

N I N E T E E N



MUSTANG
Youth Gone Wild
HIGH SCHOOL LIBRARY



A Great
Year

The image features a dense, multi-colored speckle pattern on a light background, with red, blue, and green flecks scattered across the entire surface. The text 'A Great Year' is printed in a bold, yellow, sans-serif font with a black outline, positioned in the upper right quadrant of the page.



Motto: As a beginner we came to school,
Now we leave with many a tool.

Flower: Red Rose

Colors: Red, Royal Blue, Silver

DEDICATION

We, the Graduating Class of 1990 would like to dedicate our annual to some very special people.

First, to our parents, Thank You for all the help and support that you have given us through all these years.

Second, to all of our past classmates. To those who have come and gone, you will always be with us in our minds and our memories.

Third, and last but not least, to Mrs. Chaffin, (our class advisor.) Even tho she hasn't been with us very long, we thank her for everything she has done for us in this very short year.

CONGRATULATIONS GRADS



REMEMBER WHEN?

6th grade! Back Row; Miss Nyberg, Hally Ufford, Pauline Gurka Joy Duresky, Gerry Olson, David Bergstrom, Lissa Smischney, Middle Row; Joan Hanks, Mary Edin, T.J. Koisti, Martha Mohs, Dolores Rubash, Front Row; Kathy Figgluizzi, Jeanice Wickham, Matt Mostad, Kevin Hand, Marcus Page, John Nistler.



What's the answer for the next question?



Really, I'm working!



Do the hippy-hippy shake!



I told ya to keep that tongue in your mouth!



MARY EDIN
PRESIDENT

Top this wiseguys:
You all can't eat,
drink, and be Mary!



LISSA SMISCHNEY
SECRETARY

Onward, go onward, O time
in thy flight, make the
bell ring before I recite.

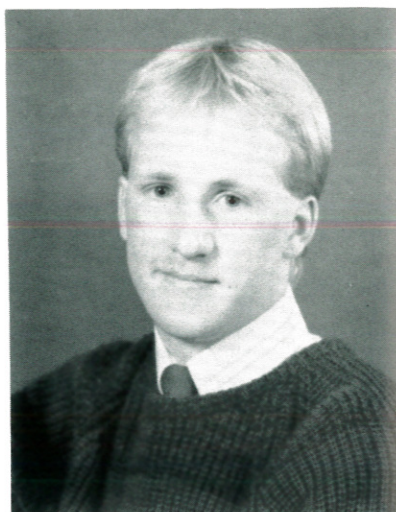

JOHN NISTLER
VICE PRESIDENT

Football is my favorite
sport, but girls are my
speciality.

MARTHA A. MOHS
TREASURER

Shut up! I'm not arguing
with you, I'm telling you!



GERALD H. OLSON
STUDENT COUNCIL

Like a suspender, never
lets you down.

KEVIN HAND

I've got a problem
for every solution.



PAULINE GURKA
STUDENT COUNCIL

My hair is too dark to
be an angel.



MATTHEW T. MOSTAD

I'm the best, and
if you don't believe
me just ask me!





HALLY UFFORD

Where there's a book
there's Hally.



DAMON ENGER

It's nice to be
important, but it's
more important to
be nice.



T.J. KOISTI

My mind is made up,
don't confuse me
with the facts.

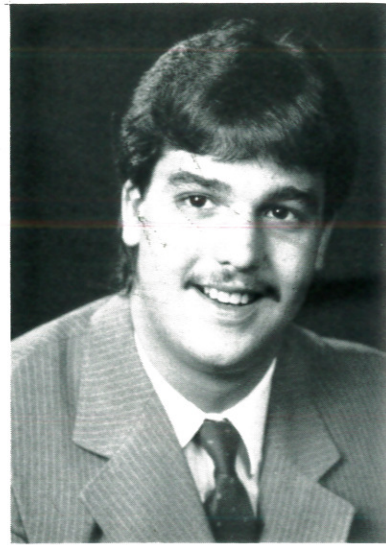

DAVID J. BERGSTROM

I once thought I was wrong,
but I was only mistaken.



KATHY FIGLIUZZI

Practicing shows a
lack of confidence

ACTIVITIES

Hally Ufford, 10-5-71; Cheerleading, 8-12; Choir, 10; Speech, 7-9; FHA, 9; German Club, 10-12; Lettermen, 10-12; Junior Class Play, 11.

Lissa Smischney; 9-10-71; Basketball, 7; Volleyball, 7,8,10,11; Volleyball Manager, 12; Pom Pon Squad, 8-12; 1988 Homecoming Princess; Choir, 12; Junior Class Play; Lettermen, 11,12; Annual Staff, 11,12; Class Officer, 7-12; Work Experience, 12; PARTY PLANNER, 8 - ???.

Gerald H. Olson; 7-12-71; Football 7-12 (Capt. 12); Basketball 7-12 (Capt. 12); Baseball 11-12 (Capt. 12); Track 10; Student Council 7-12; Student Council Pres. 10,12; Class Officer, Junior Class Play 10-11; Annual Staff 12; Lettermens 10-12; Homecoming King 12; German Club 10-11; Band 7-10.

Mary Ann Edin; 11-12-71; Senior Class President; 1989 KHS Homecoming Queen; Basketball (B&C squad) 7; Volleyball 10-12 (Varsity Captain - 12); Pom Pon Squad 10-12; Lettermens 11-12; Class Officer 7-12; Junior Class Play (Best Actress); Choir 12; Annual Staff 11-12; Work Experience 12.

Martha Ann Mohs; 4-22-72; Band 7-12; Choir 9,10; Volleyball 9,10; Speech 10; Lettermens 10-12; Junior Class Play; Annual Staff 11-12; Annual Editor 12; Class Officer (Treasurer) 7-12; Vica Club 12.

John Nistler; 8-21-71; Class Officer 7-12; Football 8-12 (Capt. 12); Basketball 7-12; Baseball 11-12 (Capt. 12); Homecoming Prince 1986; Lettermen 9-12; Junior Class Play 10-11.

T.J. Koisti; Football 7; Basketball 7-8; Class Officer 7,11; Junior Class Play 10-11; FFA 12.

Marcus David Page; 12-31-71; Choir 10; BUM 7-until NOW and FOREVER!!; OUTLAW 11- until FOREVER!

David J. Bergstrom; 1-8-72; Band 4-12; Basketball 6,8; Choir 8,10-12; Christmas Play (A Christmas Carol) 8; Homecoming Prince Candidate 10; Lettermans Club 10-12; German Club 10-12; Vica Club 11-12; One Act Play 11; Junior Class Play 11; Journalism; Honors Choir 11; Annual Staff 12.

Mathew Todd Mostad; 1-24-72; Football 7-12; Basketball 6-9; Track 8-10,12; Baseball 11; Lettermans 9-12; Band 5-8; SADD 10-12; Speech 10; Junior Class Play 10-11; 1 Act 10; Vica 10-12; Journalism 11; Annual Staff 11.

Kathy Figliuzzi; 6-11-72; Speech 7-8; FHA 9; Band 7; Choir 10; German Club 10-12; Majorettes 8-10; Junior Class Play 11; Class Officer (Secretary).

Damon Enger; Football 9-10; Basketball 9-11; Baseball 9-10; Vica 11; Junior Class Play.

Hope Osborn; 6-17-71; Volleyball Asst. Manager 10; Junior Class Play; One Act 11; SADD 11-12; Annual Staff 11-12; Choir 12.

Pauline Gurka; 2-24-72; Basketball 7-12; Volleyball 7-12; Football Cheerleader 9-10,12; Track 9-12; Student Council 7-12; Queen Candidate 12; SADD 8-11; German Club 10-11; Junior Class Play; Speech 10; Band 4-10; All Conference Volleyball Player; Letterman Club 9-12.

Kevin Hand; 3-28-72; Football 7-12; Basketball 7-10; Homecoming Prince 11; German Club 10-11; Gifted and Talented 10-11; Lettermans 9-12; SADD 10; Junior Class Play; Band 4-12; Annual Staff 12; Class Officer 7-10; Journalism 10; All Conference Football.



Faculty / Staff

Classes

Guess who?





Mary Becwar
Title 1



Neil Hand
Special Ed



Teacher's Aides: Pat Eklund
Theora Hanks



Nurse: Colleen Hillman

LISTINGS

- Snustad Funeral Home
- Pleasure Rest Waterbeds
- Buena Vista Ski Area
- Melody Shop
- Northern Surplus
- Highway Host
- Union Station
- Bogart's Service
- Randall D. Murray D.V.M.
- D/B Body Toners
- Busy Corner Store and Pawn Shop
- McDonalds
- Dis. Lueth & Ghostly



Cooks: Carlotta Lundin
Sammy Daken



Janitors: Tony Long
Donna Krogseng



Bus Drivers:

- Amos Joelson
- Jenny Van Eps
- Ernie Hanks
- Lola Jansen
- Glenn Grundmeier



Mary Gray



Aaron Kearney



Dennis Skinner



Ryan Bauer



Tina Houchin

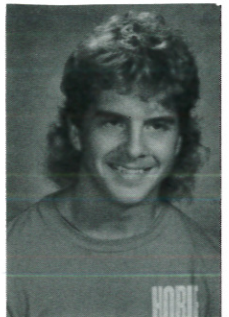

Jake Berger



Michelle Gilge
V. PRESIDENT



Stacy Telken

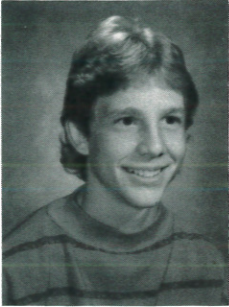

John Oberg

Randy Grundmeier

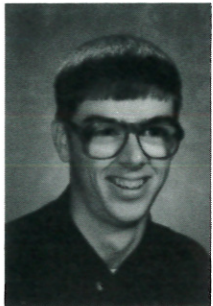
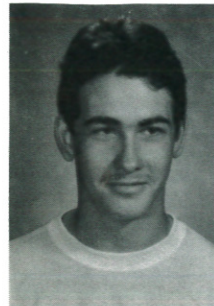

Grant Frenzel

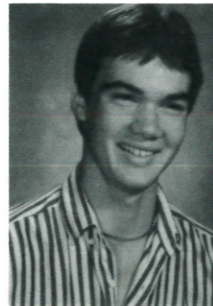

Kurt Huff
PRESIDENT

Bruce Weidenborner

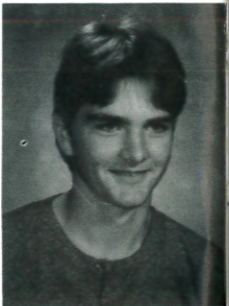

Juniors 1991

TREASURER
Darin Latterell



Sabrina Frenzel
SECRETARY

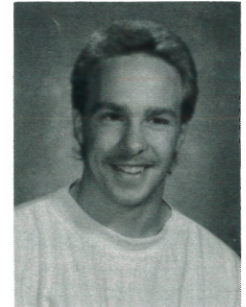

Deana Pink
S. COUNCIL

S. COUNCIL
Bernie Hillman

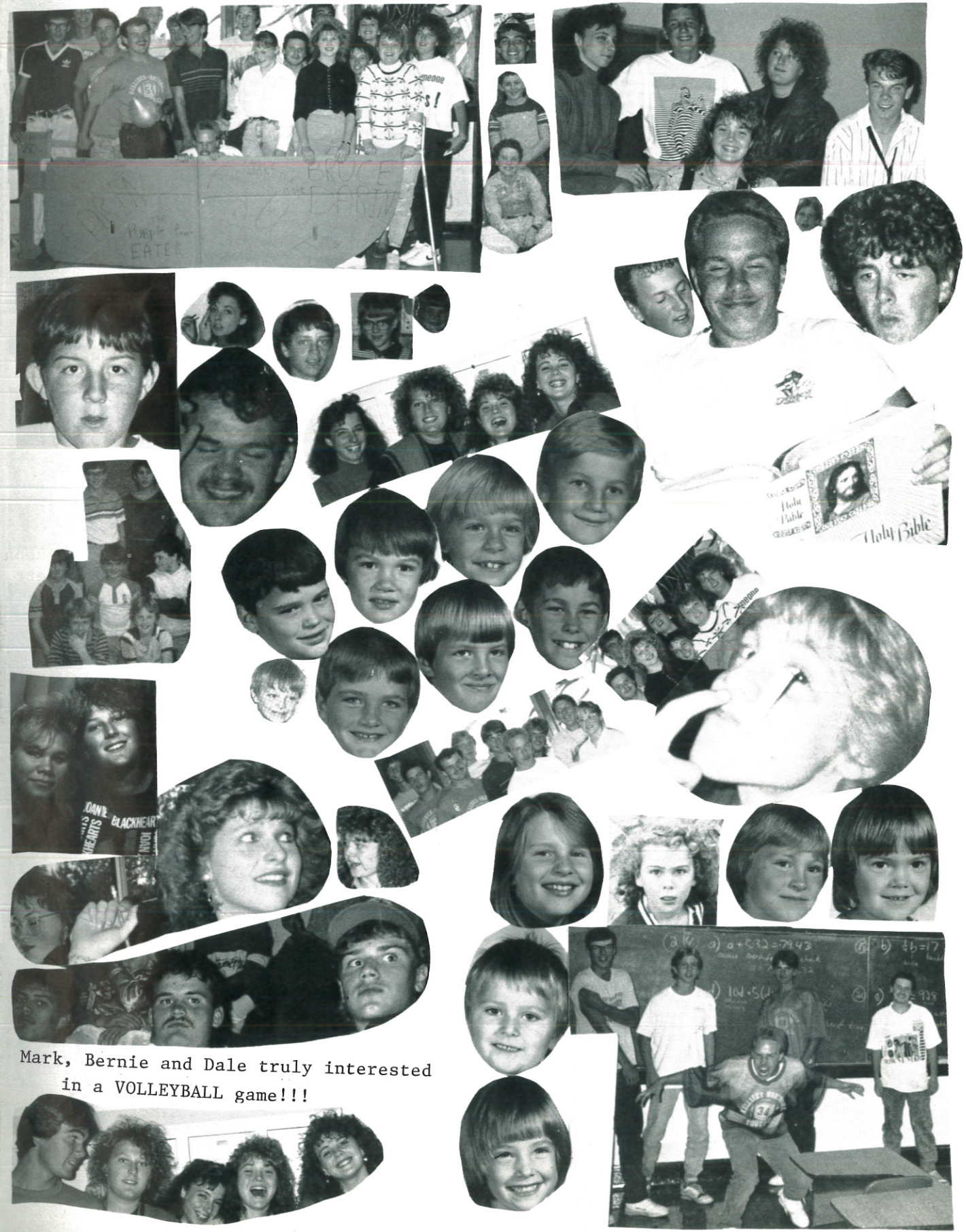
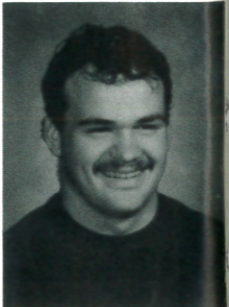

Mark, Bernie and Dale truly interested
in a VOLLEYBALL game!!!



Billie Schuh

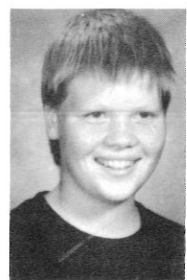

Chris Mostad

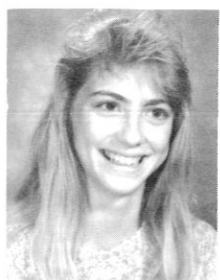

Rachelle Telken



Craig Kosbau

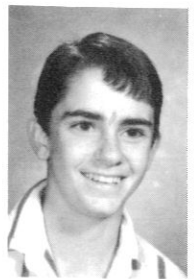

Bob Edin



Gwyn Poxleitner

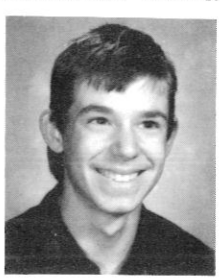

Justin Lundin

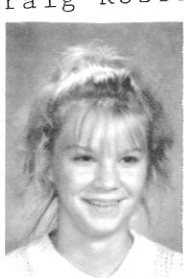

Brenda Smischney



Gina Figliuzzi

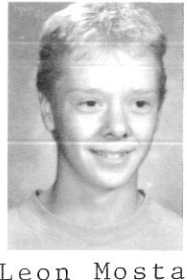

Leon Mostad

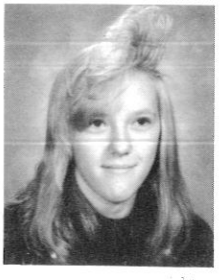

Brenda Pula

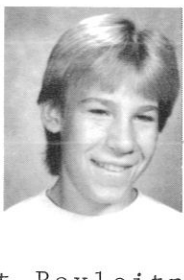

Scott Poxleitner

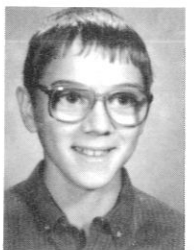

Pat Frenzel

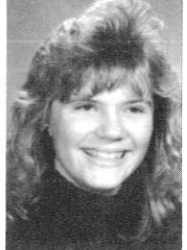

Jamie Daken

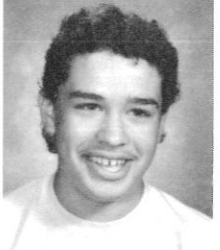

Tim Cogger

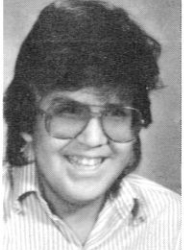

Robert Iceman

Grade Eight



Ryan Leonhardt



Becky Frenzel

Jeremy Mohs



Richard Crowson

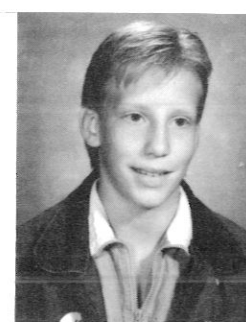

Jared Pink

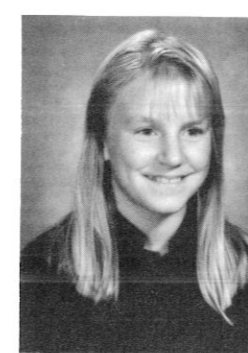

Wendy Reiersen

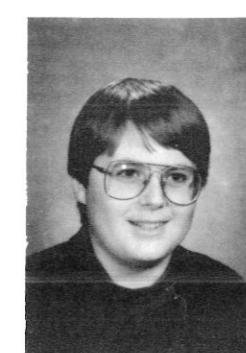

Aaron Smischney



Jill Frenzel

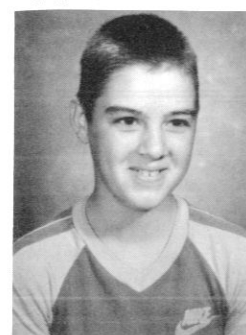

Jay Frenzel

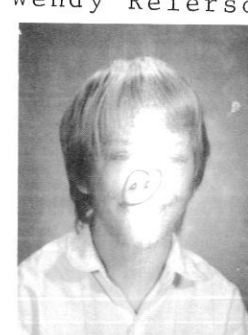

Richard Leach



Michelle Mohs

Grade Seven

Morris Frenzel

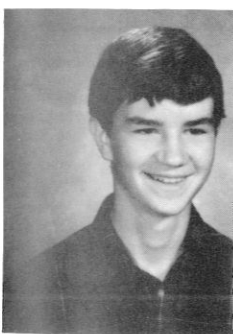

Chad Smischney

Sharon Wuollett

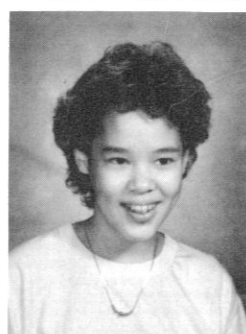

Kelly Seitz

Mike Swanson

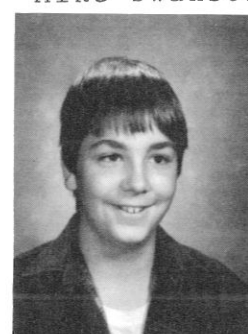

Judson Shogren

Roger Wheat

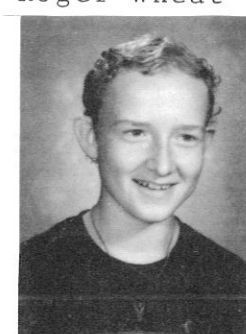

Chirsty Neft

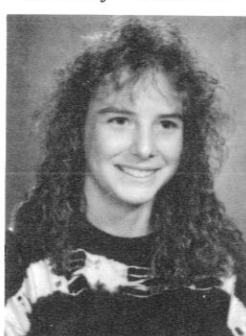
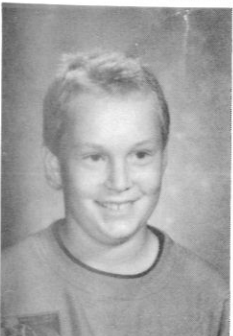



Torturing Mary again.

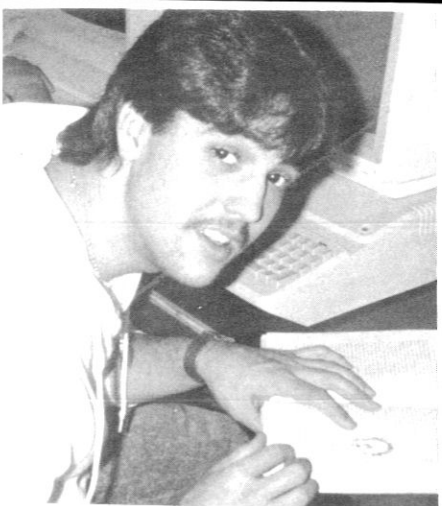

Can you believe what I'm REALLY studying?!



Not another camera!?!



It's really Mt. Dew!



SHE DEVIL



Where were you two last night?



1990 VICA SKILLS CABINET MAKING 1st Place Winner - Bruce W. with instructor Ron Heim, at Thief River Falls



What's she hiding?



EXCUSE MAKER
Matt Mostad

BIGGEST BROWN NOSER
Gerry Olson

CLASS CLOWN
Lissa Smischney

QUIETEST
Hally Ufford

BIGGEST MOUTH
Martha Mohs

MOST COURTEOUS
John Nistler

Athletics

MOST OUTGOING
David Bergstrom

BIGGEST FLIRT
T.J. Koisti

SMARTEST
Kevin Hand

BEST DRESSED
Mary Edin

MOST TALENTED
Kathy Figluizzi

MOST ATHLETIC
Pauline Gurka

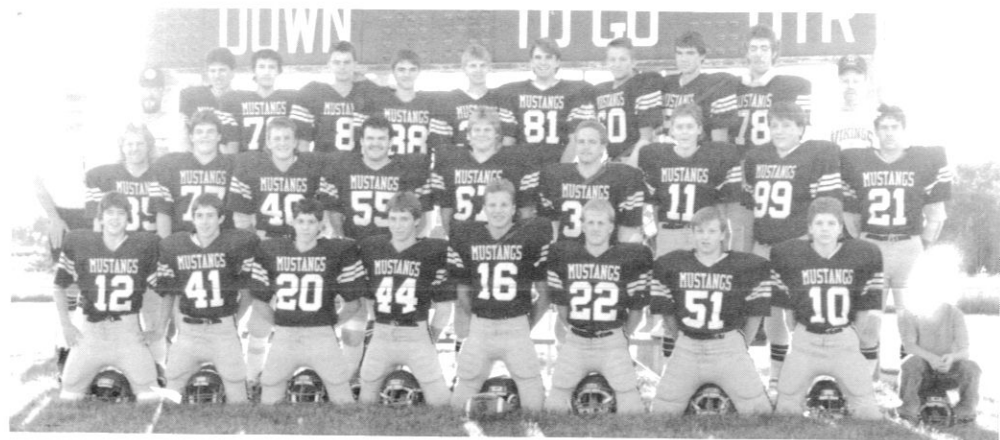

VARSITY FOOTBALL

Back row, L to R: Ed Coyle, John Varner, Mark Hildebrant, Glen Marlow, Mike Vourinnen, Bruce Weidenborner, J.J. Reinarz, Channon Johnson, Matt Mostad, Kurt Huff, Duane Mayers, Mark Bieganek. Middle row: Dathan Latterell, B.J. Hillman, Arne Olson, Bernie Hillman, Blue Olson, Darin Latterell, Corey Pink, Shawn Enger, Randy Grundmeier. Front row: Scott Long, Rick Bauer, Ray Cogger, Kevin Hand, Gerry Olson, John Nistler, Scott Frenzel, Noah Oberg, Mgr. Ryan Lindner.



SENIORS

Back row, L to R: Kevin Hand, Matt Mostad, John Nistler, Front row: Mike Vourinnen, Glen Marlow, Gerry Olson, J.J. Reinarz.

Section 6, 9-Man Runner-Up

KN 12, Nevis	20
KN 18, Clearbrook-Gonvick	6
KN 18, RLCC	3
KN 40, Red Lake	0
KN 14, Fisher-Climax	26
KN 6, Win-E-Mac	14
KN 57, Ulen-Hitterdal	28
KN 44, Norman County West	10

Playoffs

KN 14, RLCC	12
KN 6, Win-E-Mac	28

The Kelliher-Northome Mustangs football team finished the regular season by whipping the Norman County West Panthers by a 44-10 score. The victory pushed the Mustangs conference record to 5-2 which was good for second place. Win-E-Mac finished at 7-0 to win the Northern Tri-County football conference.



CAPTAIN(S)

Kevin Hand, Gerry Olson
John Nistler.

(No Picture Available)

Greg Gilge, Dathen Latterell, B.J. Hillman, Shawn Enger, Corey Pink, Rick Bauer, Noah Oberg, Scott Frenzel, Tim Cogger, Chris Mostad, Scott Poxleitner, Ryan Leonhardt, Judd Shogran, Richard Crouson, Morris Frenzel, Jared Pink, Richard Leach, Chad Smischney, Andy Fisher, Koug Panchout, Gabe Cornish, Swede Carlson, Logan Johnson, Josh Lowe, Dale Panchout, Donny Ungericht, Darrin Graham, Jason Evans.

John Nistler, of the Kelliher-Northome Mustang football team, was named one of 35 outstanding high school athletes in this week's listing of the WCCO Radio Prep Parade Male and Female Outstanding Athletes of the Week.

The Kelliher-Northome Mustangs Football team had four of its members named to the Northern Tri-County All Conference Team.

Seniors John Nistler and Kevin Hand along with juniors Blue Olson and Mark Hildebrandt were named to the team. Nistler and Hand were repeaters from last year while Olson and Hildebrandt made the team for the first time. Blue Olson also won the Northern Tri-County Most Valuable Lineman Award. Conference Champion Win-E-Mac had five players named to the team. Red Lake County Central also named four players to the team.

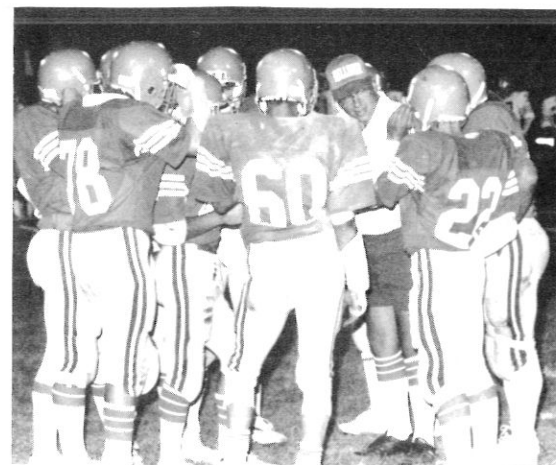

JUNIOR VARSITY FOOTBALL

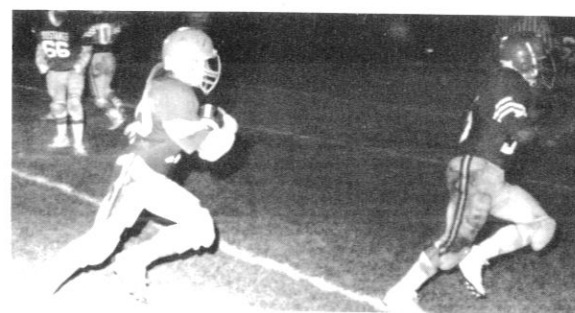

Team	Coach	W	L
Win-E-Mac Patriots	Russ Horacek	7	0
Kelliher-Northome Mustangs	Ed Coyle	5	2
Red Lake County Central Mustangs	Gary Brantl	5	2
Clearbrook-Gonvick Bears	Ron Johnson	4	3
Fisher-Climax Knights	Mike Finco	4	3
Ulen-Hitterdal Spartans	John Otto	2	5
Norman County West Panthers	Greg Warnecke	1	6
Red Lake Warriors	Ray Brown	0	7

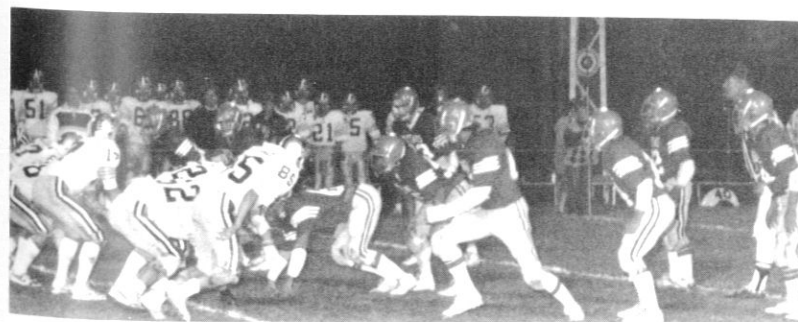



Junior Varsity

Back row, L to R: Coach, Mr. Jean, Kim Shul, Tara Houchin, Disa Koisti, Heather Nelson, Tessa Koisti, Mgr. Tina Houchin, Coach Mr. Peura. Front row: Danci Lowe, Carey Neft, JoAnn Grundmeier, Melissa Long, Mgr. Lissa Smischney.



SENIORS

Left to Right: Mary Edin, Holly Nelson, Pauline Gurka. Sitting: Mgr. Lissa Smischney



Standing: Coach, Mr. Jean, Coach, Mr. Peua. Kneeling: Janelle Dahl, Andrea Nelson, Roxy Lindner, Aira Nelson, Holly Nelson, Pauline Gurka, Sabrina Frenzel, Mgr. Lissa Smischney. Sitting: Heather Nelson, Tessa Koisti, Melanie Jourdan, Deana Pink, Mary Edin, Mgr. Tina Houchin.

VARSITY Volleyball

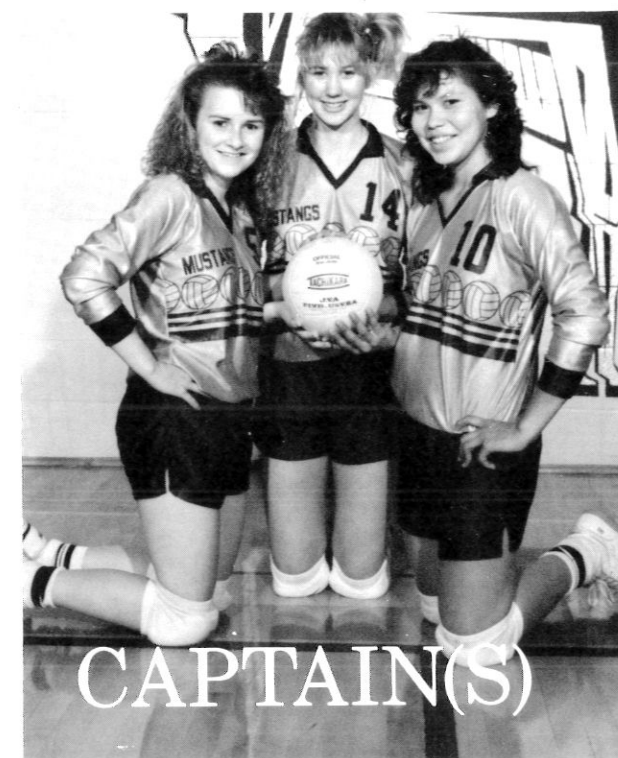

Left to Right: Mary Edin, Holly Nelson, Pauline Gurka



Pauline Gurka, Hally Ufford, Sabrina Frenzel, Michelle Gilge, Stacy Telken, Tina Houchin.

Tara Houchin, Kara Lundin, Rachel Telken, Randa Johnson, Amy Sutton



B

A
CHEERLEADERS



VARSIITY BASKETBALL



Front row, L to R: Mgr. Paul Teifer, Darin Adams, Jason Heald, Dale Adams, Scott Long, Bernie Hillman. Back row, Mgr. Blue Olson, John Oberg, Gerry Olson, Darin Lukenbill, Harlan Erickson, Scott Walker, Grant Frenzel, Scott Hanson

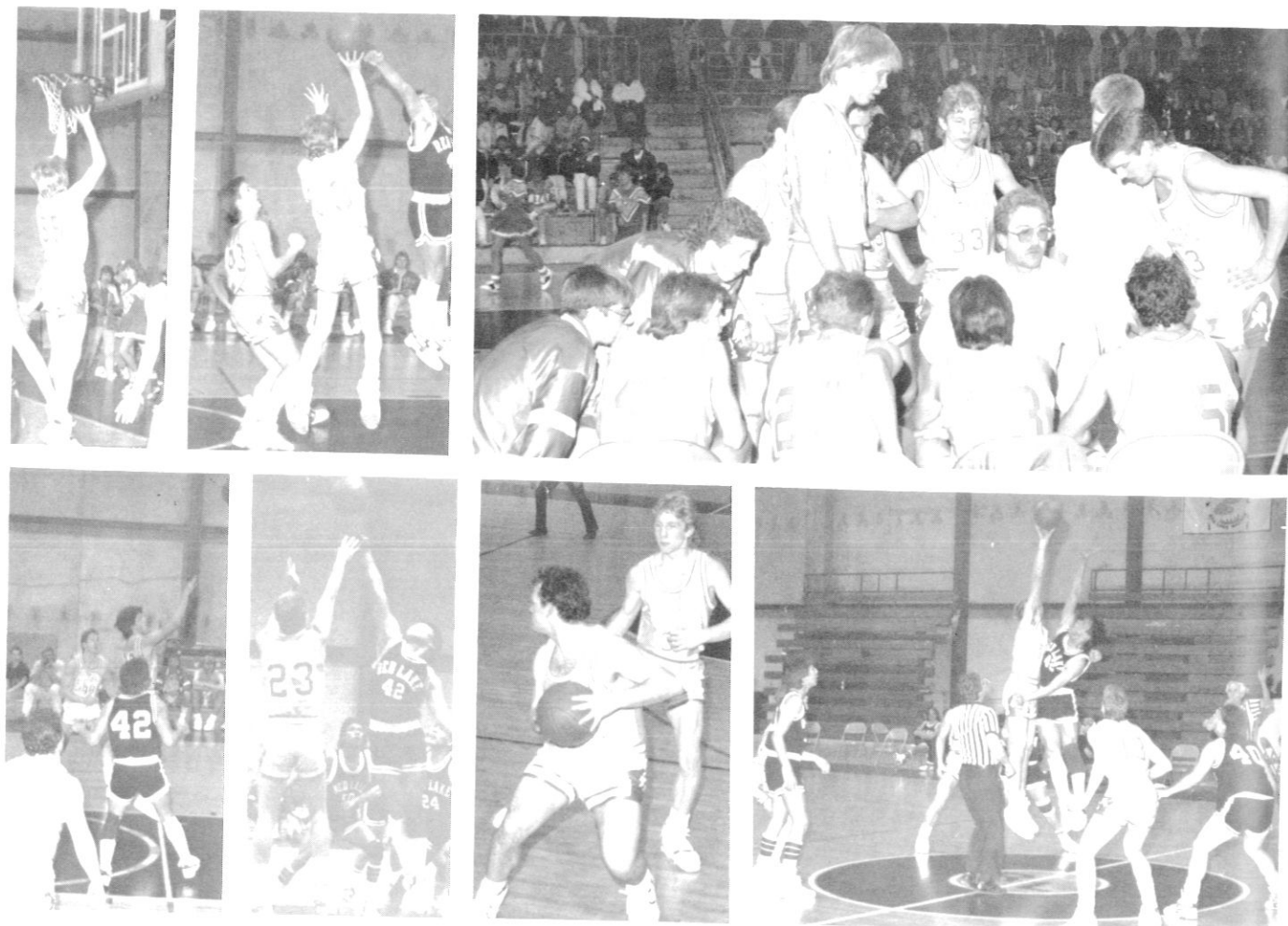

JUNIOR VARSITY BASKETBALL



Front row, L to R: R.J. McCarthy, John Reinarz, Darin Adams, Devon Bloom, Arne Olson, Bart Johnson, Jason Reinarz, Noah Oberg. Back row, L to R: B.J. Hillman, Jared Johnson, Shawn Enger, Mike Vourinen, Chad Lindly, Channon Johnson, Damon Larson, Jason Heald, Coach Wayne Sutton.

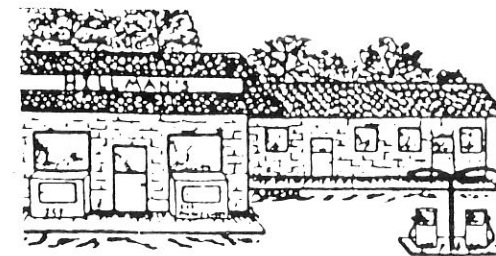

HILLMAN'S

*One Stop Shop
and Resort*

RV PARK & STORE

Hookups, Boats, Motors, Gas, Groceries

Waskish, MN. 56485

(218) 647-8504

VARSIITY BASKETBALL



Front row, L to R: Pauline Gurka, Holly Nelson. Middle row, Melanie Jourdan, Deans Pink, Crystal Albrecht, Aira Nelson, Roxy Linder, Renee Reinarz. Back row, Assistant Coach Mike Lorenzen, Valerie Edin, Tessa Koisti, Marlena Rubash, Disa Koisti, Andrea Nelson, Tina Houchin, Head Coach Scott Jean.

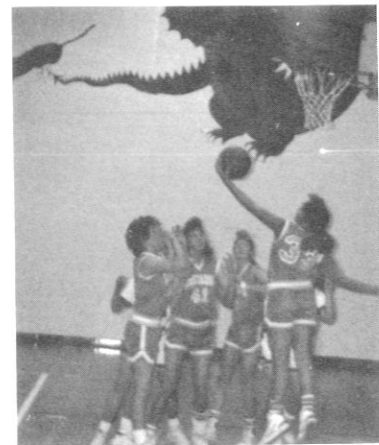

JUNIOR VARSITY BASKETBALL



Front row, L to R: Head Coach Mike Lorenzen, Amy Sutton, Carla Frenzel, Melissa Long, Kara Lundin, Michelle Bitzer, Randa Johnson Assistant Coach Scott Jean. Back row, Valerie Edin, Katrina Pink, Marie Jensen, Heather Johnson, Billie Jo Kile, Tara Houchin, Wendy Poxleitner, Heather Nelson, Stacy Telken, Tina Houchin

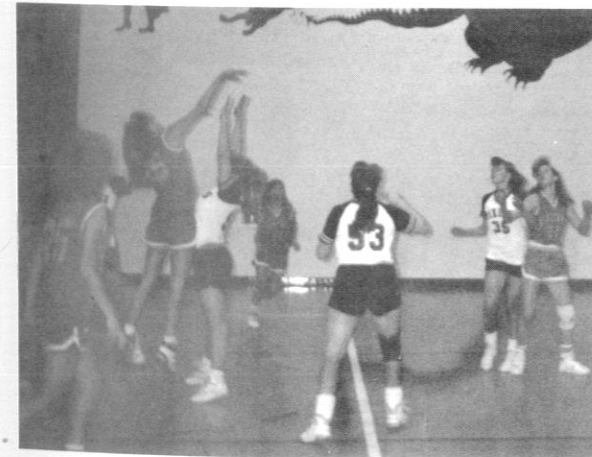



Benson Timber
Blackduck, MN
56630

BUYER OF
FOREST
PRODUCTS

ERICKSON'S GARAGE
Kelliher, MN.

(218) 647-8491

WASKISH
MINNOW

STATION
Waskish, MN. 56685

FISHER STATION INC.
Parts - Sales - Services
Standard Oil Products

Northome, MN. 56661
(218) 897-5249

Front row, L to R: Crystal Frenzel, Gretchen Heim, Wendy Reiersen. Second row: LeAnn Geerdes, Sharon Wuollett, Third row: Stacy Koisti, Lorraine Lindquist, Krista Brower.



Majorettes



Back row, Valerie Edin, Deana Pink, Heather Nelson, Sabrina Frenzel, Amy Sutton. Kneeling, Karen Spangrud, Randa Johnson, Sitting, Lissa Smischney, Mary Edin.

Pom Pon Squad

Come Join Your Hosts Jane and Gary Bymark



Saturday Night
Specials

5:00 - 10:00

DAILY BREAKFAST SPECIAL \$1.99

FREE COFFEE INCLUDED

647-8221

Mon.-Thurs. Open 10 a.m.

Fri. & Sat. 10 a.m.-1 a.m. Sunday - Noon - Midnight



WHAT'S IN!

- Ripped Jeans
- Mini Skirts
- Leather Jackets
- Biker Shorts
- Vests
- University Sweatshirts
- Rap Music
- Old Mustang Cars
- Short Hair
- Hair Flipped to one Side
- High Tops
- Loafers
- Neon Colors
- Healthy Foods

Organizations

WHAT'S OUT!

- Leg Warmers
- Polyester
- Folk Music
- Bell Bottoms
- (on their Comeback)
- Sandles
- Cloggs
- Roach Clips
- Wild Hair Doos
- High School Drop-outs
- Short Shorts
- Tight T-Shirts

ANNUAL STAFF

Front row: Bernie Hillman, Deana Pink. Second row: Mary Edin, Sabrina Frenzel. Third row: Gerry Olson, Lissa Smischney, Kevin Hand. Back row: Martha Mohs, David Bergstrom, Hope Osborn.

CORNER CAFE

NEW OWNERS
Marianna Lindberg
Ann Frenzel

Employees: Janie, Maxine, Betty, Sabrina, Martha, Tina, Barb, Dennis, Dolores, Sherry, Chris, Pinky, Cindy.

hours:
Sun.-Thurs. 6am. to 10pm.
Friday 6am. to 1am.
Saturday 6am. to 12am.

FRIDAY NIGHT: MEXICAN FESTIVAL
starting at 5:00 p.m.



Back row, L to R: Justin Lundin, Gerry Olson, B.H. Hillman, Bernie Hillman. Second row: Ray Cogger, Pauline Gurka, Jared Pink, Wendy Poxleitner, Heather Nelson. Front row: Deana Pink, Christy Neft, Brenda Smischney



STUDENT COUNCIL



Back row, L to R: Bruce Weidenborner, B.J. Hillman, John Oberg, Gerry Olson, Duane Mayers, Kurt Huff, David Bergstrom, Randy Grundmeier. Third row: Sabrina Frenzel, Pauline Gurka, Randa Johnson, Michelle Gilge, Arne Olson, Stacy Telken, Wendy Poxleitner, Bernie Hillman, Scott Long. Second row: Tara Houchin, Amy Sutton, Hally Ufford, Greg Gilge, John Nistler Ray Cogger, Martha MOhs, Darin Erickson, Tina Houchin Deana Pink. Front row: Darin Latterell, Kevin Hand, Mary Edin, Lissa Smischney, Mary Gray, Rachel Telken, Lorraine Lindquist.

LETTERMEN

Back row, L to R: Carey Neft, Randa Johnson, Wendy Poxleitner, Mr. Carlson, Katrina Pink, Brenda Smischney, Carla Frenzel. Middle row: Becky Frenzel, Amy Sutton, Tara Houchin, Lorraine Lindquist, Becky Skinner, Delora Iceman. Front row: Kara Lundin, Billie Jo Schuh, Kelly Seitz, Jamie Daken, Missy Long.



MSG



VICA

Front row, L to R: Bart Johnson, Bill Kisner, Bernie Hillman, John Nistler, Darin Latterell. Middle row: Jeff Frenzel, Bruce Weidenborner, Randy Grundmeier, Arne Olson, Martha Mohs. Back row: David Bergstrom, Dennis Skinner, Gerry Olson, Ryan Bauer, Mr. Heim.

Front row, L to R: Sabrina Frenzel, Deana Pink, Aaron Kearney, Allan Wuollett, Kathy Figliuzzi, Mrs. Hughes. Second row: Ray Cogger, Mary Gray, Scott Long, Disa Koisti, Valerie Edin, Jo-Ann Grundmeier, Tina Houchin. Third row: Arne Olson, Chris Mostad, Stacy Telken, Michelle Gilge, Marlena Rubash, Hally Ufford, Heather Nelson, Bernie Hillman. Back row: Ryan Bauer, Kurt Huff, Duane Mayers, Harlan Erickson, Gerry Olson, John Oberg, Darren Ufford, Kevin Hand, Pauline Gurka. Missing: David Bergstrom.

GERMAN Club



Band



Front Row: L to R: Michelle Gilge, Amy Sutton, Scott Long, Michelle Mohs, Sharon Wuollett, Morris Frenzel, Brenda Smischney, Tessa Koisti, Mary Gray. Second Row: L to R: Carey Neft, Carla Frenzel, Christy Neft, Wendy Reiersen, Wendy Poxleitner, Judd Shogren. Third Row: L to R: Martha Mohs, David Bergstrom, Jaret Wittwer, Jared Pink, Jill Frenzel, Miss Fraher. Back row: L to R: Scott Poxleitner, Pat Frenzel, Lorraine Lindquist, Jeremy Mohs, Jeff Frenzel, Kevin Hand, Duane Mayers, Jay Frenzel, Justin Lundin, Harlan Erickson.



CHOIR

Front row, L to R: Mary Edin, Hope Osborn, Mary Gray, Lissa Smischney, Missy Long, Kara Lundin. Middle row: Lorraine Lindquist, Becky Skinner, Delora Iceman, Tara Houchin, Amy Sutton, Miss Fraher. Back row, Katrina Pink, Michelle Gilge, David Bergstrom, Tessa Koisti, Carla Frenzel.





KING: Gerry Olson QUEEN: Mary Edin

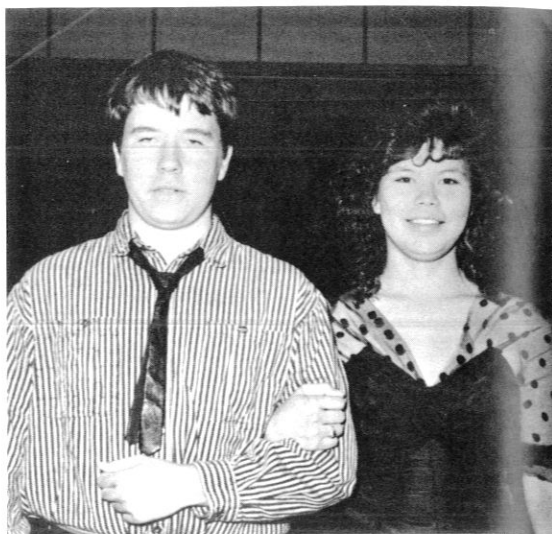

Damon Enger, Pauline Gurka

King and Queen Candidates:

HOMECOMING



Prince: Scott Long
Princess: Tessa Koisti



T.J. Koisti, Martha Mohs

Junior Candidates:
Kurt Huff and Stacy Telken



Freshmen Candidates:
B.J. Hillman and Randa Johnson

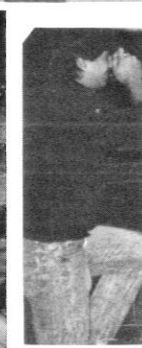
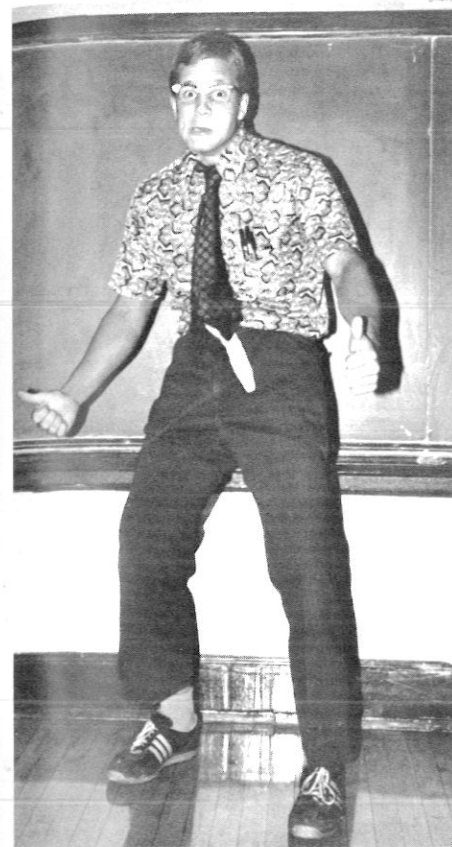

SADD



Back row, L to R: Stacy Telken, Marlena Rubash, Wendy Poxleitner, Kurt Huff, Karen Spangrud, Disa Koisti. Third row Dean Pink, LaShawn Seitz, Kelly Seitz, Heather Nelson, Sabrina Frenzel, Valerie Edin, Brenda Pula, Morris Frenzel. Second Row: Aaron Smischney, Justin Lundin, Jamie Daken, R.J. McCarthy. Front row: JoAnn Grundmeier, Becky Frenzel, Billie Jo Schuh, Richard Crowson, Richard Leach, Tessa Koisti, Wendy Reiersen.



FHA

Back Row, L to R: Michelle Mohs, Billie Schuh, Kelly Seitz, Becky Frenzel, Mrs. Chaffin. Middle Row: Sharon Woulett, Christy Neft, Mary Gray. Front Row: LaShawn Seitz, Michelle Gilge, Carla Frenzel, Carey Neft, Jill Frenzel.

TALES OF TWO RIVERS

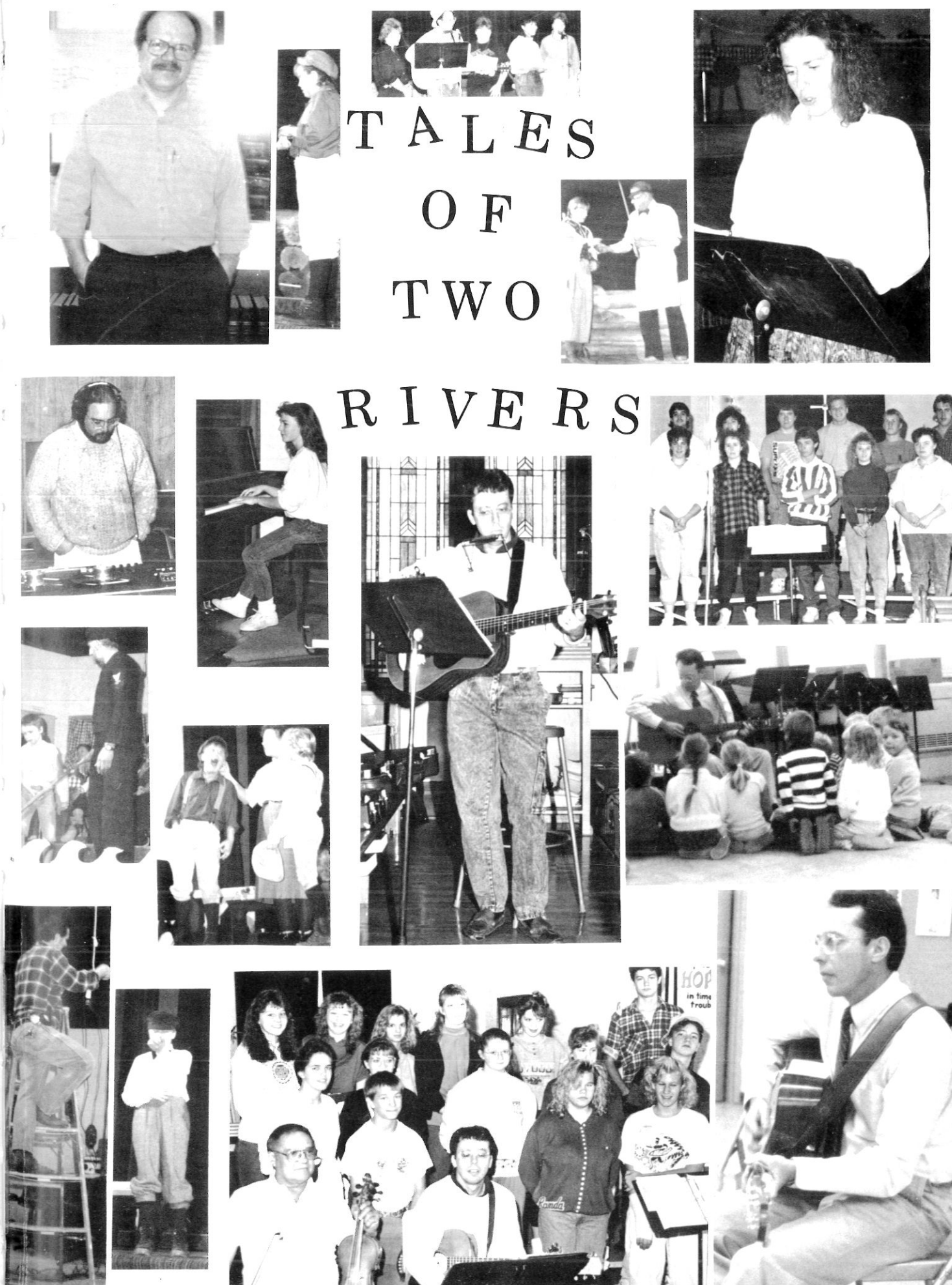



Row one, L to R: Sara Frenzel, Tracy Lindner, Row two: Ryan Thayer, Becca Fluey, Katrina Seitz, Gretchen Heim, Ms. Fraher. Row three: Tim Neft, Peder Hoyum, LeeAnn Geerdes, Kelly Mullan, Missy Kotula.



Row one, L to R: Scott Waldo, Frankie Neft, Robert Leach, Row two: Greg Geerdes, Sara Wallin, Paul Hanson, Row 3: Crystal Golden, Jessica Werling, Crystal Crowson, Zoranna Mohs, Erin Lundin. Row four: Andrea Wuollett, Nicole Mohs, Chris Pink, Helen Schuh, Brent Erickson, Ms. Fraher.

Grade Six

BAND

Grade Five



Front row, L to R: Crissy Daken, Erin Lundin, Helen Schuh, LeeAnn Geerdes; Ryan Thayer, Melissa Kotula. Middle row: Nicole Mohs, Jessica Werling, Trina SEitz, Crystal Frenzel, Kelly Mullan, Tracy Lindner, Andrea Wuollett, Miss Fraher. Back row, Gretchen Heim, Sara Frenzel, Peder Hoyum, Krista Brower, Stacy Koisti, Anna Telken, Dominic Frenzel, Crystal Crowson.

Fifth & Sixth

CHOIR

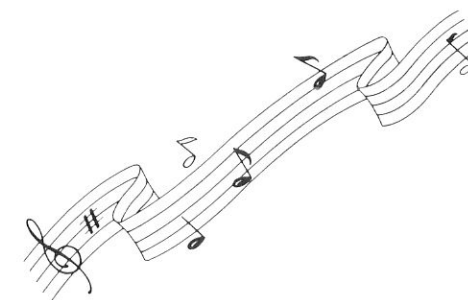

PRESIDENT and VICE PRESIDENT in 1990

PRESIDENT: George Bush
VICE PRESIDENT: Dan Quayle

Grades

GOVERNOR OF MINNESOTA in 1990

GOVERNOR: Rudy Perpich



Back row: Emmy Schuh, Sonja Hoyum, Erin Nelson, Damian Frenzel, Nick Cribb, Janell Nistler, Ashley Hughes, Troy Edin. Middle row: Matt Lindner, Tyler Pink, Amber Gross, Amanda Mohs, James Bundy, Stacy Krueth, Trent Hanks, Mark Lundin, Teresa Geerdes, Mrs. Eklund. Front row: Daryl Leonhardt, Morgan Anderson, Rae-Ann Nistler, Jody Neft, Elspeth Helblad, Missy Bronczyk, Mary-Anne Leach, Adam Pula, Ray Daken. Absent, Nolan Coyle.



Back row, L to R: Christopher Nistler, Kayla Koisti, Gretchen Frenzel, Todd Edin, Chelsy Pink. Middle row: John Swanson, Bill Thayer, Trisha Krueth, Angie Krueth, Tommy Tichy, Mrs. Carlson. Front row: Joshua Albrecht, Ben Leach, Derek, Krueth, Sara Geerdes, Richard Daken.

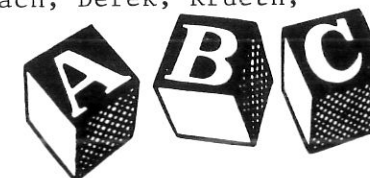



Grade Two

Back row, L to R: Ruth Wallin, Andrea Frenzel, Mathew Pula, D.J. Pink, Jonathon Reiersen, Abraham Telken. Middle row: Daisy Hoodie, Elizabeth Schuh, Benjiman Telken, Jennifer Helblad, Luke Lundin, Ashley Gross Lois Bowe. Front row; Sando Schuh, Syren Delaney, Ben Bronczyk, Anne Mostad-Jensen, Lia Mostad-Jensen, Randi Houchin, Amber Jahnke.



Grade Three

Front row, L to R: Alexis Daken, Nathan Smischney, Kelli Bronczyk, Kevin Waldo, Rosa Schuh, Kristi Adams, Teresa Krueth, Curtis Hendrickson. Middle row: Jay Waldo, Jared Shogren, Derrick Mohs, Stacy Neft, Jennifer Nelson, Nils Hoyum, Matthew Smischney, Misty Hanks. Back row: Bruce Swanson, Nathan Heim, Robin Cribb, Lana Smischney, Danny Giroux, Julia Oberg, Steve Geerdes.



Grade Four

Front row, L to R: Arne Mostad-Jensen, Patricia Adams, Monica Frenzel, Tiffany Frenzel, Austin Kotula, Jack Bronczyk, Crystal Wheat. Middle row: Celi Pink, Joe Hudec, Lisa Hanson, Mike Brower, Rick Thayer, Susie Bundy, Damian Poxleitner, Katrina Helblad, Mr. Johnson. Back row: Carey Reiersen, Jim Fluey, Troy Smischney, Brandon Pink, Aaron Poxleitner, Amy Koisti, Krystal Leonhardt, Mary Neft, Ryan Lindner.



Grade Five



Front row, L to R: Greg Geerdes, Joe Stensing, Scott Waldo, Robert Leach, Franky Neft, Erin Lundin, Crissy Daken. Middle row: Chris Pink, Sara Wallin, Brent Erickson, Nicole Mohs, Andrea Wuollett, Zoranna Mohs, Willy Telken, Mr. Jean. Back row: Jessica Werling, Crystal Crowson, Gwen Waldo, Helen Schuh, Paul Hanson, Crystal Golden.



Back row, L to R: Dominic Frenzel, Anna Telken, Peder Hoyum, Crystal Frenzel, LeeAnn Geerdes, Daniel Mostad. Middle row: Melissa Kotula, Katrina Seitz, Stacy Koisti, Joshua Mostad, Christa Brower, Sara Frenzel, Craig Poxleitner. Front row: David Mostad, Gretchen Heim, Kelly Mullan, Becca Fluey, Tracy Lindner, Timothy Neft, Ryan Thayer.

Sixth Grade

Road Runner Drive-In
 OWNERS: Delbert & Carlotta Lundin
 Soft Ice Cream & Rest of the Gang
 Sandwiches
 (218) 647-8377
 Kelliher, MN. 56650

HARTZ SUPERMARKET
 Blackduck, MN. 56630
 IN STORE DELI & BAKERY
 HOURS: Mon. - Fri. - 8am - 8p.m.
 Saturday - 8am - 6p.m.
 Sunday - 9am - 3p.m.
 PHONE: (218) 835-4244

Village One Stop

(218) 647-8266



"Thank You For Your Patronage!"

6a.m. to 10p.m. Sun. - Thur.
 6a.m. to 11p.m. Fri. & Sat.

Richard and Cindy Skoe
 Becky Mary
 Emily Kevin
 Norma Scott
 Michele



Can't Beat The Feeling!

Coca-Cola
 116 3rd Street
 Bemidji, MN. 56601



The mineral water
 with an Australian flavor



Nei Bottling, Inc.



750 Paul Bunyan Dr., N.W.
P.O. Box 516
Bemidji, Minn. 56601
Phone 751-3847

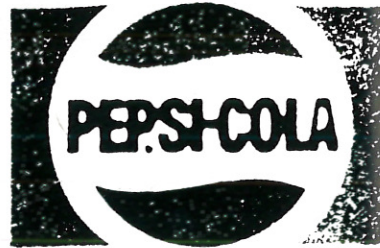

BEMIDJI STEEL COMPANY

A COMPLETE STEEL SERVICE CENTER

218-751-2000
INDUSTRIAL PARK / BEMIDJI, MINNESOTA 56601



Pat Winkler
SALES & MARKETING

Commercial Buildings • Homes • Cabins • Additions • Garages

P.O. Box 1651
Bemidji, Minnesota 56601

Telephone
218/751-5780

Lakehead Pipe Line Company, Inc.

1129 Industrial Park Drive SE
P.O. Box 665
Bemidji, Minnesota 56601
Telephone (218) 751-5281
Fax (218) 751-0344

AMERICAN FAMILY INSURANCE

AUTO HOME BUSINESS HEALTH LIFE



BOB SANDBO AGENCY

NYMORE CENTER
1106 PAUL BUNYAN DRIVE
BEMIDJI, MINNESOTA 56601

PHONE: OFF. 218-751-9798
RES. 218-243-2302



B Benson Bros.
"WOOD AND MILK HAULERS"
BLACKDUCK, MN



PHONE 218-647-8291

HUDEC'S RESORT

WASKISH, MINNESOTA 56685

NORTH ROUTE

Box 38



NORTHERN national bank

The Northern People MEMBER FDIC. Serving Bemidji Since 1906

MAIN BANK 201 Third Street 751-1530	NORTHWEST AUTO BANK Paul Bunyan Dr. NW 751-3757	DOWNTOWN AUTO BANK Third & Beltrami 751-1530
---	---	--

Lake Region Glass

AUTO • COMMERCIAL • RESIDENTIAL
INSURANCE CLAIM ESTIMATES

BEMIDJI, MINNESOTA

218-751-1652

Spruce Resort

Dan and Marty Jahnke, Proprietors

- CABINS
- CAMPSITES
- CANOES



PHONE: 218-647-8547

Waskish, Minnesota 56685 - On The Tamarac River

- SHOWERS
- BOATS
- BAIT

KAY'S PLACE - NORTHOME CAFE

BOX 86 PH. 218-897-5289
NORTHOME, MN 56661

LUND • LARSON • THUNDERCRAFT • SYLVAN
EVINRUDE • FORCE • SUZUKI • YAMAHA



CORNER SPORTS CRAFT, INC.

JCT. HWYS. 1 & 72
BLACKDUCK, MINNESOTA 56630

LLOYD PETERSON
WARREN WITTWER
218-647-8238

Artic Cat - Skidoo



BOB'S IGA

Your Sign of Quality

Phone 897-5261

NORTHOME, MINNESOTA 56661

"GRADUATE"

Because You Deserve The Very Best ...

Exciting new props & poses for '90s!



You choose the look ...

- full & ¾ length
- the circle of fashion
- traditional
- high key
- color key
- fashion — glamour
- muslin
- much more!



Thank you 1990
Seniors —
you looked great!

Natures Photography



HARDWARE HANK

KELLIHER SHOPPING CENTER

"If We Don't Have It, We'll Get It"
KELLIHER

GROCERIES
PAINTS — HARDWARE
PLUMBING SUPPLIES
SPORTING GOODS
ELECTRIC APPLIANCES
WOOD BURNING STOVES
MON.-SAT. 8:30-6:00

647-8241

ANDERSON FABRIC'S FACTORY OUTLET downtown Blackduck

Custom Made:

Draperies
Shades
Quilted Bedspreads
Pillows and Accessories

PLUS a full Stock Selection of:
Drapery Rods and Hardware
Fabric bolts and remnants
Wallpaper
Bedspreads, Comforters,
Upholstered Headboards,
Draperies,
Throw Pillows, accessories

Custom Quality for Less
Call 218-835-6377

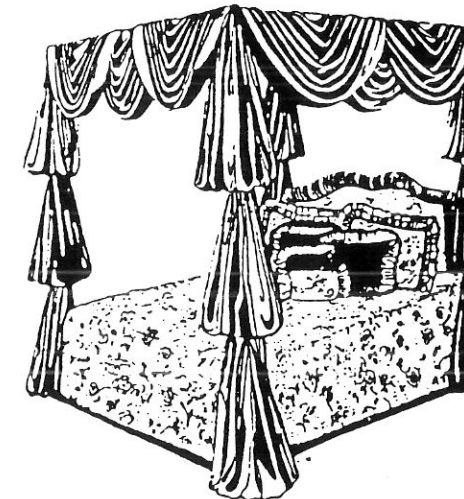

ANDERSON FABRICS, INC.

A custom workroom that offers decorative fabrics and labor services to designers, decorators, retailers, and hospitality representatives nationwide. Anderson's makes custom window coverings, bedspreads, and interior accessories.

Anderson's
FABRICS

The largest Customer's
Own Materials Workroom
in the United States

Duling
optical
THE EYEWEAR PROFESSIONALS

DR. JAMES T. HESS
OPTOMETRIST

DAVID SMITH
MANAGER

TELEPHONE 218-751-8313

212 THIRD STREET
BEMIDJI, MN 56601

KEN'S BARBER SHOP



BLACKDUCK
BEAUTY SALON
Blackduck, MN 56630

835-4543

Kelliher Oil Co.



Shell
15-40
oil

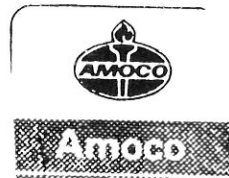

Motor Oil
Prem-Diesel

Gary Eklund, Manager

PHONE: 647-8244 (BUSINESS) 647-8718 (HOME)

COMPLETE LINE OF PROPERTY CASUALTY, LIFE & HEALTH INSURANCE

INSURANCE SERVICES NORTH

Dick Sessing Agent, Inc.

Larry D. Zea

P.O. Box 217
BLACKDUCK, MN 56630

BUS. 835-4884
HOME: 835-6426



MOON PHARMACY &
BEN FRANKLIN

A "3 Generation Pharmacy"
Serving You For Over
60 Years.

Phone 835-7740/7746
Blackduck, MN.

835-7770
THEATRE

TRAIL'S END

Blackduck, Minnesota 56630

Bob Moore, Owner

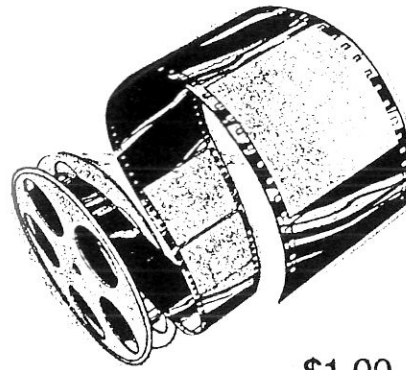

MOVIE STORE

\$1.00
CHILDREN
\$1.50
ADULTS

SHOW TIMES
MON.-THURS. 7:00
FRI. & SAT. 7:00 & 9:00
SUNDAY 4:00 & 7:00



RESTAURANT

835-7771



CITIZENS STATE BANK

YOUR FULL SERVICE BANK
FOR ALL YOUR BANKING NEEDS

KELLIHER, MN

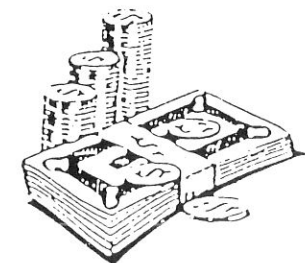

phone - 647-8222

BLACKDUCK CO-OP AG SERVICES



FEED & SEED FERTILIZER

Bulk Fuels
Fill Line Oils
Ration Advice

Animal Health
Forage Testing
L.P. Gas Deliveries
Gas & Diesel Pumps

BLACKDUCK

P.O. Box 159
835-4535 or 835-4905

PAUL BUNYAN MALL
BEMIDJI, MN 56601
751-3871

419 BELTRAMI AVE.
BEMIDJI, MN 56601
751-1433



DIAMOND SPECIALISTS SINCE 1935 CERTIFIED DIAMONDS ON REQUEST



1430 Paul Bunyan Drive N.W.
Bemidji, MN. 56601

phone: 751-2620



O. K. TIRE STORE

HICKERSON & VINCENT
COMPLETE TIRE SERVICE & WHEEL ALIGNMENT
RECAPS — REPAIRS — NEW — USED
720 WASHINGTON 751-4041 BEMIDJI, MINN. 56601

Bob Edwards, O.D.
LeRoy Hill, O.D.



America's Doctors
of Optometry

Bemidji Optometric Center
506 Beltrami Avenue
Bemidji, MN. 56601
218-751-2020
1-800-257-4448

Edward D. Jones & Co.

Member New York Stock Exchange, Inc. and Securities Investor Protection Corporation

WADE A. HURST
INVESTMENT REPRESENTATIVE

207 4TH STREET
P.O. BOX 1450
BEMIDJI, MN 56601

Bus. (218) 751-8161



T-SHIRTS - CAPS - JACKETS - SPORTSWEAR - EMBROIDERY

(218) 751-8695
GARY ZEROTT

313 BELTRAMI AVE.
BEMIDJI, MN 56601

Cabinet Corner Inc Wholesale Retail
Cabinets Windows
751-7522



(800) 525-5272
(218) 927-3701
FAX (218) 927-6528

American **WILD RICE** Company

A Division of NEW FRONTIER FOODS, Inc.

P.O. BOX 389
AITKIN, MN 56431

ROBERT REASONER
PRESIDENT

Frontier Repair



Tom Frenzel

218-647-8726

FARM & HEAVY EQUIP.
BLACKDUCK, MN 218-835-7796



**LOG CABIN
CRAFTS**
ALL TYPES OF GIFTS
Main Street
Kelliher MN 56650
218-647-8261



BECK LUMBER CO.
Building Material

Gregg Thayer, Proprietor
Kelliher, Minnesota
56650

(218)-647-8281

ROBB STOMBERG

218-835-4949



Northlander
Gift Shop

BOX 60
SUMMIT AVENUE
BLACKDUCK, MN 56630

Free Estimates - Residential - Commercial

NORTH STAR ELECTRIC
Blackduck, Minnesota 56630

Phone 835-6315

Don Anderson



TRAVEL WORLD of Bemidji, Inc.

115 Paul Bunyan Mall, Bemidji, MN. 56601
218-751-5551 Toll-free 1-800-666-7474



Peggy Pula, CTC, Owner



Collette Kemmer
Travel Consultant



Lori Rennemo
Travel Consultant

Ask Mr. Foster Travel

You Can Expect The World Of Us

Chemical, Fertilizer and Seed Sales
Fertilizer Spreading and Crop Spraying

Frenzel Fertilizer

2 miles north on 72

Ph. 835-4691

Blackduck, Mn. 56630

Melvin Frenzel, Prop.

Ph. 835-4536

PASTRIES
BY
Raphael



**BLACKDUCK
BAKERY**



ALLEN OMAN
Agent



512 Beltrami Ave.
Bemidji, MN 56601
Off.: (218) 751-1945
Res.: (218) 751-3596

STATE FARM INSURANCE COMPANIES
HOME OFFICES: BLOOMINGTON, ILLINOIS

"Like a Good Neighbor, State Farm is There"

UNISEX HAIRSTYLING

Brenda's Boutique

BRENDA SUTHERLAND
OWNER-OPERATOR
(218) 835-4600

SUMMIT AVENUE
BLACKDUCK, MINNESOTA 56630



NORTHWOODS

LUMBER COMPANY
BLACKDUCK, MN 56630
835-7745



The friendly
lumber company.



NORTHOME CLINIC
GORDON W. FRANKLIN, M.D.
ROY B. PARKE, D.O.
BOX 66
NORTHOME, MN 56661



Kelliher Auto Sales
Sharp Clean Used Cars

HW. 72
KELLIHER, MN 56650

218-647-8285

RODNEY A. LEACH
JAMES D. LEACH

TELEPHONE: 835-4227

PAUL R. BENGTON, D.D.S.

OFFICE HOURS
BY APPOINTMENT

BOX 308
BLACKDUCK, MINNESOTA 56630

MARLYN P. STORM, D.D.S.
PRACTICE LIMITED TO ORTHODONTICS

WOODLAND PROFESSIONAL BUILDING
1421 BEMIDJI AVENUE
BEMIDJI, MN 56601
TELEPHONE 751-3674

1 FIRST NATIONAL BANK BEMIDJI

502 MINNESOTA AVE., BEMIDJI, MN 56601-0670, PHONE 218-751-2430



A&W FAMILY RESTAURANT
501 PAUL BUNYAN DRIVE
BEMIDJI, MN. 56601
Ph. - 751-1493
OWNER - MIKE & RITA
ALBRECHT



710 Paul Bunyan
Dr. NW.
Bemidji, Mn. 56601
Phone: 751-8963



ROBERT C. MATHENY

1425 Paul Bunyan Drive N.W.
P.O. Box 543
Bemidji, MN. 56601
phone: OFF. 751-5351
RES. 335-2144



The Medicine Shoppe

RICHARD CHERNUGAL, R.Ph.

OWNER

215 Paul Bunyan Drive NW.
Bemidji, MN. 56601
phone: 759-1222

ROBERT STRAND
Pharmacists



SUPER 8 MOTEL — BEMIDJI

1815 Paul Bunyan Dr. NW
Bemidji, MN 56601

America's Finest Economy Lodging

SPECIAL OCCASIONS

Carlson Craft
Partyware

- Graduation Announcements
- Napkin Printing
- Costume Rental
- All Types of Decorations

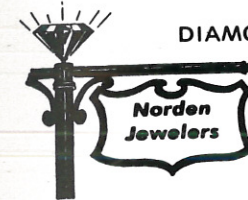
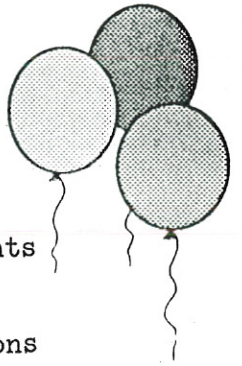

DIAMOND AND WATCH SPECIALISTS

MARV NORDEN PROP.
PAUL BUNYAN MALL
HWY. 2 WEST
BEMIDJI, MINNESOTA
56601
751-3100



Free Confidential 24 Hr.

SEXUAL ASSAULT PROGRAM
CRISIS LINES:

BEMIDJI 751-0211
CASS 547-3939
HUBBARD 732-5035

It is not your fault. You are not to blame.

BOB LOWTH

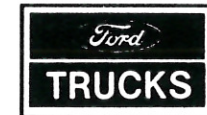

BEMIDJI, MINNESOTA



(218) 835-4251

Mon.-Fri. 8-7
Saturday 8-6
Sunday 9-3

"People Pleasing Place"

FRENZEL MILL

Blackduck Mn.
56630

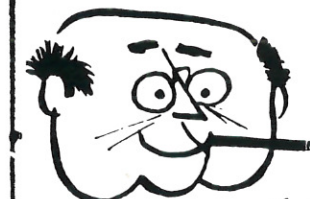

Ph. 835-4411

OWNER: Ed Frenzel



A Great
Year

The image features a dense, multi-colored speckle pattern on a white background. The speckles are primarily red, blue, and black, with some green and yellow. The pattern is scattered across the entire page, creating a vibrant, textured effect. The text 'A Great Year' is printed in a bold, yellow, sans-serif font with a black outline, positioned in the upper right quadrant of the page.

JOHN