

Bender

SHIPPENSBURG AREA SENIOR HIGH SCHOOL

SHIPPENSBURG AREA SENIOR HIGH SCHOOL

Shippensburg, Pennsylvania

September 15, 1955

FLOOR PLAN
SHIPPENSBURG AREA SENIOR
HIGH SCHOOL

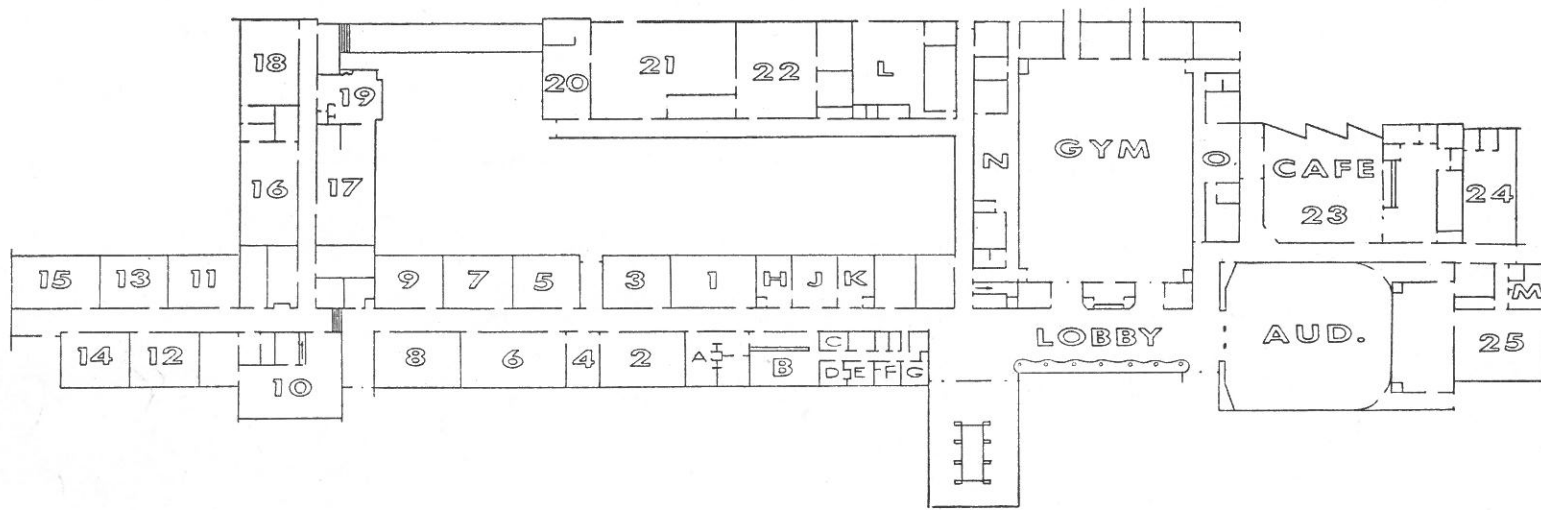

KEY

- | | | |
|-------------|---------------------------------|--------------------------------|
| 1 | Health Classroom | A. Health Suite |
| 2, 6, 8, 9 | Business Classrooms | B. General Office |
| 3, 5, 7, 14 | English and Language Classrooms | C. Public Address System |
| 4 | Student Activity Room | D. Business Manager's Office |
| 10 | Library | E. Guidance Counselor's Office |
| 11, 13, 15 | Social Studies Classrooms | F. Principal's Office |
| 12 | Mathematics Classroom | G. Superintendent's Office |
| 16, 18 | Science Classrooms | H. Men's Faculty Room |
| 17, 19 | Home Economics Classrooms | J. Conference and Board Room |
| 20 | Agriculture Classroom | K. Women's Faculty Room |
| 21 | Agriculture Shop | L. Boiler Room |
| 22 | Industrial Arts Shop | M. Practice Rooms |
| 23 | Cafeteria | N. Boys' Locker Room |
| 24 | Art Classroom | O. Girls' Locker Room |
| 25 | Music Classroom | |



WE PRESENT . . .

. . . in this dedicatory booklet the new Shippensburg Area Senior High School . . . with its modern facilities, administrative staff and faculty members, school board and school authority . . . to the residents of the Shippensburg Area. With additional pride we include a short commemorative review of the former schools in the surrounding districts, now a part of the Shippensburg Area Joint School System.

THE ENTRANCE . . .

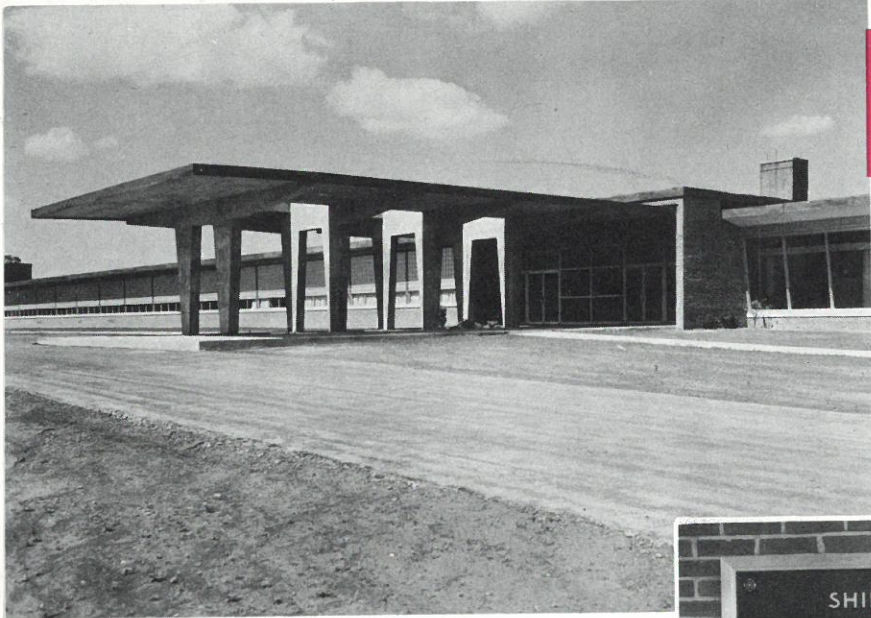

. . . is on West King Street where the school stands on a seventeen-acre plot of ground.

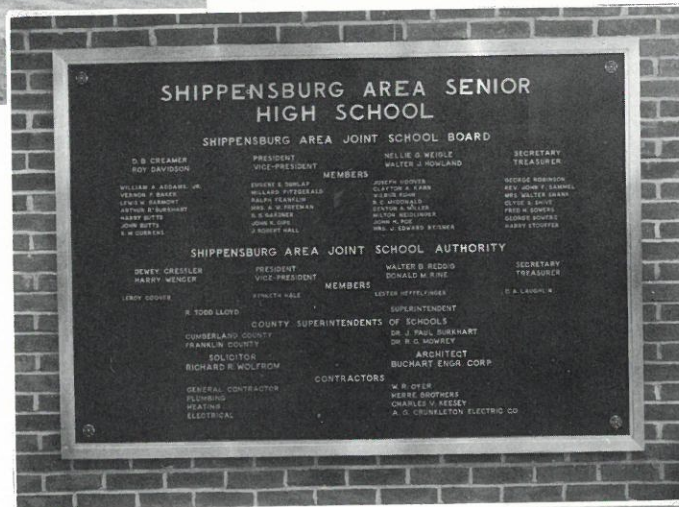

February 1, 1955 . . .

. . . was the date of occupation.



School Board and Authority Members

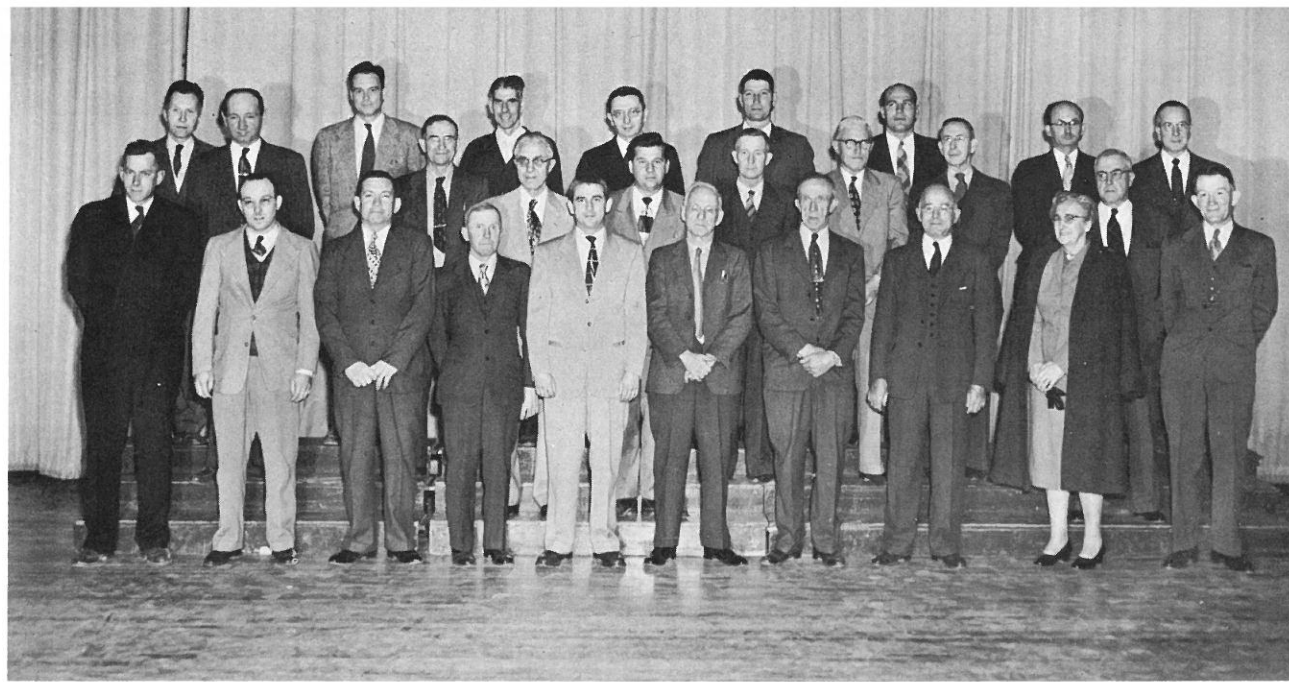

Board of Education — First row, left to right: George Robinson, John Butts, Denton Miller, Eugene Dunlap, Milton Neidlinger, Fred Sowers, Bryce Gardner, D. B. Creamer, president; Mrs. Walter Shank, Richard McDonald. Second row: Ralph Franklin, Frank Heberlig, Arthur Burkhardt, Walter Reddig, secretary; Roy Davidson, vice president; William Addams, Walter Howland, treasurer; Clayton Kann. Third row: Wilbur Kuhn, William Mark, solicitor; John Bertr, Norman King, Lewis Barmont, Robert Hall, Christian Curry, James Hocker-smith. Absent: Clyde Shive, Vernon Baker, George Sowers, Millard Fitzgerald, Joe Poe, B. C. Wiestling, Joseph Hoover, John Gipe.



Shippensburg Area Joint School Authority . . .

. . . was officially recognized by the Commonwealth of Pennsylvania in November, 1952, and included F. Leroy Coover, Harold Irwin, solicitor; Harry E. Wenger, Kenneth M. Hale, Donald M. Rine, Dewey Cressler, chairman; Walter B. Reddig, secretary; Clyde A. Laughun, * Lester Heffelfinger, * John Fogelsanger.

* Absent from picture.



The Administrative Staff

... works in spacious offices, planned and arranged for efficiency.

In Individual Offices Are . . .

... R. Todd Lloyd, superintendent, center above; on his right, Charles E. Davis, principal; on his left, Walter B. Reddig, administrative assistant, and Samuel L. Daihl, director of guidance.

... Other administrators include W. Ellsworth Kuhn, elementary supervisor, and Earl G. MacPherson, junior high school principal.

In the Main Office . . .

... of The Senior High School are Anna Norcross, Betty Means, and Helen Rine, secretaries.





William Angle Barbara Bard Harold Bishop Gladys Clark Vernon Dyer Pearl Fogelsanger Harry Jacobs Frank Lerew
 Alberta Barnhart Clair Baughman Samuel Daihl Velva Daihl Joyce Hafer Blanche Hale Margaret Maclay John Means

1954-'55 Senior High School Faculty Members . . .

. . . all with bachelor's degrees and one-fifth with master's degrees . . . were trained at fifteen different colleges and universities.

Roy Mouer Grace Peters Eugene Sprague Howard Strawmyre Shirley Walters
 Kenneth Rineard Catherine Smith Virginia Thrush Richard Van Scyoc Michael Zavacky



1955-'56 Additional Members . . .

. . . are Johanna Rupert, Jacqueline Magill, William Clement, Mary Lehman, and Ellwood Suloff.



Language Arts Are Taught . . .

. . . English, Latin, and French in easy-to-work-in classrooms, with movable furniture.

The Library Offers . . .

. . . facilities for research in all subjects, and with its special conference and reading rooms is the study center of the school.

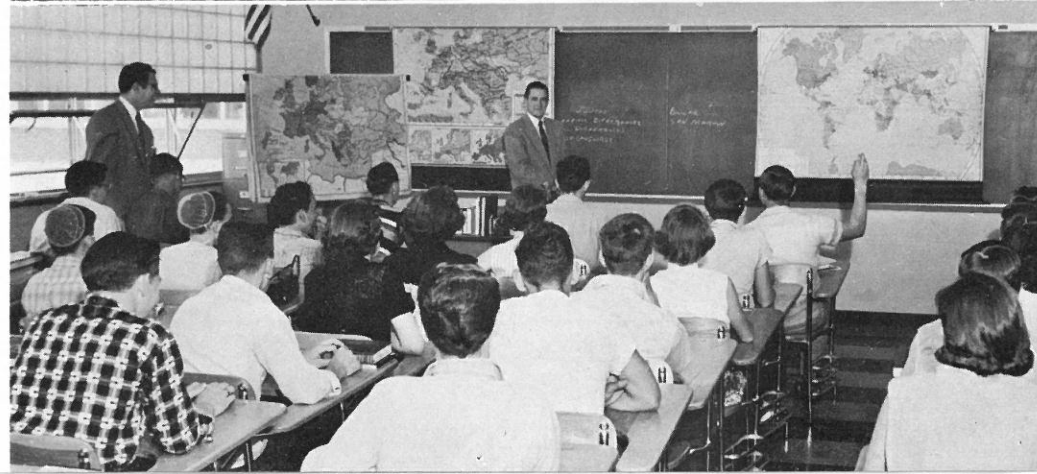
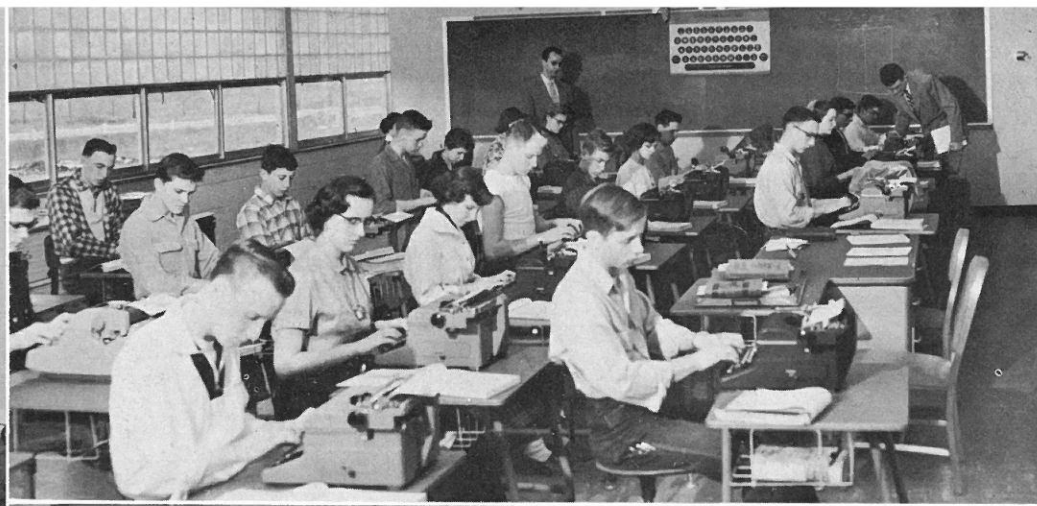

Rooms Designed and Equipped . . .

. . . for office practice, typing, chemistry, and social studies are put to maximum use by Senior High School students.

Student Teachers . . .

. . . from Shippensburg State Teachers College are afforded excellent training opportunities through the use of these modern facilities.



The Tiered Music Room . . .

with individual practice rooms and ample storage space . . .

The Beautiful Auditorium . . .

with special acoustical construction . . . provides excellent facilities for an extensive instrumental and vocal music program, located in a wing away from classrooms.

Well-lighted Art Room Attracts the Talented.



Home Economics Students . . .

. . . learn the art of modern homemaking in a well-designed and all-electric kitchen and in attractively arranged living quarters.

Vocational Agriculture Students . . .

. . . learn to do by doing.



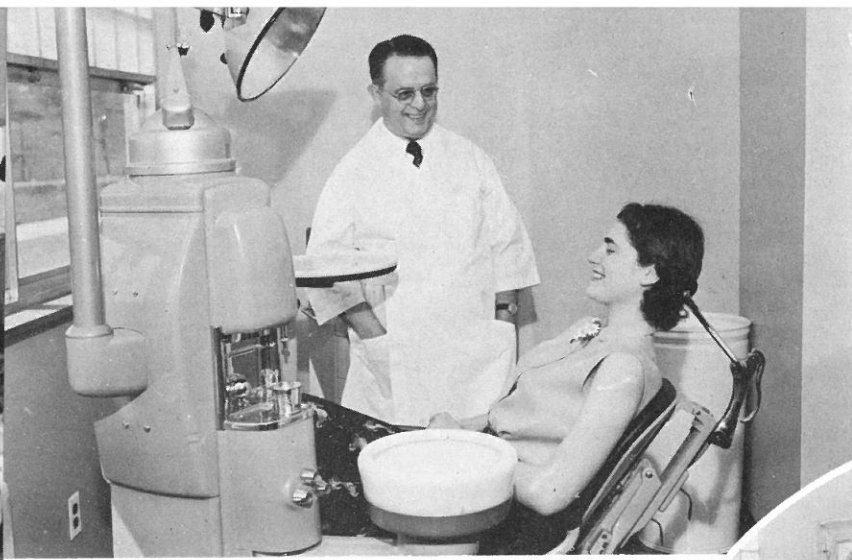

The School Dentist . . .

. . . is a key person in a good health program.



The Guidance Counselor . . .

. . . tests the individual, maintains a record of development, furnishes school and job information, and aids each pupil with personal problems.

The School Physician and Nurse . . .

. . . periodically examine each student and keep an accurate, accumulative record of his physical progress.



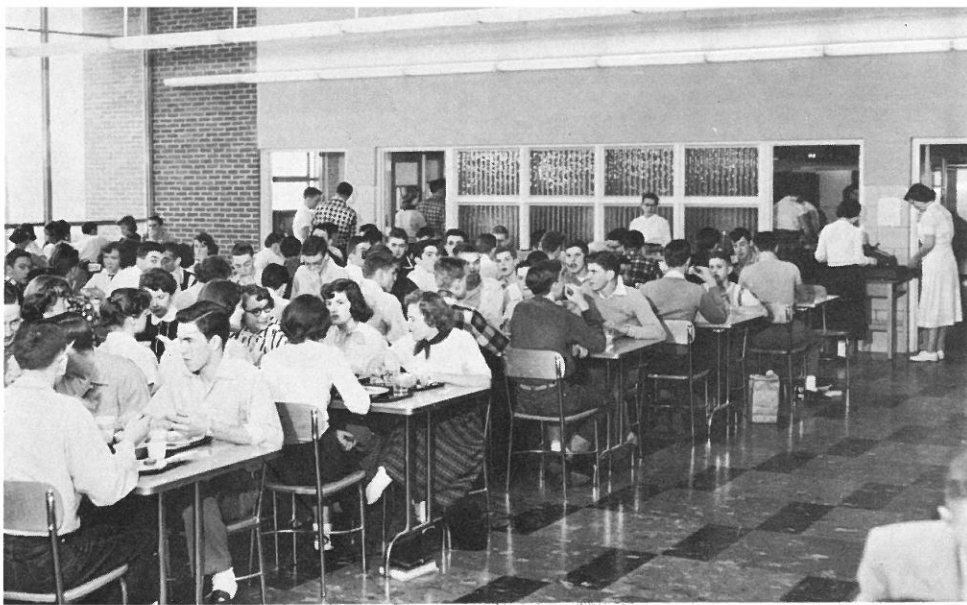

Students Practice Proper Eating Habits . . .

. . . choosing well-prepared foods in an efficiently operated cafeteria.

Tomorrow's Drivers Receive Behind-The-Wheel Training

Boys Have Opportunity for Expert Training . . .

. . . in the use of modern tools and machinery in well-equipped shops.

Spacious Gymnasium . . .

. . . can be divided into two separate courts. The adequate, up-to-date locker and shower rooms provide privacy and sanitary facilities for students. Roll-out bleachers accommodate approximately 900 spectators.

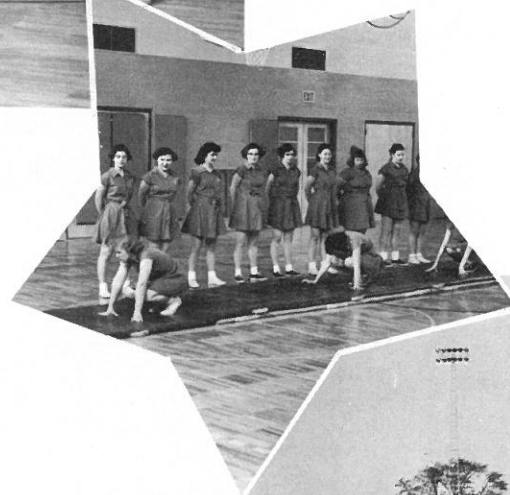

Memorial Park Athletic Field . . .

. . . conveniently located adjacent to the new high school augments and enhances the ease with which the athletic program functions in the new school.





Locker, Custodial, and Transportational Facilities

Seventy-five percent of the senior high school pupils are transported to school in eleven buses.

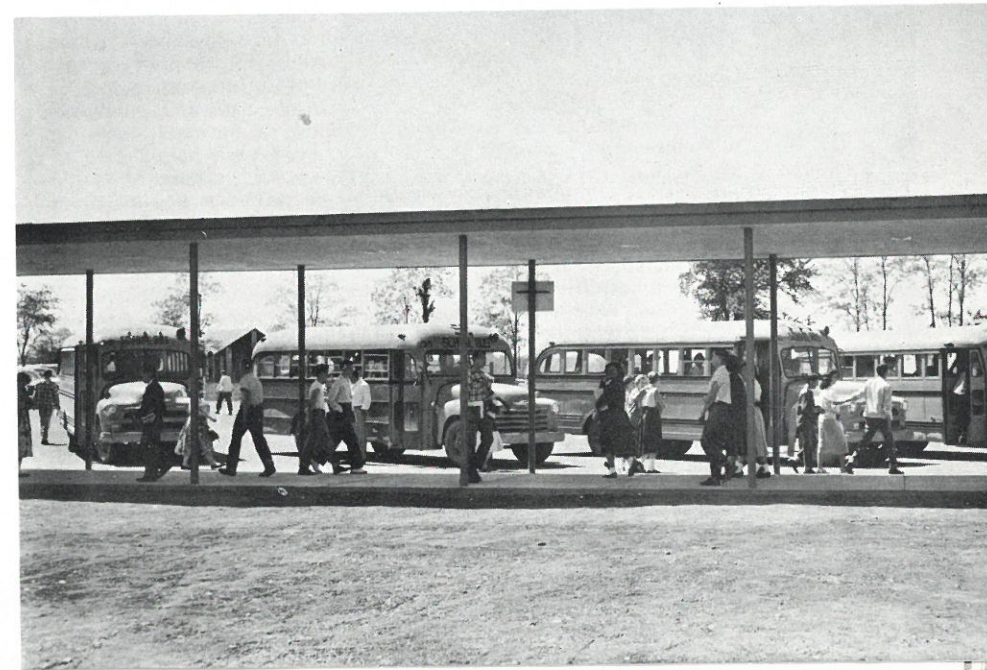

OUR STORY OF CONSOLIDATION

An editorial in the Shippensburg "News Chronicle" for August 31, 1951, includes this commentary:

"The Jointure Agreement is signed."

For those who have followed the meetings of the Area School Districts to discuss the possibility of Jointure, the actual signing Tuesday night seems almost like a dream. This was not the easiest of arrangements; the area encompassing districts from two counties and the planning being based on joining to handle the problem of twelve grades.

"But many men persisted in following the program through to conclusion. The patient attendance of these directors who served without pay is a tribute to the type of leadership which exists within the Districts."

Here, the plan for reorganization of the schools within the Shippensburg Area, had its genesis in the minds of many of the directors even before July, 1949, when a request was made for tentative consideration of a jointure plan of reorganization. It was at this time that Charles F. Saylor, then Superintendent of Shippensburg Borough School broached the advisability of such a program.

Records of informal meetings of the various boards working together on this problem during 1949 and 50 revealed increasing interest in such a plan. Through the long months of indecision, of weighing and balancing, of acute pondering, the district administrators as well as the Board members proceeded untiringly to help resolve misgivings and unite the several boards of education in positive actions.

To have arrived at common agreement in the matter of a jointure type of organization was truly to have assumed the initial obligation as one reads aright the signs and portents of that hour. A long road of years, decisions, and commensurate responsibilities lay ahead of the Joint Board; and while there was a note of triumph in the 1951 editorial there was also a tacit acknowledgement of tasks in prospect.

Prime considerations were monetary involvement and pupil-community benefits. Whether expressed tangibly or by implication, the uncompromising characters of these factors involved all thinking.

In May, 1950, Mr. Saylor presented a series of tables to show the financial aspects of the plan. Later in the year, Mr. Roy Davidson of Hopewell Township, successfully proposed that area building needs be studied acutely with a view to determining feasibility of the program.

The report was completed and returned to the Board of Education. Among its explicit recommendations was one for a 500 pupil Senior High School to be located as close to the center of population as possible. Other suggestions included two elementary buildings for Franklin County's Southampton Township and two others to be located in Hopewell and Southampton Township, Cumberland County.

At this point consideration rested almost solely with the administration and the Board of Education nucleus. During 1951 a brochure for public dissemination was also developed to reveal specifics related to the Jointure plan of organization. The pamphlet sought to answer questions dealing with necessities, advantages, costs, formation and the proposed building program. It was hoped that general knowledge would encourage the reflection of public opinion, so important in re-

solving remaining doubts of the elected school board members. By May, Mr. Wilbur Kuhn, President of the Shippensburg Borough Board of Education, was able to report the brochure's favorable acceptance.

In due time, individual board members received mandates from their home districts. The positive exercise of their authority resulted in the signing of a final Jointure Agreement involving six districts. The new formation encompassed nearly 2400 pupils, grades one through twelve.

Directors present at the final enacting of the Jointure Agreement were: Shippensburg Borough: Wilbur Kuhn, R. W. Currens, Eleanor Duncan, James Hockersmith; Shippensburg Township: Mrs. Walter Shank, Fred Sowers, Walter Howland, W. A. Addams, Jr.; Southampton Township, Franklin County: Meiley Gettel, D. B. Creamer, Clayton Kann; Southampton Township, Cumberland County: George Robinson, Edgar Strohm, Lewis Willis, Lewis Barmont, Arthur Brechbiel; Hopewell Township: Joseph Hoover, Bryce Gardner, Roy Davidson, Harry Butts, John Fogelsonger; Newburg Borough: Denton Miller, Harry Stouffer, Vernon Baker. Also present were R. T. Lloyd, newly elected Shippensburg Borough Superintendent of Schools; Doctor J. Paul Burkhardt, Cumberland County Superintendent of Schools; Miss Nellie G. Weigle, Secretary of the Shippensburg Borough School Board; and Richard R. Wolfrom, Solicitor.

On October 22, 1951, the newly formed Joint Board of Education, with Wilbur Kuhn as its first president, adopted the initial budget. Board meetings at this time were caucuses preoccupied with proper organization and management of a new venture. Records were replete with considerations of current expenses, debt services, capital outlays, teachers' salaries, furniture and magazine contracts and myriad aspects of a system afflicted with major growing pains. There is much evidence that education had become a primary investment, though not essentially "Big Business."

At the meeting of the Joint Board of Education held December 4, 1951, a contract was awarded to the Buchart Engineering Corporation of York to proceed with architectural plans for the building of a new Senior High School commissioned to develop architectural plans for three new six room elementary buildings which were to include all purpose rooms.

At the January 14, 1952, meeting of the Joint Board of Education bonding services were vested in two firms, namely, Butcher & Sherrerd and Dolphin and Company. The former had handled the bond issue for financing of the Mainsville Area School Building Project which had been the responsibility of the Southampton Township, Franklin County Board of Education. In the wake of reorganization came the formal Dedication of this same building. Truly, there was scant lapse between purpose and activity at this point.

At the April 14, 1952, meeting of the Joint Board of Education, the firm of Saul, Ewing, Remick and Saul was retained as legal counsel for the financing of the new building program.

With the aforementioned affairs temporarily resolved, interest reverted to the matter of appropriate school sites. The special building committee of the board instructed the Buchart Engineering Firm to

make test penetrations on land owned by Frank Cressler and located co-terminus to Memorial Park. Roy Davidson, a member of the committee on new buildings, and Richard R. Wolfrom, solicitor, were authorized to secure options on tracts of land in Leesburg and Newburg as possible locations for elementary plants. By June of the same year state approval was obtained for three of the four sites in question. The fourth, the Orrstown site, was soon procured.

With the opening of a new term in September, 1952, preliminary plans for three new elementary schools had been completed by the Edmund G. Good, Jr., Architectural Firm and general plans for the proposed high school were in progress. The Shippensburg Borough Board had, previous to the advent of Jointure, secured an option on 17½ acres on the above mentioned Cressler plot. The Joint Board voted unanimously to take up this option in the name of the Shippensburg Area Schools.

In November, 1952, a certificate of incorporation was received by Richard R. Wolfrom, solicitor, and dated the sixth day of that month, officially recognized the existence of the Shippensburg Area Joint School Authority and carried the great seal of the commonwealth given under the hand of Gene D. Smith, secretary. From this time, building continued under special entitlement of this Authority.

With the advent of the new year, 1953, additional development ensued. An early meeting attended by the Joint Board, Building Authority, Architects, Legal Counsel, and Bond Counsel representatives resulted in the setting of tentative dates for opening of construction bids. Revised building estimates were also aired with a view to establish the amount of the bond issue calculated to defray expenses of construction and furnishing. The total bond issue of \$2,100,000 was awarded by a syndicate of eight firms headed by the two fiscal agencies, Butcher & Sherrerd and Dolphin & Company. Bonds carried interest rates averaging 3.7498% were released and would duly mature at varying dates, the last being 1990. Negotiations were at last open with contractors desirous of securing placement within the orbit of the local project. Low bids at the Senior High School Project were submitted by W. R. Oyer, general construction; Herre Bros., plumbing; Charles V. Keesey, heating; A. G. Crunkleton, electrical construction. Opening of the bids for the construction of the three elementary schools revealed the general construction contract had been awarded to Earl Cump; W. C. Eshenaur was awarded the plumbing and heating contract. Other contracts were awarded to Arbycraft Company for kitchen equipment, and Heckert Bros. for electrical construction.

By June, excavation was begun for the J. W. Kline Elementary School in Leesburg and a few days later the foundations assumed shape.

R. T. Lloyd, District Superintendent, officiated at the groundbreaking ceremonies at the site of the new Shippensburg Area Senior High School on June 17th. There were approximately one hundred people in attendance. Among those attending were Doctor R. G. Mowrey, Superintendent of Franklin County Schools; Doctor J. Paul Burkhardt, Superintendent of Cumberland County Schools; C. S. Buchart, Buchart Engineering Corporation; W. R. Oyer, General Contractor. The first shovelful of earth symbolic and indicative of a collective will to progress, was turned by D. B. Creamer, President of the Joint Board of Education.

If doubt persisted with regard to the advisability of an expanded school program, much of it must have been dispelled by the enrollment figures for September, 1953. An all time high of 2685 was reported for the Jointure. The high school, 871; the elementary grades, 1814.

Growth? It seems inevitable. Subsequent attendance reports have shown a steady increase in pupil population.

Despite slow-ups on the building sites caused by labor problems, rock excavations, difficulties in securing adequate water supplies, and many minor obstacles, the year ended with a show of achievement. However, these delays took their toll and, although the three elementary schools were occupied on schedule in September, 1954, the senior high school could not be occupied until the first week in February, 1955.

Appropriate Open House and Dedication Programs were held in the three new elementary schools as follows:

J. W. Kline School - October 18, 1954

Hopewell - Newburg School - October 19, 1954

Orrstown School - October 21, 1954

Due to the lateness in occupying the Shippensburg Area Senior High School, the Joint Board of Education postponed the formal dedication of this new structure until September, 1955. This seemed an appropriate move in view of the fact that, although the building was occupied in February, 1955, many parts of the building were not quite finished and the landscaping was definitely in a very rough stage at the close of the 1954-55 school term.

Groundbreaking Ceremony June 17, 1953

R. T. Lloyd, district superintendent; C. E. Buchart, architect; D. B. Creamer, joint board president; W. R. Oyer, general contractor; James Gibboney, junior-senior high school principal; Doctor J. Paul Burkhardt, Cumberland county superintendent of schools; Doctor Raymond G. Mowrey, Franklin county superintendent of schools.



The question of merging the six named districts of the Shippensburg Area Joint School System into one UNION DISTRICT was introduced early in 1954 by Superintendent Lloyd. He set forth its possible advantages for the recommendation of acceptance. Merits of the plan, he stated, would be primarily monetary in nature, abolition of administrative duplication, and the fixing of a uniform tax rate throughout the area with a tendency toward equalization of property assessments. Deliberation of the measure was necessarily gradual on the part of the boards since it would be referred to the voters of the separate districts for their acceptance or rejection at a subsequent election date. At the April, 1955, meeting of the Joint Board of Education, all school districts within the Shippensburg Area Joint School System reported that they had taken favorable action on the submitting of the question of UNION DISTRICT to the voters in November, 1955.

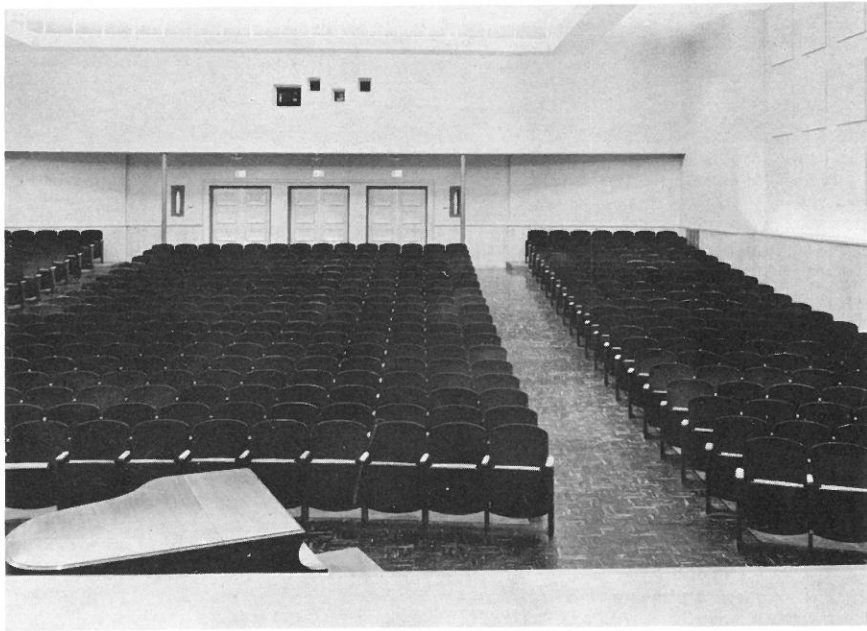

Auditorium . . . viewed from stage

EPILOGUE

It was a long time ago, it seems, since this building and the larger pattern of the jointure itself were mere figments of thought, simple figures on paper. The span in years is short enough, but it is doubtful whether the intrinsic worth of any project conceived by man can be measured by calendars alone. There is something more to even the humblest mortal essay than the mere subtraction of days and years.

And there is more to whatever has been here accomplished than the simple passage of time. There is a hope involved and, perhaps, a great promise, too.

This is the manifest expression of a community's desire for more and better education for its children. It is in their tomorrow that we seek the merits of this venture. One could not hope for more — nor be content with less.

Modern Oil-Fired Boilers

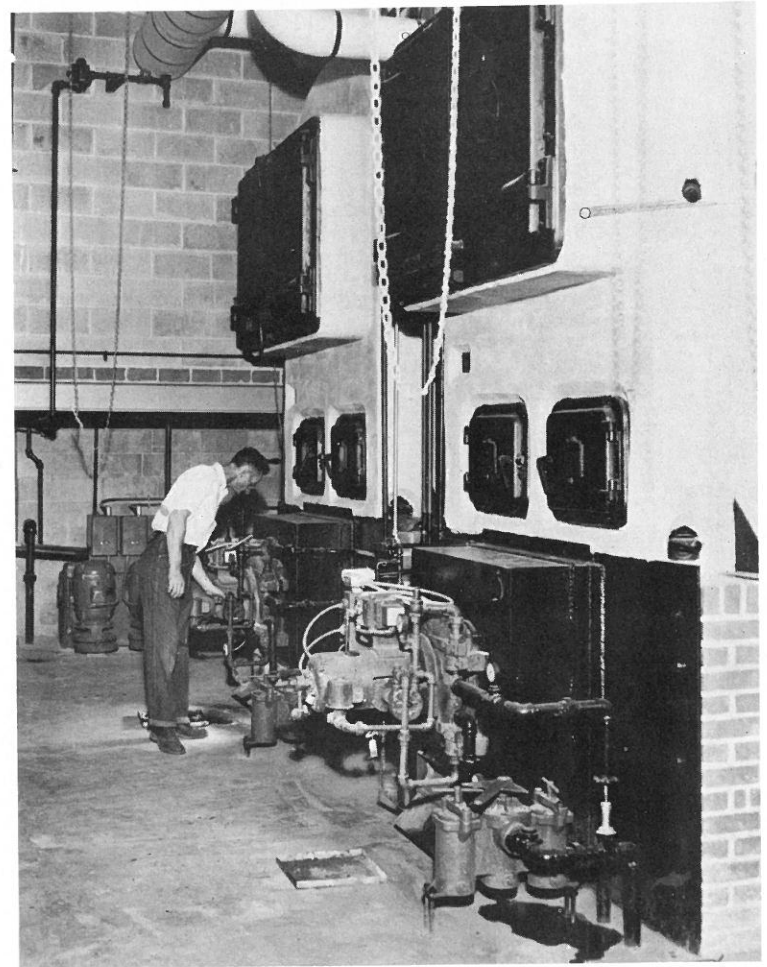

OTHER SCHOOLS

... of the Jointure include the Junior High School located on North Prince Street, West End Elementary School, on North Morris Street and the Central Elementary School, on the corner of Burd and Prince Streets.

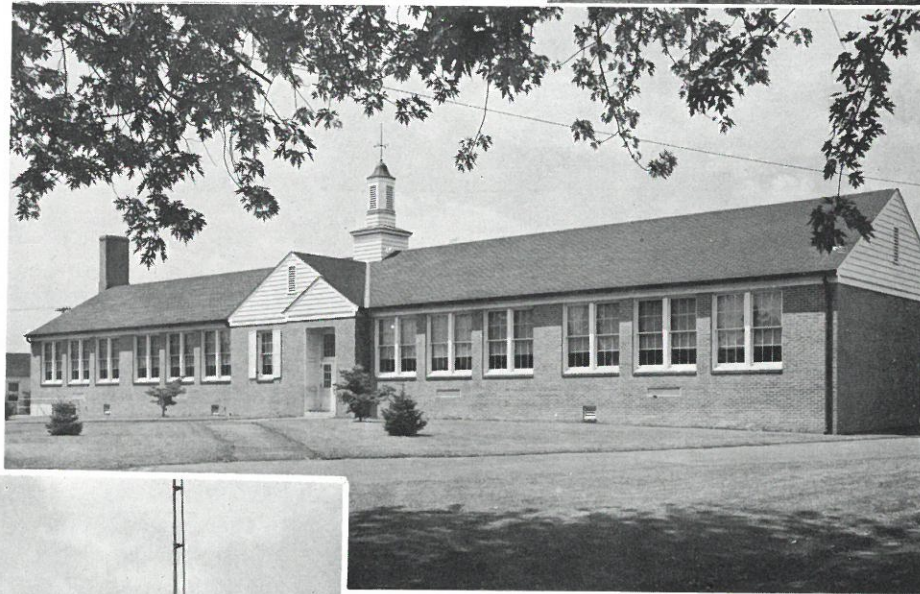
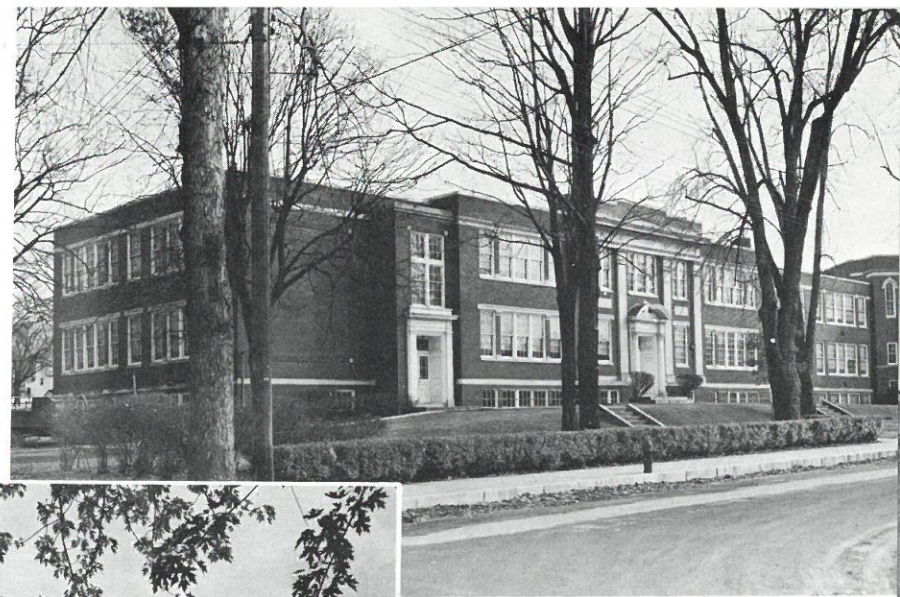

The Original Part . . .

... of the Central Elementary School was constructed in 1905
... the Junior High School in 1927 with an addition in 1936
... the West End Building in 1949.

These Rural Schools Have Served Well

OLD

1. Shadyside
2. Newburg Borough
3. Middle Spring
4. Mt. Jackson
5. Fairview
6. Mt. Airy
7. Mt. Vernon
8. Clover Hill

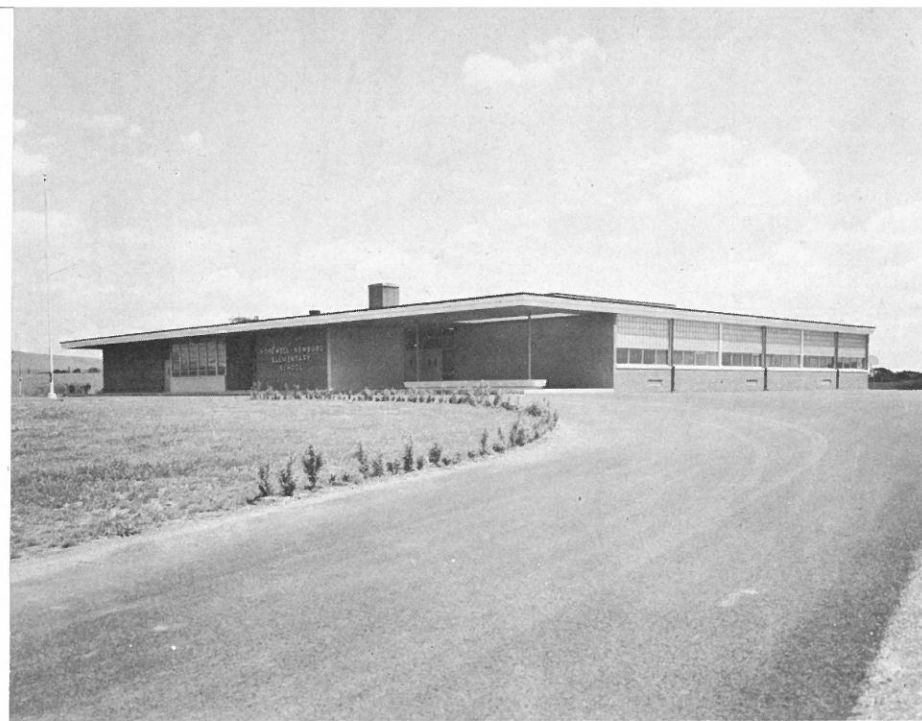

NEW Hopewell – Newburg



THEN—

1. Center School
2. Pine Road
3. Spring Hill
4. Cleversburg
5. Chestnut Cross Roads
6. Oak Grove
7. Leesburg
8. Cherry Grove

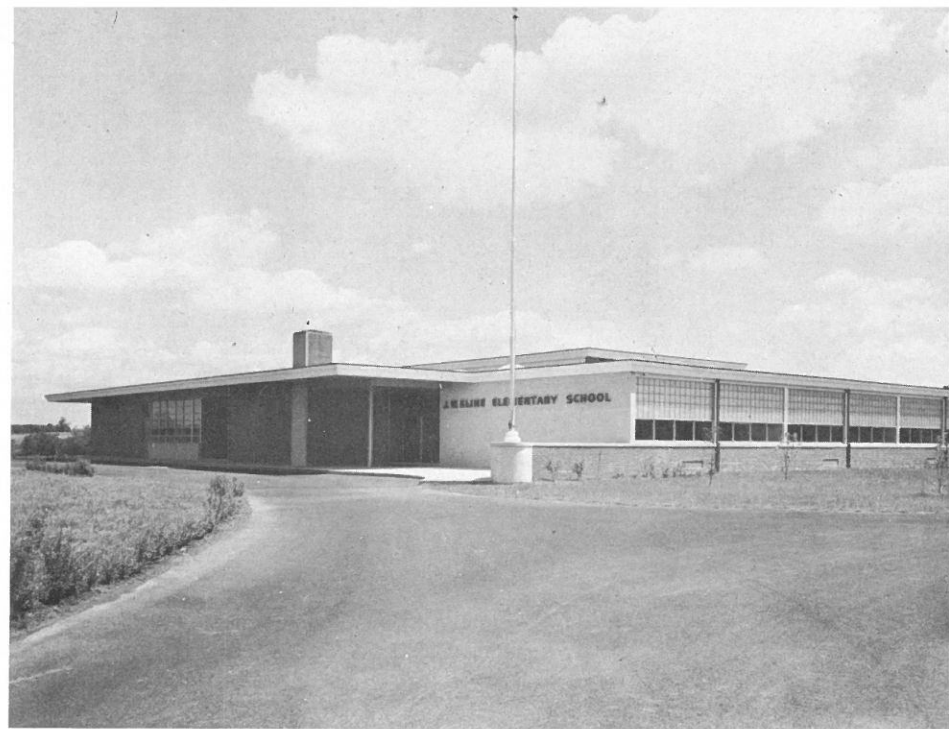
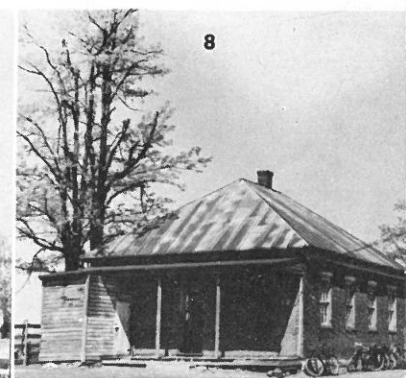
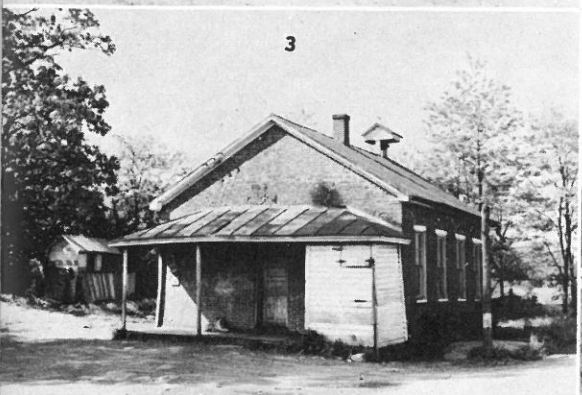

NOW—

J. W. Kline Elementary School



PAST—

1. Oakdale
2. Mainsville
3. Mt. Rock
4. Edgewood

PRESENT— Mainsville Elementary School



OBSOLETE—

1. Rowe
2. Oak Grove
3. Orrstown
4. Mongul
5. Clearfield



MODERN—

Orrstown Elementary School

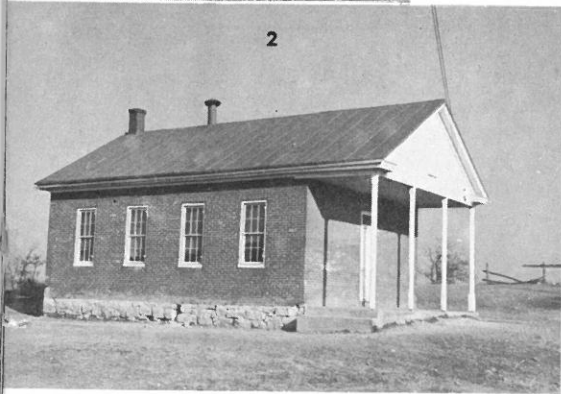

CONSTRUCTION AND FINANCIAL DATA

Architects

BUCHART ENGINEERING CORP.

YORK, PENNSYLVANIA

Contractors

Costs

General Constructon	\$779,890.50
W. R. Oyer and Sons, Waynesboro, Pa.	
Heating Construction	\$133,750.00
Chas V. Keesey, Lebanon, Pa.	
Plumbing Construction	\$ 84,754.89
Herre Bros., Inc., Harrisburg, Pa.	
Electrical Construction	\$112,096.45
Crunkleton Electric Co., Greencastle, Pa.	
	<hr/>
	\$1,110,491.84
Furnishings and Equipment	84,737.89
	<hr/>
	\$1,195,229.73
Architect's Fees	71,713.78
	<hr/>
	\$1,266,943.51

Unit Construction Costs

\$13.18 per square foot

\$.77 per cubic foot

CONSTRUCTION FEATURES

- Steel frame, concrete block with brick face.
- Asphalt tile floors.
- Oil fired boilers providing steam heat for unit ventilators.
- Inter-communication system, permitting two-way communication with all rooms.
- Glass block top with clear glass bottom fenestration in all regular classrooms.
- Concentric ring lighting (incandescent) in classrooms.
- Cold cathode lighting in foyer and auditorium.
- Fluorescent lighting in offices.
- Structural tile wainscot in halls.
- Picture windows in main foyer.
- Serpentine wall with planter in main foyer.

SIZES AND CAPACITIES

Area of building plot including athletic field (acres)	21
Pupil capacity	510
Size (cubic feet)	1,441,500
(square feet)	84,200
Auditorium seats	554
Gymnasium seats	900
Library Seats	60
Cafeteria Seats	200

GENERAL INFORMATION

Tabulation of Rooms

<i>Type</i>	<i>Number</i>	<i>Type</i>	<i>Number</i>
ACADEMIC CLASSROOMS	10	HEALTH AND PHYSICAL EDUCATION DEPARTMENT	
SCIENCE ROOMS	3	Gymnasium (Divided)	1
Chemistry and Physics		Shower and Locker Rooms	2
Biology and General Science		Physical Education Offices	2
Photography		First-Aid Room	1
COMMERCIAL ROOMS	3	Medical Examination Room	1
Typing		Dental Examination Room	1
Bookkeeping and Office Practice		Nurse's Office	1
Sales		LIBRARY	1
ARTS AND CRAFTS ROOMS	1	Conference Room	1
HOMEMAKING ROOMS	2	Work Room	1
General Work Center		RIFLE RANGE	1
Living Area		AUDITORIUM	1
MUSIC ROOMS	3	Stage Storage	1
Band and Chorus		BUSINESS OFFICE	2
Practice Rooms		PRIVATE OFFICES	4
INDUSTRIAL ARTS ROOMS	4	PUBLIC ADDRESS ROOM	1
Wood Shop		STUDENT ACTIVITY ROOM	1
Metal Shop		SCHOOL BOARD ROOM	1
Finishing		FACULTY ROOMS	2
Planning		GUIDANCE ROOM	1
AGRICULTURE ROOMS	2	CAFETERIA	1
Agriculture Classroom		KITCHEN	1
Agriculture Shop		SUPPLY ROOMS	4
		LAVATORIES	7
		BOILER ROOM	1
		GARAGE	1
		GENERAL STORAGE	6

Course Offerings

Enrollment

Extra Curricular Activities

Course Offerings		Enrollment	Clubs	No. Members	Athletics	No. Participating
1. Business	Grade 10	57	1. Band	40	1. Baseball 18 2. Basketball 22 3. Cheerleaders 10 4. Football 50 5. Intramurals, girls 75 6. Track 25 7. Wrestling 16	
	Grade 11	32	2. Bridge 8			
	Grade 12	42	3. Chess 18			
	Total	131	4. Chorus 60			
2. College Preparatory	Grade 10	46	5. Dancing 99			
	Grade 11	43	6. Dramatics 21			
	Grade 12	29	7. FBLA 65			
	Total	118	8. FFA 30			
3. General	Grade 10	58	9. FHA 38			
	Grade 11	32	10. French 12			
	Grade 12	35	11. FTA 18			
	Total	125	12. GAA 21			
4. Vocational Agriculture	Grade 10	21	13. Gymnastics 40			
	Grade 11	11	14. Hi-Y 25			
	Grade 12	4	15. Intramural Com. 7			
	Total	36	16. Latin 16			
5. Vocational Home Economics	Grade 10	18	17. Leathercraft 28			
	Grade 11	16	18. Library 21			
	Grade 12	14	19. Monitors 22			
	Total	48	20. NHS 25			
Total Enrollment	Grade 10	200	21. Nine Sharps 10			
	Grade 11	134	22. Officials 32			
	Grade 12	124	23. Orchestra 36			
	Total	458	24. Photography 16			
			25. Press 32			
			26. Recreation 20			
			27. Rifle Club 28			
			28. Scroll 30			
			29. Secretarial 23			
			30. Student Advisory Committee 10			
			31. Student Council 32			
			32. Student Court 5			
			33. Stage Crew 29			
			34. Tri-Hi-Y 55			
			35. Tumbling 50			

Average Number of Activities Per Pupil — 3.3

DEDICATION PROGRAM

Music Selections

"Lakeland March" Nilo Hovey
"Salute to P. M. E. A. March" A. D. Davenport
Shippensburg Area Senior High School Band

Presiding

R. T. Lloyd
District Superintendent of Schools

Invocation

Rev. W. H. Galbreath
Pastor of Shippensburg
Presbyterian Church

Star Spangled Banner Band

Introduction of Guests

R. Todd Lloyd
Superintendent of Schools

Introduction of Authority Members

Walter B. Reddig, *Secretary*
Shippensburg Area Joint
School Authority and
Joint Board of Education

Presentation of the Building

Dewey Cressler, *President*
Joint School Authority

Acceptance of Building and

Introduction of School Directors

D. B. Creamer, *President*
Shippensburg Area Joint
Board of Education

Acceptance for Faculty and Students

Charles E. Davis, *Principal*

Overture "Sarabande and Gavotte"

From "Concerto Grosso" No. 8

A. Corelli — Gordon

Band

Dedicatory Address

Dr. Ralph C. Swan
Acting Superintendent of
Public Instruction

Benediction

Rev. W. H. Galbreath

DEDICATION COMMITTEES

PUBLICATION COMMITTEE

Mrs. Velva Daihl, *Co-Chairman*
Mr. Ellsworth Kuhn, *Co-Chairman*
Mr. Roy Schreffler, *Photography*
Mr. Wilbur Kuhn, *Photography*
Mr. Wallace Leach, *History*
Mr. R. T. Lloyd, *History*

MUSIC COMMITTEE

Mr. Eugene Sprague, *Chairman*
Mr. Vernon Dyer
Mrs. Blanche Hale

HOSPITALITY COMMITTEE

Mr. Samuel L. Daihl, *Chairman*
Mr. Harold Bishop
Mr. Frank Lerew
Mrs. Catherine Smith

PROGRAM COMMITTEE

Mr. R. Todd Lloyd, *Chairman*
Mr. Charles E. Davis
Mr. William Angle
Mrs. Anna Norcross

PUBLICITY COMMITTEE

Miss Hazel Walters
Mr. Errol Coy
Mr. Earl MacPherson
Mr. Charles Davis
Mr. William Corkle
Mr. Howard Harris

STAGING

Mr. Kenneth Rineard

PARKING COMMITTEE

Mr. Howard Strawmyre, *Chairman*
Mr. Clair Baughman
Mr. William K. Clement

ACKNOWLEDGEMENTS

Pennsylvania Electric Company

Electric Power Suppliers

Altoona, Pa.

W. R. Oyer and Sons

General Contractors

Waynesboro, Pa.

A. G. Crunkleton Electric Company

Greencastle, Pa.

Buchart Engineering Corporation

Architects

York, Pa.

J. W. Kline
Kline Village
Harrisburg, Pa.

John J. Nesbitt, Inc.

Convectors and Unit Heaters and Ventilators

Philadelphia, Pa.

Charles V. Keesey

Plumbing, Heating and Ventilating

Lebanon, Pa.

Abco, Inc.

*Laboratory Controlled Sanitary and
Maintenance Chemicals and Equipment*

McKeesport, Pa.

Walter — Nisley & Walter Inc.

Landscaping Contractors

Harrisburg, Pa.

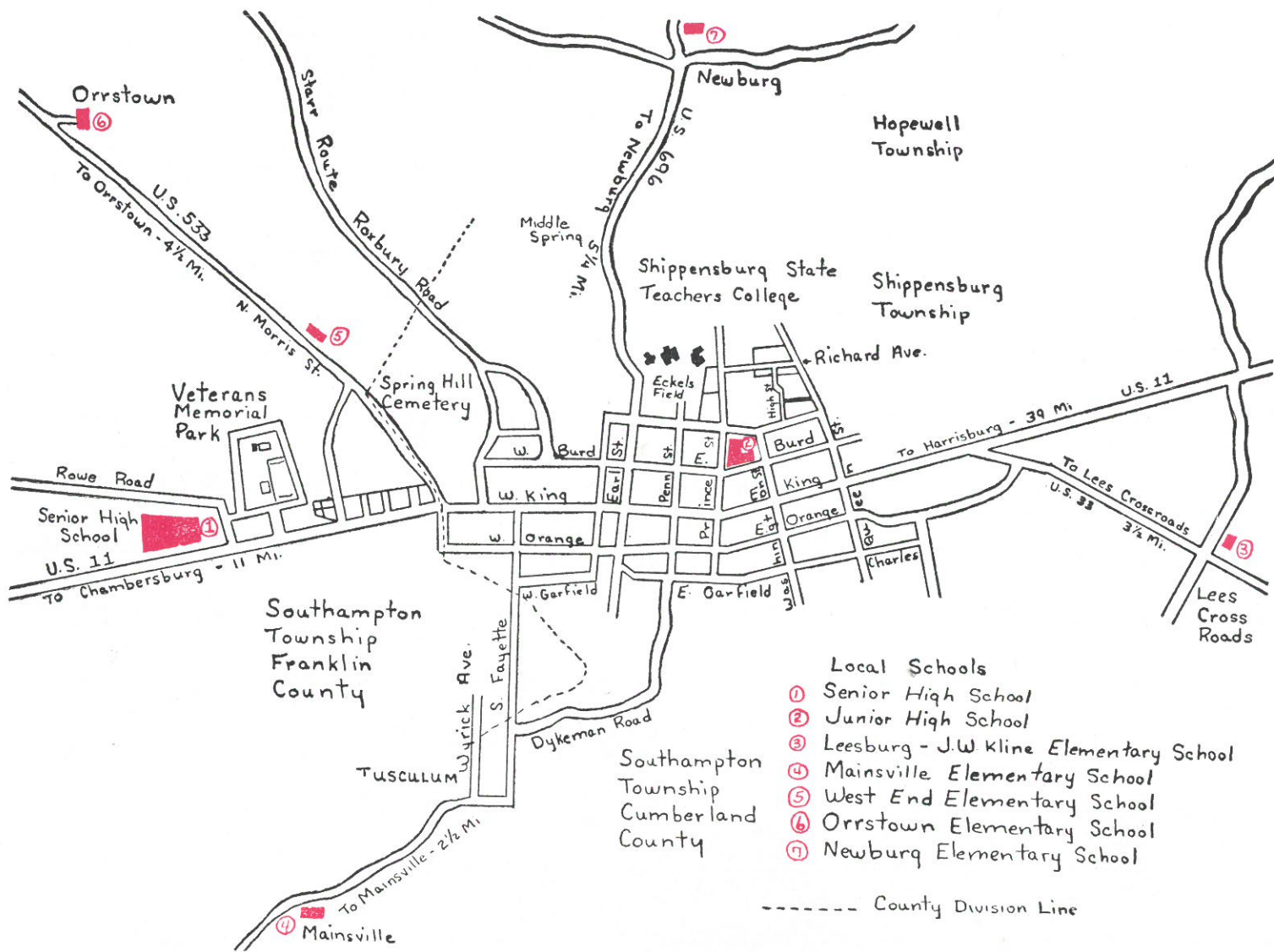

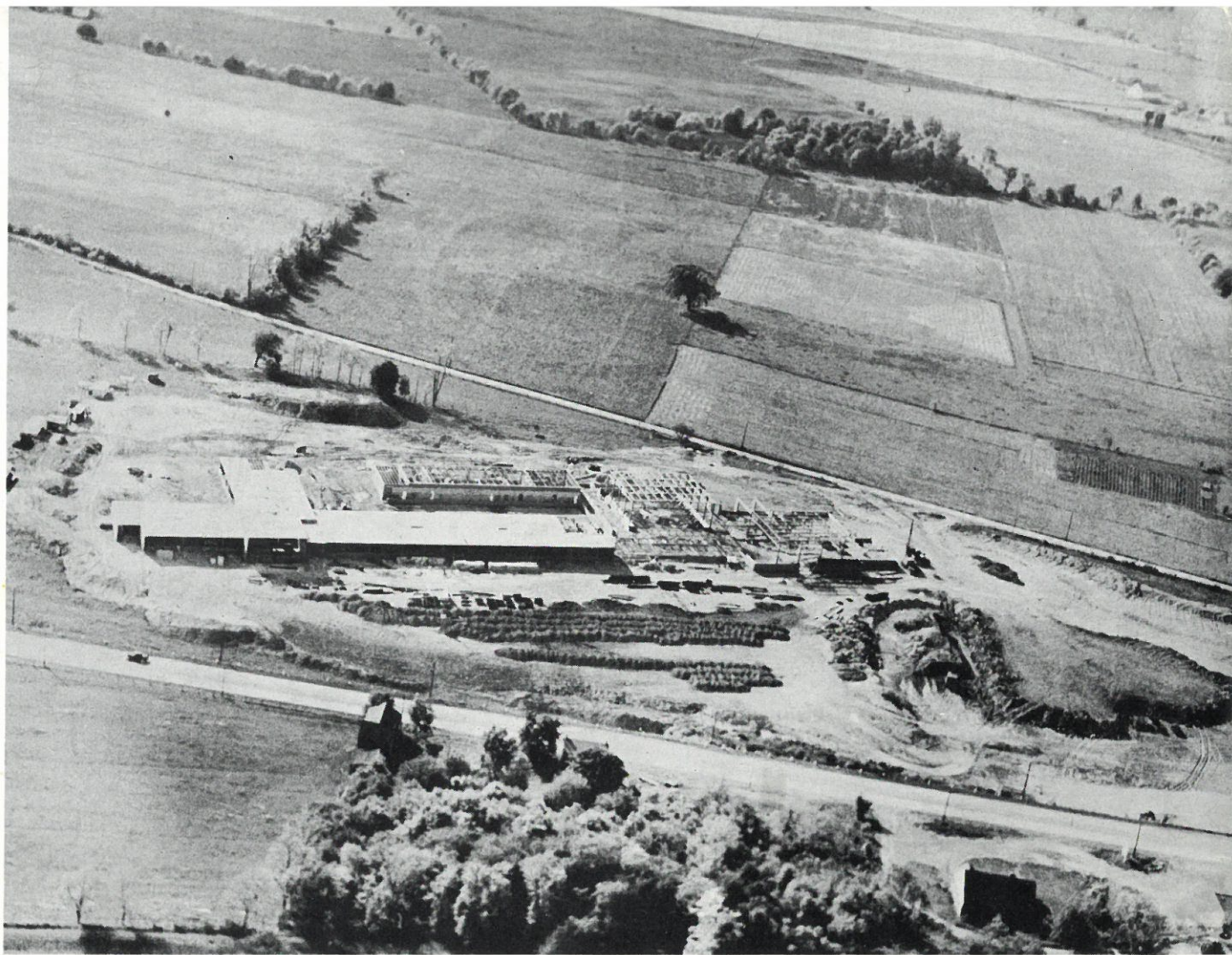

Aerial View
of
Construction
Summer – 1954