Vibraphone 1

Flight of the Krackus

Battery by Murray Gusseck
Front Ensemble by Marcus Neudigate
arr. by Paul Morgan

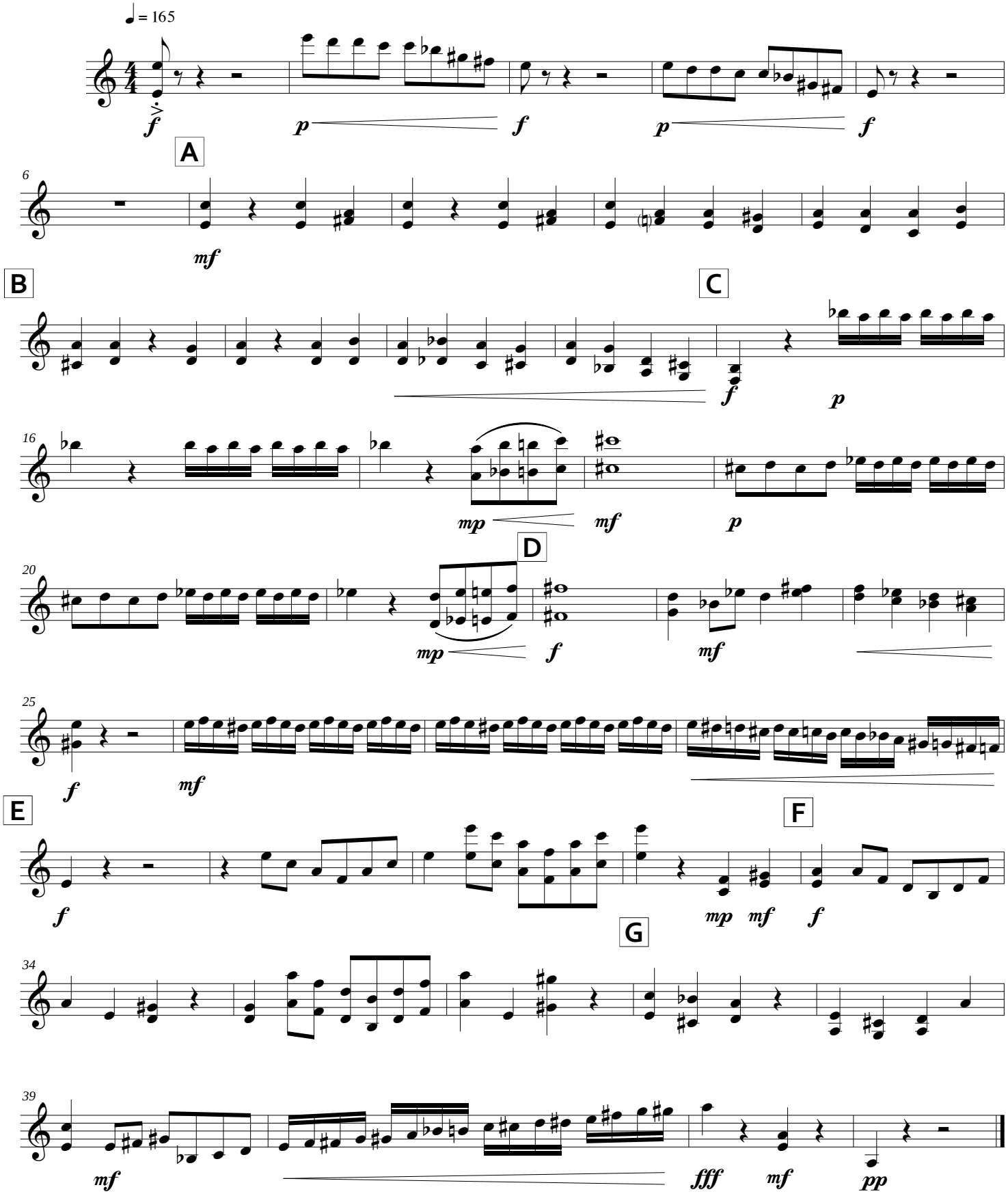

© 2004 Tapspace Publications, LLC. Portland, OR.
Any reproduction or distribution for commercial use is strictly prohibited by law.