

1960



DRAGON TALES



Seniors

Officers



Justina Schneidermann
President
"Love came into her heart
one day just for a visit
and decided to stay."



Darry Pink
Vice-President
"All great men are
dying, but gee I feel
pretty good."



Monica Weidenborner
Secretary
"She's a girl with high
blush' pressure."



Ann Leonhardt
Reporter
"Not too tall not too
small, she's a gal that's
liked by all."



David Leonhardt
Treasurer
"Don't take life too
seriously. You'll never
get out of it alive."



Sharon Carlson

"There's a little bit of bad in every good little girl."



Alan Crowson

"Women, I hate them, they irritate me, I love to be irritated."



Dick Eaton

"He doesn't exaggerate, he just remembers big."



Dale Ferdig

"I want to be shy, but the girls won't let me."



Jo Ann Helblad

"One is good two is better."



Sonja Hill
"I just look bashful."



Dennis Hoffmann
"He knows football isn't
the only place a good
line is needed."



Karen Koisti
"Beneath that little hand
she rules a mighty man."



Erma Long
"Her hair is too dark to
make a good angel."

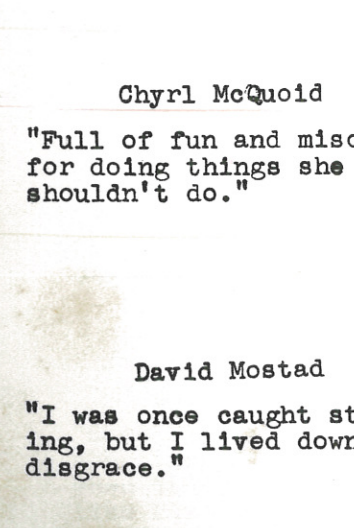

Chyrl McQuoid
"Full of fun and mischief
for doing things she
shouldn't do."



David Mostad
"I was once caught study-
ing, but I lived down the
disgrace."





Joyce Rensvold
"Have you ever seen
her without a smile on
her face?"



Jolene Rensvold
"A small girl with a
big heart, always will-
ing to do her part."

Marie Rogers
"If laughing is good for
your heart, she'll live
forever!"



Pete Warnes
"Life of the class,
death of the teachers."

Edna Wickham
"She likes her lessons,
she likes her books, but
when it comes to us we
like her looks."



Senior Activities

- SHARON CARLSON: Chorus 1 2 3 4; paper staff 2 3 4; annual staff 3 4; play cast 3; student council 3
- ALAN CROWSON: F.F.A. 1 2 3 4; play cast 4
- DICK EATON: F.F.A. 1 2; student council 4; play cast 3 4
- DALE FERDIG: F.F.A. 4; football 4
- JOANN HELBLAD: Band 1 2 3 4; chorus 1 2 3 4; paper staff 2 3 4; annual staff 3 4; play cast 3 4; student council 2
- SONJA HILL: F.H.A. 4; play cast 3 4
- DENNIS HOFFMANN: Student council 1; football 1 2 3 4; basketball 1 2 3 4; track 2 4; lettermen's club 2 3 4; band 1 2 3 4; chorus 1 2 3 4; paper staff 2 3; annual 3 4(editor); play cast 3 4
- KAREN KOISTI: Chorus 1 2 3 4; paper staff 2 3 4; annual staff 3 4
- ANN LEONHARDT: Chorus 1 2 3 4; band 1 2 3 4; annual staff 3 4; paper staff 2 3 4; play cast 3
- DAVID LEONHARDT: Basketball 2 3 4; football 3 4; chorus 1 2 3 4; band 1 2 3 4; F.F.A. 1 2 3 4; student council 3; track 3; play cast 3 4; lettermen's club 3 4
- ERMA LONG: Chorus 1 2 3 4; paper staff 2 3 4; annual 3 4; play cast 4
- CHYRL McQUOID: Paper staff 2 3 4; annual staff 3 4; band 1 2 3 4; play cast 3 4; student council 2 4; school reporter 4
- DAVID MOSTAD: F.F.A. 1 2 3 4; football 3; play cast 3
- DARRY PINK: Football 1 2 3 4; basketball 2 3 4; track 1 2 3 4; F.F.A. 1 2 3 4; play cast 3; annual staff 3 4; lettermen's club 2 3 4
- MICHEAL PULA: F.F.A. 1 4
- JOLENE RENSVOLD: Paper staff 2 3 4; annual staff 3 4
- JOYCE RENSVOLD: Paper staff 2 3 4; annual staff 3 4; play cast 4
- MARIE ROGERS: Band 1 2 3 4; chorus 1 2 3 4; annual 3 4; paper 2 3 4; play cast 3 4
- JUSTINA SCHNEIDERMAN: Paper 2 3 4; (co-editor); library 1 2 3 4; F.H.A. 1 2 3 4 play cast 3 4
- JERAN SPRAGUE: F.F.A. 1 2 3 4
- PETER WARNES: Football 1 2 3 4; F.F.A. 1 2 3 4; basketball 1 2 3 4; track 3; play cast 3 4; lettermen's club 2 3 4; band 1 2 3 4; chorus 1 2 3 4
- MONICA WEIDENBORNER: Library 1 2 3 4; paper 2 3 4 (co-editor); student council 1 4; chorus 1 2; play cast 4
- EDNA WICKHAM: Band 1 2 3 4; F.H.A. 3 4; chorus 1 2 3 4; paper 3 4; annual 3 4; play cast 4

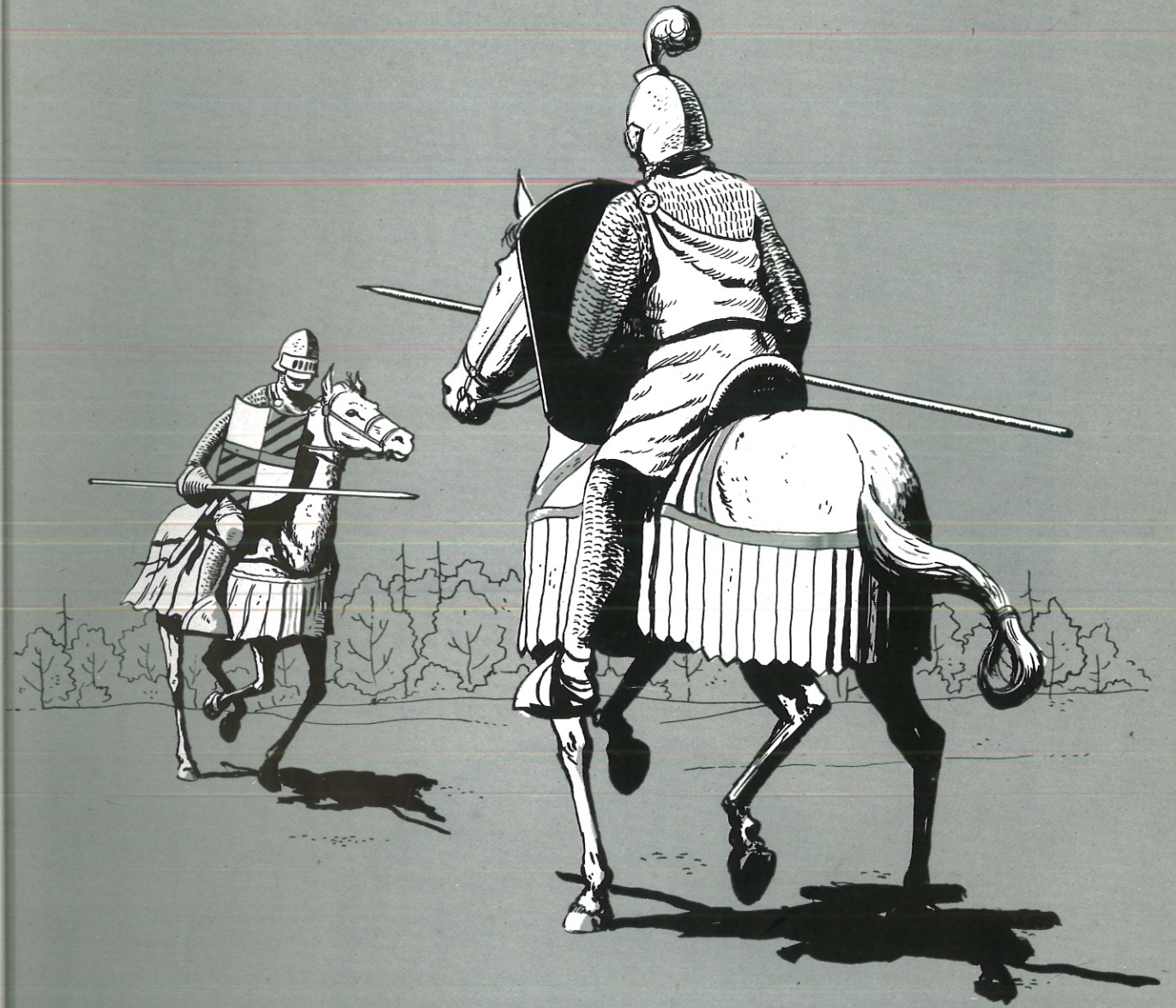

Sports

Football Team



Row 1: Robert Hoyum, Manager, Velmer Halama, Robert Goranson, Richard Eaton, Dennis Hoffmann, Darry Pink, Pete Warnes, David Leonhardt, Terry Koisti, Manager. Row 2: Loren Hoyum, Alan Foley, Leroy Sutton, Ronald Waldo, Pat Miller, Lyle Davidson, Dale Ferdig, Eddie Maynard, Gerald Schramski, Coach



Co-Captains Hoffmann and Pink

A Team



Row 1: Dickie Daken, Manager, Richard Eaton, Scorekeeper, Velmer Halama, Darry Pink, David Leonhardt, Dennis Hoffmann, Pete Warnes, Robert Huyum, Manager. Row 2: Hamlin Nelson, Coach, Loren Hoyum, John Faldoe, Eddie Maynard, Pat Miller, Robert Goranson, Donald Anderson, Terry Koisti, Gerald Schramski, Coach

A Cheerleaders



Ruby Davidson, Janice Skinner, Barbara Skoe, Christine Miller, Carol Eklund.



Velmer Halama - Guard

Dennis Hoffmann - Guard



Terry Koisti - Guard



David Leonhardt - Center



Pete Warnes - Guard



Darry Pink - Forward

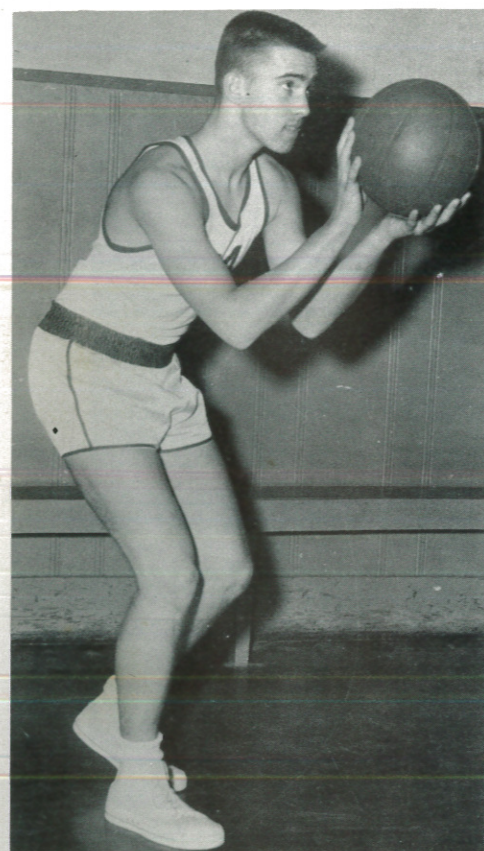

Eddie Maynard - Forward



Loren Hoyum - Forward

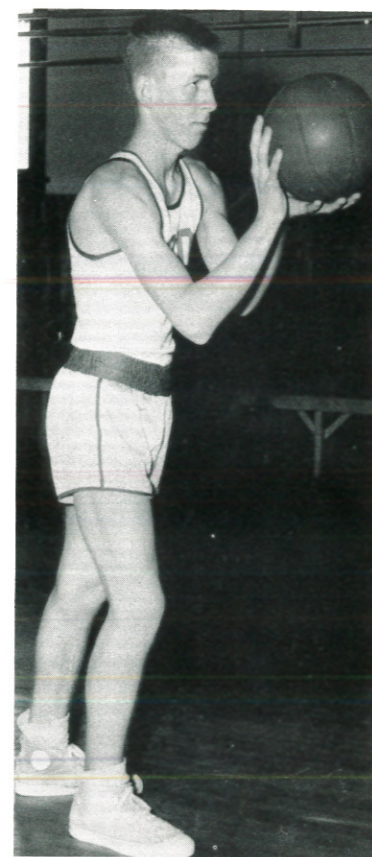

Don Anderson - Guard



John Faldoe - Guard

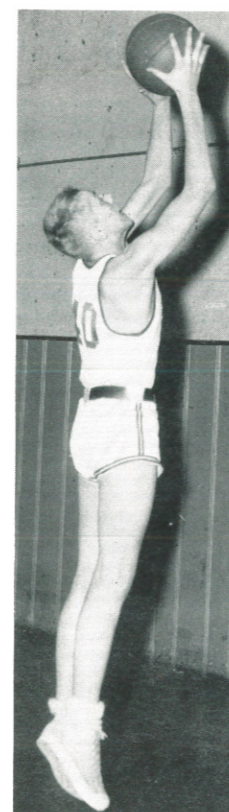

Pat Miller - Center



Robert Goranson - Forward

B Team



Row 1: Dickie Daken, Manager, Gary Crowson, Alan Foley, Terry Herman, Douglas Dingman, Robert Hoyum, Manager. Row 2: Hamlin Nelson, Coach, Ronald Waldo, Leroy Sutton, James Reiersen, John Gray, Lyle Davidson, Gerald Schramski, Coach.

B Cheerleaders

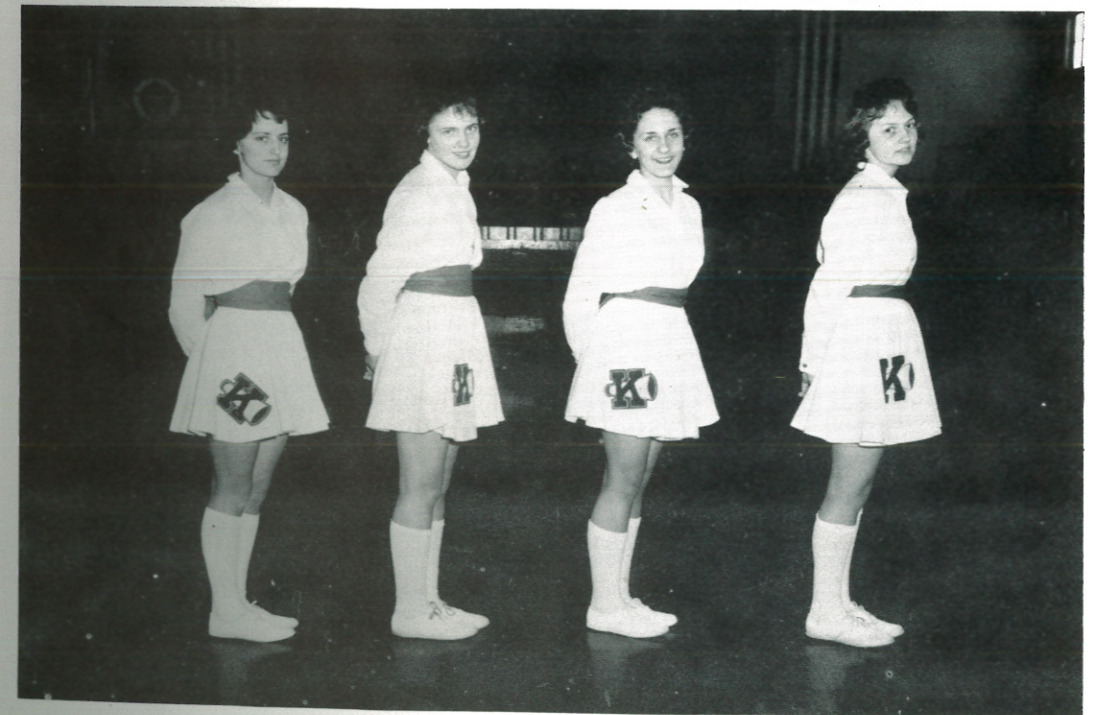

Maxine Beck, Susan Coranson, Janet Eggen, Diane Mostad.



Kelliher High School Dragons

Co-Captains
 Dave Leonhardt
 Velmer Halama

Coaches: Gerald Schramski
 Hamlin Nelson

Kelliher	33	Northome	62
	51	Williams	39
	38	Boy River	52
	62	Blackduck	75
	46	Alumni	49
	51	Northome	75
	45	Boy River	44
	42	Red Lake	49
	46	Littlefork	51
	55	NCSA	51
	33	Blackduck	57
	41	Northome	46
	38	Williams	47
	57	Red Lake	61
	43	NCSA	56
	41	Littlefork	63

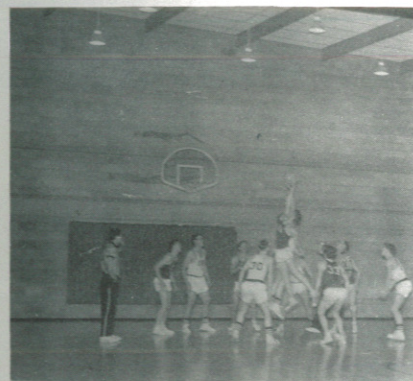

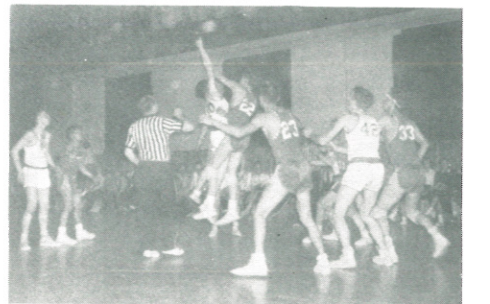



Administration



WILLYS LINDBERG
Principal, Mathematics

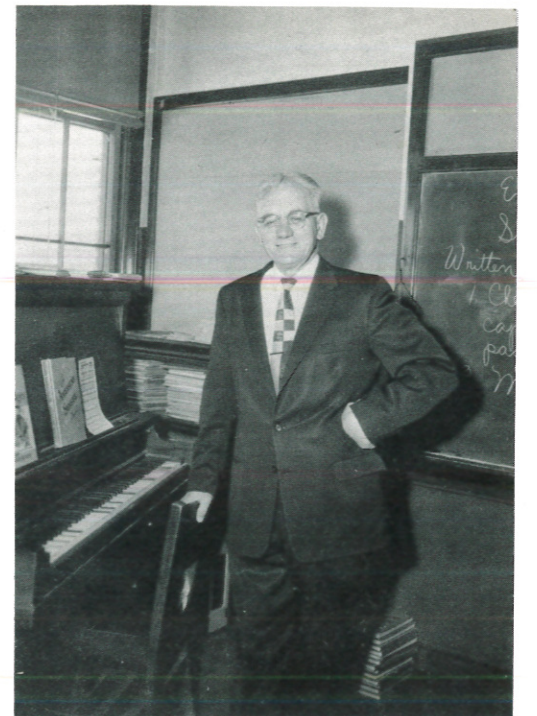

HERMAN WEBBER
Geometry, Band, Chorus



AGNES UNGERECHT
English, Physical Education



GLADYS LINNUM
English, Librarian
Social Studies

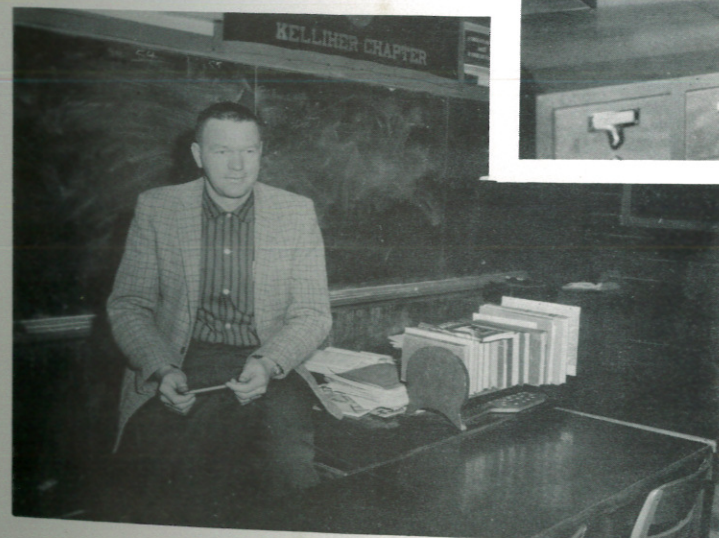

ART CLEMENTSON
Agriculture



WALTER J. WATTS
Superintendent



GERALD SCHRAMSKI
Coach, Social Studies



ALICE GIFFEY
Home Economics



GERTRUDE ZETLER
Secretary



BRUCE YOUNG
Commerical, Social Studies

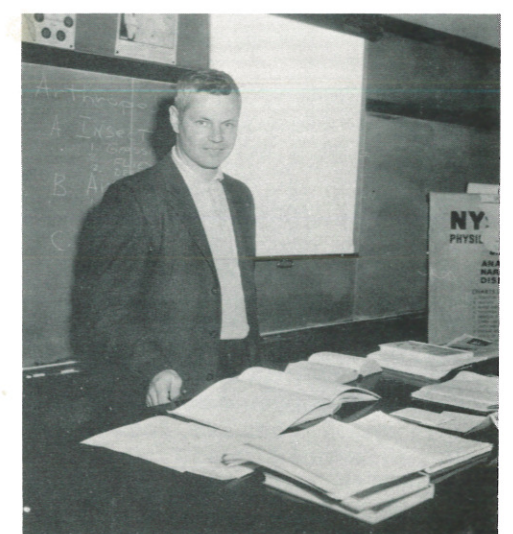

HAMLIN NELSON
Coach, Science

Juniors



Row 1: Janet Dorenkamper, Gloria Frenzel, JoAnn Smischney, Cleona Pula, Janette Hurlbert, Gail Leach, Irene Locken, Carol Eklund.
 Row 2: Aleen Leonhardt, Sylvia Olson, Christine Miller, Lois Krueth, Joyce Long, Mary Kay Helblad, Janice Hoffmann. Row 3: Delbert Lundin, Ralph Mohs, LeRoy Houchin, Richard Sumner, Steven Mostad, Velmer Halama, Donald Edin, Gene Erickson, Walter Mohs.
 Not pictured: Laurel Grundmeier, Sharon Richards, June Patch.

Junior
Class
Play



Row 1: Janette Hurlbert, Irene Locken, Carol Eklund, JoAnn Smischney, Lois Krueth, Gail Leach. Row 2: Aleen Leonhardt, Mary Kay Helblad, Janice Hoffmann, Sylvia Olson, Christine Miller.
 Row 3: Gene Erickson, Delbert Lundin, Ralph Mohs, Steven Mostad, Velmer Halama, Donald Edin. Not pictured: Laurel Grundmeier, Sharon Richards.

Sophomores



Row 1: John Faldoe, Bernice Poxleitner, Brenda Crowson, Carlotta Rubash, Judy Hurlbert, Lenore Edin, Janice Skinner, Robert Coranson. Row 2: Thor Spangrud, Charles Mohs, Kay Steinert, Marion Carlson, Barbara Skoe, Karen Nelson, Ruby Davidson, Thomas Zeller. Row 3: Donald Anderson, John Rubash, Roland Sutton, Kris Eggen, Loren Hoyum, John Wickham, Leroy Sutton, John Gray, Randy Pink. Not pictured: Carol Patch, Judy Jo Erickson, Theresa Mohs.

Freshmen



1st row: Maxine Beck, Elaine Schulte, Audrey Moonen, Norma Prahl, Diane Mostad, Lynn Herman, Douglas Dingman, Marney Kerr. 2nd row: Thora Helblad, Virginia Reierson, Sharon Warnes, Linda Hill, Kathleen Herman, Susan Goranson, Celestine Johnson, Lyle Cosselman, Terry Koisti. 3rd row: Bernard Sutton, James Reierson, Timothy McCarthy, Edwin Maynard, Pat Miller, Wilford Houchin, Alan Foley, Arnold Frenzel, Gerald Rubash. Not pictured: John Kisner, Sharon Pula.

Junior High



8TH

Row 1. Alice Patch, Gayle Hand, Cheryl Mostad, Mardell Mohs, Janet Eggen, Elaine Okerlund, Marylou Ferdig, Marie Reiersen, Frances Mohs. Row 2. Chester Frenzel, Arvonna Hill, Donna Jaracz, Victoria Prahl, Myrna Voss, Judith Moen, Vicki Herman, Edith Steinert, Lauretta Leonhardt, Orlan Johnson, Karl Pula. Row 3. Gary Crowson, Harlan Carlson, Terry Herman, Richard Barnes, Ronald Waldo, Danny Leach, George Shogren, Edward Frenzel, David Wheat, Charles Frenzel. Not Pictured: Annella Long.



7TH

Row 1. Richard Daken, Patsy Long, Diane Rubash, Kathryn Neft, Virginia Zeller, Lorna Johnson, Laura Wickham, Karen Hurlbert, Sheryl Maynard. Row 2. Sylvia Patch, Karen Spangrud, Rose Cosselman, Elizabeth Reiersen, Bernice Mohs, Jeanne Frenzel, Betty Lou Powell, Linda Thayer, Reyna Lampart. Row 3. Robert Jaracz, Roger Shogren, Leif Urseth, Lyle Davidson, Loren Sutton, Robert Hoyum, David Miller, David Mohs, Benny Leasman, Jerome Frenzel.

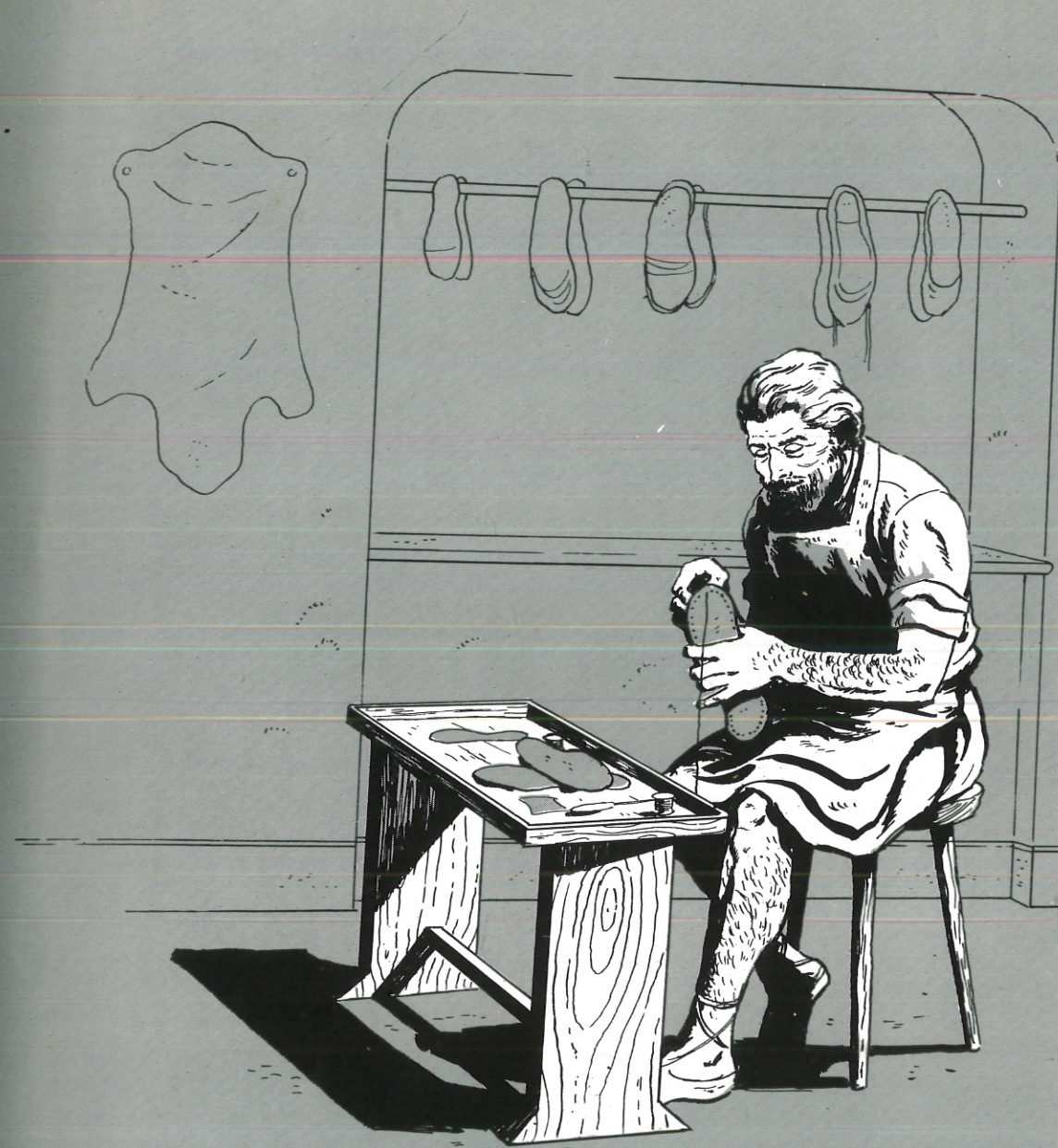

Activities



**B
a
n
d**

Row 1: Reyna Lempart, Diane Rubash, Cayle Hand, Betty Powell, Linda Thayer, Elaine Okerlund, Donald Skoe, Leif Urseth, David Miller, Daryl Latterell. Row 2: Virginia Zeller, Ruby Davidson, Karen Nelson, Barbara Skoe, Sharon Warnes, JoAnn Helblad, Laurel Grundmeier, Edna Wickham, Judy Jo Erickson, Laurretta Leonhardt, Janet Eggen, Mr. Webber. Row 3: Irene Locken, Susan Goranson, Audrey Moonen, Marie Rogers, Gloria Frenzel, Janet Dorenkamper, Mary Kay Helblad, Janice Hoffmann, Carol Eklund, Chyrl McQuoid. Row 4: Bernard Sutton, Thomas Zeller, Lyle Davidson, Loren Hoyum, David Leonhardt, Dennis Hoffmann, Peter Warnes, Delbert Lundin. Not pictured: Ann Leonhardt, Sharon Olson, Gene Frickson, Bobby Jaraz.



**M
a
j
o
r
e
t
t
e
s**

Betty Powell, Diane Rubash, Carlotta Rubash, Linda Thayer, Laura Wickham.



C
h
o
r
u
s

1st row: Lynn Herman, Ruby Davidson, Linda Hill, Vickie Herman, Diane Mostad, Karen Nelson, Janet Eggen, Irene Locken, Carol Eklund. 2nd row: Kathleen Herman, Joyce Long, Lois Krueth, Celestine Johnson, Barbara Skoe, Marian Carlson, Judy Jo Erickson, Mary K. Helblad, Janice Hoffmann, Laurel Grundmeier. 3rd row: Susan Goranson, JoAnn Smischney, Sylvia Olson, Sharon Warnes, Janet Dorenkamper, Gloria Frenzel, Christine Miller. 4th row: Edna Wickham, Erma Long, Marie Rogers, JoAnn Helblad, Sharon Carlson, Karen Koisti, Thora Helblad. Not pictured: Ann Leonhardt.



M
i
x
e
d

C
h
o
r
u
s

1st row: Lynn Herman, Ruby Davidson, Linda Hill, Vickie Herman, Diane Mostad, Karen Nelson, Janet Eggen, Irene Locken, Carol Ann Eklund. 2nd row: Kathleen Herman, Joyce Long, Lois Krueth, Celestine Johnson, Barbara Skoe, Marion Carlson, Judy Erickson, Mary K. Helblad, Janice Hoffmann, Laurel Grundmeier, Sharon Carlson. 3rd row: Susan Goranson, JoAnn Smischney, Sylvia Olson, Marie Rogers, Sharon Warnes, Janet Dorenkamper, Gloria Frenzel, Christine Miller, Thora Helblad. 4th row: Edna Wickham, Erma Long, Loren Hoyum, David Leonhardt, Peter Warnes, Dennis Hoffmann, Karen Koisti, JoAnn Helblad. Not Pictured: Ann Leonhardt, Gene Erickson, Leroy Sutton, Tommy Zeller, Roland Sutton.



**S
t
u
d
e
n
t

C
o
u
n
c
i
l**

Seated: Monica Weidenborner, President, Richard Eaton, Chyrl McQuoid. Standing: Mr. Lindberg, Advisor, Delbert Lundin, Kris Eggen, David Miller, Elaine Schulte, Brenda Crowson, Lenore Edin, Irene Locken, Laretta Leonhardt, Sylvia Olson.



**L
i
b
r
a
r
y

C
l
u
b**

Seated: Edna Wickham, reporter, Monica Weidenborner, president, Mrs. Linnum, advisor, Kay Steinert, vice-president, Roland Sutton, Janet Dorenkamper, secretary. Standing: Linda Thayer, Gayle Hand, David Mohs, Mardelle Mohs, Kathryn Neft, Robert Jaracz, Jeanne Frenzel, Laura Wickham, Marie Reiersen, Bernice Mohs, Bernard Sutton, Sylvia Patch, Judith Moen, Rose Cosselman, Vicki Herman, Victoria Prah, Myrna Voss, Richard Barnes, Jerome Frenzel, Harlan Carlson.

F.F.A.



Row 1: Roland Sutton, John Kisner, Robert Goranson, Alan Crowson, Dale Ferdig, John Faldoe, Peter Warnes, Walter Mohs.
Row 2: Gene Erickson, John Gray, David Mostad, Arnold Frenzel, Alan Foley, Terry Koisti, Bernard Sutton, Douglas Dingman, Charles Mohs, Mr. Clementson. Row 3: Donald Anderson, Thor Spangrud, Randy Pink, Timothy McCarthy, Delbert Lundin, Edwin Maynard, Patrick Miller, Loren Hoyum, LeRoy Sutton, Row 4: Donald Edin, James Reiersen, Ralph Mohs, LeRoy Houchin, John Rubash, David Leonhardt, Darry Pink, Stephen Mostad, Velmer Halama.

F.H.A.



Row 1: Mardelle Mohs, Donna Jaracz, Arvonna Hill, Bernice Mohs, Laura Wickham, Betty Powell, Jeanne Frenzel, Seated: Reyna Lempart, Elizabeth Reiersen, Karen Spangrud, Kathryn Neft, Lorna Johnson, Alice Patch, Lauretta Leonhardt, Diane Rubash, Karen Hurlbert, Sherry Maynard, Edna Wickham, Gail Leach, Standing: Patsy Long, Cleona Pula, Sonja Hill, Justina Schneidermann, Edith Steinert, Advisor, Mrs. Giffey.

Annual Staff

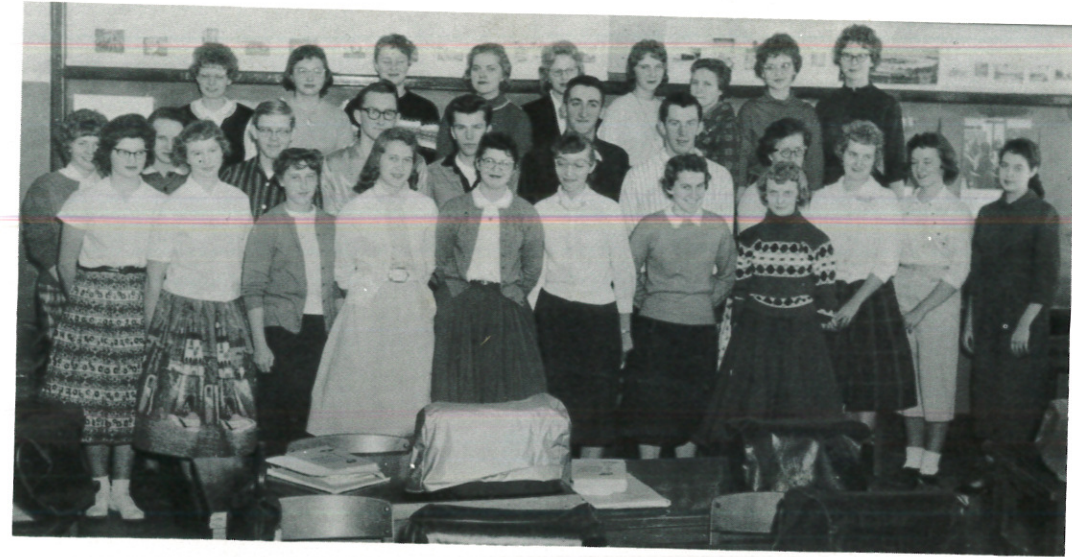

Row 1. Joyce Long, Gloria Frenzel, Jolene Rensvold, Joyce Rensvold, Erma Long, Lois Krueth, Carol Eklund, Irene Locken
 Row 2. Sharon Carlson, Karen Koisti, Kris Eggen, Dennis Hoffmann, Velmer Halama, David Leonhardt, Darry Pink, Aleen Leonhardt, Mary Kay Helblad, Janice Hoffmann, Edna Wickham
 Row 3. Ann Leonhardt, Chyrl McQuoid, Marie Rogers, Christine Miller, Sylvia Olson, JoAnn Smischney, Janette Hurlbert, Janice Skinner, Marion Carlson. Not Pictured: JoAnn Helblad, Laurel Grundmeier.

Newspaper Staff



Row 1. Brenda Crowson, Judy Hurlbert, Jolene Rensvold, Carol Eklund, Irene Locken, Erma Long, Carlotta Rubash, Thora Helblad, Justina Schneidermann, Monica Weidenborner, Susan Goranson, Lynn Herman. Row 2. Sharon Warnes, Joyce Long, Gloria Frenzel, Kris Eggen, Tommy Zeller, Joyce Rensvold, Roland Sutton, Lois Krueth, Aleen Leonhardt, Mary Kay Helblad, Janice Hoffmann, Diane Mostad, Edna Wickham. Row 3. Sharon Carlson, Karen Koisti, Ann Leonhardt, Chyrl McQuoid, Marie Rogers, Christine Miller, Sylvia Olson, JoAnn Smischney, Janette Hurlbert, Janice Skinner, Marion Carlson. Not Pictured: JoAnn Helblad.



BASKETBALL HOMECOMING
Queen Lynn Herman
King Alan Crowson



FOOTBALL HOMECOMING
Princess Marylou Ferdig
Queen Sharon Carlson



Carnival Prince Gary Crowson Princess Cheryl Mostad
Queen Ann Leonhardt King David Mostad

R
o
y
a
l
t
y



SENIOR CLASS PLAY



Senior Class Play Row 1: Jo Ann Helblad, Marie Rogers, Jolene Rensvold, Erma Long, Edna Wickham, Justina Schneidermann, Monica Weidenborner, Sonja Hill, Chyrl McCuoid, Row 2: Mrs. Ungericht, Alan Crowson, Pete Warnes, Dave Leonhardt, Dennis Hoffmann, Richard Eaton.

LETTERMEN'S CLUB



Row 1: Charles Mohs, Robert Goranson, Pete Warnes, Dennis Hoffmann, David Leonhardt, Darryl Fink, Richard Eaton, Robert Hoyum. Row 2: Coach Nelson, Gene Erickson, Donald Anderson, Velmer Halama, John Faldoe, Eddie Maynard, Loren Hoyum, Pat Miller, Terry Koisti, Coach Schramski.

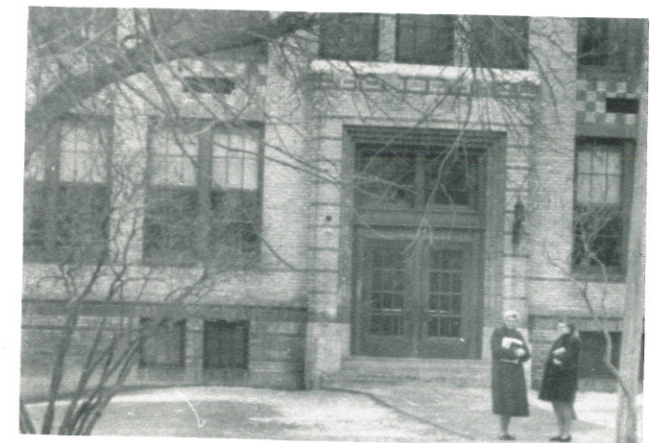
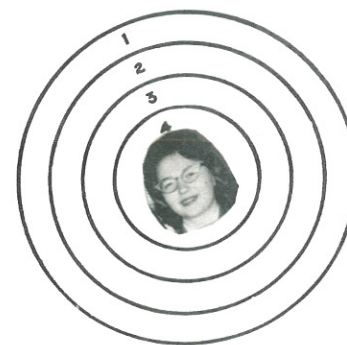



SCHOOL PATROL



Bus Drivers: Roy Waldo, Lawrence Waldo, Terry Clairmont, Lloyd Maynard, Loren Stomberg, Harry Davidson, Ray Daken.



Custodians:
Ed Miller, Lloyd Maynard

The custodians, cooks, and bus drivers are responsible for our physical surrounding, well being, and safe transportation. We reserve a place in our memories for their contribution in making our stay at K.H.S. more pleasant.



Cooks:
Edith Rubash, Laura Edlund







INTER-COLLEGIATE PRESS

Publishers — Manufacturers

Yearbooks — Yearbook Covers

Diplomas — Graduation Announcements

Factory — Home Office

Kansas City, Mo.

U.S.A.