

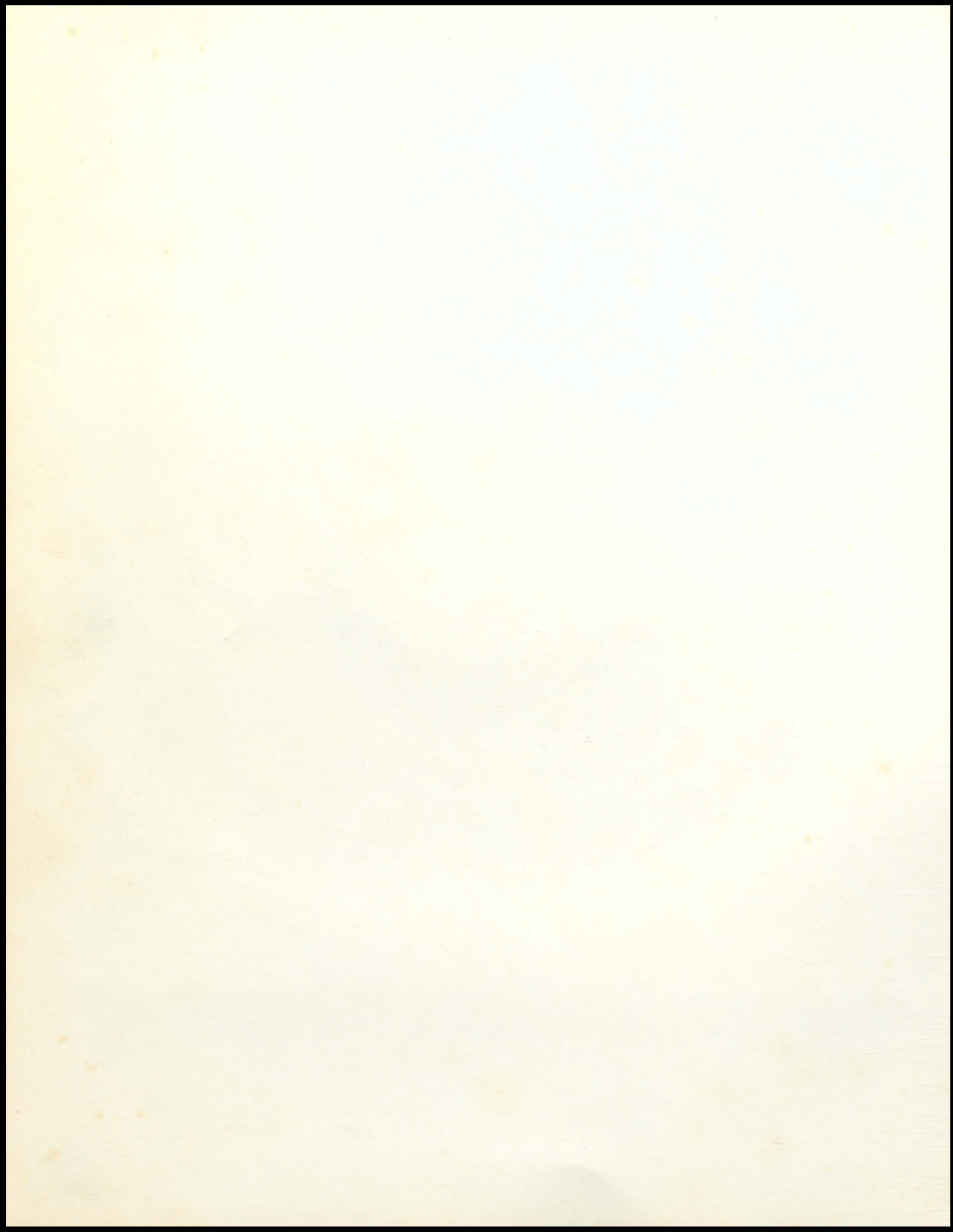

LEONINE









At Central High School

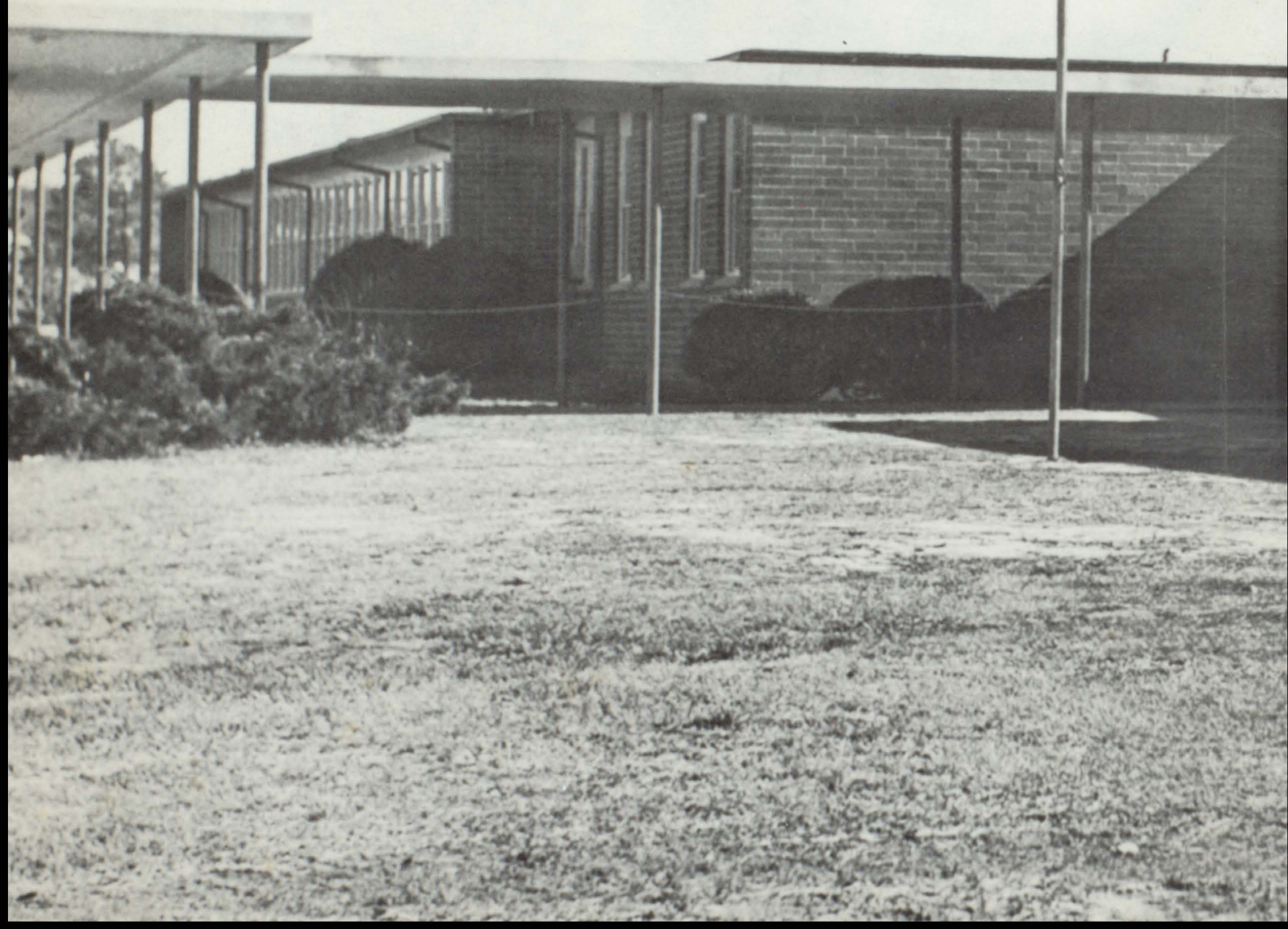

we strive to grow . . .





*by
having
qualified
administration
&
faculty*

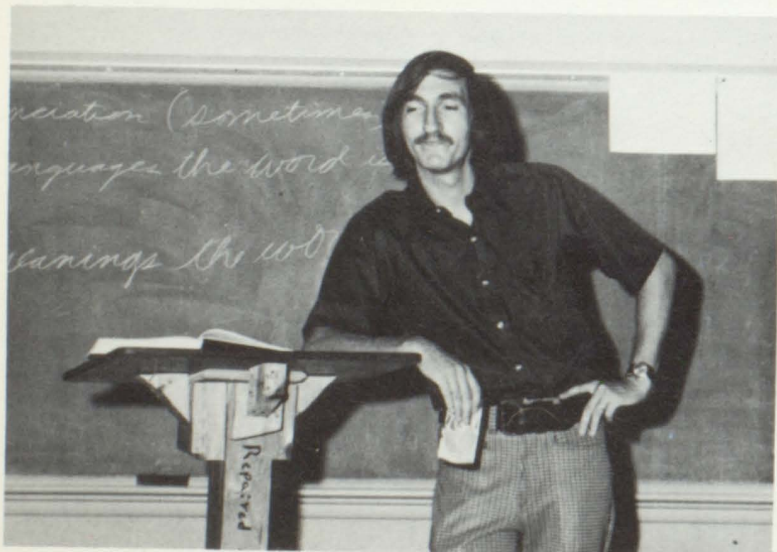

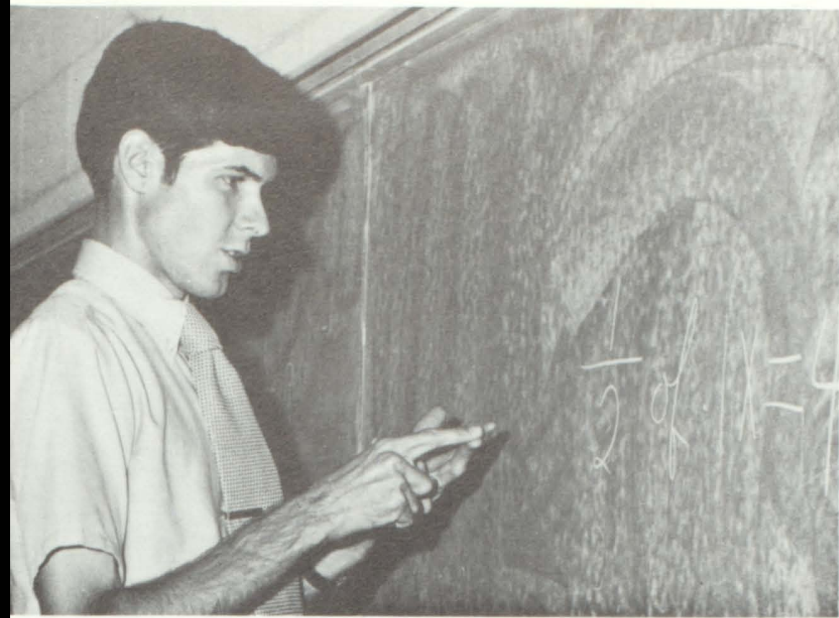



*by
enjoying
our
1972
Jr.-Sr. Prom*





1972 Junior Class
presents
"Paris in the Springtime"
with
The Tams

*by
enjoying
the
fellowship
of
others*







by
participating
in
sports



*We Dedicate
The
1973 Leonine To . . .
Mr. James O. Bennett*

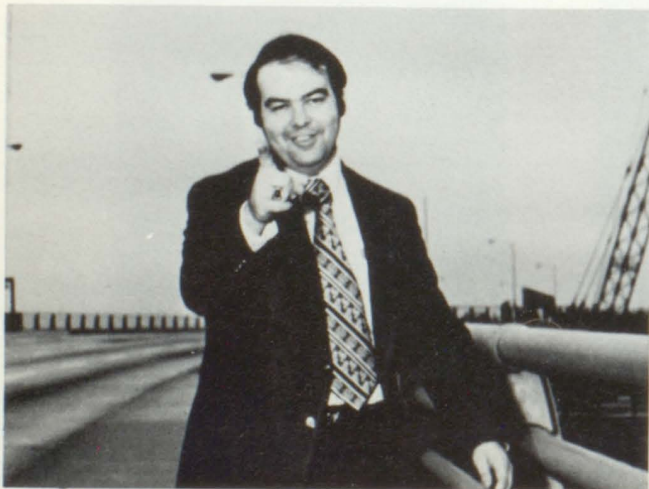
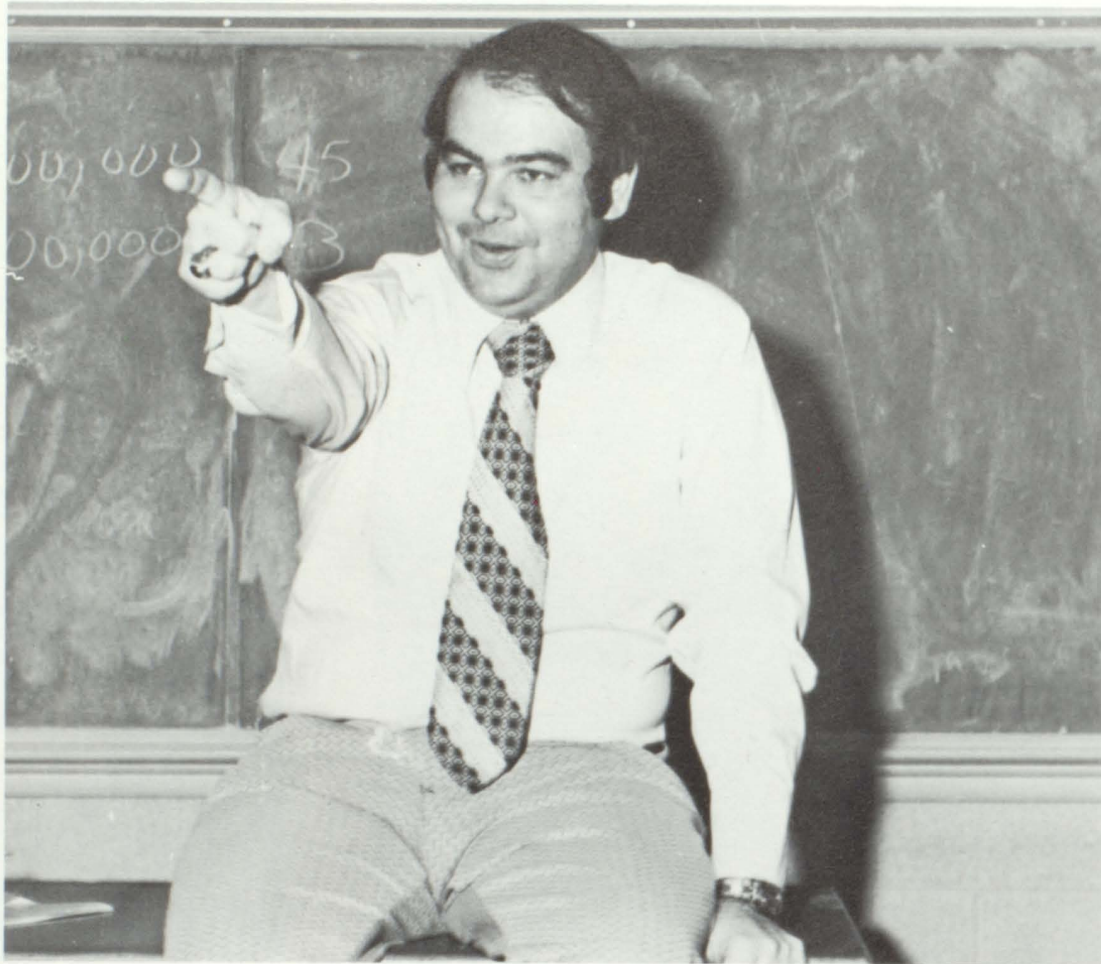

Mr. Bennett, we would like to thank you for all your help and understanding. You are truly an outstanding person to each one of us at CHS. Without you some things just wouldn't be right. Thanks for being there when we needed you.

*With Honor To
The One Act Play*



HOMECOMING 1972

HOMECOMING QUEEN
1972
KATHY HORTON



MAID OF HONOR
Jane Denney



SR. Priscilla Simpkins



SR. Gail Reeves



JR. Susan Cowart



JR. Pam Shadinger



SR. Kathy Horton



SR. Jane Denney



JR. Sharon Swift



SOPH. Linda Shadinger



SOPH. Annette Kight



Fresh. Monica Dermo

Miss Leonine 1972



Lu Ann Freel

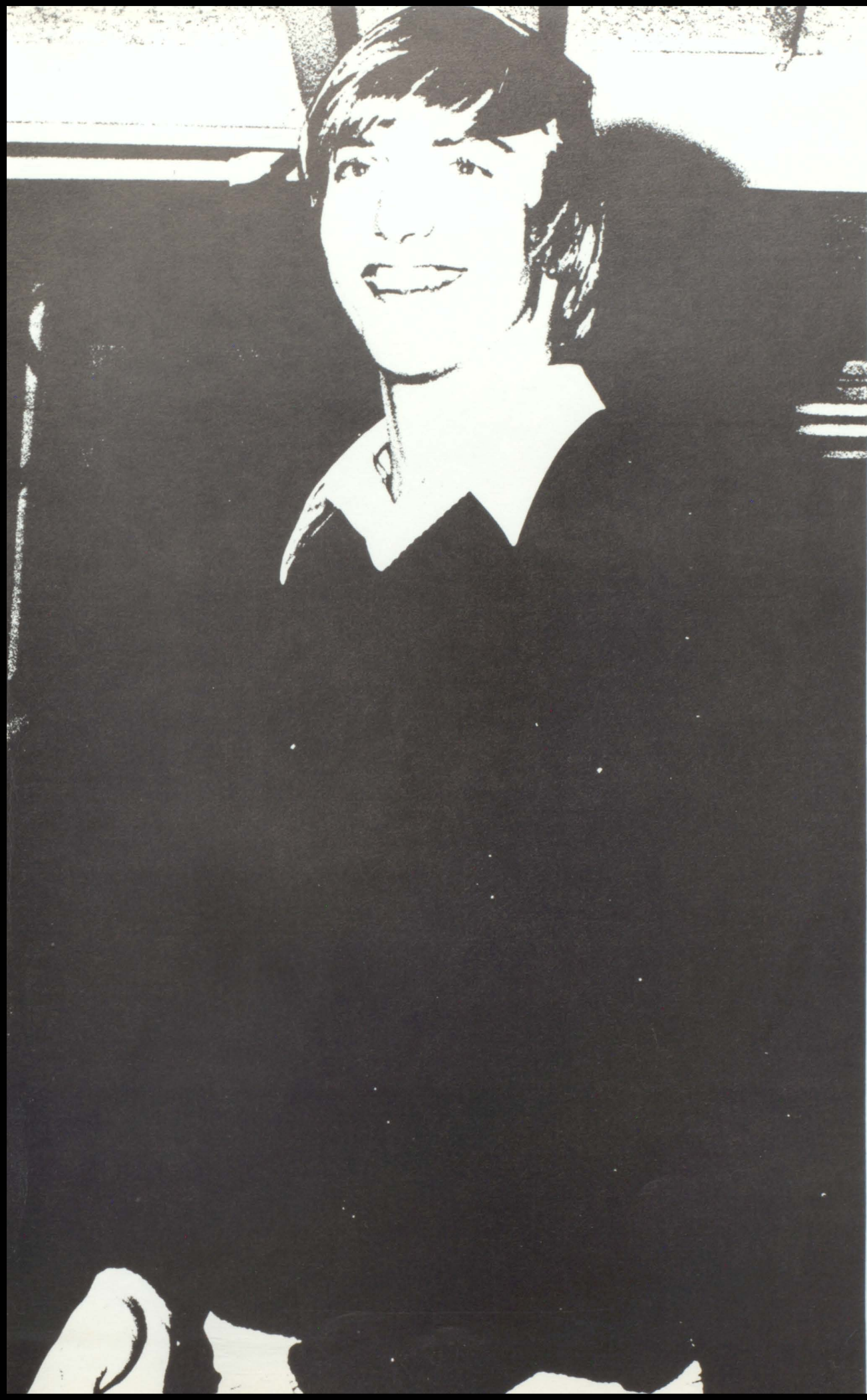

SPORTS

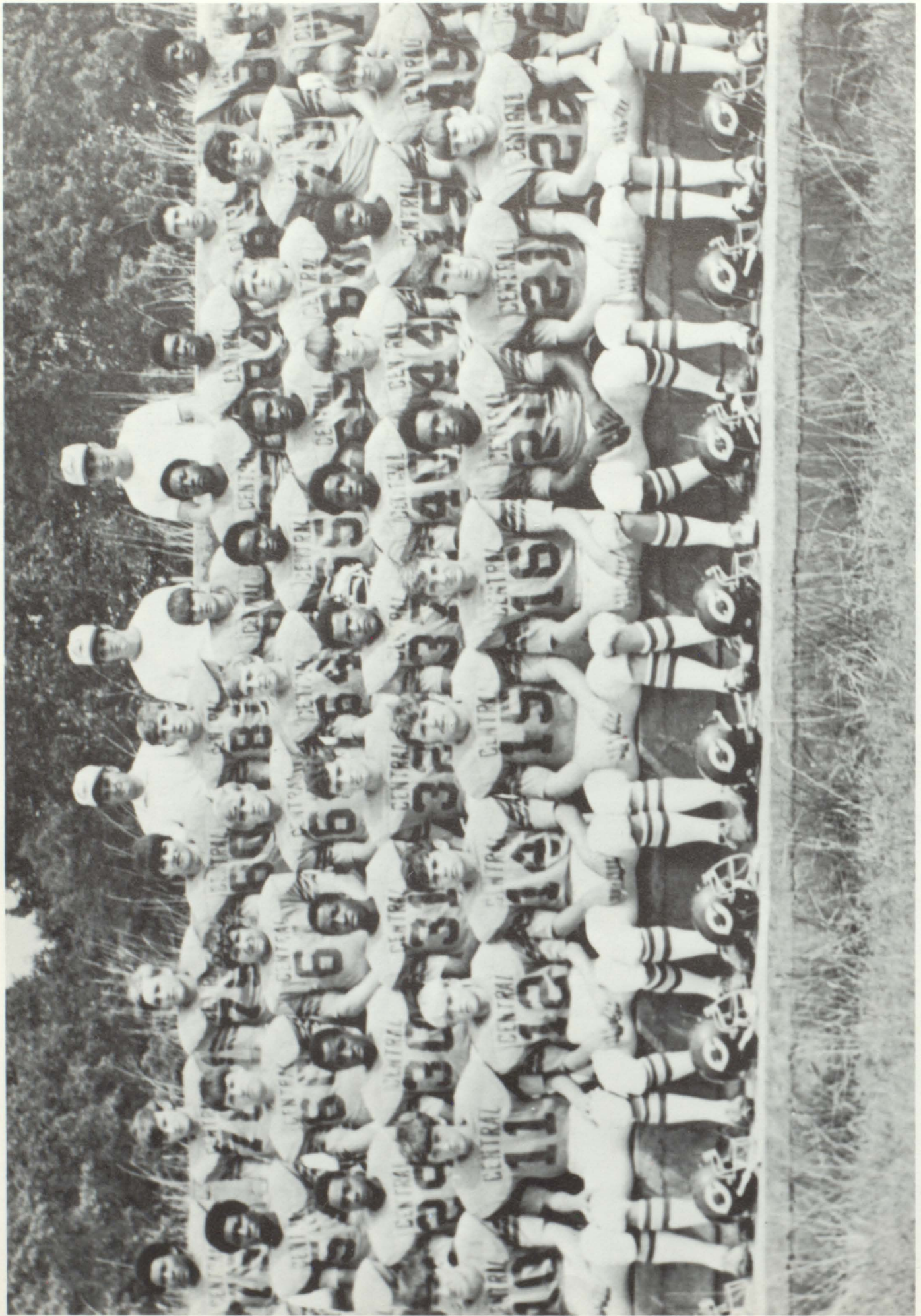

CHS FOOTBALL TEAM



Coaches
Walker, Foster, Middleton

Mt. Zion	7	CHS	40
Haralson Co.	18	CHS	32
Lamar Co.	0	CHS	26
Bremen	13	CHS	6
Carrollton	27	CHS	2
Harris Co.	6	CHS	46
Manchester	23	CHS	14
Villa Rica	14	CHS	24
Bowdon	14	CHS	12
Jackson	6	CHS	18

*SENIOR
PLAYERS*

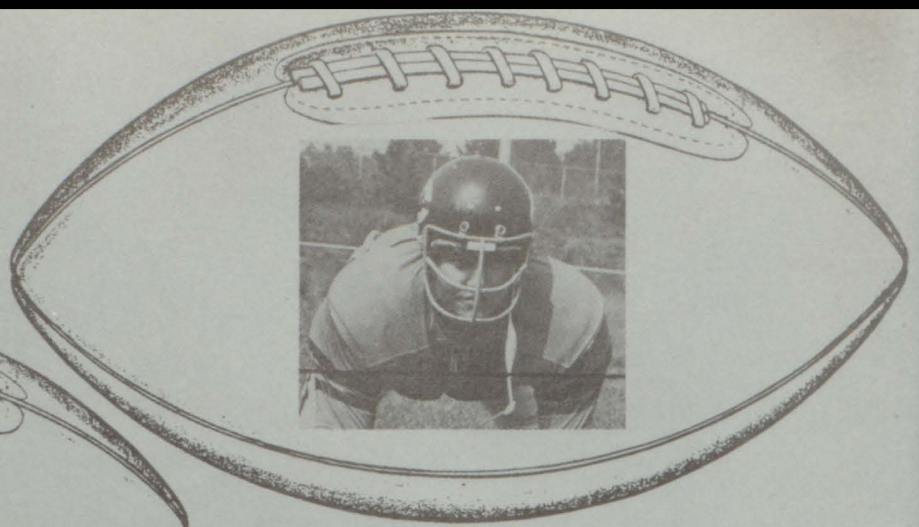

Mike D. Maxwell

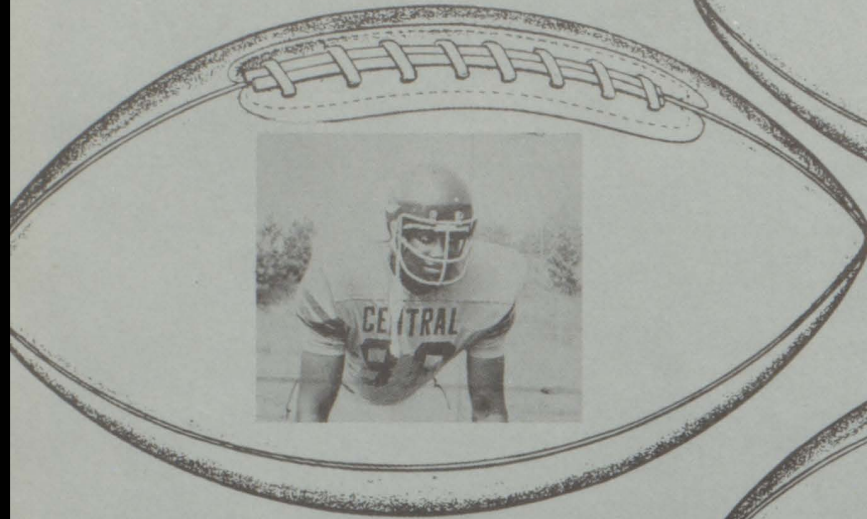

Mike Pinkard

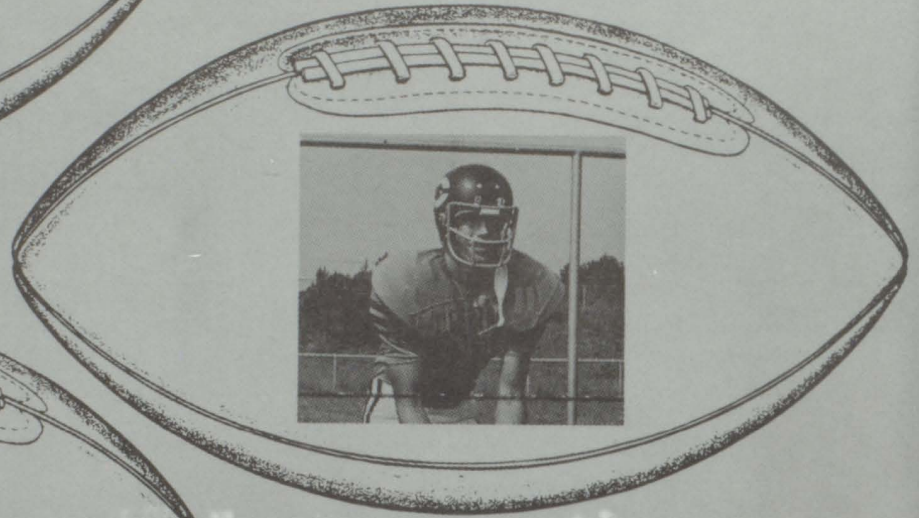

Bill Weston



Larry Brewer

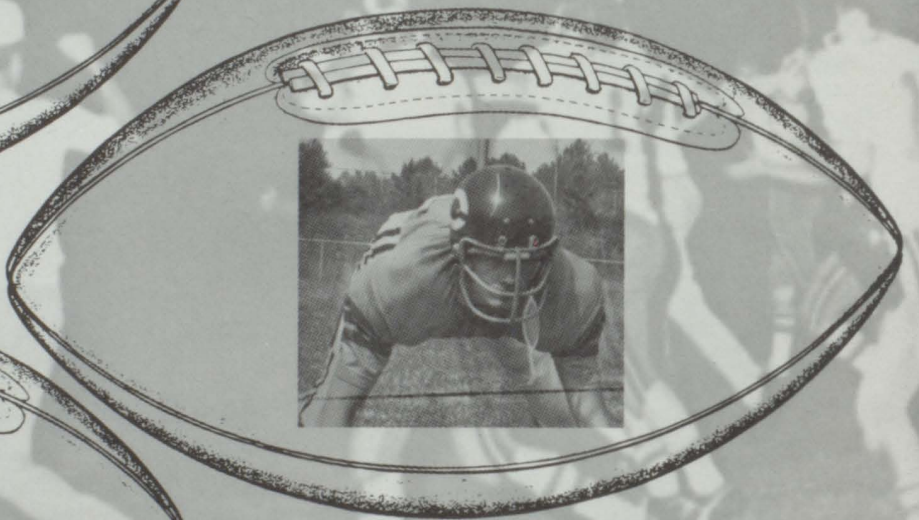

Sammy Gable



Curtis Farris

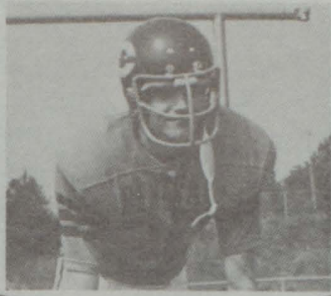

Terry Clark



Barry Parks



Eddie Duffey



Tony Yates



Tommy Cockelreece

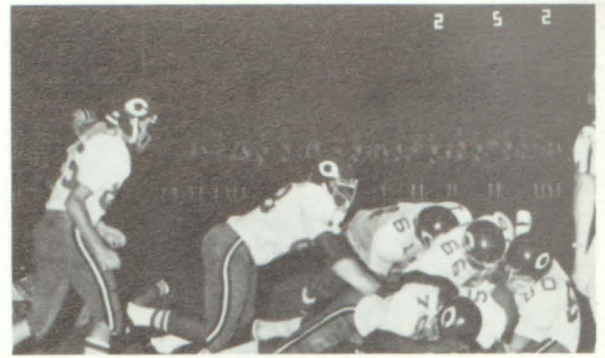

"Watch the T-Shirt Pink!"

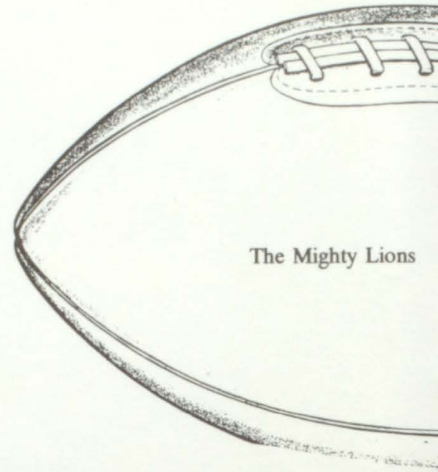

The Mighty Lions

"Oops! I shouldn't have done that."



"Here I come. Ready or not,"



"Jump

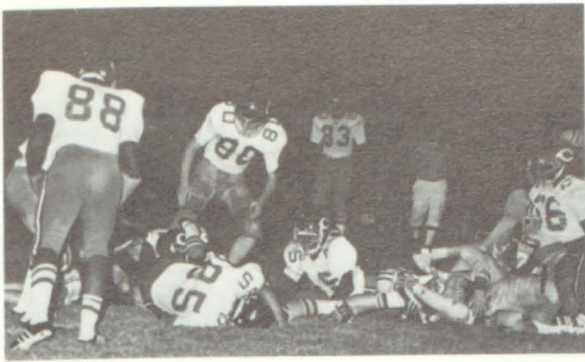

"Resting?"

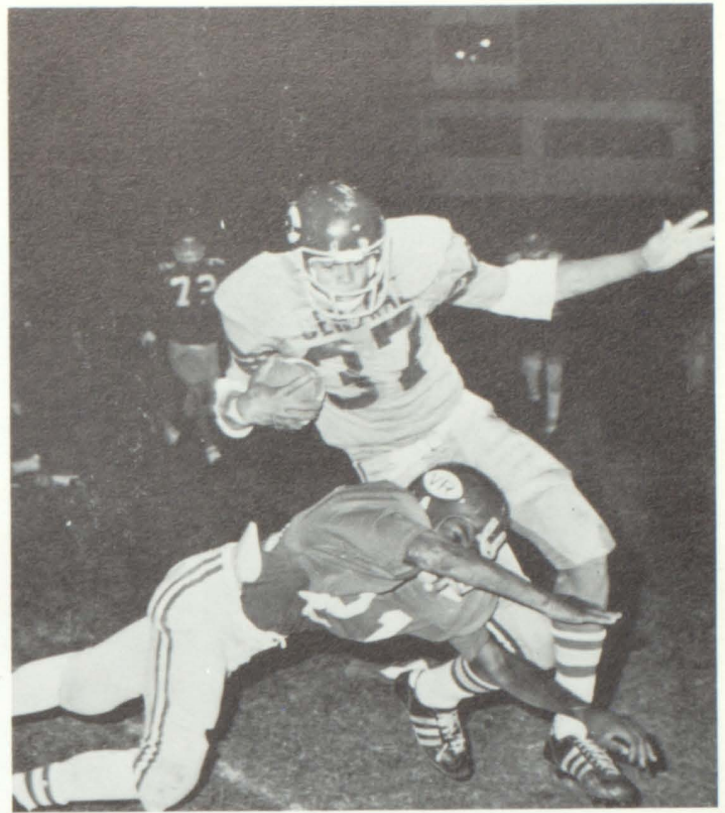

"Scuse Me."

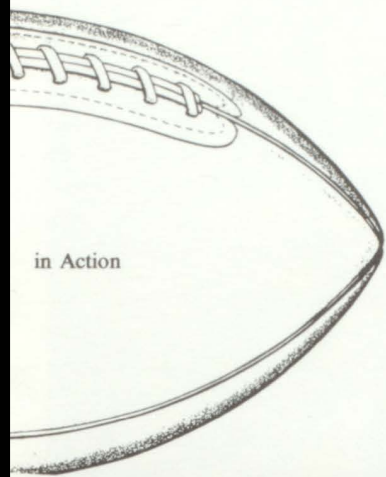

in Action



"Lemme Go!"



Back!"



"Watch it! I'm down here."

1972-73 Varsity Cheerleaders



Sponsor
Miss Martha Chappell



Captain
Susan Denney, Sr.



Co-Captain
Linda Borders, Sr.



Co-Captain
Debra Jordan, Sr.



Sharon Swift, Jr.



Sherry Reeps, Jr.



Teresa Arrington, Soph.



Cindy Warren, Soph.



Jane Caylor, Soph.

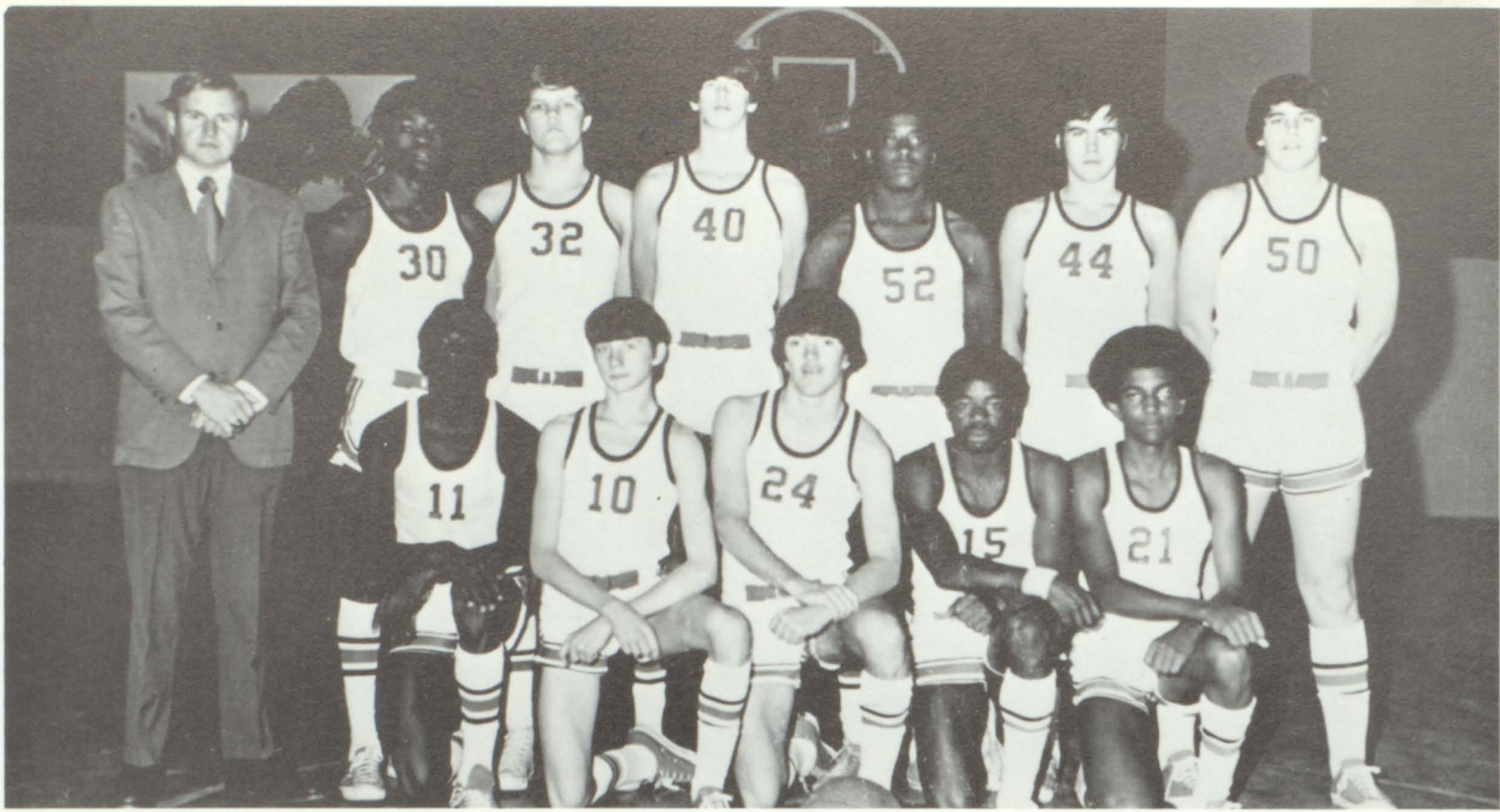

LIONS



Managers
Jiles, Parks, Weathington



Coach Walker



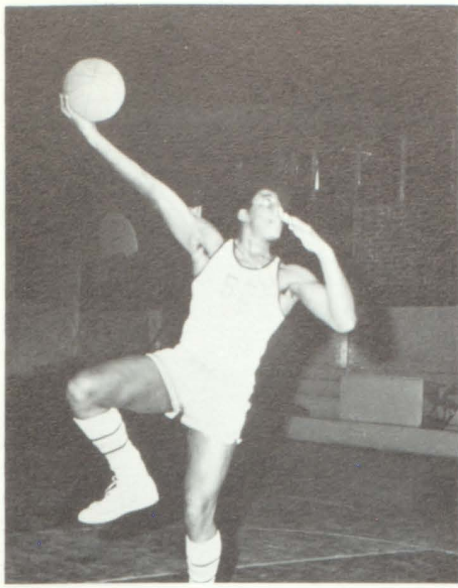

Michael Pinkard

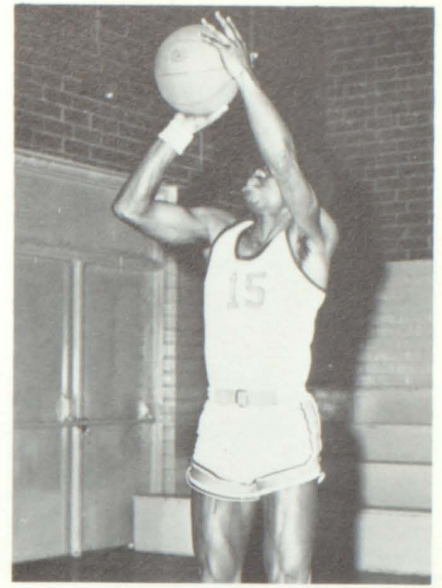

Barry Parks

S
E
N
I
O
R
S

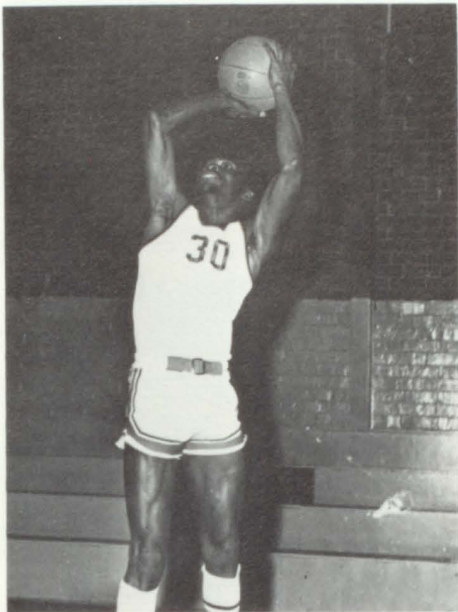

Larry Brewer

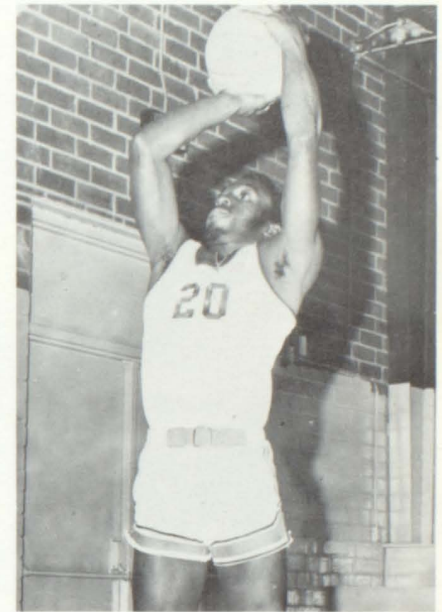

Curtis Farris



Captains
Farris, Pinkard, Weston, Parks



S
E
N
I
O
R
S



Gail Reeves



Vicki Hightower

LION

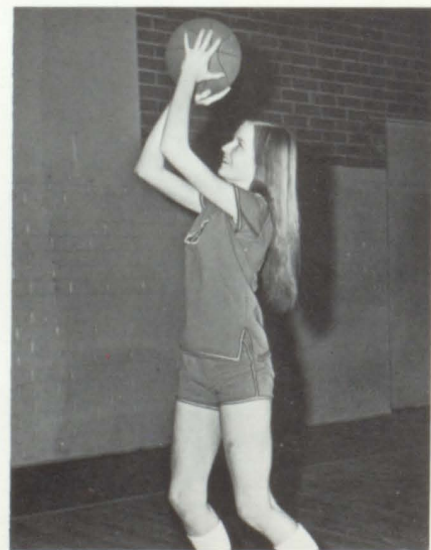

Eleanor Driver



ETTES



Managers
Hildred Masdon, Sherry Carnes



Captain—Vicki Hightower
Coach Wilkins





Angela Fuller



Leigh Gable



Susan Huck



Darlene Bearden



Gayle Pedigo



Laurie Gable

B-Team
Cheerleaders



Mrs. Kight

Girls B-Team Basketball



Boys B-Team Basketball



1972 Baseball

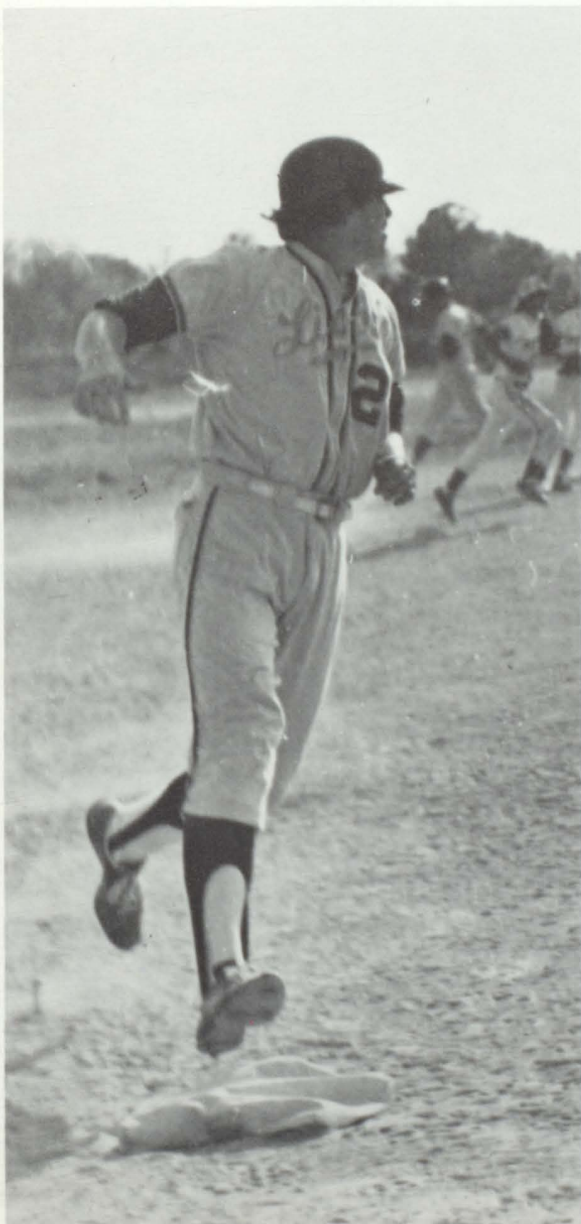

Players
Tony Yates
Jim Farris
Andy Small
Eddie Duffey
David Walls
Doug Adams
David Huckeba
Jim Skinner
Bill Lyle
Keith Harris
Calvin Lewis
Ray Mashburn
Bubba Hope

STATE CHAMPS
CLASS "B"
1972



Team

Russell Cooper
Randy Houston
John Brewer
Larry Brewer
Tip Hight
Vernon Boykin
Calvin Word
John Stitche
Curtis Farris
Tim McGukin
Johnny Carroll
Denvel Echols
Artis Echols

REGION 5-B CHAMPS 1972



STATE MILE RELAY CHAMPS



Cooper, Houston, L. Brewer, J. Brewer

STATE LONG JUMP CHAMP



Vernon Boykin

STATE 180 YARD LOW HURDLE CHAMP

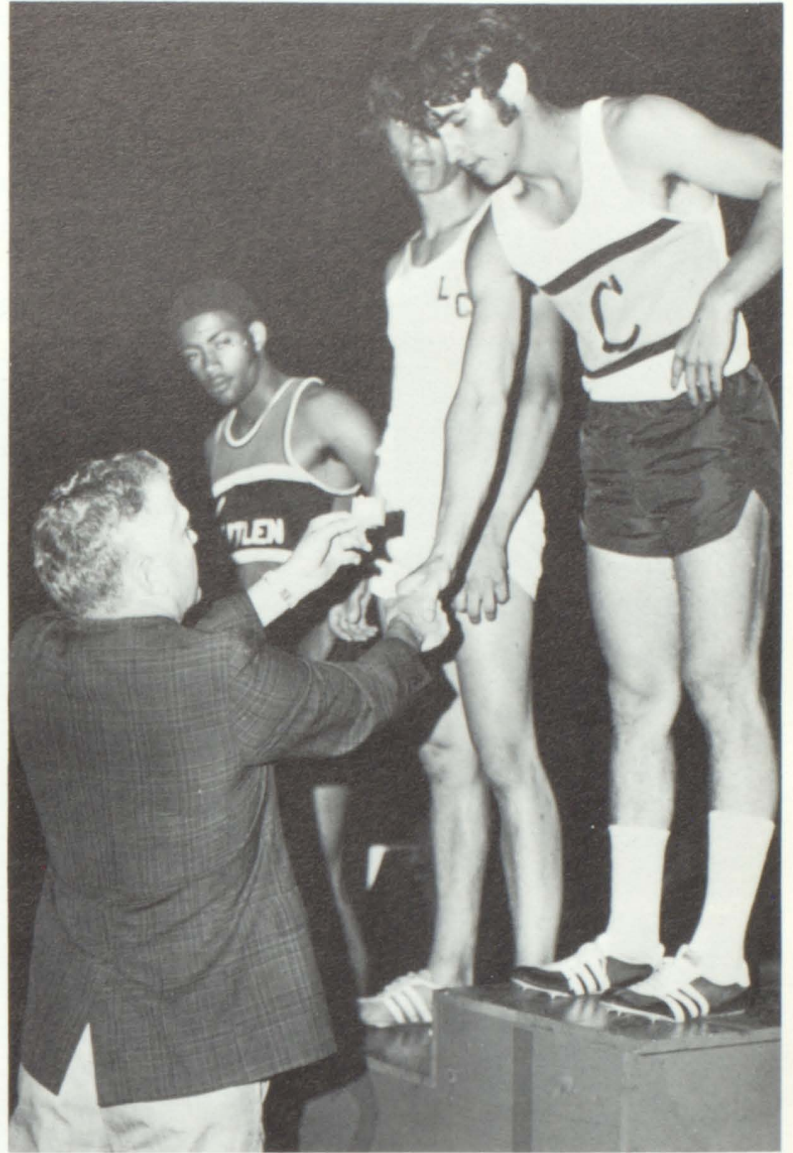

Russell Cooper



CENTRAL TAKES STATE

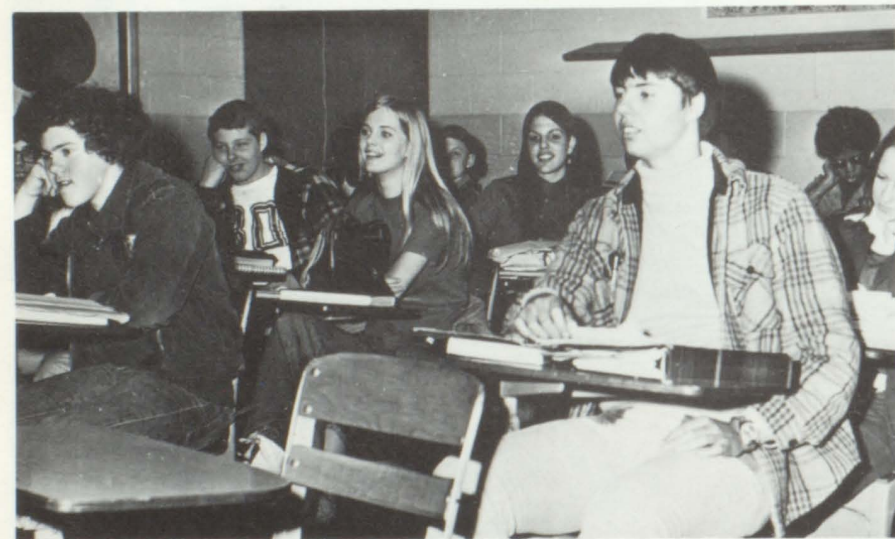
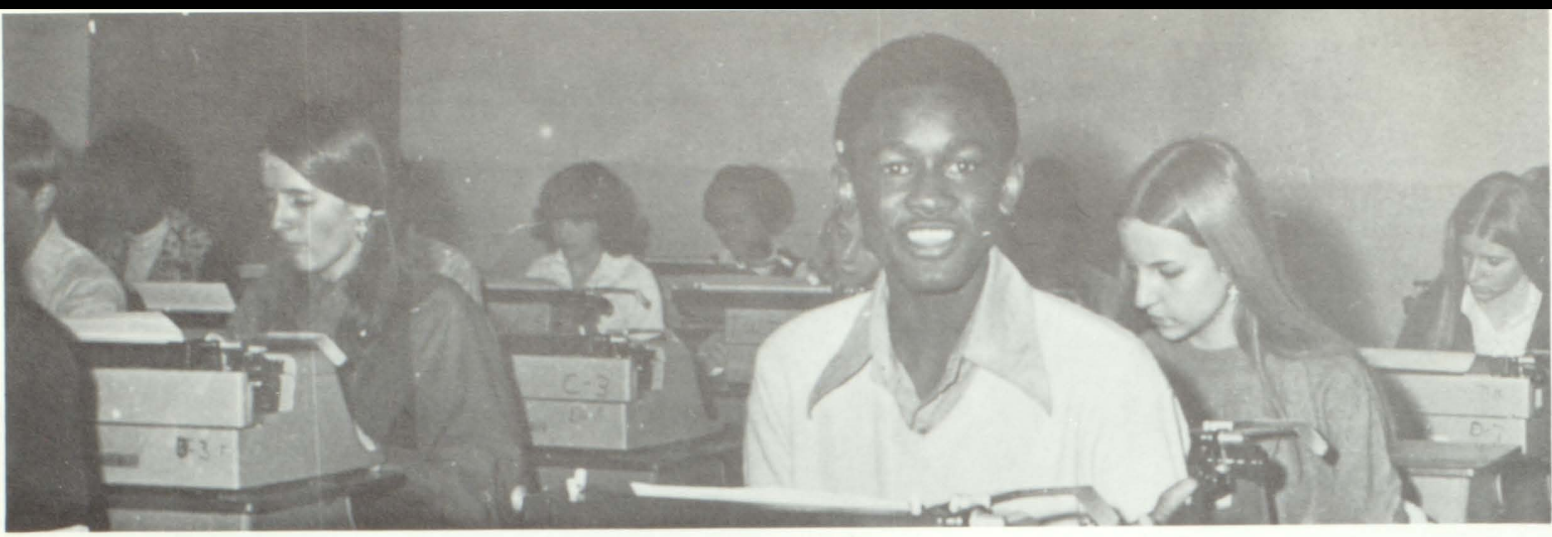



ORGANIZATION

A
N
N
U
A
L

S
T
A
F
F

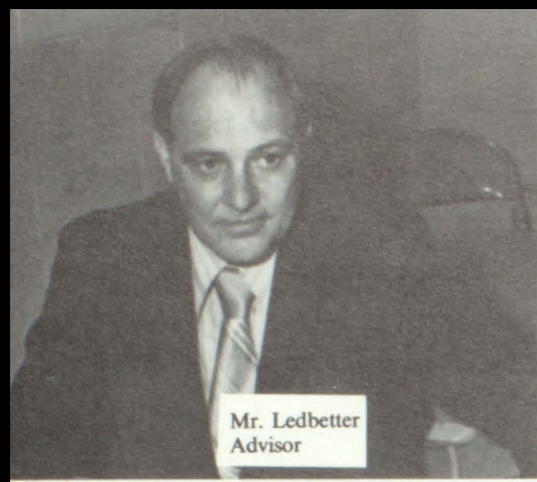

Mr. Ledbetter
Advisor



Teresa West
Co-Editor



Evonne Lanier
Business Manager



Ricky McLendon
Advertisement Manager



Norma Jean Hardigree
Editor

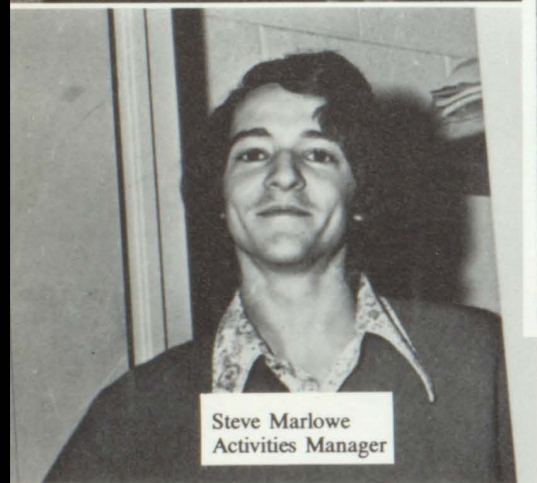

Steve Marlowe
Activities Manager



Eleanor Driver
Class Editor

ASSOCIATES



Susan Cowart



Kerry Griffin
Photographer

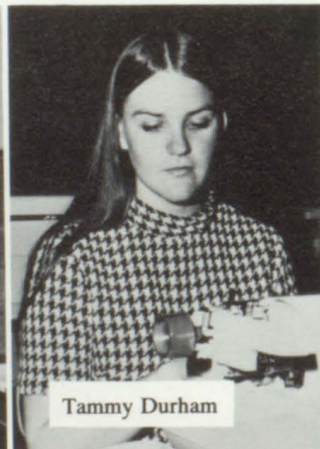

Tammy Durham



Robert Crane



Jan Entrekin



THE GANG'S ALL HERE!



STUDENT COUNCIL

OFFICERS

President—Randy Jones
Vice-Pres.—Susan Cowart
Sec.-Treas.—Linda Shadinger
Senior Executive—Eddie Duffey
 James Archer
Jr. Executive—Mike Huddleston
 Sharon Swift
Reporter—Terri Henderson
Advisors—Mrs. Cox
 Mr. Bennett



STUDENT COUNCIL . . .



Student Handbook



Attending Camp



Presented a Play



Interacial Committee



Comment box

. . . grows
by
action

OFFICERS
 President—Ricky McLendon
 State Vice-Pres.—Randy Jones
 Vice-Pres.—Eddie Duffey
 Secretary—Ricky Edwards
 Reporter—David Gilley
 Sentinel—James Archer
 Parl.—Sammy Musick
 Chaplain—David Walls
 Sweetheart—Susan Cowart
 Advisor—Mr. Harman

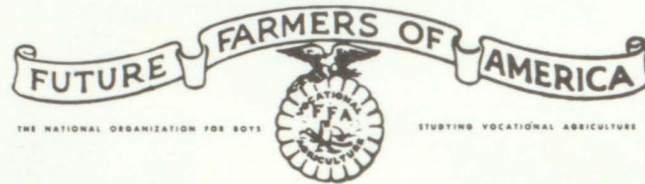
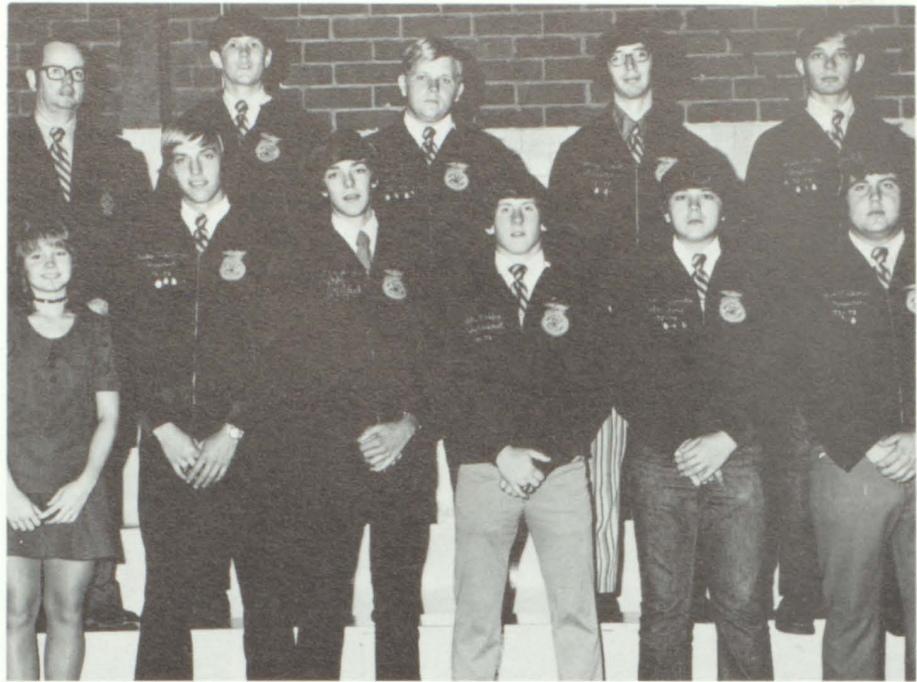

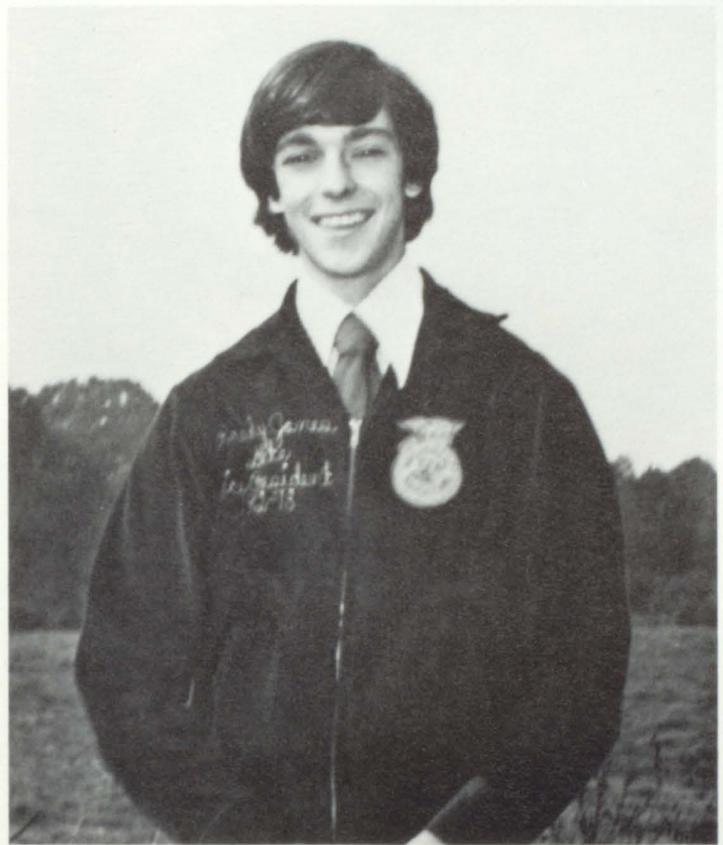



OFFICERS

President—Vicki Hightower
 1st Vice-President—Jane Denney
 2nd Vice-President—Susan Cowart
 Secretary—Norma Jean Hardigree
 Treasurer—Susan Denney
 Reporter—Eleanor Driver
 Historian—Evonne Lanier
 Parliamentarian—Pam Shadinger
 Chairmen:

Sherrie Borders
 Hildred Masdon
 Linda Shadinger

Beau—James Archer
 Advisor—Mrs. Nita Burns





4-H OFFICERS

President—Robert Ogletree
Girls Vice Pres.—Donna Wallace
Boys Vice Pres.—Eddie Duffey
Secretary—Eleanor Driver
Reporter—Sharon Swift
Parliamentarian—Mike
Huddleston





Key Club Officers

President—Eddie Duffey
 Vice President—Tony Yates
 Secretary-Treasurer—Mike Maxwell
 Program Chairmen—
 James Archer
 Tip High

KEY CLUB





COED-Y



Officers

PRESIDENT—Jane Caylor
VICE PRESIDENT—Kerry Griffin
SECRETARY—Jane Denney
TREASURER—Sarah Denney
REPORTER—Randy Jones
HISTORIAN—Debra Lassetter
CHAPLAIN—Kathy Lamb
WORLD SERVICE—Jan Entrekin
SCHOOL PROJECT—Terri Duffey
COMMUNITY PROJECT—Patsy North



Officers

PRESIDENT—Angela Rush
 VICE PRESIDENT—Lanny Carnes
 SECRETARY—Norma Jean Hardigree
 TREASURER—Sherry Carnes
 REPORTER—Debra Pedigo
 HISTORIAN—Kathy Horton
 PARLIAMENTARIAN—Faith Grizzard



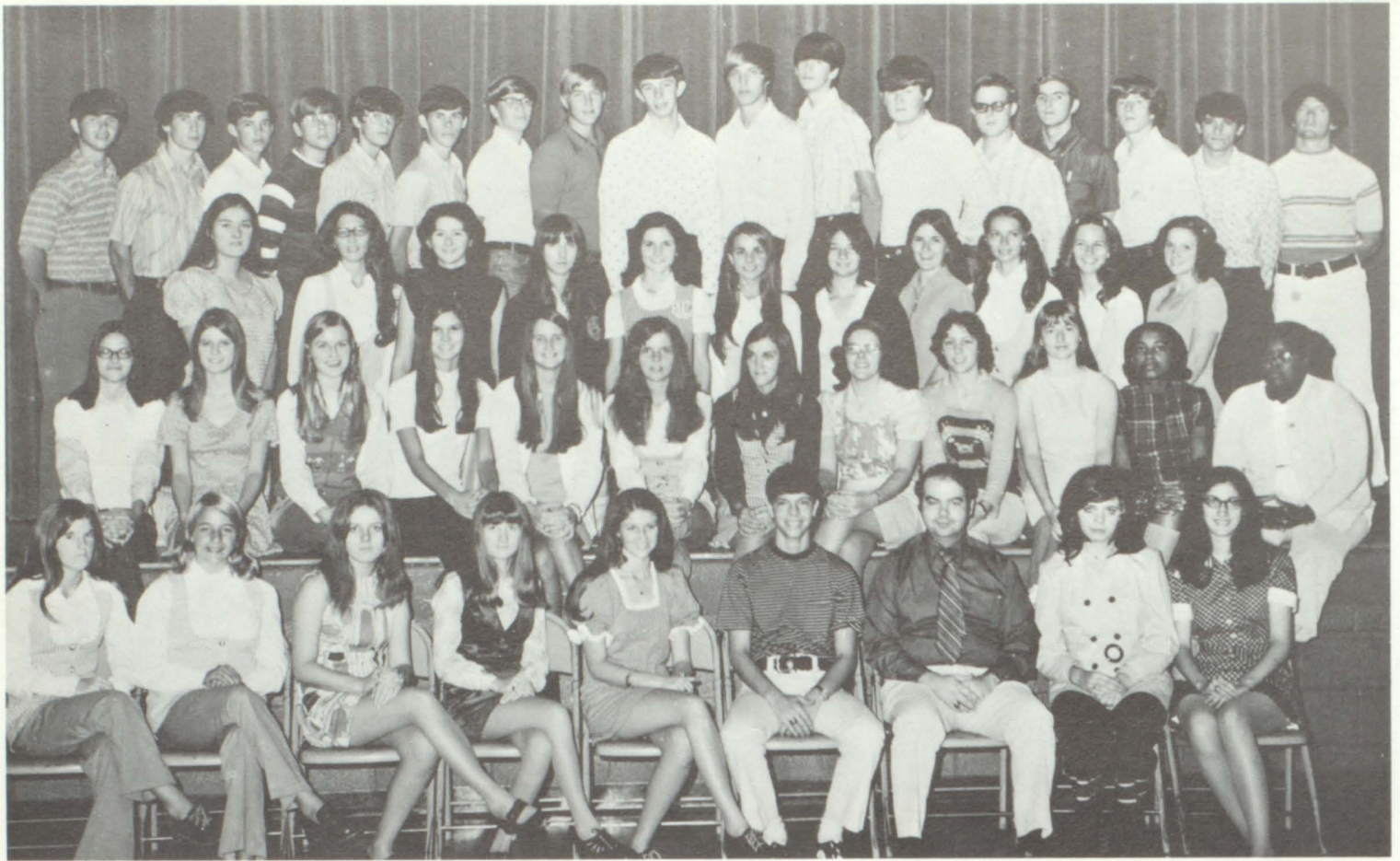

SENIOR BETA CLUB



OFFICERS

President—Randy Jones
 Vice-Pres.—Lanny Carnes
 Secretary—Vicki Hightower
 Treasurer—Kathy Thompson
 Reporter—Jane Denney
 Parl.—Linda Smith



JUNIOR BETA CLUB

OFFICERS

President—Teresa Carter
Vice-Pres.—Cindy Lanier
Secretary—Ellen Reeps
Treasurer—Lisa Denney



EDITORS

EDITOR-IN-CHIEF
Eleanor Driver

PAGE EDITORS:

PAGE ONE & TWO
Evonne Lanier

PAGE THREE
Lanny Carnes

PAGE FOUR & FIVE
Vicki Hightower

PAGE SIX & SEVEN
Jane Denney

PAGE EIGHT
Cherie Parsons

ADVISORS
Mrs. Stewart
Mrs. Rape



LION'S TALE STAFF



OFFICERS

PRESIDENT
Mike Maxwell

VICE-PRESIDENT
Eddie Duffey

SECRETARY
Debra Jordan

TREASURER
Linda Borders

ADVISOR
Coach Middleton



C CLUB





SCIENCE CLUB

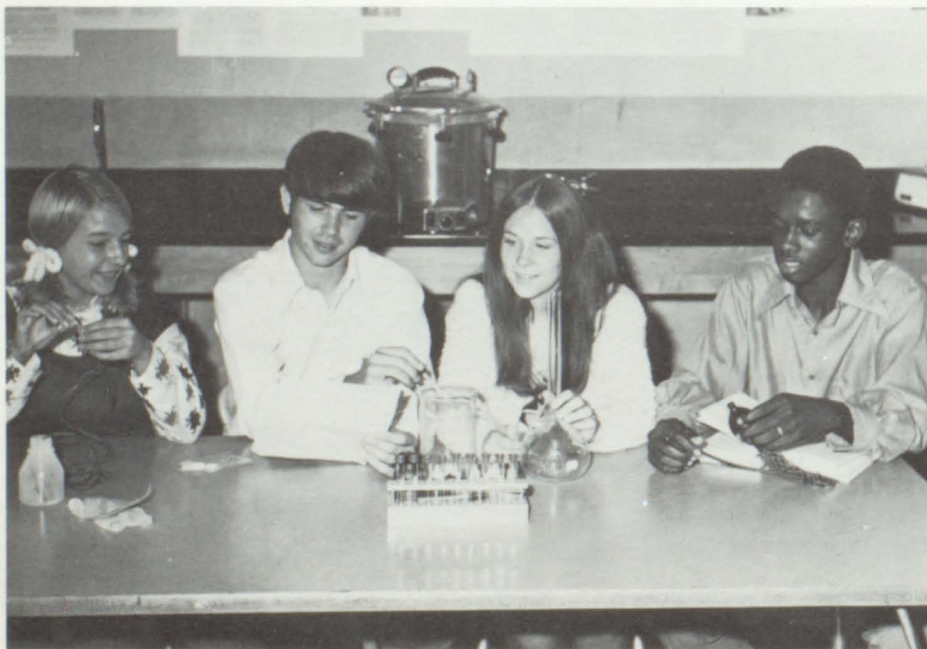

Officers:

President—Kerry Griffin
Vice-President—Robert Crane
Secretary-Treasurer—Teresa Carter
Reporter—Donna Wallace
Not shown:
Parliamentarian—Dale Yates

FTA



Library Club





PEP CLUB

Officers

President—James Archer
Vice-President—Rickey Edwards
Secretary—Angela Rush
Treasury—Sarah Denny





VICA CLUB

Officers

President—Kim Mashburn
 Vice-President—Ellis Gamble
 Secretary—Kathy Thompson
 Treasurer—Jo Shoemake
 Reporter—Linda Simpson
 Parliamentarian—Vincent Raburn
 Club Advisor—Phillip Crowder
 Co-ordinator—Mr. John Daniell



Literary Representatives



Trio & Quartet



Debate Team

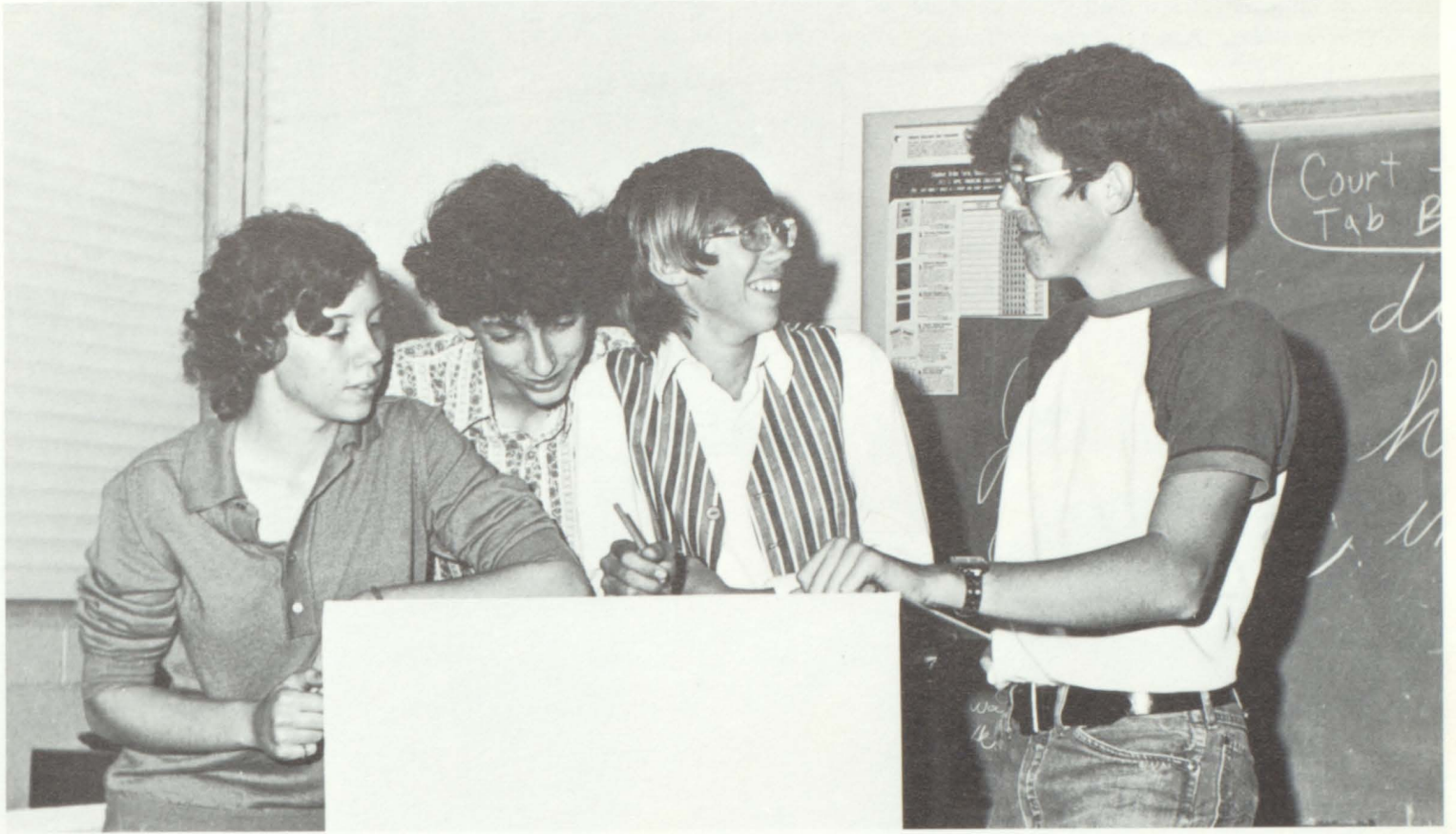

Drama Club



Officers—President—Kathy Hortnn—Vice-President—Kerry Griffin Secretary—Treasurer—Pam Shadinger, Librarian—Terri Duffey Drum Major—Steve Marlow, Asst. Librarian—Teresa Carter



Since Mr. Couch came here, he has built the band into the great organization it is today.



This year, CHS band participated in three contests and won high honors. At Talladeaga, the band, drill team and majorettes received Superior ratings. Thanks to a lot of hard work, this year has been a success.



Trumpets—left to right—Mike Cook, L. Denney, T. Maxwell, J. Entrekin, J. Cooper, M. Jiles, C. Garrett, E. Blanton, D. Tarpley, J. Pruitt, R. Powers.

On October 12, 1972, the band participated in the motorcade for President Nixon in Atlanta.



Clarinets—left to right—T. Carter, S. Palmer, S. Hightower, W. Parker, P. Shadinger, E. Reeps, T. Duffey, K. Horton, W. Brock, P. Jones, C. Redding, L. Shadinger, D. Entrekin, L. Carroll, C. Tapley, A. Hayes, G. Jones, C. Brown, L. Webb, M. Grizzard, D. Chestwood, T. Brewton



Saxes, Lower Reeds, Low Brass—left to right—D. Pruitt, D. Byrd, N. Weathington, A. Acree, D. Wallace, S. Denney, J. Entrekin, H. Odom, E. Rooks, K. Griffin, D. England, D. Folds, T. Herrin, R. Crane, S. Folds, K. Hudson, S. Lane, S. Marlow, D. Bailey, T. Cook.



Flutes—left to right—J. Entrekin, B. Shadinger, B. Carter, S. Buchanan, D. Lyle, P. North, T. Nelson, D. Chambers, D. Brewer, P. Pinkard, D. Wood, K. Walker, A. Hollingsworth.



Percussion—left to right—H. McDougall, N. Maxwell, D. Akin, B. Griffin, H. Odom, M. Musick, D. Folds.

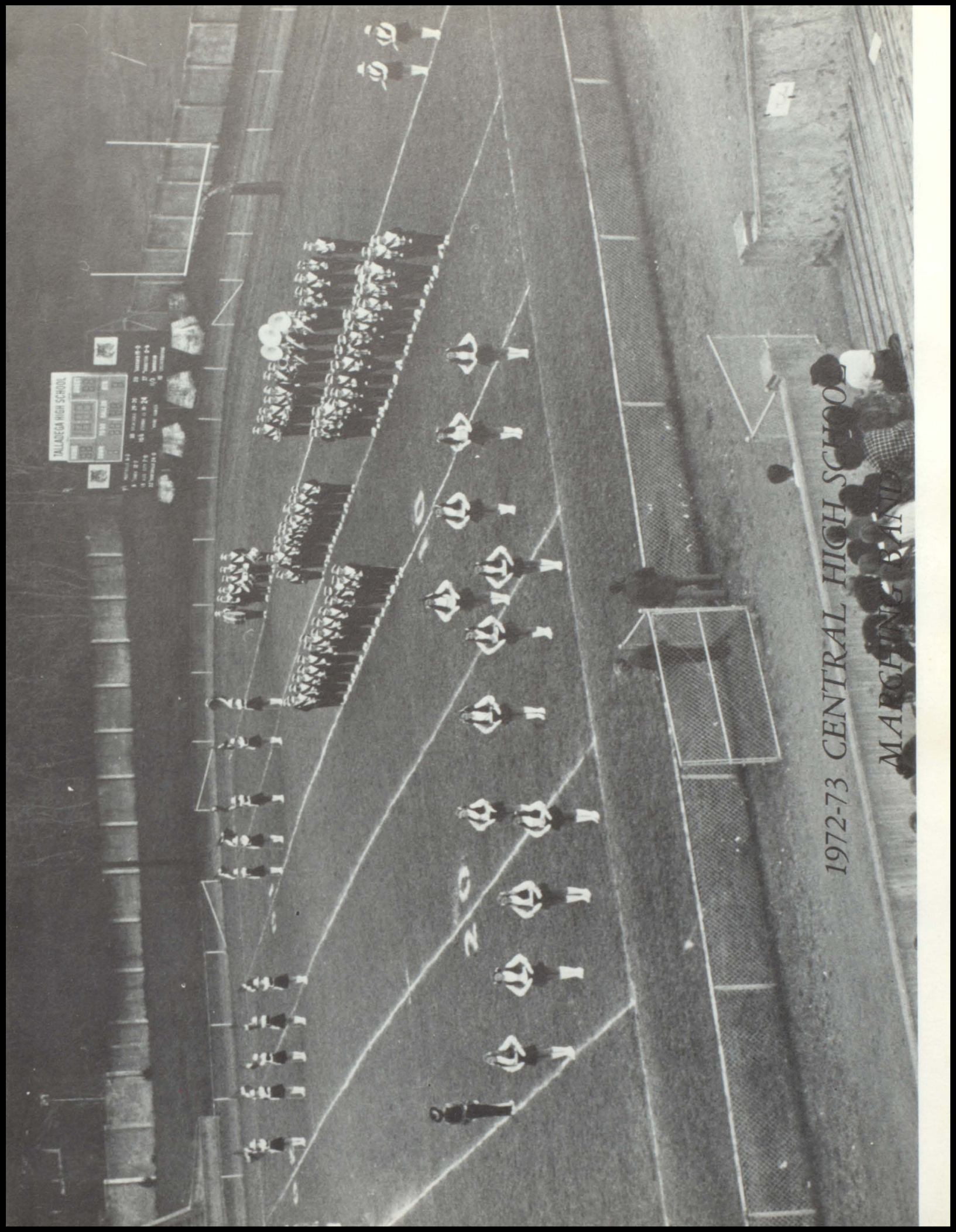

TALLADEGA HIGH SCHOOL

1st	22	23	24	25	26	27	28	29	30	31	32	33	34	35	36	37	38	39	40	41	42	43	44	45	46	47	48	49	50	51	52	53	54	55	56	57	58	59	60	61	62	63	64	65	66	67	68	69	70	71	72	73	74	75	76	77	78	79	80	81	82	83	84	85	86	87	88	89	90	91	92	93	94	95	96	97	98	99	100
-----	----	----	----	----	----	----	----	----	----	----	----	----	----	----	----	----	----	----	----	----	----	----	----	----	----	----	----	----	----	----	----	----	----	----	----	----	----	----	----	----	----	----	----	----	----	----	----	----	----	----	----	----	----	----	----	----	----	----	----	----	----	----	----	----	----	----	----	----	----	----	----	----	----	----	----	----	----	----	-----

1972-73 CENTRAL HIGH SCHOOL
MARCHING BAND

The band is very proud of the majorettes this year. They received three superior ratings and various trophies and medals at twirling contests and have qualified for the National Finals in the National Majorette Association Contest in Virginia this summer.



1972-73 CHS MAJORETTES



Ellen Reeps, Kathy Horton, Sharman Lane, Terri Duffey, Pam Shadinger, Patsy North

Band is summer practice, fanfare position on the last line, sectionals, rookies, Mardi Gras, hard work, superior ratings, marching festivals, Overture for Winds, Mrs. Couch on the telephone, and hearing Hang'Em High for the last time!



Mrs. Nell Couch



1972-73 COLOR
GUARD

Debra Pedigo
Color Guard Captain





At Talladeaga, our drill team recieved their first superior ratings. The drill team is under the direction of Mrs Couch. We are very proud of our drill team.



Our Principal

*Mr. T. Murphy
McManus*



In time a school, like an individual, develops a character or a reputation. I believe that the character of a school is determined largely by the conduct and achievement of its students. In the several years of its existence Central High School has a fine reputation. You the students can continue to lay a splendid foundation. I know you will continue to accept the responsibility of strengthening the character of your school. Do not forget that a good name of supreme importance and requires work and sacrifice.



Mrs. Cox, Counselor



Mrs. Fuller, Secretary

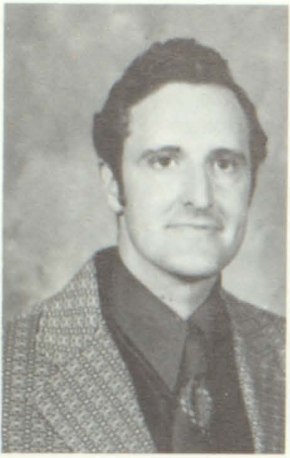

Mr. Adamson
SCIENCE



Mr. Bennett
SOCIAL STUDIES

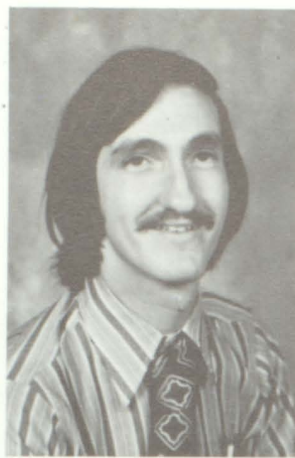

Mr. Benson
LANGUAGES



Mrs. Burns
HOME ECONOMICS



Mr. Couch
BAND

CHS

1972



Miss Chappell
MATHEMATICS



Mr. Daniell
INDUSTRIAL ARTS

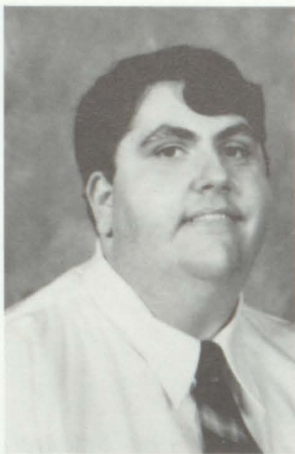

Mr. Entrekin
ENGLISH



Mrs. Etheredge
ENGLISH

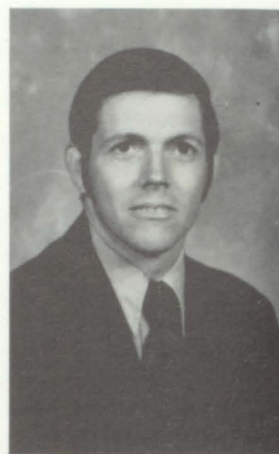

Mr. Foster
MATHEMATICS

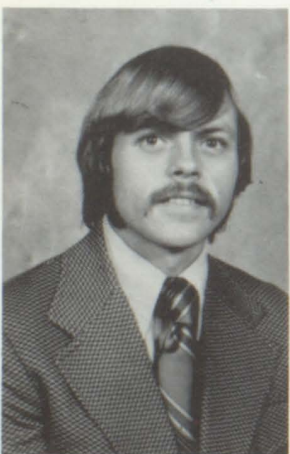

Mr. Gaines
SOCIAL STUDIES

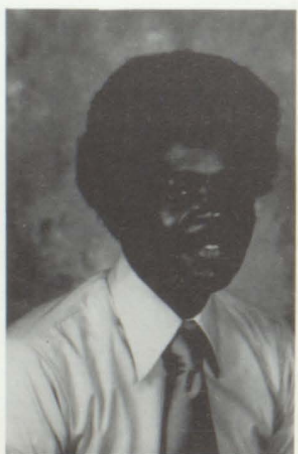

Mr. Geter
BUS. ED.



Mrs. Geter
MATHEMATICS



Mrs. Griffin
SCIENCE



Mr. Harman
AGRICULTURE



Miss Hatcher
ENGLISH

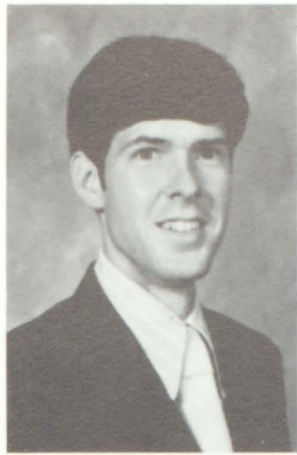

Mr. Hattaway
MATHEMATICS



Mr. Hendon
SOCIAL STUDIES



Mrs. Kight
SCIENCE



Mr. Ledbetter
BUS. ED.

1973

FACULTY



Mrs. Long
SPECIAL EDUCATION



Mrs. McWorter
LIBRARY



Mr. Middleton
PHYSICAL EDUCATION



Mrs. Rape
BUS. ED.



Mrs. Stewart
ENGLISH

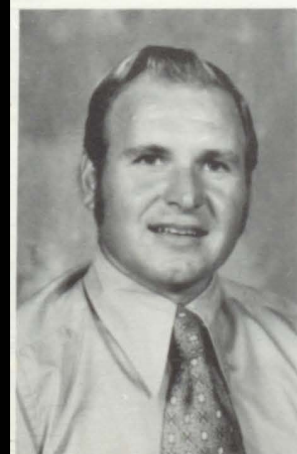

Mr. Walker
PHYSICAL
EDUCATION



Mr. Wilkins
SOCIAL STUDIES

Lunchroom Staff

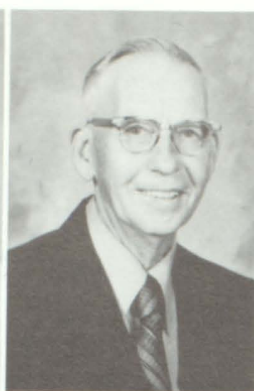

Mrs. Baughtman
Dietician

Mrs. Allen

Mrs. Chambers

Mr. Chambers



Mrs. Dyer

Mrs. Eastwood

Mrs. Key

Mrs. Long



Mrs. Lyle

Mrs. North

Mrs. Rooks

Mrs. Williamson

David Jones
Custodian





SENIORS



SENIOR CLASS OFFICERS

President
Tony Yates

Vice-President
Mike D. Maxwell

Secretary
Kathy Horton

Treasurer
Evonne Lanier

MOTTO:

There are two things to aim at in life: first to get what you want; and, after that, to enjoy it. Only the wisest of mankind achieve the second.

FLOWER:

Yellow Rose

COLOR:

Gold and Maroon

Mr. and Miss CHS



Vicki Hightower

Randy Jones

LEADERSHIP



Vicki Hightower

Randy Jones

Most Intellectual



Evonne Lanier

Larry Carnes

MOST ATHELETIC



Barry Parks

Gail Reeves

MOST SCHOOL SPIRIT



Susan Denney

Steve Marlow

WITTIEST



Terry Clark

Linda Borders

NEATEST



Kathy Thompson

Phillip Crowder

MOST COURTEOUS



Priscilla Simpkins

Sammy Gable

MOST LIKELY TO SUCCEED



Linda Simpson

Mike Maxwell

Most Attractive



Ricky McLendon

Eleanor Driver

Friendliest



Bill Weston

Kathy Horton

MOST DEPENDABLE

1972
SHINING LIGHT AWARD
IN HONOR OF
RALPH E. MCGILL
EDITOR & PUBLISHER
ATLANTA CONSTITUTION
DEFENDER OF TRUTH, FEARLESS
SOUTHERN CRUSADER AGAINST
INJUSTICE AND
LIES. HE AWAKENED THE
CONSCIENCE OF THE NATION.
ATLANTA GAS LIGHT CO.
W. S. RADIO

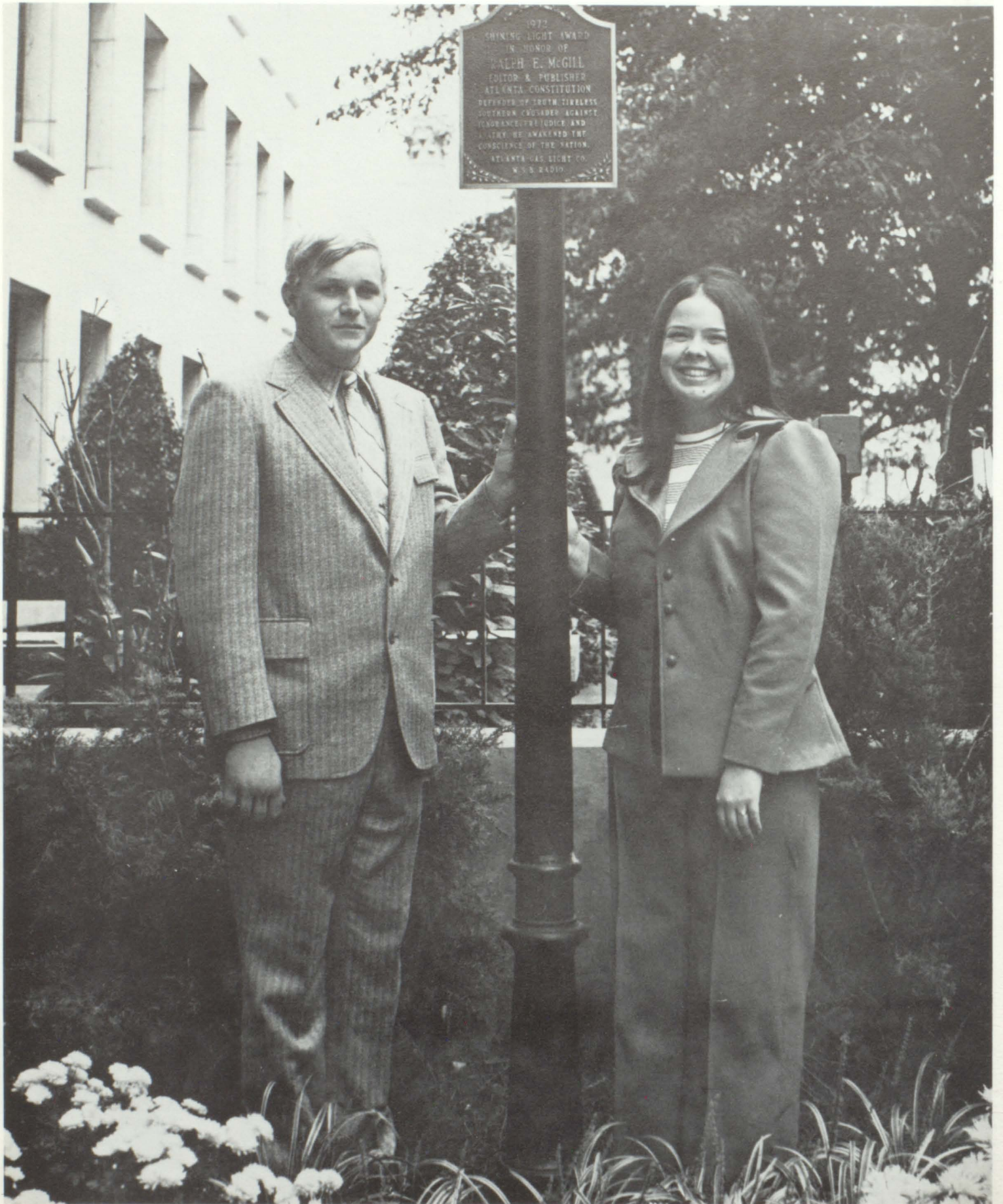

James Archer

Norma Jean Hardigree

BEST ALL AROUND



Tony Yates

Jane Demney



SUPERLATIVES





James Archer

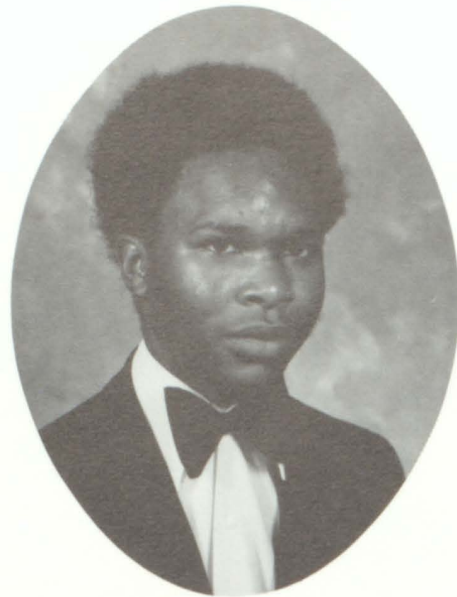

Horace Bradfield

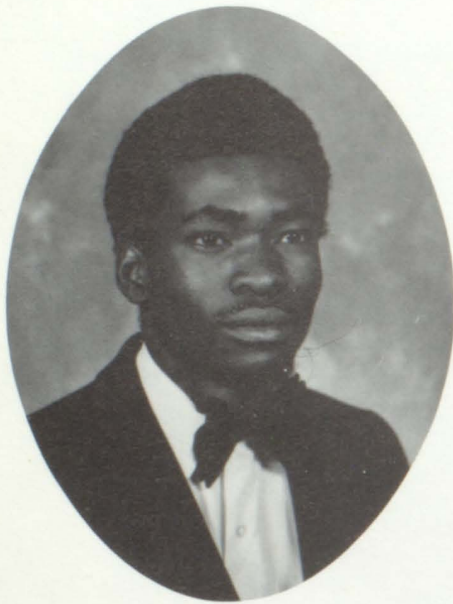

Larry Brewer

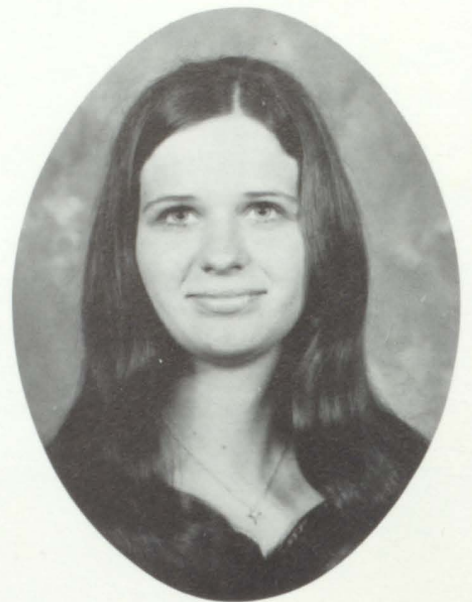

Linda Borders

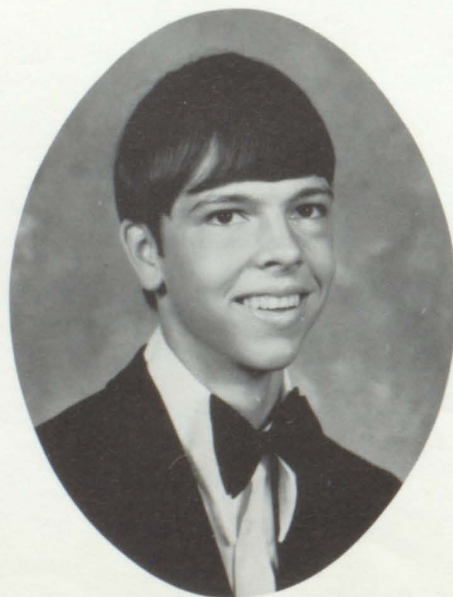

Lanny Carnes



Sherry Carnes

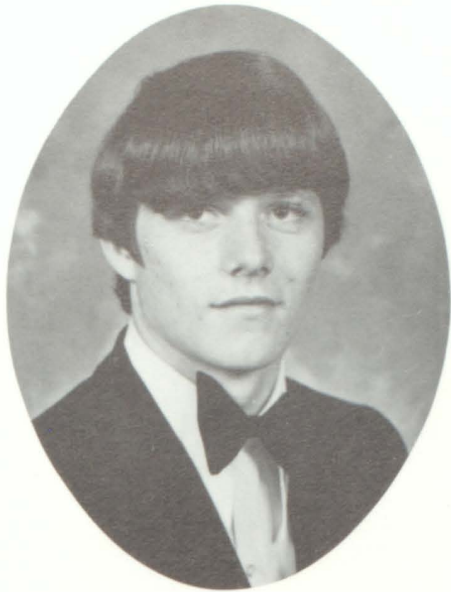

Terry Clark

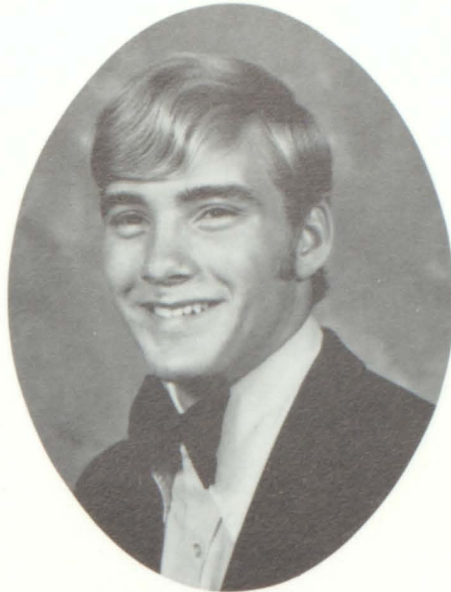

Tommy Cocklerece



Melva Cook

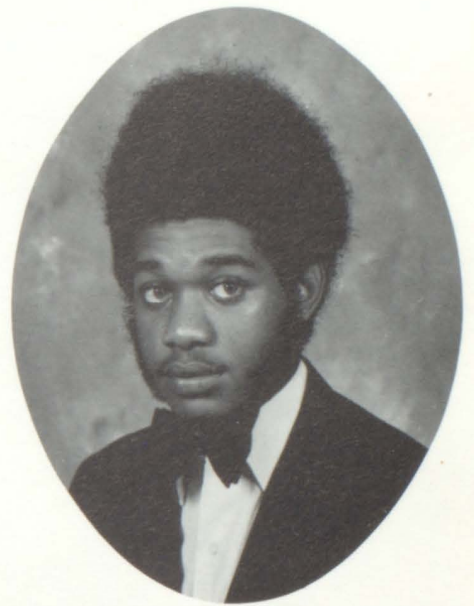

Phillip Crowder



Jane Denney



Susan Denney

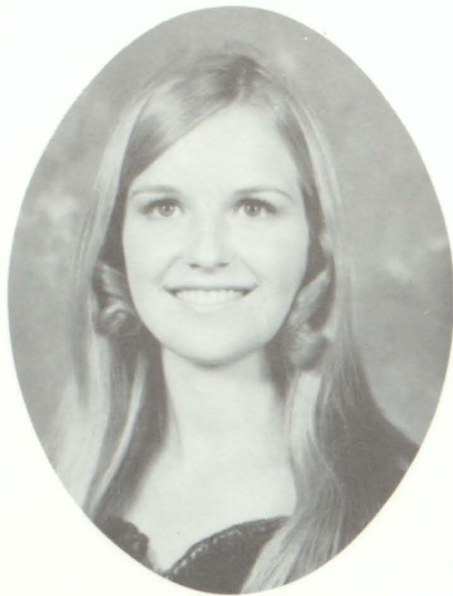

Eleanor Driver

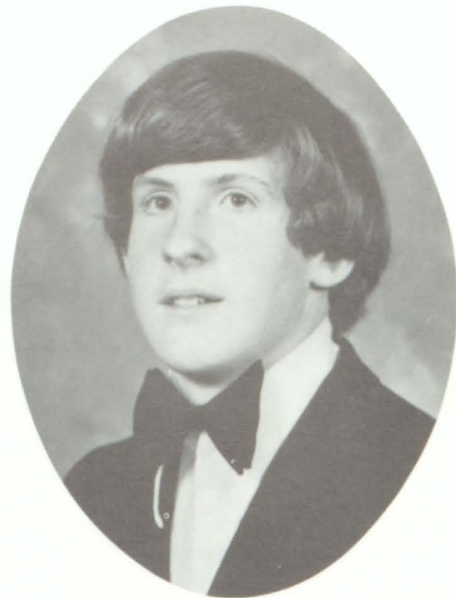

Eddie Duffey

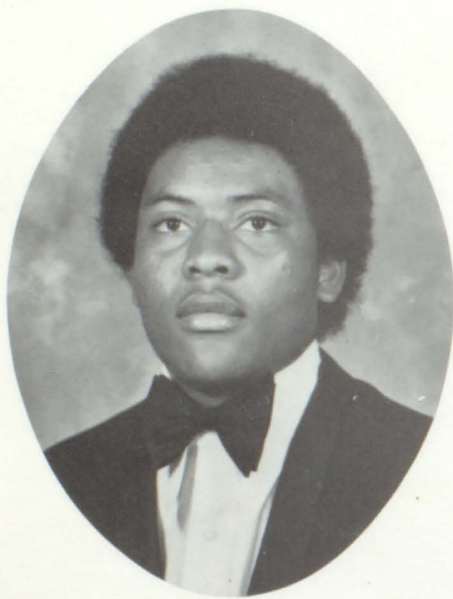

Artis Echols

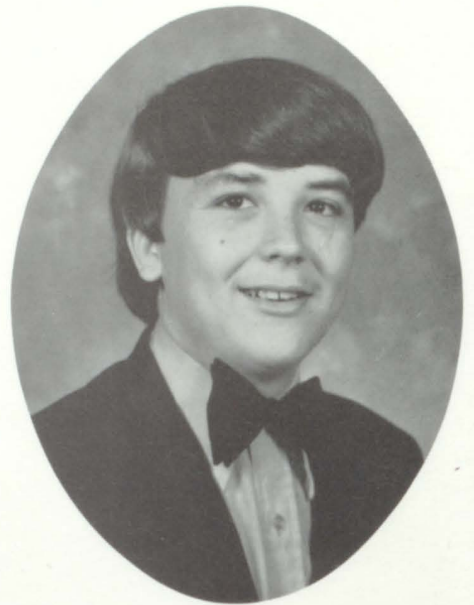

Rickey Edwards

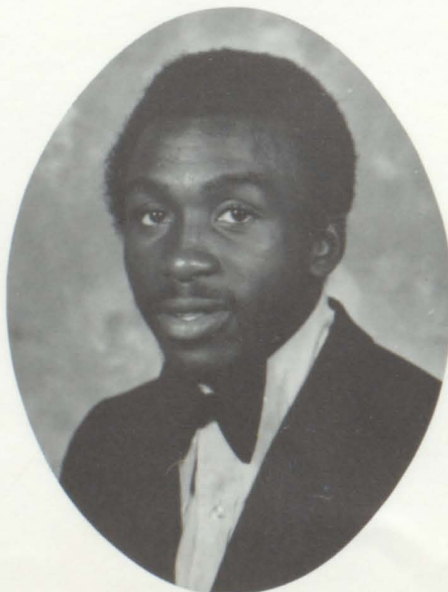

Curtis Farris

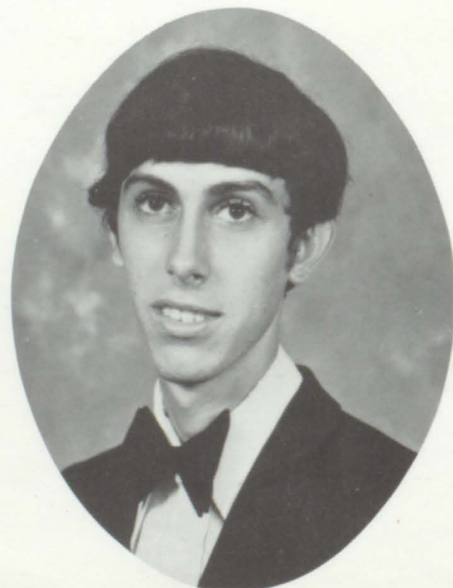

Freddie Fletcher

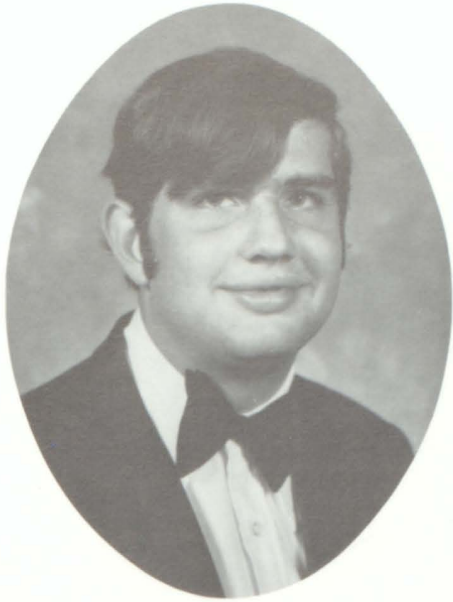

Dale Folds



Lora Fraracci

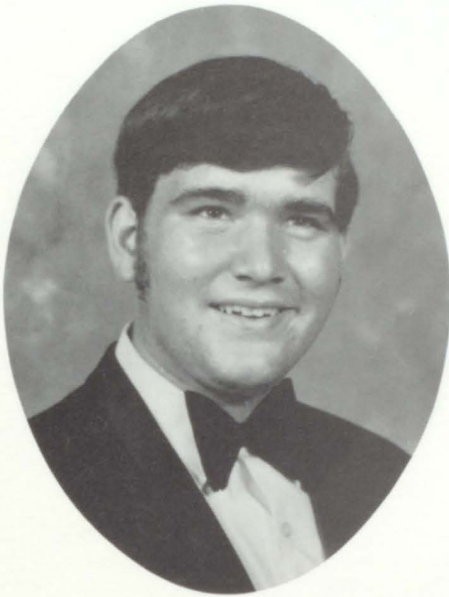

Tony Fuller

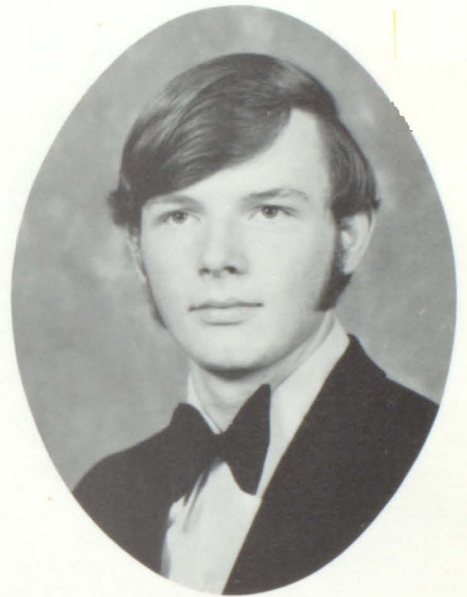

Sammy Gable

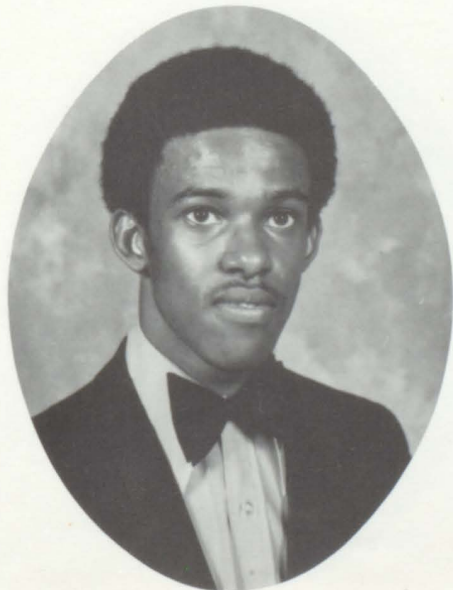

Ellis Gamble



Lynn Gamble

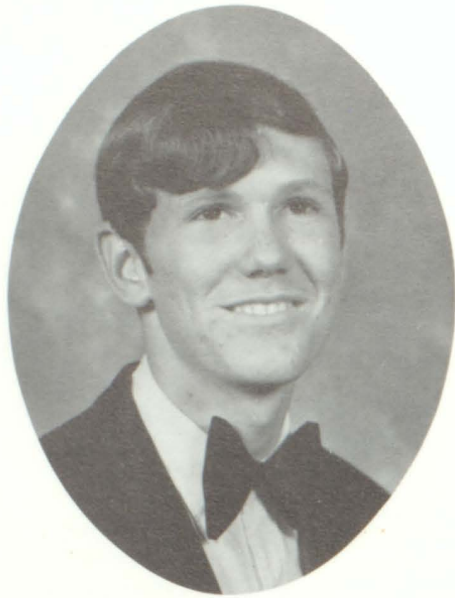

David Gilley

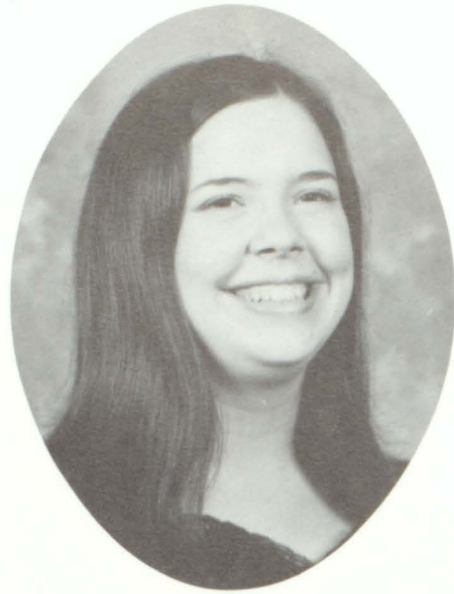

Norma Jean Hardigree

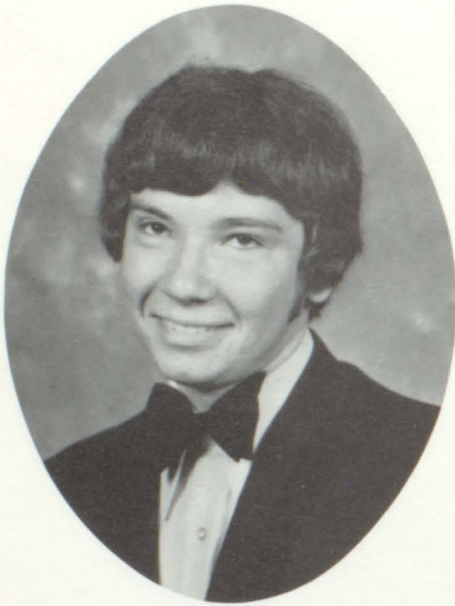

Michael Harris

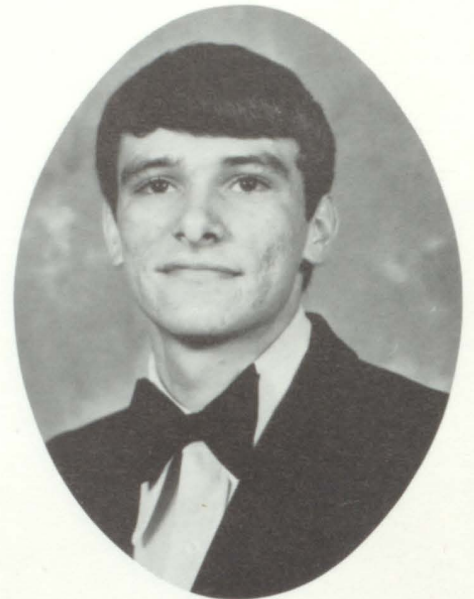

Ronnie Henry

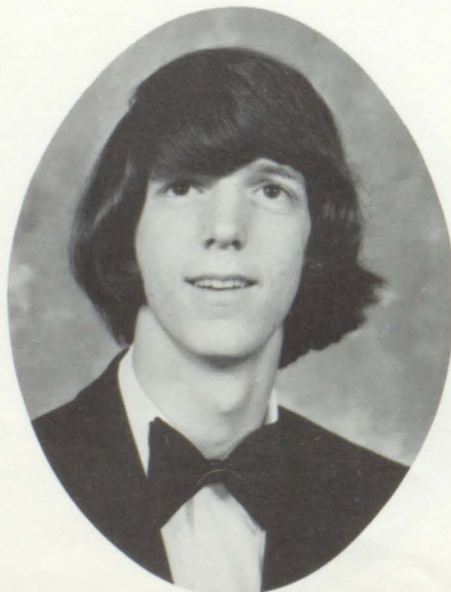

Tip Hight



Vicki Hightower



Kathy Horton



Carla Jewell



Willie Pearl Johnson

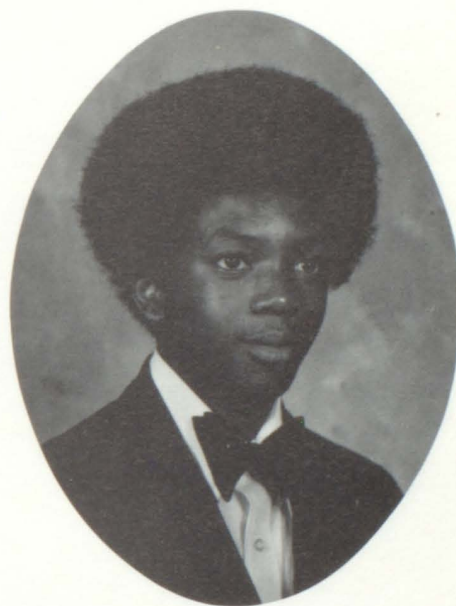

Willie Ray Johnson



Carolyn Jones



Gina Jones

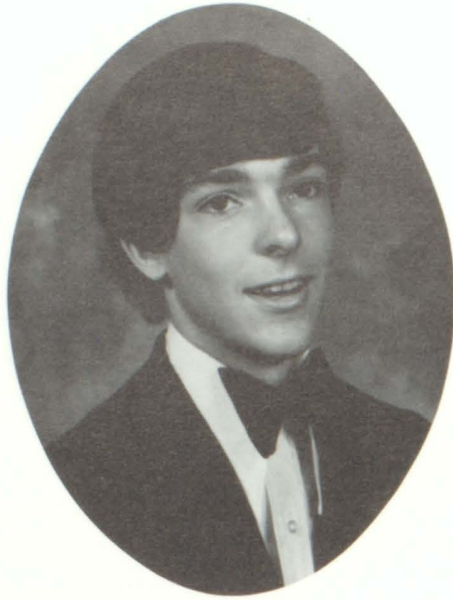

Randy Jones



Evonne Lanier



Debra Lassetter



Patricia Lathan

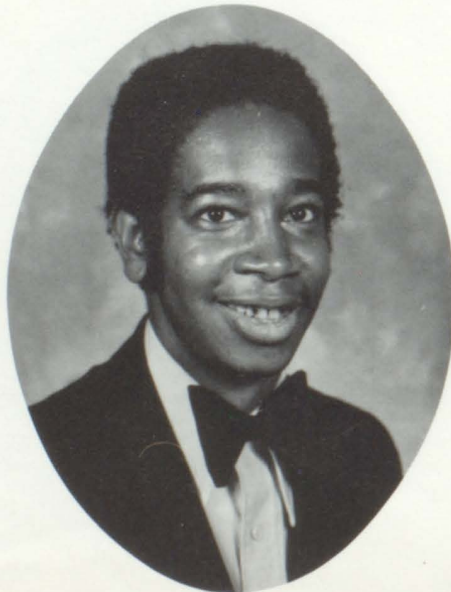

Alton Manley

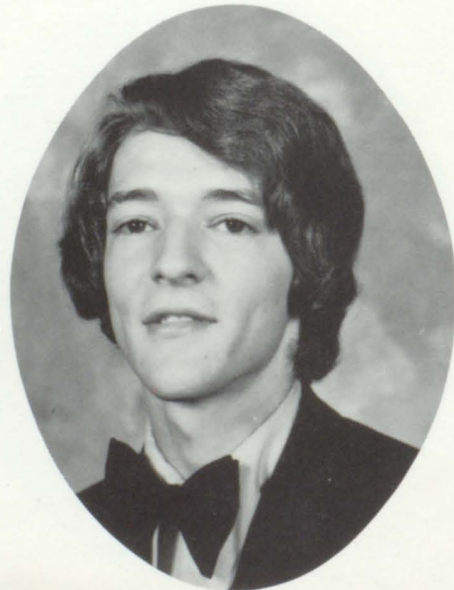

Steve Marlow

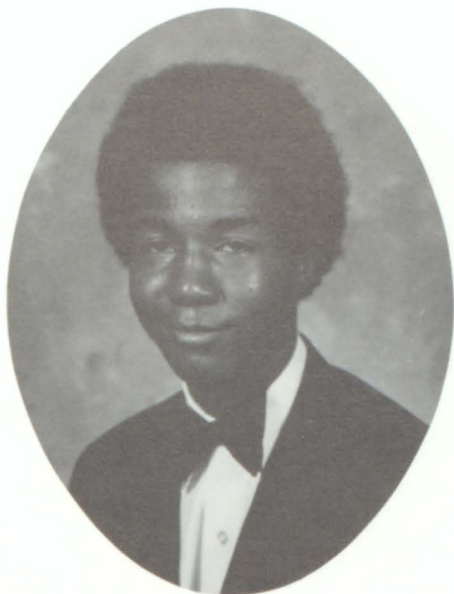

Bobby Mason



Mike Maxwell

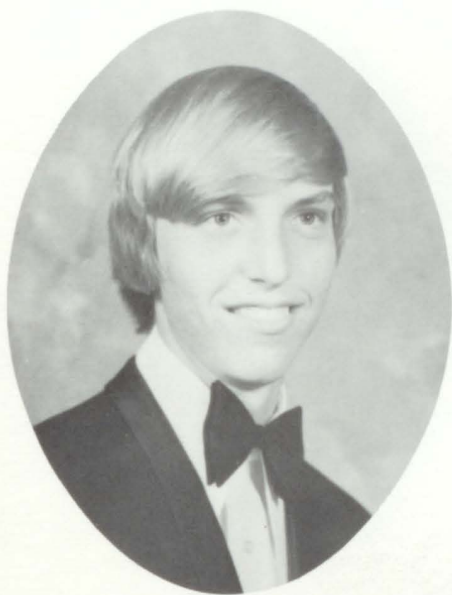

Ricky McLendon



Nora Moore



Patricia Moten



Teresa Munroe



Marsha Musick

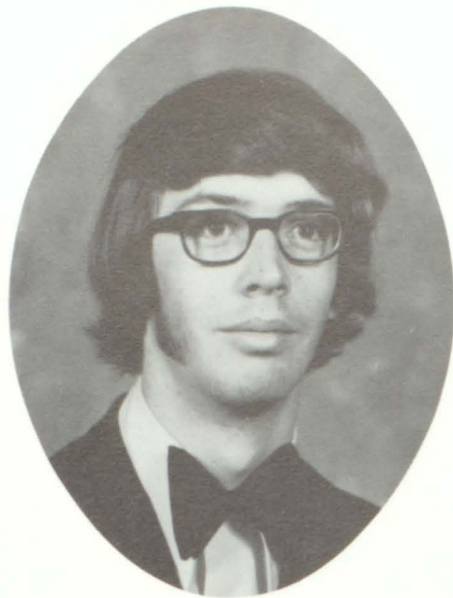

Sammy Musick

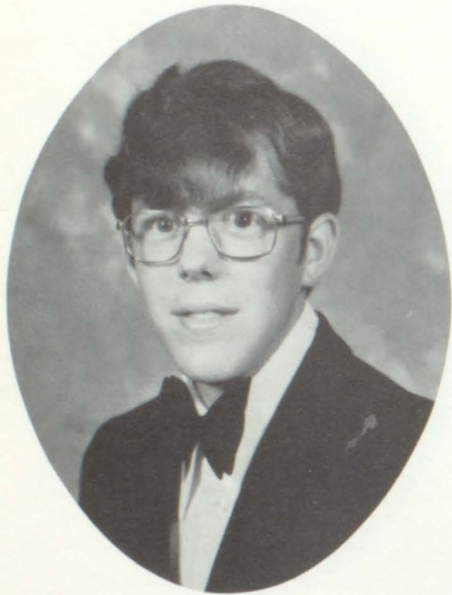

Howard Odom

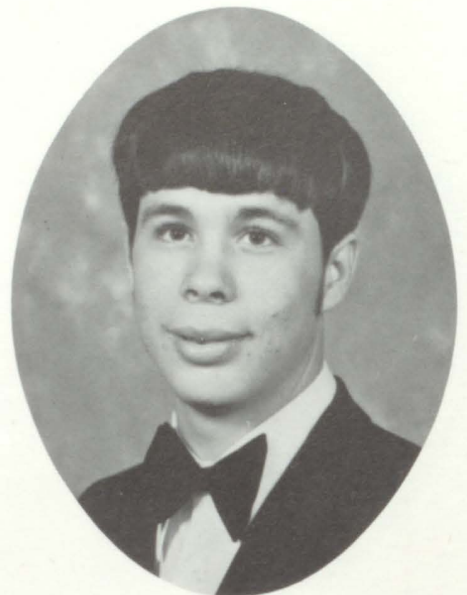

James Page

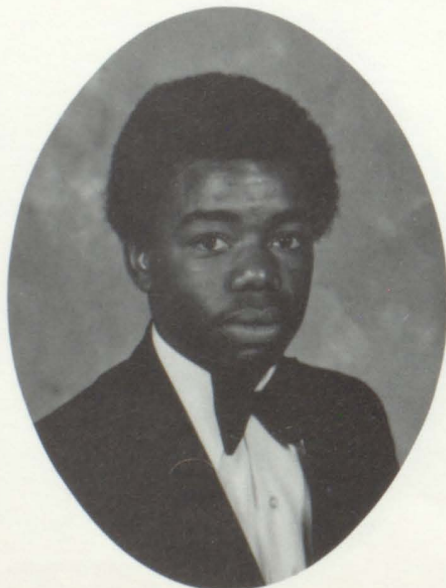

Barry Parks



Cherie Parsons

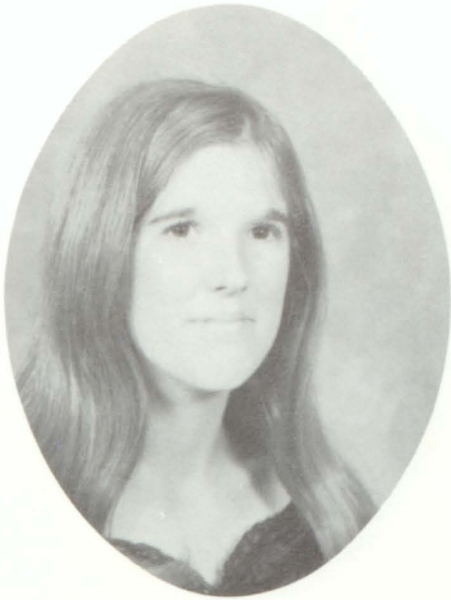

Debra Pedigo

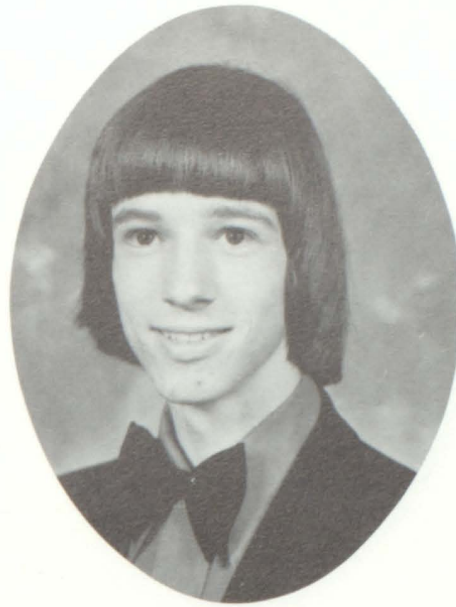

Anthony Phillips

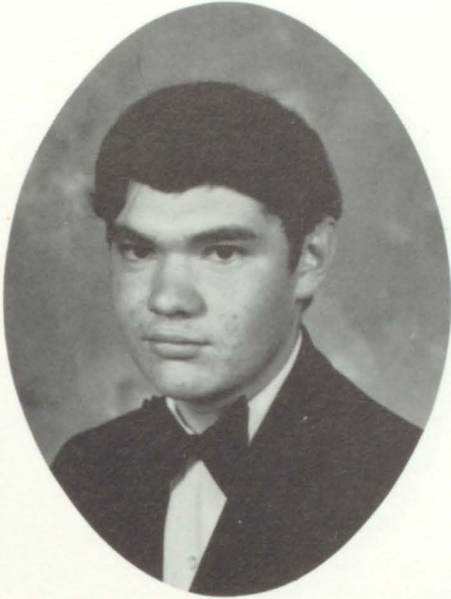

Ray Phillips

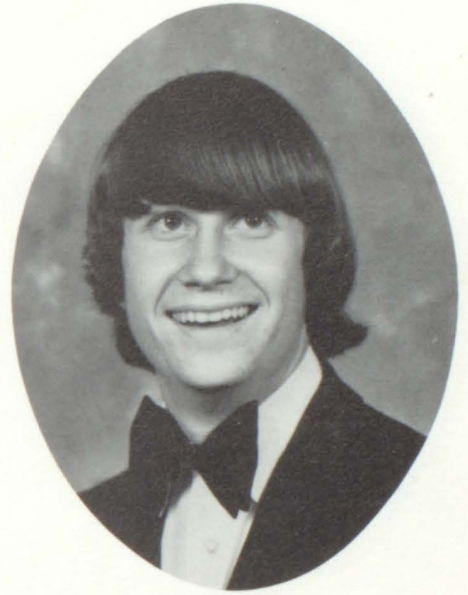

Phillip Philpot



Michael Pinkard

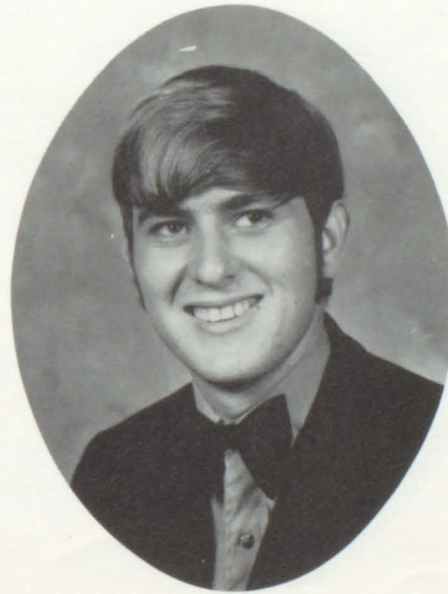

Larry Powers



Gail Reeves



June Richards

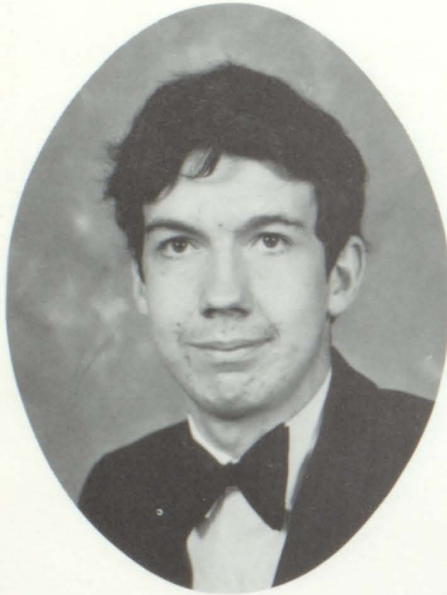

Vernon Ricks

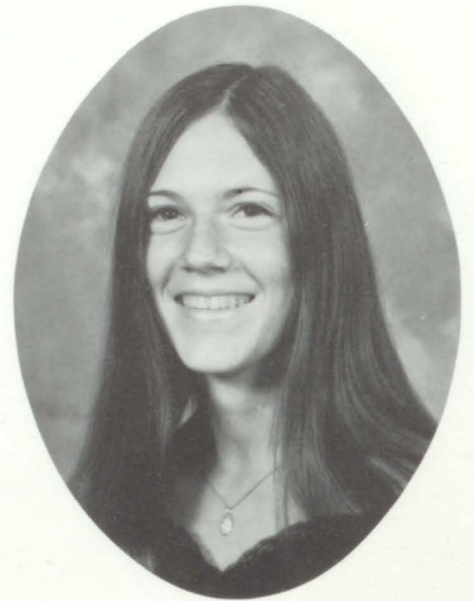

Melanie Rigsby



Brenda Shoemake

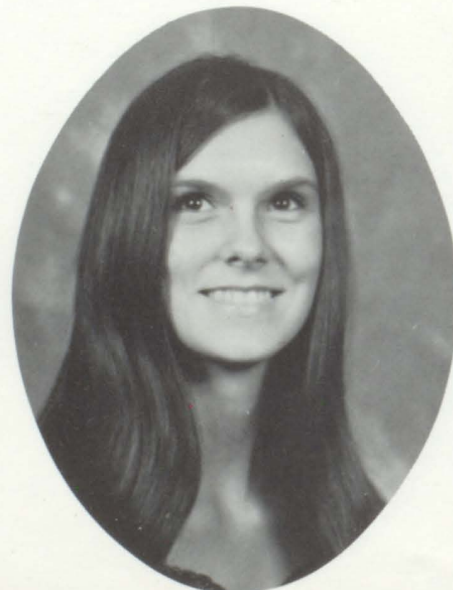

Priscilla Simpkins



Sybil Simpson



Linda Smith



Dona Stewart

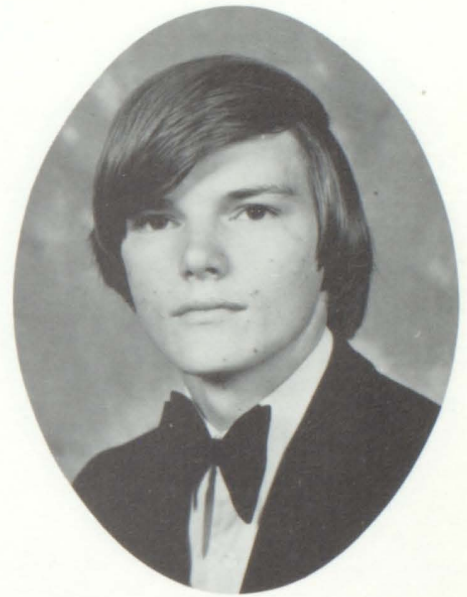

George Teal



Kathy Thompson



Patricia Trahan



Sue Traylor

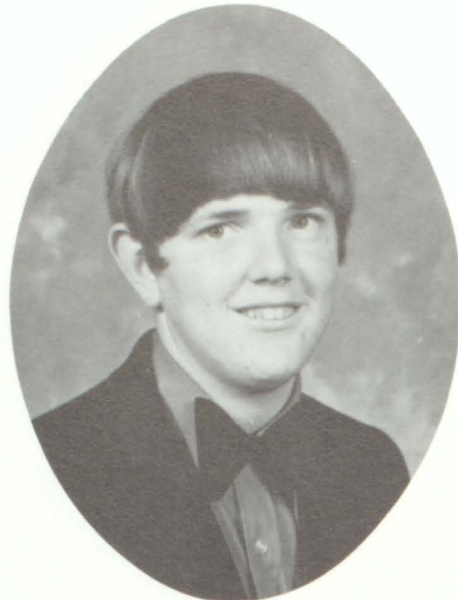

John Treadwell

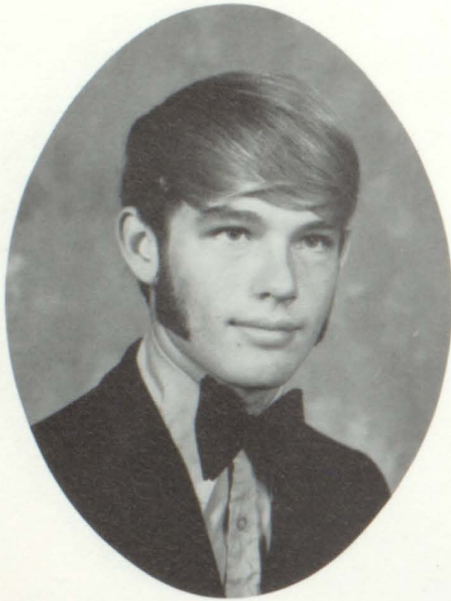

David Walls



Teresa West

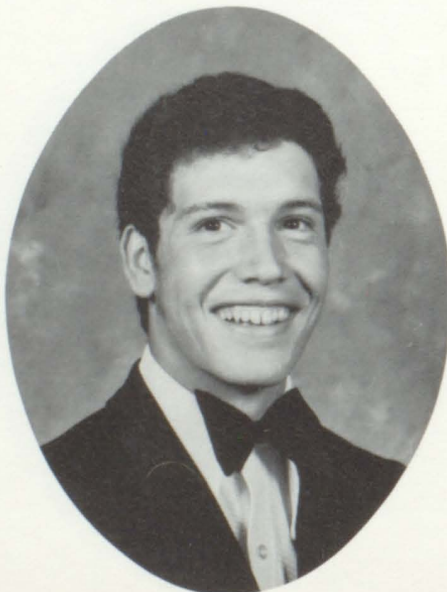

Bill Weston



Frankie Wiley

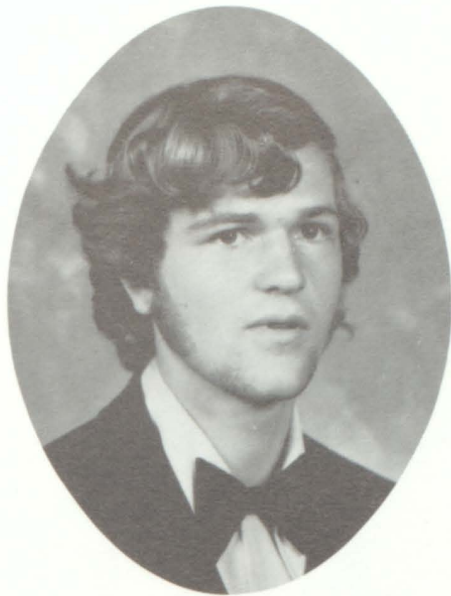

Barry Williamson



Pat Yancey

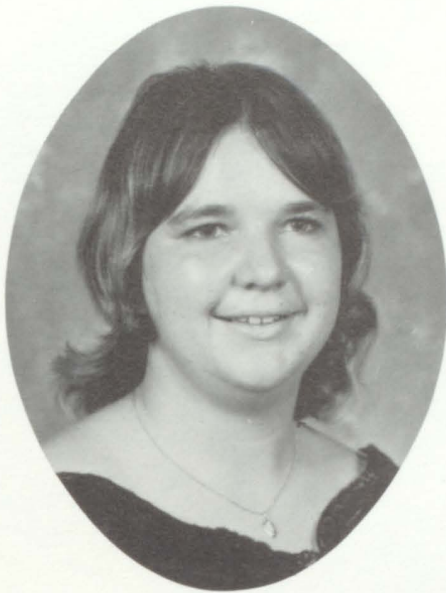

Dale Yates

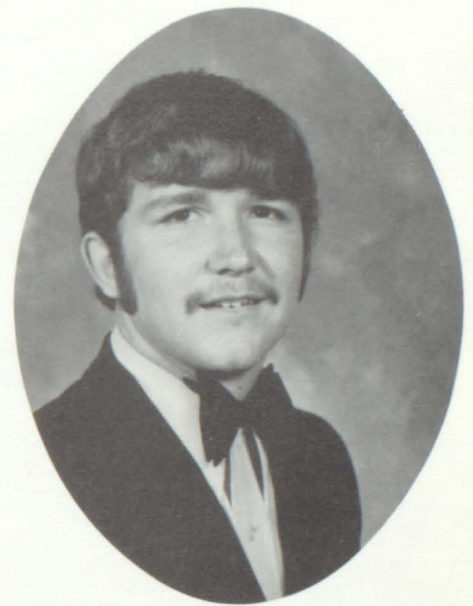

Tony Yates

Seniors Not Shown

Kathy Bryant
Breatha Bryan
Wade Cook
James Clark
Diane Poole





Walden Journal



President—Mike Huddleston

Secretary—Charles Jones

Vice President—Eddie Fletcher

Treasury—Tim McGukin

JUNIOR CLASS OFFICERS

JUNIORS

Anita Acree
Avva Akin
Nancy Almon
Delores Arrington

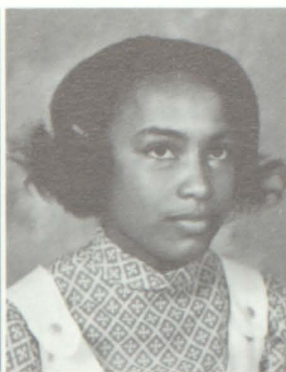

Dean Bailey
Gregg Bearden
Randy Bell
Sherry Borders

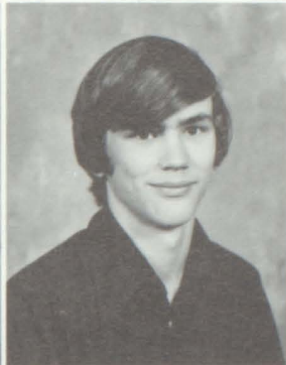

Elaine Bradley
Delores Brewer
Johnny Brewer
Sylvester Byrd

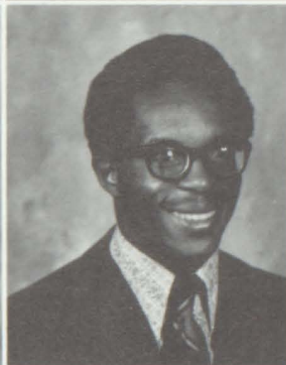

Charles Calhoun
David Calhoun
Ann Cantrell
Phillip Cash



Judy Cark
Debra Cook
Mike Cook
Mirth Cook

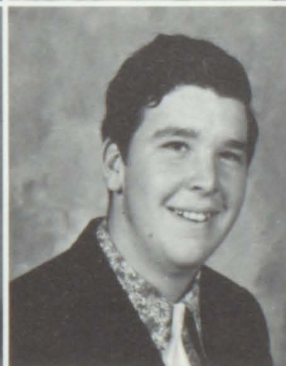

JUNIORS



James Cooper
Susan Cowart
Robert Crane
Ann Crawford

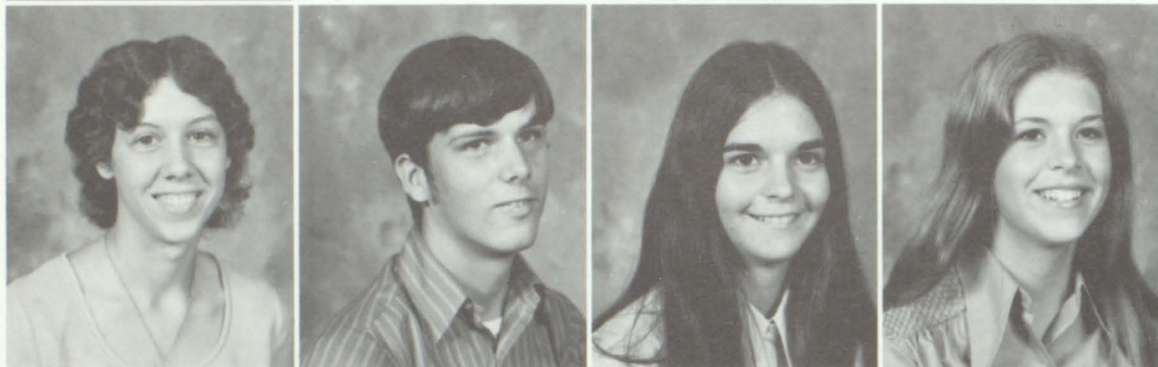

Claire Crawford
Mike Davis
Shirley Davis
Sarah Denney

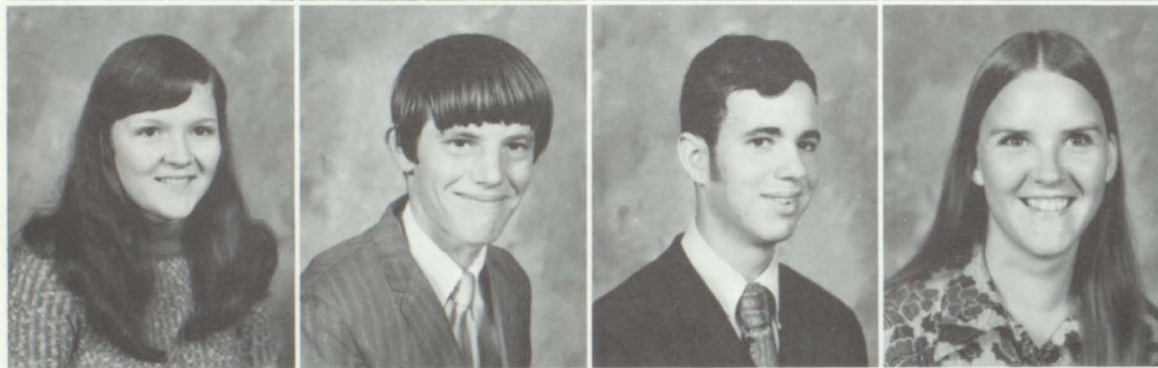

Joyce Dorsey
Mark Duncan
Jim Duncan
Tammy Durham



David Eady
Neva Ellefson
Jan Entrekin
Ronnie Farmer



Eddie Fletcher
Elaine Folds
Stanley Folds
Kathy Foster

JUNIORS

Bill Garrett
Carolyn Garrett
Charlotte Garrett
Wilburn George



Hazel Gore
Carole Gresham
Patty Gresham
Kerry Griffin



Faith Grizzard
Kenneth Gulette
Barbara Hall
Gwen Hall



Jennifer Hawkins
Richard Head
Michele Heard
Clipper Henderson



Norman Hogan
Bruce Holley
Cynthia Hubbard
Mike Huddleston



JUNIORS



Sherry Jenkins
Mike Jiles
Annette Johnson
Bill Jones



Charles Jones
Donna Jones
Kathy Jones
Linda Jones

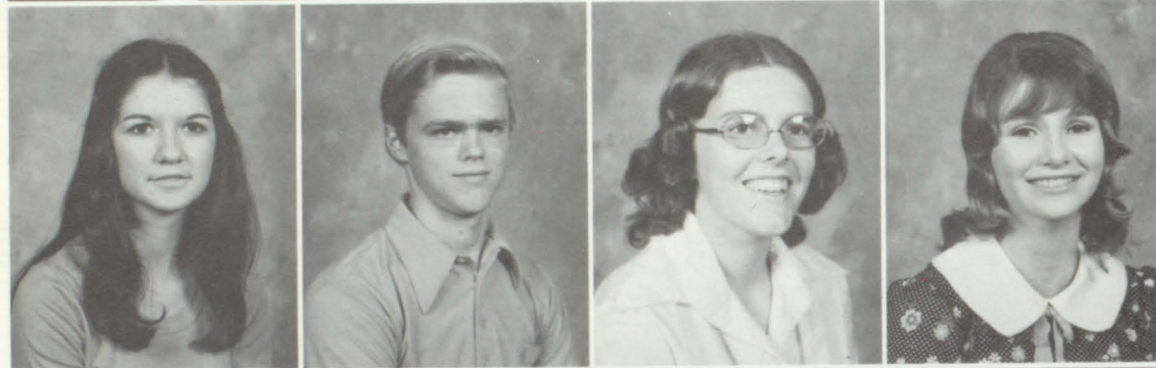

Linda Kemp
James Knight
Kathy Lamb
Linda Langley

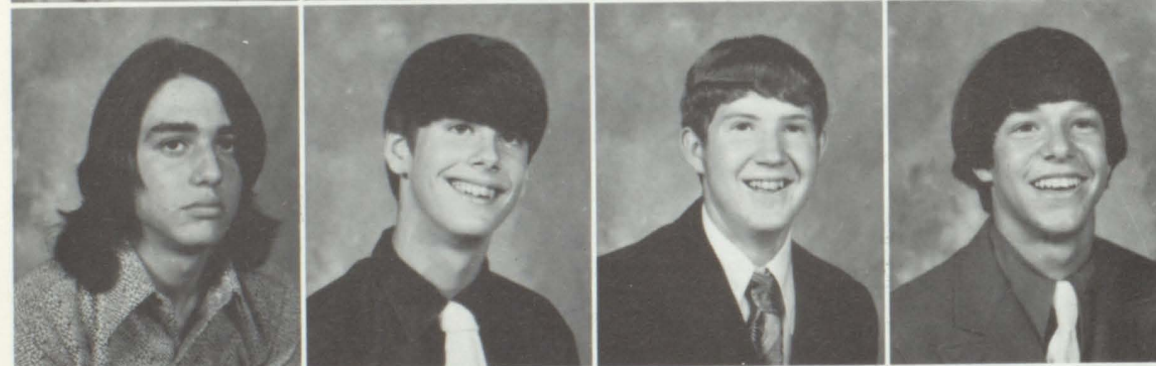

David Leggett
Steve Logan
Barry Long
Bill Lyle



Trudy Lyle
Hildred Masdon
Kim Mashburn
Ray Mashburn

JUNIORS

Nancy Maxwell
 Tim McGukin
 Randy Merrell
 Edward Moore

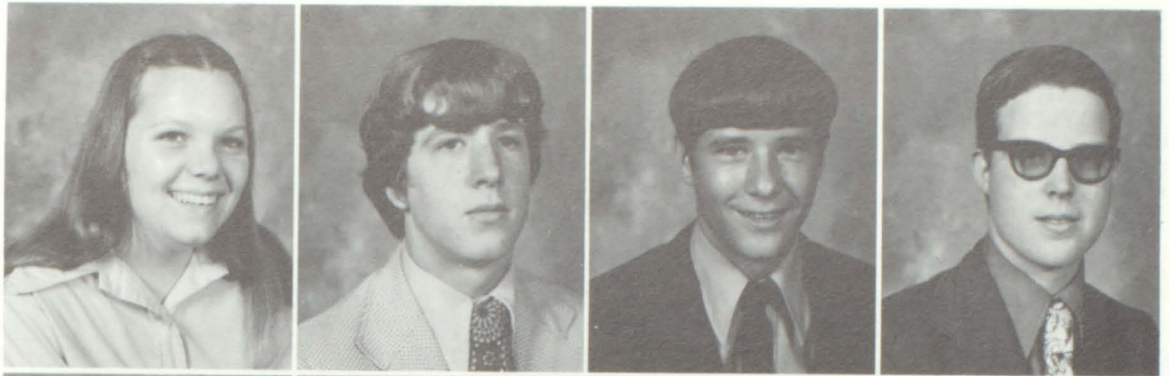

Elaine Moore
 Wanda Muses
 Wendall North
 Robert Ogletree



June Potts
 Mike Powers
 Patricia Powers
 Randy Powers

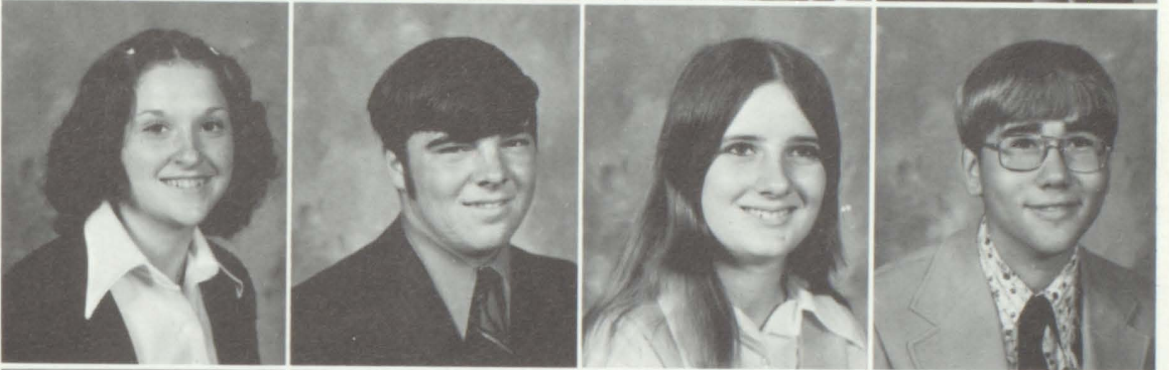

David Pruitt
 Vincent Raburn
 Sherry Reeps
 Robert Reeves



Denise Robinson
 Myron Rooks
 Naomi Rooks
 Angela Rush

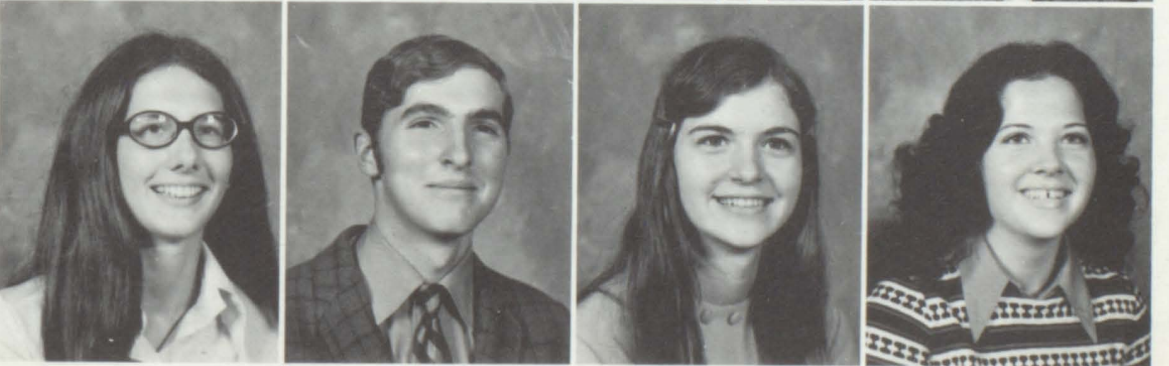

JUNIORS

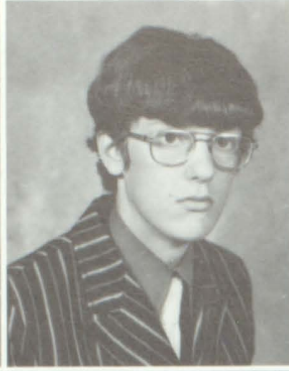

Pam Shadinger
Dorothy Simmons
Jim Skinner
Gary Smith

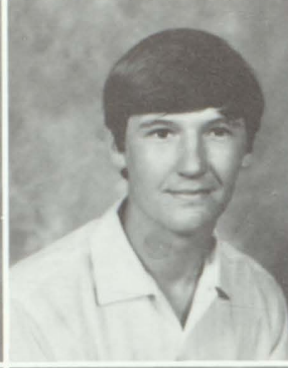
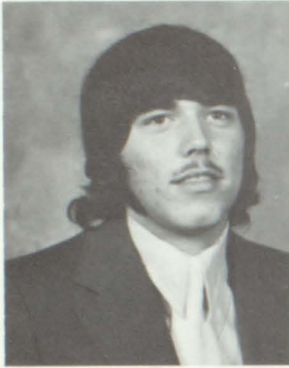

Barry Spencer
Jo Ann Stacey
Annette Stitcher
Mandell Stitcher

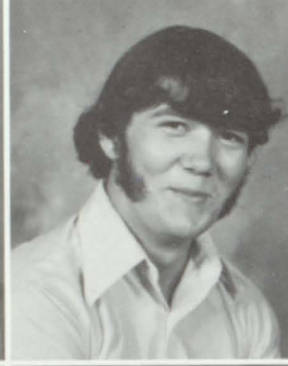

Sharon Swift
Valeria Taylor
Karen Thomason
Mike Thornton



Sandy Vanderford
Linda Vaughn
Donna Wallace
Kathy Webb



Sharon Wilkerson
Diane Williams
Mike Williams
Vicky Wilson

JUNIORS

Bobby Wynn

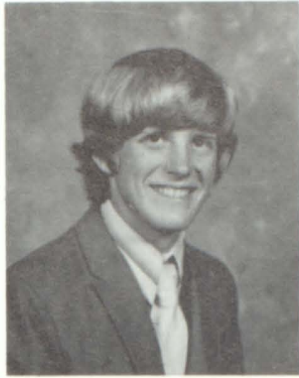

NOT SHOWN
William Boykins
Buddy Buchanan
Keith Gresham
Mike Harris
Charles Kemp
Hal King
Joe Mashburn
Steve Morse
Tim Phillips
Jo Shumake
Steve Thompson





SOPHOMORE CLASS OFFICERS

President—Linda Shadinger

Vice-President—Ellen Reeps

Sec.-Treas.—Terri Duffey

SOPHOMORES

Doug Adams
Jerry Almon
Julie Arnold
Teresa Arrington
Ronnie Attaway
David Baldwin



Barbara Barker
Barbara Bass
Joyce Bennett
Mary Beard
Ellis Bonner
Nancy Boozer



Vernon Boykin
Diana Boykins
Tony Branson
Jimmy Brewton
Gini Britt
Charlotte Byers



Lincoln Byrd
Glen Burchfield
Pat Burnett
Johnny Carroll
Renee Carroll
Teresa Carter



Jane Caylor
Darlene Chandler
Dianne Chandler
Danny Chappell
Bruce Cook
Terry Cook



Scott Cowart
David Denney
Kenneth Denney
Tony Driver
Renee Duffey
Terri Duffey

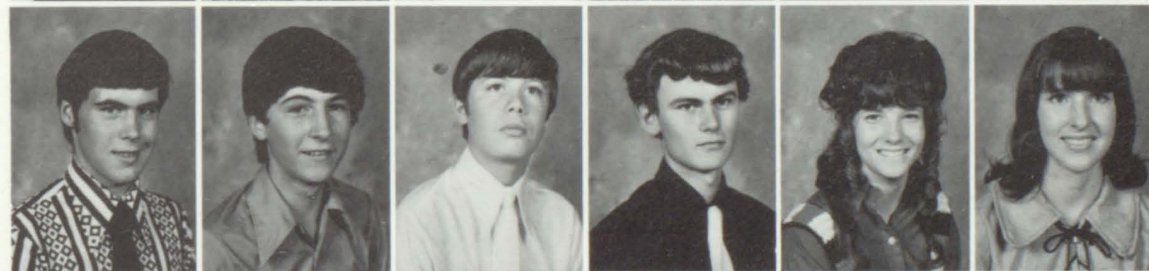

Kim Duke
Rita Duke
Denver Echols
Doris Echols
Mark Edwards
Joey Edison



SOPHOMORES



Pam Eidson
 Scott Eidson
 Doug England
 Diane Entrekin
 Jim Farris
 Hal Folds



Delane Gay
 Kathy Green
 Debra Hall
 Joe Harris
 Keith Harris
 Renee Harris



Angela Hayes
 Mike Hendrix
 Denise Hester
 Barry Higginbotham
 Kenneth Hite
 John Hodge



Shelia Holdridge
 Beverly Holley
 Ann Hollingsworth
 Terry Holloway
 David Huckeba
 Janice Jiles



Glenda Jones
 Tony Jones
 Elisha Key
 Annette Kight
 Sharman Lane
 Cindy Lanier



Artie Mae Lay
 Calvin Lewis
 Dennis Long
 Johnny Long
 Steve Lyle
 Henry Manley



Jimmy Manley
 Ervin Martin
 Kathy May
 George McBrayer
 Susan McGukin
 Janice McIntosh

SOPHOMORES

Linda McWhorter
Mary Moons
Randy Moore
Carol Moten
Charlene Munroe
Elisa Nelson



Johnny Newell
Patsy North
Tommy North
Joyce Odom
Tim Ozmore
Tommy Paige

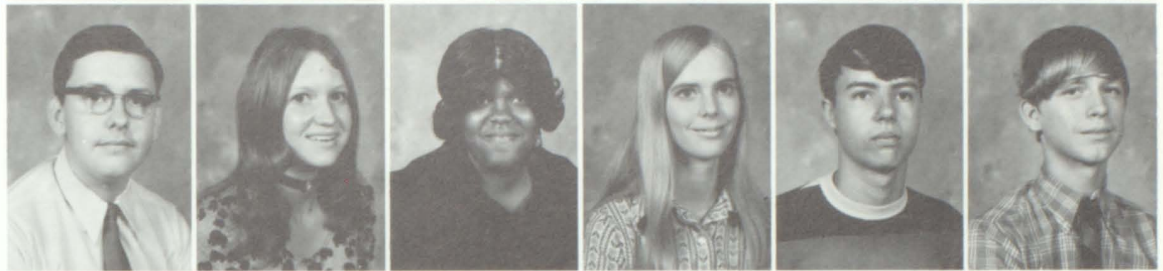

Shelley Palmer
Wanda Parker
Lavern Parks
Janice Partlow
Trina Pate
Ricky Payton



Anthony Pearson
Gwen Pedigo
Sue Perry
Larry Phillips
Cindy Philpot
Patricia Pinkard



Kathy Popwell
John Powers
Larry Ragsdale
Elwanda Ray
Cheryl Redding
Ellen Reeps



Tony Reese
Bill Richards
Bobby Richards
Shelia Rigsby
Holly Rissé
Joe Rogers



Lynn Sayer
Sandy Scot
Brenda Shadinger
Linda Shadinger
Denise Shelton
Keith Skinner



SOPHOMORES

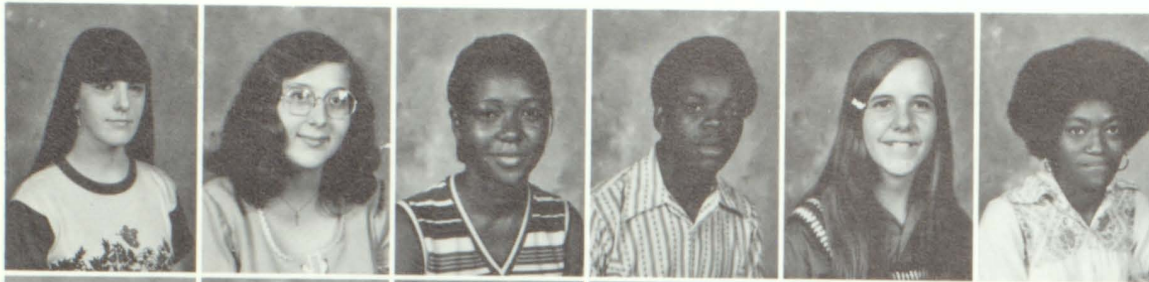

Dale Slone
Nelda Smith
Marion Springer
Robert Springer
Kathrina Stapleton
Sarah Stegall



Faye Stephens
Lorraine Stitcher
Richard Stogner
Debra Strozier
Cathy Tapley
Douglas Teal



Mack Thomas
Phil Thornton
Connie Trotti
Danny Turner
Cindy Warren
Neil Weathington



Wilma West
Mel Wiley
Sherry White
Debbie Whitton
Pat Williamson
Debra Williamson

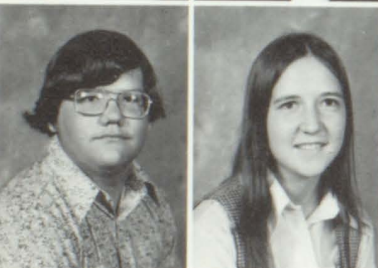

Scott Worley
Dawn Yates

NOT SHOWN

Sandra Arnold
Franklin Bowen
Earnest Brown
Virgil Buchanan
Sammy Carroll
Elaine Hill
Connie Houston
Bill Jones
Chirel Jones

Lamar Kittle
Danny Moreland
Mary Muckleroy
Jimmy Muse
Gary Phillips
Jim Shackelford
Rocky Springer
Terry Todd
Pansy Walker

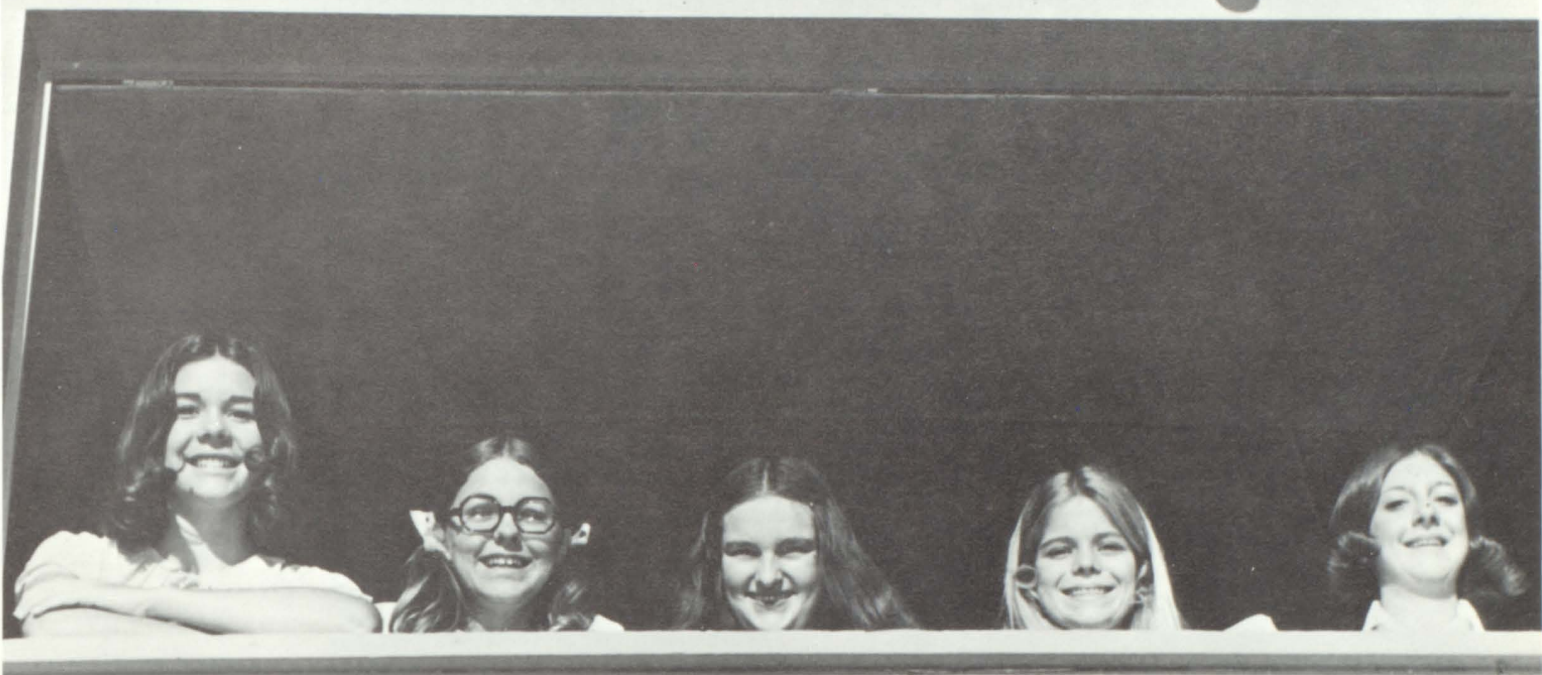

FRESHMEN CLASS OFFICERS

President—Minica Dermo

Secretary—Evelyn Lamb

Vice-President—Lisa Denney

Parliamentarian

Treasurer—Tommie Maxwell

Sharon Hightower

FRESHMEN

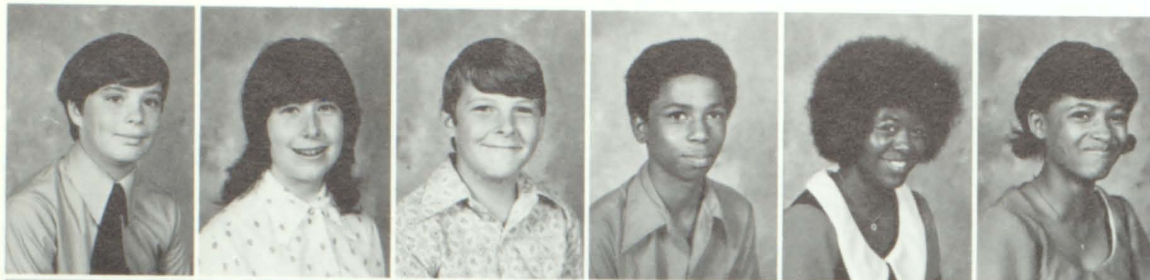

Dwight Adams
Hilda Akers
Dennis Akin
Almon Allen
Balinda Allen
Rosa Allen

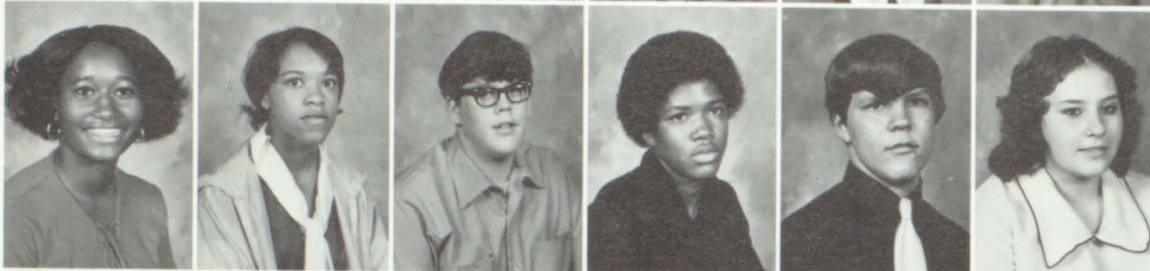

Betty Ann Amon
Lillie Almon
Mark Almon
Willie Almon
Joe Ansley
Wanda Argo



Mike Arrington
Sarah Arrington
Chastille Ayers
Pam Baker
Sherry Barnes
Ricky Bellamy



Alice Bennett
Connie Bennett
Geraldine Bently
Celeste Bibb
Louis Bonner
Aniere Brand



Wayne Brannon
Stanley Brewer
Carla Brewton
Wanda Brock
Doug Byrd
Angela Camarata



Kay Cantrell
Lisa Carroll
Sammy Carroll
Hilton Carter
Jimmy Cash
Wanda Cass



Peggy Chambers
Tony Cole
Kim Cook
Troy Cook
Joe Cooper
Wayne Cosper

FRESHMEN

Kim Cowart
Tim Cowart
Sherry Crawford
Steve Crawford
Ricky Crews
Kenner Daniel



Mary Ann Daniel
Mickey Davenport
Linda Davis
Lisa Denney
Sherry Denney



Monica Dermo
Shirley Dix
Terry Dobson
Jeff Driver
Margery Driver
Tony Driver



Roger Dukes
Terry Dukes
Scott Duncan
Mike Durham
Glory Echols
Tony Entrekin



Dennis Folds
Tony Folds
Peggy Ford
Angela Fuller
Lurie Gable
Jerome George



Gary Gilley
Howard Graves
David Gresham
Dale Gresham
Barry Griffin
Tim Griffin



Midge Grizzard
Glenn Gulette
Becky Hamilton
Renee Harris
Amy Hartline
Terri Henderson



FRESHMEN



Eddie Henry
Sharon Hightower
Claude Holley
Allen Hollingsworth
Kendall Hudson
Steve Johnson



Tollie Jiles
Yvonne Jiles
Ann Johnson
Barbara Johnson
Sammy Johnson
Tom Johnson



Colleen Jones
Pam Jones
Steve Jones
Vonzel Jones
Mark Kemp
Roy Kemp



Kim Key
Dale Kessler
Evelyn Lamb
Sherry Lansley
Tim Ledford
Greg Lyle



Larry Lyle
Mark Lyle
Tommy Marlowe
Tommy Maxwell
Alice McCoy
Harold McDougall



Sherrod McWhorter
Wayne McWhorter
Danny Merrell
Donna Moore
Ronnie Moore
Patricia Morrow



Cheryl Munroe
Judy Muse
Ricky Musick
Terry Nelson
Noel Nixon
Shirley Padgett

FRESHMEN

Steve Paige
David Parks
James Parks
Jerry Palmer
Tommy Parsons
Kay Patterson



Wilford Payne
Ann Perry
Chusk Perry
Diane Pinkard
Elizabeth Pollard
Kim Powers



Ricky Powers
Larry Price
Tony Reeves
Donnie Riddle
Mary Jo Robinson
Walter Robinson



Anthony Rooks
Jim Shackleford
Danny Shoemake
Patsy Shoemake
Debbie Shumake
Brenda Skipper



Patty Small
Renee Smith
Charlotte Stevens
Kay Stevens
Wendall Stitcher
Randy Teal



Doyle Thomas
Larry Thomas
Dennis Thompson
Tony Thompson
Judy Traylor
Keith Treadwell



Marilyn Turner
Emory Vaughn
Norman Vaughn
Ricky Waldon
Mike Walker
Susan Walker



FRESHMEN



Tony Walls
 Tim Wheeler
 Don Weston
 Brenda Whitton
 Joey Williams
 Hoyt Wilson



Dwayne Wilson
 Tony Wood

NOT SHOWN

- Mark Almon
- Larry Bonner
- Tammy Bonner
- Terry Dobson
- Billy Dooley
- Tony Driver
- Kim Duke
- Melba Ethridge
- Zella Farris
- David Franks





SUB-FRESHMEN CLASS OFFICERS

Pres.—Paul Weathington

Sec.—Joyce Enterkin

Vice-Pres.—Donna Chambers

Trea.—Darlene Bearden

SUB-FRESHMEN



Paul Acree
Christine Adams
Darlene Adams
Danny Ray Almon
Vinie Ayers
Carol Baldwin



Geraldine Barker
Celena Baughtmon
Darlene Bearden
Peter Bjerkerot
Eric Blanton
Clemmie Bonner



Joseph Bonner
Dean Bozer
Tab Bottoms
Jeff Borders
Shirley Boykins
Tim Brannon



Terri Burton
Cheryl Brown
Sharon Buchanon
Johnny Byrd
Jeff Carroll
Beverly Carter



Dale Carter
Donna Casby
Peggy Cash
Donna Chamble
Debbie Chandler
Debbie Cheatwood



Jackie Clark
Lottie Clark
Tim Clarke
Kathy Coates
Doyal Cook
Eddie Cook



Kim Crawford
Mark Crawford
Tony Crawford
Dale Dalrymple
Gary Daniel
Hollis Davis

SUB-FRESHMEN

Susan Dermo
Sherby Dixon
Joe Dorsey
Denise Drew
Ricky Driver
Britt Duffey



Donna Duffey
Jennifer Duncan
Scott Duncan
Virginia Echols
Randy Eidson
Joyce Entrekin



Leigh Gable
Steven Garmon
Steve Hamilton
Donna Hancock
Michael Harper
Jenny Harrell



Billy Herdon
Ted Herrin
Regina Hester
Pam Hightower
Ellen Holdridge
Harold Horton



Susan Huck
Danny Jiles
Jenny Jiles
Jessie Johnson
Lonnie Johnson
Garon Jones

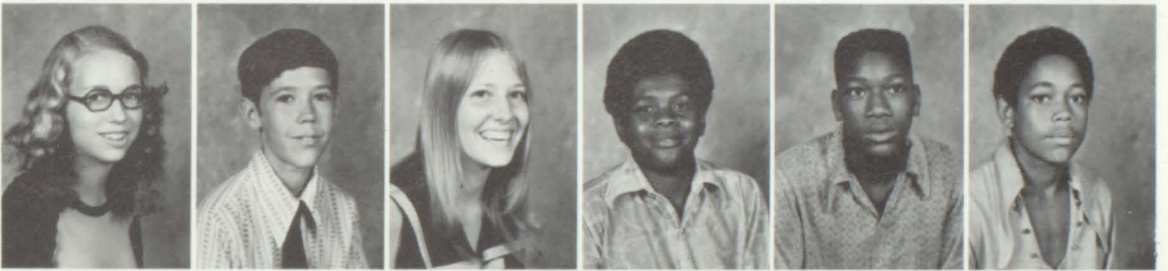

Larmer Jones
Selena Jones
Verdon Jones
Barbara Kelley
Charles Kelly
Barbara Knight



Kenneth Koch
Wade Lambert
Wanda Langley
Twyala Lewis
Linda Long
Debra Lyle



SUB-FRESHMEN



Rinoda Maddox
Larry Mason
Rudy Maxwell
Barry McManus
Tommy Moon
Ricky Morrow



Sue Morrow
Brian Morse
Cynthia Moten
Carl Neal
Billie Ann Newell
Deborah Newell



Troy Nixon
Percy North
Beth Parker
Mark Pascal
Gail Pedigo
Mary Perkins



Randy Perry
Anthony Phillips
Rita Pinkard
Tony Popham
Jerry Popham
Patsy Powers



Jerry Pruitt
Becky Reeves
Bobby Richardson
Mike Rogers
Jody Rollins
Ed Rooks

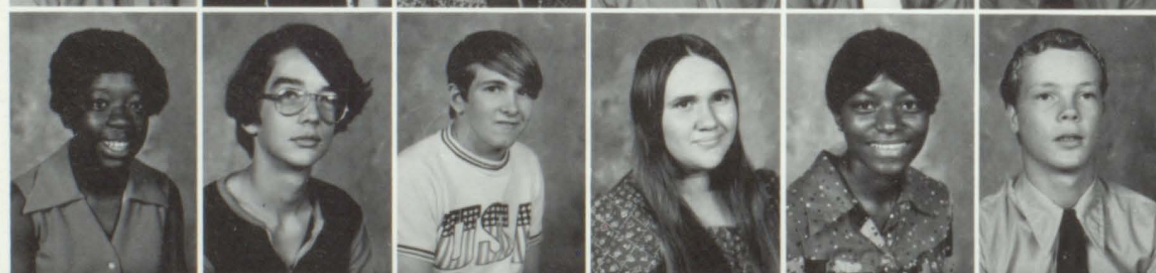

Rachel Rowe
Scott Sanders
David Smith
Robbie Stitcher
Susan Stegall
Danny Stone



David Tarpley
Melanie Terrell
Rita Tidwell
Eddie Varner
Kathy Walker
Steven Walker

SUB-FRESHMEN

Tim Walker
Paul Weathington
Linda Webb
Terri Weston
David Wiggins
Andy Windom



Diane Wood



NOT SHOWN

Lewis Bonner
Robert Cash
Tony Crawford
David Duncan
Janie Geter
Sarah Hand
Laurie Parker
David Parks
May Nell Perkins
Jeff Stitche
Burt Tankersley
Tony Thompson
Elizabeth Turner



Mrs. Long's Class

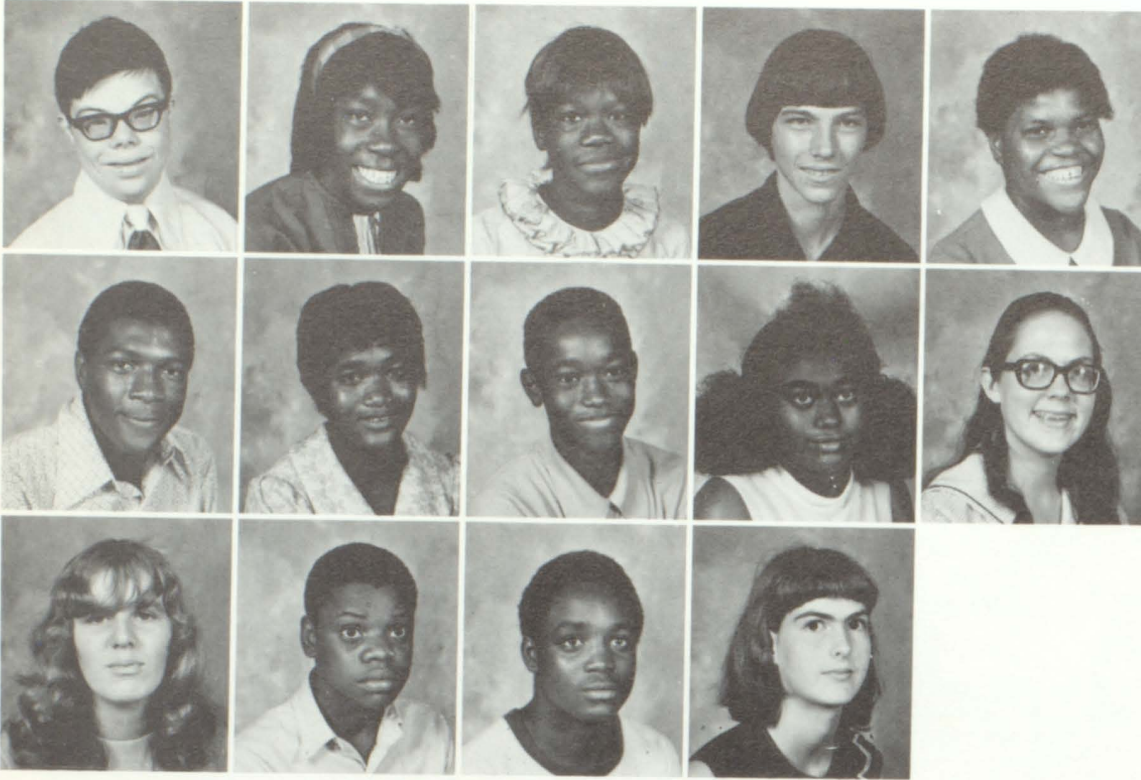

Michael Chappell
Mary Ann Crowder
Pearl Crowder
Billy Hudson
Joyce Johnson

Terry Johnson
Carol Neal
Tommy Neal
Mary Perkins
Pamela Sanders

Glenda Simpson
Willie Springer
Bobby Wadly
Patricia Windom

Mrs. Chappell's Class



Calvin Acey
Michael Boykin
Barbara Brown
Veronica Byrd
Nelson Hollaway

Rex Morland
Scott Odom
John Stone
Glenda Vaughn
Lisa Vaughn



Flora Windom



ELLENORIS



Mr. S. N. Holliway

Elementary Principal

Schools belong to people—they should be used—they will be as good as people of communities want them to be. One thing seems abundantly clear: education in America must be continuous and never ending, if we are to improve the human condition.

S. N. Holliway, Principal
Central Elementary School



Secretary
Kathy Harmon



Mrs. Chappell



Mr. Garrett



Mrs. Goodwin



Miss Hagan



Mrs. Harmon

ELEMENTARY



Mrs. Holcomb



Mrs. Jones

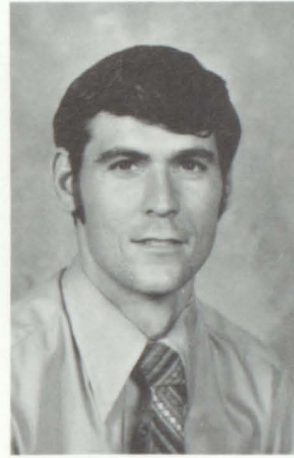

Mr. Kelley

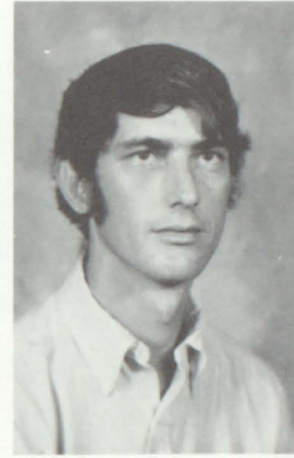

Mr. Lee



Mrs. Mykkeltvedt

FACULTY



Mrs. Newell



Mrs. North



Mrs. Payne



Mrs. Sheppard



Mrs. Stallins

7th GRADE



Mark Ackey
Jimmy Adams
Ricky Almon
Shirley Almon
Rex Arrington
Ricky Arrington



Terry Bearden
Genia Beavers
Toni Sue Bennett
Janean Bickford
Janet Bonner
Martha Bonner



Annette Boykin
Canova Boykin
Dennis Boykin
Donald Boykin



Timmy Brock
Bonnie Brock
Perry Broughton
David Brown
Robert Bryan
Andy Carter
Wanda Coalson



Clifford Cook
David Cook
Donna Cook
Fay Cook
Kay Cook
Cindy Cowart



Curtis Cummings
Gayle Dalrample
Dana Danials
Debra Driver
Willie Driver
Andrea Duffey



Pam Duke
Terrell Durham
Phyllis Echols
Cindy Entreklin
Ginger Garrett
Cindy Gilbert

7th GRADERS

Jeffery Harrell
Ken Harris
Terri Harris
Carolyn Hassler
Joey Hayes
Debbie Head



Jenny Herndon
Cynthia Hightower
Donald Hogan
Bobby Horsley
Gary Hubbard
Patti Huckeba



Julie Hirsch
Sammy Huddleston
Rene Hudson
Gail Jenkins
Janice Jennings
Steve Jiles



Furichous Jones
Valerie Jones
Amanda Jordan
David Jordan
Patti Kidd
Alan King



Ann Marie King
Pamela Knight
Wayne Latimer
Curtis Lewis
Debra Lyle
Dave Lyle



Sammy Madairs, Jr.
Douglas Mathis
Donna Meigs
Stanley Merrell
Bernice McCoy
Janice Montgomery



Andy Morrow
Tony Morrow
Scarlet Muse
Billy Ray North
Kay North
Ricky Parker



7th GRADE



Gene Parsons
Joel Pascal
Donald Partlow
Greg Pate
Janice Perry
Julianne Prentice



Timmy Reeves
Trey Saunders
Steve Shadricks
Chicketa Sheppard
Janice Shoemake
Shelia Simpson



Joe Skinner
Howard Stacey
Marty Stamps
Janie Steele
Rudel Sticher
Kenneth Stone



Jo Terrell
David Thompson
Mark Thompson
Jerry Tidwell
Frank Trahan
James Trammell



Patrick Toomey
Tammy Wakefield
Owen Walker
Terry Walker
Jeff West
Lynn White



Barbara Williamson
Charles Wilson
Ricky Wood
Mark Wortinann
Chris Wynens

PHOTO
NOT
AVAILABLE

6th GRADE

Marvin Allen
Julie Almon
Paul Azar
Brett Barnes
Linda Bearden
Billy Beasley



Rex Beavers
Teddy Bickford
Dennis Boozer
Beverly Brock
Carl Brock, Jr.
Jeff Brooks



Kenny Brown
Mike Brown
Paula Brown
Susan Brown
Bryan Byrd
Sandra Byrd



Joe Chandler
Mike Carroll
Terri Carroll
David Chambers
Tim Coalson
Richard Coate



Tina Cole
Rodney Cook
Tony Craven
Beth Crawford
Ronnie Crews
Keith Crews



Tim Davis
Salita Denney
Sherrie Denney
Michele Duffey
Becky Duffey
Jenny Eidson



Vicki Fiddler
Tommy Folds
Bob Garrett
Sandy Gilley
Dawn Grizzard
Brenda Hamilton



6th GRADE



Jeff Harris
Keith Harris
Stanley Hodge
Tim Hollis
Wayne Hollis
Jay Horsley



Sharon Horton
Ben Huck
Rena Mae Johnson
Rodney Jennings
Sandy Johnson
Skip Johnson

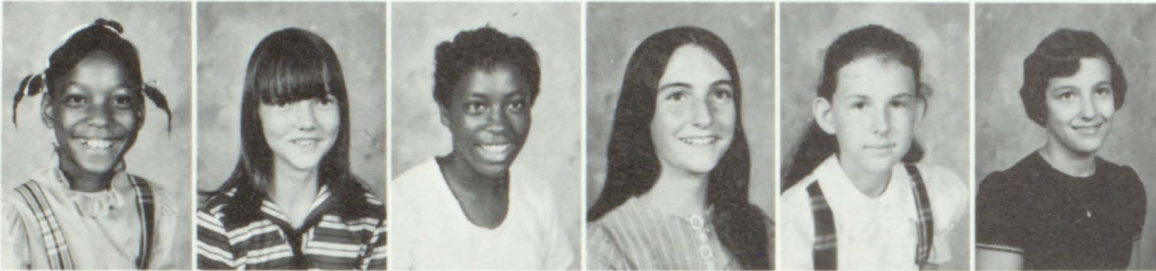

April Jones
Barbara Jones
Delores Jones
Theresa Key
Brooke Kidd
Rebecca Lamb



Mills Lane
David Langford
Terry Langley
Mike Lassetter
LeAnn Laster
Donna Lee



Jeff Lee
Holly Lewis
Teresa Lyle
James McBrayer
Sherrie McCormick
Deborah McCoy



Sherry McDowell
Beth McWhorter
Jeff Merrell
Greg Moore
Kenny Moore
Jeff Morrow



Kathy Neal
Tammy Neal
Mike Parker
Robert Parsons
Henry Pedigo
Mark Perry

6th GRADE

Ricky Pollard
Sandra Popham
Annette Powers
Henry Pruitt
Alfred Reynolds
Craig Robinson



Lynn Rooks
Hunt Saunders
Edward Schoerner
David Shoemake
Ricky Simpson
Elizabeth Stitche



Chris Stone
Tony Stone
Terry Teal
Richard Thomas
Carla Thompson
Kay Thompson



Sherry Todd
Terry Townley
Jimmy Turner
Flossie Vaughn
Randy Vaughn
Mike Walker



Richard Walker
Wilbur Wallace
Matthew Wellslager
Lynn West
Clay Westbrook
Sandra Williamson



Wanda Williamson
Dale Wilson
Virginia Windom
Janet Womble
Kenny Yancey
Doris Zachery



5th GRADE



Curtis Ackey
Joseph Addison
Zeba Lee Alexander
Ylivia Barker
Joey Bates
Kathy Bearden



Penny Beasley
Annette Boykin
Anthony Boykin
Karen Boykin
Eric Brewton
Rodney Brock



Chantrice Broughton
Joe Brown
Michael Buchanan
Glen Cannon
Arlene Carroll
Debra Carroll



Donna Carter
Darrell Chandler
Sherry Cheatwood
Jan Cook
Tim Cook
Steve Coppella



Dale Crawford
Craig Crews
Trinka Crutchfield
Marlin Cummings
Donnie Cavis
Mark Dermo



Cheryl Duffey
Jan Duffey
Karen Duncan
Debbie Eidson
Melissa Eidson
Robby Eidson



Larry Farris
Tony Graves
Terri Hamilton
Chris Hammock
Donald Hancock

5th GRADE

Ronald Hancock
Shannon Hancock
Sandra Hand
Joey Hanser
Debra Harper
Mark Hayser



Tim Harris
Jeff Herrin
Paul Higgins
Jeff Hightower
Stacey Hollingsworth
Bill Holloman



Fawn Holloway
Kim Huckleba
Mark Huddleston
Roger Hunt
Benny Jones
ReGene Jones



Beverly Jordan
Kim Jordan
Tracey Keel
Tony Kemp
Joey Key
Scarlet Kilgore



Tammy Knight
LaJuana Knowles
Randy Langley
Debbie Lee
Deborah Lindsey
Kathy Lindsey



Clint Long
Sandra Lyle
Ricky Lyle
LeAnn Maxwell
Luke Maxwell
Stanley McCoy



Duane McManus
David Moore
Rickie Morris
Chuck North
Junan North
Tim North



5th GRADE



Johnny Owen
Suzanne Paige
Jessica Parham
Lisa Partlow
Ronald Partlow
Pam Pedigo



Dane Philpot
Ricky Reeves
Jeff Rooks
Kathy Rowe
Shelia Sammon
Sonji Schoener



Arnold Shadinger
DeAnn Shelton
Carol Simpson
Angela Stamps
Michelle Swint
Sonja Tarpley



Charlotte Tidwell
Don Todd
Debra Toomey
Dinah Vaughn
Glenice Vaughn
Patricia Wadley



Phillip Wakefield
Lisa Walker
Pam Walker
James Wallace
Dale Walls
Tommy Webb

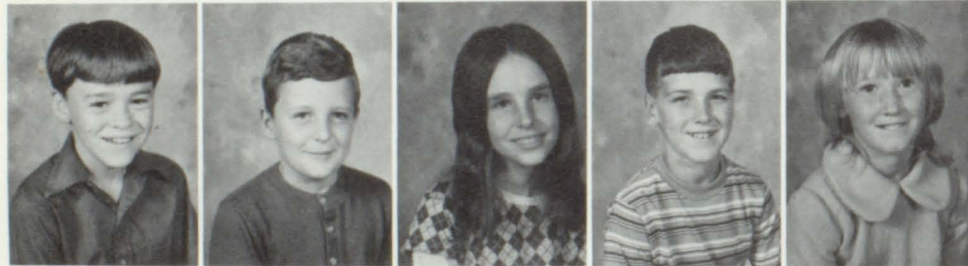

Tim Wood
Jeff Word
Sharon Wynens
Keith Yancey
Pam Yancey



P
R
I
M
A
R
Y

Central Primary Principal



Mr. L. H. Hamm



Mrs. Carter
Secretary

Central Primary Faculty



Mrs. Adamson



Mrs. Beavers



Mrs. Beverly



Mrs. Burns



Mrs. Childs



Mrs. Denney



Mrs. Edwards



Mrs. Gaul



Mrs. Hanegan



Mrs. Hanson



Mrs. Hbm



Mrs. Jeter



Mrs. Johnson



Mrs. Key



Mrs. Kitchings



Mrs. Madaglia



Mrs. Mathis



Mrs. McWhorter



Mrs. Shumake



Mrs. Spivey



Mrs. Vallair



Mrs. Walker

Lunchroom Staff



Mrs. Tommie Cook



Mrs. Jessie Lea



Mrs. Faye Prescott



Mrs. Christine Robinson



Mrs. Linda Weaver

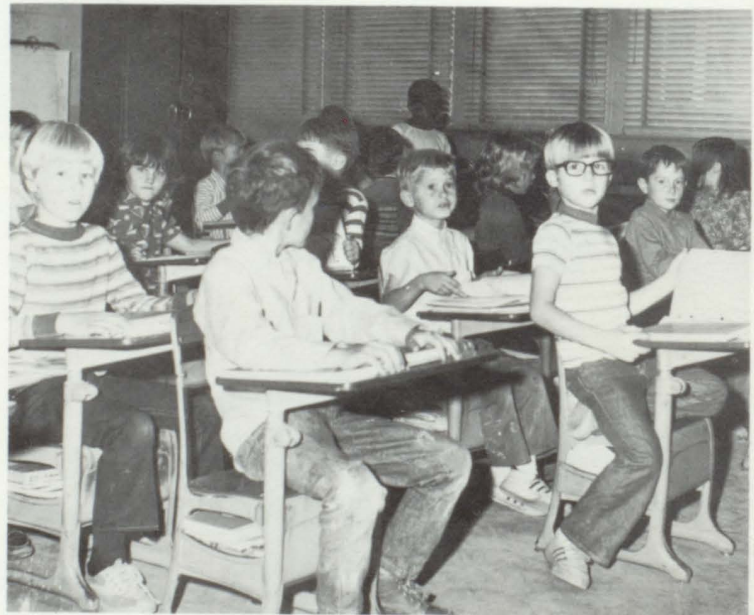

4th GRADE
 Roger Abbott
 Shelie Ackey
 Scottie Allen
 Lanny Almon
 Sharon Barnes
 Barry Batchelor



Jimmy Bearden
 Kimberly Beavers
 David Bednor
 Mike Beers
 Mike Bickford
 Chip Bonner



Jeff Bonner
 Beverly Boykin
 Charles Boykin
 Troy Boykin
 Gary Boykins
 Rebecca Brand



Robin Brock
 Gregory Buchanan
 Cindy Coate
 Scottie Cochran
 Kenneth Cook
 Tammy Crawford

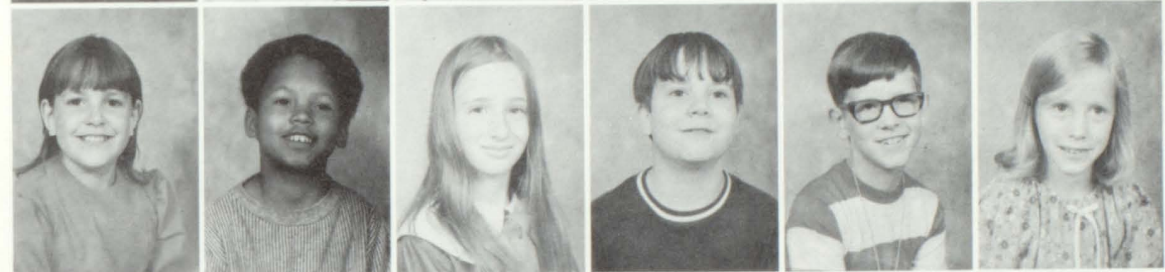

Bill Denney
 Casey Duffey
 Judy Duncan
 Adriene Freeman
 Melody Fiddle
 Lisa Gable



Alizon Garmon
 Jenny Gilland
 Randy Gilley
 Deidre Green
 Terrell Haley
 Chuck Harmon



Ann Harris
 Rita Harris
 Robert Hartline
 Dwayne Harper
 Elaine Head
 Larmar Hogan





4th GRADE
 Darlene Hogg
 Rhonda Hunt
 Robin Jennings
 Anita Johnson
 Barry Jones
 David Kendrick



Julie Kidd
 David Knapp
 Tony Langley
 Greg Lankford
 Vic Laster
 Anthony Lea



Peggy Lewis
 Tammy Marlow
 David McCosh
 Mary Ann McCoy
 Shellie Mitchell
 Angela Morris



Mike Morrow
 Wayne Morrow
 Greg Moten
 Lauren Mykkeltved
 Willie Nesby
 Becarla North



Deaidra Parks
 Gary Peacock
 Jacquelin Phillips
 Judy Popham
 Tammy Popwell
 Roger Potlow



Jodie Powers
 Pam Riddle
 Barry Robinson
 Linda Robinson
 David Shackelford
 Jody Simpson



Joey Simpson
 Brenda Sims
 Caroline Sims
 Ricky Smith
 Jay Stewart
 Pam Stewart

Kathy Stitche
 Lisa Stitche
 Catherine Stone
 Mack Stone
 Carla Strobino
 Jerome Tidwell



Chris Thomas
 Debra Thomas
 Sherry Thompson
 Cynthia Traylor
 Sherrie Turner
 Ricky Vaughn



Kenneth Wadley
 Janet Wakefield
 James Walker
 Johnny Weaver
 Linda West
 Greg Westbrook



Don Williams
 Linda Williamson
 Tammy Wood
 Tim Yates
 Pam York
 Betty Zachery



Joann Zachery
 3rd GRADE
 Joe Adams
 Tim Barnes
 Tad Bennett
 Mike Berry
 Christal Beshears



4th GRADE
 Iris Bickford
 Robert Bonner
 Patricia Boozer
 Tonnie Boykin
 June Brand
 Phylis Brwughton



Carolene Brown
 Randy Brown
 Tommy Brown
 Ricky Carter
 Pamela Chambers
 Eileen Coate





3rd GRADE
Louise Cocklereece
Melissa Cook
Richard Cook
Lee Copeland
Dean Craven
Jeffery Crews



Rachelle Culwell
Roy Dalrymple
Elena Daniel
Teresa Daniel
Greg Denney
Ronnie Driver

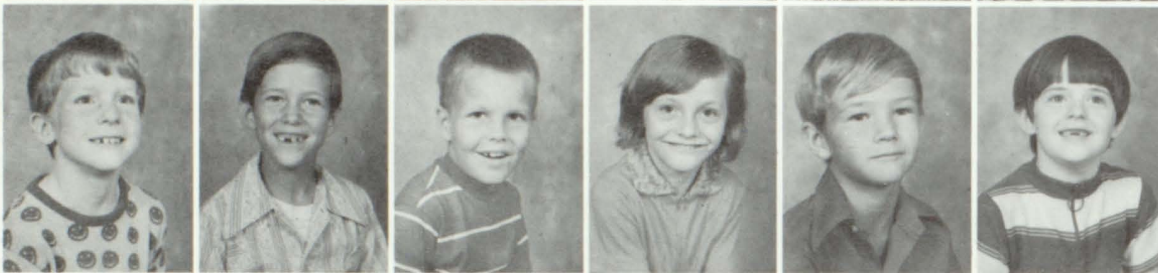

Tim Duffey
Andy Duncan
Martin Edwards
Carol Farmer
Tony Fielder
Terry Folds



Nanette Freeman
Geoffrey Gilland
Rhonda Green
Bobby Hand
Donna Haley
Greg Harper



John Hassler
Bonnie Hayes
Warren Hogg
Jeff Holloway
Shelia Horsley
Willie Houston



Robert Hunt
Tammy Ivey
Elizabeth Jenkins
Scott Johnson
Terry Kemp
Tina Kilbourne



Kim Lamb
Connie Langley
Mark Lassetter
Jerry Lee
Michelle Maddox
Henry McBrayer

Ricky McClure
 Phil McDowell
 Leigh McKelvey
 Barry McLain
 Rob Miller
 Ken Minick



David Morrow
 Jay Morrow
 Amy Murrah
 Donnie Musick
 Dent Nelson



Amanda North
 Michael North
 Mitchell North
 Rhonda North
 Tony North
 Amy Parker



Jeffrey Pate
 Scott Pedigo
 Elicia Phillips
 Michael Potts
 Jerry Powers
 Tim Powers



Dorian Poythress
 Debbie Reeves
 Ronnie Reeves
 Russell Reeves
 Anita Rooks
 Arthur Rowe



Brian Sammons
 Lisa Schoeberner
 Rod Shadrix
 Danielle Sharpe
 Lisa Sheppard
 Paul Simmons



Elvis Sims
 Leigh Anne Smith
 Scott Smith
 Tammy Steed
 Kathryn Stewart
 Ted Stewart

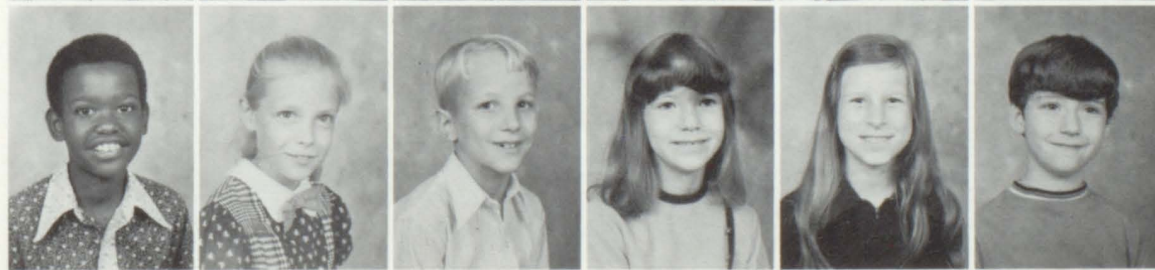



3rd GRADE
 Mary Stone
 Danny Teal
 Ricky Thomas
 Wayne Thomas
 Lynn Thompson
 Chris Townley



Janie Turner
 Regina Turner
 Lewis Tyson
 Wanda Vaughn
 Sharon Wallace
 Christy Wallis



Cynthia Williamson
 Lisa Woodard
 Sandra Yancey
 2nd GRADE
 Connie Abbott
 Jerome Almon
 David Ashe



Wayne Avery
 Alex Azar
 Jenny Baker
 Scott Barnes
 Susan Barnes
 Jeff Barr



Greg Beavers
 Mike Bednar
 Debbie Belt
 Louise Boozer
 Richard Brand
 Doug Brandenburg



Randy Brock
 David Brooks
 Curtis Brown
 Trey Brunson
 Cindy Cato
 Terry Capes



Edwyn Carter
 Randy Cash
 Sharon Chandler
 Kevin Cocklereece
 Jill Cook
 Melinda Cook

2nd GRADE
 Alan Cooper
 Anne Coppella
 Sherrell Cowart
 Dawne Craven
 Tommy Crawford
 Fredrick Daniel



Greg Denney
 Frederick Echols
 Jefery Eidson
 Napolean Florence
 Angela Folds
 Kelley Foster



Bill Garrett
 Rhonda Gilley
 Wally Hancock
 LaDeena Harper
 Kevin Harris
 Patti Harris



Regina Harris
 Kimmetha Henderson
 Al Hightower
 Tanya Hightower
 Sena Hodge
 Scotty Holt



Krista Horton
 Daphne Howell
 Bobby Joe Ivey
 Kenneth Jennings
 Timmy Keeton
 April Kilgore



Jimmy Knapp
 Leah Lambert
 Jeff Lane
 Steven Laney
 Gary Lankford
 Clarence Lindsey



Tony Lyle
 Dawn McCosh
 Dean McManus
 Tammie Norton
 Kim Martin
 Roger Merrell





2nd GRADE
Eliza Miller
Kim Ann Morrow
Yvonne Morton
Melissa Mykkeltvedt
Tommy Page
Robert Parham



Dale Parker
Donna Perry
Tammy Phillips
Lynn Philpot
Larry Potts
Chris Powers



John Prescott
Israel Reddish
Trena Rhodes
Renet Ridley
Donna Robinson
Terry Rowe

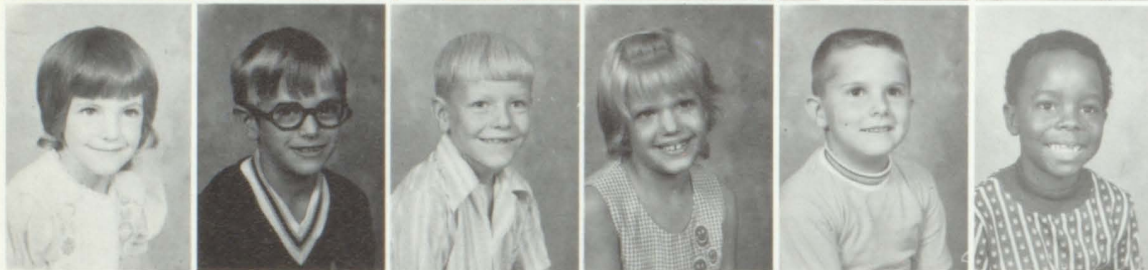

Aerica Sheppard
Bill Shackelford
Randy Shoemake
Renita Simpkins
Kerry Smith
Derrick Swint



Albert Thornton
Edward Towns
Calvin Trammell
Donna Vance
Angela Vaughn
Jeffery Vaughn



Roger Wakefield
Jeff Weaver
Gary Weldon
Mack Whitmore
John Woodard
Beth Word



Lisa Yancey
Neil Yearta
Bobby ZACHARY
1st GRADE
Angie Abbot
Patricia Alexander
Charlie Almon

Wayne Almon
 Bobby Barker
 Paula Baughtmar
 Shurnet Boykin
 Michael Boykins
 Linda Bottoms



Kevin Brown
 Toby Bryant
 Jamey Burns
 Kim Butler
 Calvin Cannon
 Joe Capes



J.P. Carroll
 Louis Carroll
 Stephen Carter
 Patricia Chapman
 Mark Cole
 Ernest Cosby



Duane Cowart
 Michael Craven
 Sherry Craven
 Willie Crowder
 Audery Daniel
 Chris Denney



Doug Dominick
 Robert Echols
 Deborah Farmer
 Kim Farmer
 Samantha Farmer
 Sherry Green



Deidra Harper
 Michele Harper
 Cheri Harman
 Randy Helton
 Timothy Holt
 Mike Horsley



Greg Horsley
 Regina Hudson
 Joey Huff
 Michele Hughes
 Scott Jenkins
 Jennifer Jordon





Ist GRADE
 Brian Jewell
 Danny Jordan
 Kelley King
 Neil Kittle
 Donna Knight
 Meredith Knowles



Neil Lambert
 Rita Langley
 Alan Lee
 Jamey Lewis
 Rena Maxwell
 Vanessa McLendon



Ricky Meigs
 Marvin Mitchell
 Tammy Morgan
 Jena Morrow
 Craig Musselwhite
 Tammy North



Denise Perry
 Allen Philpot
 Shelia Ridley
 Floyd Robinson
 Julie Rooks
 Jerry Rowe



John Sammon
 Jamie Sain
 Judy Shackelford
 Linda Skimmer
 Erin Smith



Tammy Steed
 Priscilla Strickland
 Alan Thomas
 Robert Tidwell
 David Todd
 Donna Towns



Michael Townley
 Arthur Trammel
 Cindy Trotti
 Wanda Truitt
 Rodney Turner
 Israel Tyson

1st GRADE
 Jeffery Varner
 Barbara Ann Vaughn
 Lindsey Vaughn
 Thad Walker
 Mark Weaver
 Wayne Weaver



Cindy White
 Connie Wilburn
 Jeff Williamson
 Greg Woodard





KINDERGARTEN
 April Allen
 Meriene Bonner
 Tresa Bonner
 Cecelia Cannon
 Michael Collins
 Donna Daniels



Sheila Geter
 Tabatha Hewett
 Angelia Holt
 Tim Horsley
 Sandra Hunt
 Rodney Hutchinson

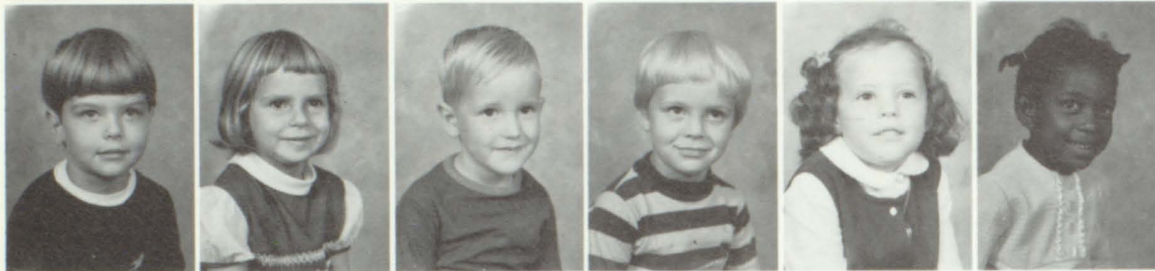

Tim Lee
 Marion McRae
 Randy North
 Mathew Parker
 Jean Robinson
 Sandra Rowe



Michelle Strickland
 Jamey Wakefield
 SPECIAL CLASS
 Randal Boykin
 Pearl Clark
 Charlie Crowder
 Carolyn Holt



Mary Louise Nesby
 Mary Nell Thornton
 Kenneth Walker

Ray Phillips
"Debra Jordan"
Susan Denney
Carla Jewell
Willie Ray Johnson
Freddie Fletcher
Marlene
Wiley
Willie Pearl Johnson
Thompson
Tashy
German
Melanie
Larry Polius
marsha musick
Bill Weston
Dale Folds
Cook
George Cook
Phillip
Priscilla
Bobbymason
Teresa Munce
Sammy Hall
Ricky
Evonne
Lanny
Carnes
James
James Lendon
Howard
Ellis
Gambles
West
"73"
Michael
Nights
Judy
Mayer
Patricia Johnson
James
Page
Norma
Jean
Dorcas
Artis
Echols
Horace
Bradfield
Mara
Patricia
Hank
Alton
JANE DENNEY
Linda Borders
Eleanor
Dru Taylor
Druier
June Richards
Patricia
Moten
Lianne Poole
Philip W. Crowder
Eddie
Duffey
Cherie
Persons
Tony Yates
Anthony Phillips
Dora
The odds
"73"
"Kitty"
Sherry
Carnes
Dena Stewart
Larry
Bremner
Curtis
Jarvis
Tip
Hight
Lynne
Shoemaker
Lynn
Samall
Brenda
Shoemaker
Linda
Smith
Pat
Hancey
"73"
Tony
Fuller
Kathy
Horton
Clark
Horton
Terry
Casanova
Sammy
Musick
Terry
Casanova

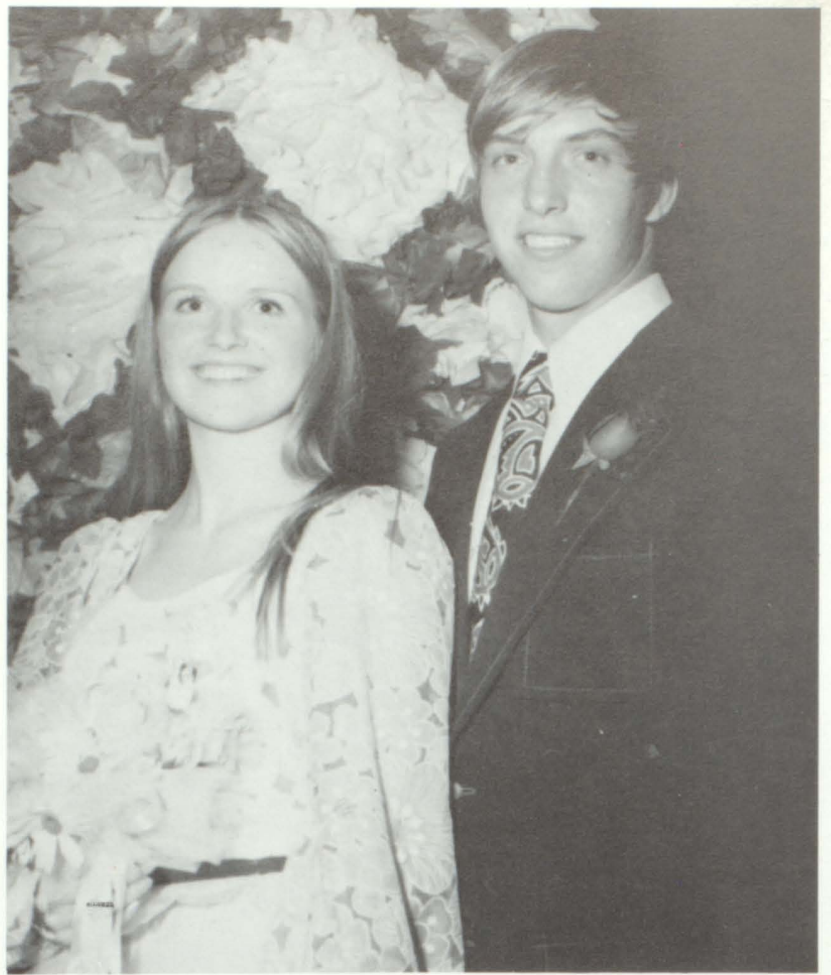

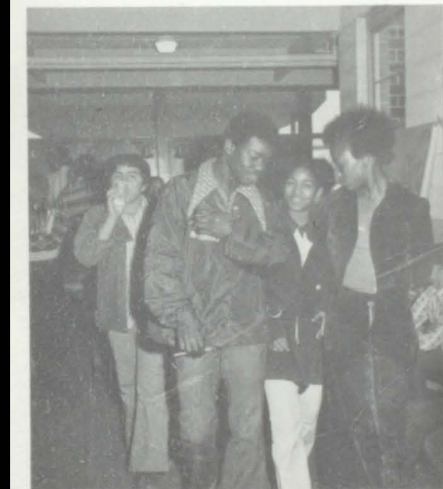
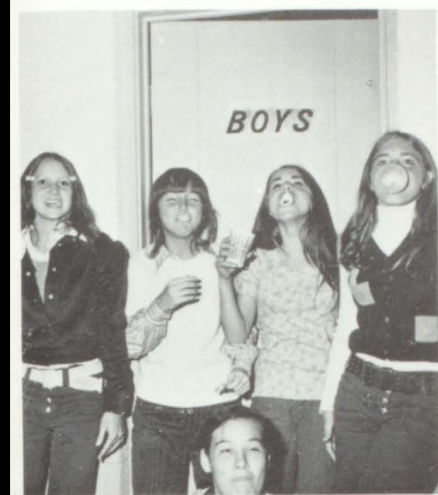
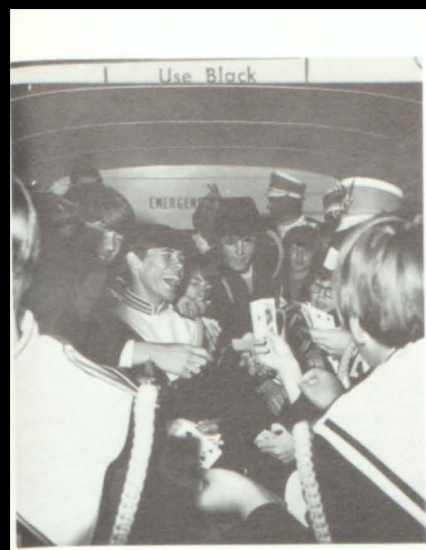

SENIOR DIRECTORY

Archer, James Roy—Pep Club 2,3,4. Vice President 3. President 4. F.F.A. 2,3,4. Sentinel 4. 4-H 1,2,3. Key Club 3,4. Program Chairmen 4. Science Club 1. Student Council 4. Senior Executive 4. Basketball Mgr. 2. Baseball 1,2. State Degree FFA 4. FHA Beau 4. Dairy Award FFA 2. Superlative—Most Dependable 4.

Borders, Linda Susan—4-H 1,2. FHA 1,2,4. Pep Club 2,3,4. Coed-Y 1. VICA 3. Secretary 3. Science Club 1. C-Club 2,3,4. Treasurer 4. Drama Club 4. Student Council 2. B-Team Leading 1. Co-Captain 1. Varsity Cheerleader 2,3,4. Co-Captain 4. Class Secretary 2. DCT Speaking Award 3. State Science Fair 1. Superlative—Wittiest 4.

Brewer, Larry Darnell—VICA 4. Student Council 4. Football 2,3,4. Basketball 2,3,4. Track 2,3,4. Basketball Trophy 3. Track Awards 2,3.

Carnes, Lanny Lamar—FBLA 3,4. Vice-Pres. 4. Beta Club 3,4. Vice-Pres. 1,2,3,4. Science Club 1,2,3. Student Council 1,2,4. Drama Club 3. G.J.A.S. 1,2,3,4. Delegate State Convention 2. One Act Play 4. Newspaper Staff 3,4. Editorialist 4. Delegate to William Randolph Hearst Program 4. State Science Fair 1,2,3. Second, Marine Technology Society Award 2. Academic Excellence 2,3. Who's Who Among American High School Students 3,4. Governor's Honors Nominee 2. State Science Symposium 3. University of Ga. Certificate of Merit 4. Senior Superlative Most Intellectual 4.

Carnes, Sherry Lynn—FHA 1,2,3,4. 4-H 1,2,3. FBLA 3,4. Treasurer 4. C-Club 4. Pep Club 2,3,4. Girls B-Team Manager 1,2,3,4. Girls Varsity Manager 3,4.

Clark, James—Carroll Tech.

Clark, Terry Dennis—Key Club 3,4. Publicity Manager 4. Pep Club 2,3,4. C-Club 3,4. Science Club 1,2. Varsity Football 2,3,4. Baseball 3. Track 4. Superlative—Wittiest.

Cocklereece, Tomas Alan—Library Club 2. Reporter 2. Science Club 1,2,3,4. C-Club 3,4. Key Club 4. Pep Club 2,3. Coed-Y 2. Varsity Football 1,2,3,4. Who's Who in

American High School 4.

Cook, Melva Renee—FHA 3. Science Club 2. Coed-Y 1. 4-H 3. Choral Music.

Cook, Wade Ross—DCT 2.

Crowder, Phillip Wydell—DCT 3,4. Club Advisor 4.

Denney, Wanda Jane—FHA 1,2,3,4. Vice Pres. 3. 1st Vice Pres. 4. C-Club 3,4. Secretary 3. Coed-Y 3,4. Co-Chairman 4. Beta Club 3,4. Reporter 4. Student Council 1,2,3. Secretary 3. Junior Executive 3. 4-H 1. Girl's Vice Pres. 1. Pep Club 3. B-Team Basketball 1. Varsity Basketball 2,3. Newspaper Staff 4. Literary-Home Economics 3,4. Debate Team 3. Homecoming Court 1,2,3,4. Maid of Honor 4. Class President 1,2. Class Secretary 3. Delegate to National FHA Convention 4. Governor's Honor Nominee 2,3. University of Ga. Certificate of Merit 3. Who's Who Among American High School Students 3. Superlative—Best All Around.

Denney, Donna Susan—FHA 1,2,3,4. Parliamentarian 3. Treasurer 4. Pep Club 2,3,4. Coed-Y 1,2. V. Pres. 2. C-Club 2,3,4. Student Council 3. B-Team Cheerleader 1. Captain. Varsity cheerleader 2,3,4. Co-Captain 3. Captain 4. Class officer—Treasurer 2. Homecoming Court 2. Superlative—Most School Spirit 4.

Driver, Eleanor Diane—Student Council 4. Beta Club 3,4. FHA 1,2,3,4. Historian 3. Reporter 4. 4-H 1,2,3,4. Sec.-Treas. 3,4. Drama Club 4. C-Club 3,4. Pep Club 2,3,4. Science Club 1,2,3. Team Basketball 1,2. Co-Captain 2. Varsity Basketball 3,4. Newspaper Staff—Editor-in-Chief 3,4. Annual Staff—Class Editor 3,4. Carroll 4-H Council Sec. 3. Vice Pres. 4. GSPA Conference 3,4. Delegate to Girls' State 3. Governor's Honor Nominee 2. State Science Fair 1. Senior Superlative—Most Attractive 4. Miss West Georgia Fair runner up 3,4. Miss Leonine Rummer-up 3. Miss Coosa Valley Runner-up 4.

Duffey, James Edward, Jr.—Student Council 1,2,3,4. Vice President 3. Sr. Executive 4. Key Club 3,4. President 4. FFA 2,3,4. Vice-President 4. 4-H 1,2,3,4. Reporter 2. Vice-Pres. 4. C-Club 2,3,4. Vice-Pres. 4. Pep Club 2,3. Football 1,2,3,4. Basketball 1,2,3. Baseball

3,4. AIC Scholar. County 4-H Reporter 2. Junior Class Vice-President 3. Best B-Team Back 1. Most Valuable Player—B-Team Basketball 1. Who's Who Among American High School Students 4. Youth Conservationist of Year 4.

Echols, Artis—C-Club 2. FFA 2. Football 4. Track 4. Track Award 1.

Edwards, Rickey Lynn—Key Club 3,4. Project Chairmen 4. Pep Club 3,4. Vice-Pres. 4. FFA 2,3,4. Secretary 4. FBLA 4. 4-H 1,2,3. Basketball Manager 2. Baseball Manager 1,2,3. Football Manager 1. Class Treasurer 3.

Farris, Curtis—C-Club 3,4. 4-H 1. Pep Club 2,3. Basketball 1,2,3,4. Football 1,2,3,4. Track 2,3,4. Trophy 1.

Fraracci, Lora Nicholieuna—German Club 1,2. FTA 4. Beta Club 4. Science Club 1,2,4. Basketball 1.

Fletcher, Freddie Shell—4-H 1,2,3,4. FFA 1,2,3,4. Pep Club 2.

Folds, Dale Travis—DCT 3,4. Library Club 2. Ho

Fuller, Tony Donald—VICA 4. 4-H 1. Science 1. DCT 4.

Gamble Ellis Lamar—Science Club 1. DCT 3,4. Vice-Pres. 4.

Gamble, Dinah Lynn—Science Club 1,2.

Gable Samuel Ryan—Drama Club 4. Football 2,3. Senior Superlative—Most Courteous 4.

Gilley, David Charles—FFA 1,2,3,4. Reporter 4. Key Club 3,4. Committee Chairmen 4. 4-H 1,2,3,4. Pep Club 3,4. Coed-Y 1,2. Science Club 1,2. Basketball 1.

Hardigree, Norma Jean—FHA 1,2,3,4. Secretary 4. FBLA 3,4. Secretary 4. 4-H 1. Pep Club 3. Drama Club 3,4. Coed-Y 2,3. Annual Staff 3,4. Editor 4. Jr. Degree—FHA 3. Senior Superlative—Most Dependable 4.

Harris, Michael Alan—Pep Club 2. Spring Practice 2. Football 2.

Henry, Ronnie Timothy—VICA 4. Beta Club 3,4. Science Club 1. DCT 4.

Hight, Phillip Kirby—4-H 2,3. Key Club 2,3,4. Program Chairmen 4. C-Club 2,3,4. Pep Club 2,3,4. Science Club 1. Treasurer 1. Coed-Y 1. Student Council 4. Interracial Committee 4. Track 1,2,3,4. Football 1. Newspaper Staff 4. Outstanding B-Team Back 1.

Hightower, Vicki Lynn—FHA 1,2,3,4. Reporter 3. President 4. State Public Relations 4. 4-H 1,2. Secretary 1. C-Club 3,4. Treasurer 3. Beta Club 3,4. Secretary 4. Drama Club 3,4. Pep Club 2,3. Student Council 2,3,4. Jr. Executive 3. Interracial Committee 4. Basketball 1,2,3,4. Co-Captain 3,4. Newspaper Sports Editor 3,4. Debate Team 3. One Act Play 3. Extemporanius 3. Sophomore Academic Award 2. Governor's Honors 2,3. Who's Who Among American High School Students 3. Delegate to FHA National Convention 3. University of Georgia Certificate of Merit 3. Senior Superlative—Leadership 4. Miss CHS 4.

Horton, Kathy Lee—Pep Club 2,3,4. 4-H 1,2. FHA 1,2,3,4. FBLA 4. Historian 4. Science Club 1,2. Drama Club 4. Co-Chairman 4. Coed-Y 3,4. Parliamentarian 3. Band 1,2,3,4. President 4. Majorette 2,3,4. Co-Captain 4. Homecoming Court 3,4. Homecoming Queen 4. Senior Class Officer—Secretary 4. Senior Superlative—Friendliest 4.

Jewell, Carla Jean—Coed-Y 2,4. FHA 2,4. FTA 2,4. President 4. Beta Club 4. Pep Club 2. Basketball Manager 1. Band-Color Guard 2,4. Co-Captain of flags 4. Chorus 1.

Johnson, Willie Pearl—4-H Club 4. Science Club 1. FBLA 1.

Johnson, Willie Ray—VICA 3,4. DCT 3,4. Perfect Attendance 3.

Jones, Carolyn Ann—Pep Club 1. Color Guard 1.

Jones, Gina Lollobrigida—4-H 1,2. FHA 1,2. FTA 3. Pep Club 2,3. FBLA 3. Band-Drill Team 4. Newspaper Staff—Class reporter.

Jones, William Randy—4-H 1,2,3,4. Pres. & Vice-Pres. 2,3. Student Council 1,2,3,4. Pres. 4. Beta Club 3,4. Pres. 4. Pep Club 2,3,4. Reporter 3. F.F.A. 2,3,4. Parl. &

Vice-Pres. 3,4. State Vice-pres. 4. Drama Club 3,4; Reporter 3. Coed-Y 1,2,3,4. Historian, Reporter 3,4. FTA 3,4. Vice-Pres. 4. Debate Team 3. AIC Scholar 3. Northwest District 4-H V-Pres. 3. Finalist—Report to the Nation 3. Jr. Citizen Finalist 3,4. Walk for Mankind Youth Coordinator 3. National Public Speaking Winner 3. Outstanding Teenager 3. Ga. Jaycee Good Citizen 4. Senior Superlative—Leadership 4. Mr. CHS 4. Who's Who Among Amer. HS Students 3.

Jordan, Debra Lassetter—4-H 1,2. FHA 1,2,3,4. Pep Club 2,3,4. Coed-Y 1,2,3,4. Treasurer 2. Parl. 4. Science Club 1. C-Club 2,3,4. Sec. 4. Drama Club 4. B-Team Cheerleader 1. Varsity Cheerleader 2,3,4. Co-Captain 4. Sophomore Vice-Pres. 2. Miss Leonine Top Five 3.

Lanier, Faye Evonne—FHA 1,2,3,4. Historian 4. 4-H 1,2,3. Reporter 3. Pep Club 2,3. Beta Club 3,4. Newspaper Staff News Editor 3,4. Annual Staff 3,4. Business Manager 4. Debate Team 3. Ga. Girls State 3. Class Officer Treas. 4. Senior Superlative—Most Intellectual 4. DAR History Award 3. Freshman Academic Award 1. Ga. Univ. Certificate of Merit 3. Who's Who Among American High School Students 3. Governor's Honor Nominee 2,3.

Lathon, Patricia Ann—4-H 1,2,3. FHA 1,2,3. Pep Club 2,3. FTA 3. FBLA 3. Basketball 1,2,3. Volley Ball 1. Beginner Band 3.

Manley, Alton H.—Library Club 2,3,4.

Marlow, Stephen Todd—Science Club 2,3. FTA 4. Drama Club 3. Annual Staff 4. Band 2,3,4. Drum Major 3,4. 4-H 2. Band Aid 2,3,4. Music Explorers 4. National Drum Major Conference 3. Solo & Ensemble Festival 2. Music Lab 4. One Act Play 3,4. Most Improved Marching Band Student 3. Superlative—Most School Spirit 4.

Mason, Bobby Lee—VICA 3,4. DCT 3,4.

Maxwell, Michael Dillard—4-H 1,2,3. C-Club 2,3,4. President 4. Key Club 3,4. Sec.-Treas. 4. FFA 1,2,3,4. Treasurer 4. Pep Club 3. Varsity Football 1,2,3,4. Co-Cap-

tain 4. Outstanding B-Team Line-man 1. State FFA Degree 4. Class Vice President 1,4. Class President 3. Senior Superlative—Most Likely to Succeed 4.

McLendon, Ricky Lee—FFA 1,2,3,4. Treasurer 3. President 4. 4-H 1,2. Key Club 3,4. Project Chairmen 4. Beta Club 4. 1971 AIC Scholar Annual Staff 4. Advertisement Manager 4. Superlative—Most Attractive 4.

Moore, Nora Lee—Pep Club 2. Student Council 4. 4-H 1,2. FTA 3. FBLA 3. Library Club 1,2,3,4.

Moten, Patricia Ann—Science Club 1,2. Pep Club 1,2. 4-H Club 1,2. FBLA 2. Basketball 1. Band 2,4.

Munroe, Teresa Naomi—Coed-Y 2. FHA 1. FTA 2. Science Club 1,2. Beta Club 4. Pep Club 2. Chorus 1.

Musick, Marsha Delaine—4-H 1,2,4. FHA 1,2,4. Pep Club 1,2,4. Band 1,2,4. Color Guard 4. Pep Band 2,4.

Musick, Sammy Horace—FFA 2,3,4. Parliamentary 4. 4-H 1,2,3. FBLA 4. Agro. Business 4. Agriculture Mechanics FFA 3.

Odom, Sydney Howard—Science Club 1,2,3,4. Student Council 2. Basketball Manager 1. Band Section Leader 1,2,3,4. Debate 4. Quartet 4. State Science Fair 3,4. Boy's State 3.

Page, James Author—Science Club 2. FFA 2,3,4. VICA 3. 4-H 1,2,3. DCT 3. Swine Production FFA 2.

Parks, Barry—C-Club 3,4. Football 2,3,4. Basketball 1,2,3,4. Track 3. Track Award 3. Football Award 2,3. Basketball Award 1,2,3. Senior Superlative—Most Athletic 4.

Parsons, Aida Cherie—German Club 1,2. Vice President 1. Secretary 2. Co-Ed Y 2. 4-H Club 1,2. Science Club 2. FHA 1. Pep Club 1,2,4. Beta Club 4. B-Team Basketball 1,2. Trio 2,4. Newspaper Staff 2,4. GSPA Conference 2,4.

Pedigo, Debra Elise—4-H 1,2,4. Coed-Y 3. FHA 1,2,3,4. FBLA 4. Reporter 4. Beta Club 3,4. Pep Club 3,4. Band Color Guard 2,3,4. Co-Captain of Rifles 2,3. Captain

of Sabre Twirlers 4. University of Ga. Cert. Of Merit Award 3. Most Outstanding Color Guard 2.

Phillips, Anthony Selby—4-H 1,2,3. FBLA 4. Key Club 4. Science Club 3.

Phillips, Ray Wayne

Philpot, James Phillip—4-H 1,2. Key Club 3,4. Pep Club 3,4. Library Club 2. Treasury 2. DCT 3. Reporter 3. Basketball 2. Track 4.

Pinkard, Michael—C-Club 3,4. Basketball 1,2,3,4. Football 1,2,3,4.

Poole, Dianne—Transfer Student, N.Y.C. 3. Tract 1. Tennis 2. Volley Ball 2.

Reeves, Penny Gail—C-Club 3,4. Student Council 4. FHA 3. FTA 3. Pep Club 1,2. FBLA 3. 4-H 1,2,3. Basketball 1,2,3,4. Choral Music 2,3. Secretary 3. Band 4. Most Valuable B-Team Player 2. Best Defensive 3. Homecoming Court 3,4. Superlative—Most Athletic 4.

Richards, Betty June—FHA 1,2. FTA 3,4. FBLA 4. 4-H 1,3. Governor's Honor Roll 2.

Ricks, Vernon Wayne—Science Club 3.

Rigsby, Melanie Kay—C-Club 3,4. Science Club 1,2,3. Reporter 2,3. Pep Club 2,3,4. 4-H 1,2,3. Coed-Y 2,3. FHA 1,2,3. FTA 1. FBLA 3. B-Team Cheerleader 1. Varsity Cheerleader 3. B-Team Basketball 2. Varsity Basketball Manager 4.

Simpkins, Nora Priscilla—FHA 1,2,3,4. Beta Club 3,4. C-Club 3,4. Pep Club 3. 4-H 1,2,3. Varsity Basketball 3,4. Newspaper Staff—Adv. Manager 4. Who's Who Among American High School Students 3. Homecoming Court 4. Superlative—Most Courteous 4.

Simpson, Sybil Annette—Student Council 4. Library Club 3.

Smith, Linda Diane—4-H 1,2,3. Pep Club 1,2. Science Club 1,2,3. VICA 4. Reporter 4. Beta Club 3,4. Parliamentarian 4. Student Council 3,4. DCT 4. Superlative—Most Likely to Succeed 4.

Stewart, Dona Elizabeth—Science Club 1. 4-H 1,3. Beta Club 3,4. Library Club 3,4. Secretary 4. Band 1. Newspaper Staff 4.

Teal, George

Thompson, Kathy Diane—4-H 1,2,3. Science Club 1,2,3. Treasurer 1. Pep Club 2,3. Parliamentarian 3. Beta Club 3,4. Treasurer 4. FTA 1. VICA 4. Secretary 4. Student Council 2,3. DCT 3,4. Superlative—Neatest 4.

Trahan, Patricia Ann—FTA 4.

Traylor, Amelia Sue—Science Club 1,2,3. Pep Club 2. Student Council 3. FTA 4. FBLA 3.

Treadwell, John Edward—VICA 4. 4-H 1. Science Club 1. DCT 4.

Walls, David Raymond—FFA 2,3,4. Chaplin 4. Key Club 3,4. 4-H 1,2. Library Club 2. Baseball 3,4. Varsity Basketball Manager 2. Aigro Business-FFA 4. Swine Production FFA 3. Chapter Farmer 3.

West, Teresa Elizabeth—Beta Club 4. Library Club 4. Student Council 4. Science Club 2. 4-H Club 1. Chorus 2. Annual Staff 3,4. Co-Editor 4.

Weston, Bill Roger—Transfer 3. Key Club 4. C-Club 3,4. FFA 1,2. 4-H 2,3,4. Coed-Y 1,2. Pep Club 3,4. Basketball 2,3,4. Football 1,2,3,4. Baseball 1,2. Superlative—Friendliest 4.

Wiley, Frankie Deborah—FTA 1. Library Club 3,4. President 4. Drama Club 4.

Williamson, Barry Tex—DCT 3,4. FFA 2,3. Football 1.

Yancey, Pat—Science Club 1,2,3,4. Sec. Treas. 1,2,3. C-Club 3,4. Pep Club 3. FTA 1. Student Council 2. Basketball 1,2,3,4. Captain 4. Most Improved Player 3.

Yates, Linda Dale—C-Club 3,4. Science Club 2,3,4. Parliamentarian 3,4. FHA 1,2,3,4. 4-H 1,2,3. Coed-Y 1,2,3. FBLA 3. FTA 2,3. Pep Club 1,2,3,4. Basketball Manager 3.

Yates, Tony Euguen—Key Club 2,3,4. Vice-President 4. 4-H 1,2,3. C-Club 2,3,4. FBLA 4. Coed-Y 1. Pep Club 2,3,4. Varsity Football 3,4. Baseball 3,4. Most Valuable Player 3. Award in Baseball 3. Football Co-Captain 4. Senior Class President 4. Superlative—Best All Around 4.

FACULTY DIRECTORY

- Adamson, Mrs. Brenda—Shorter College, B.S., West Ga. College, M. Ed.
- Adamson, Mr. Vernon—Physical Science, West Ga. College B.A., M. Ed.
- Beavers, Mrs. Sandra—West Ga. College B.S., Elem. Ed.
- Bennett, Mr. James—Social Studies, West Ga. College A.B. Tulane Univ., Univ. of Oklahoma M.A.
- Benson, Mr. Wade—Speech & Theatre Art, West Ga. College A.B.
- Beverly, Mrs. Trudy—West Ga. College B.S., Elem. Ed.
- Burns, Mrs. Mary—Bowdon State, Oglethorpe Univ., West Ga. B.S.
- Burns, Mrs. Nita—Home Ec. Womens College A.B., M. Ed. West Ga. College
- Chappell, Miss Martha—West Ga. College A.B. Math.
- Chappell, Mrs. Moselle T.—Special Ed. West Ga. College A.B. Oglethorpe Univ., Auburn Univ. M.S.
- Childs, Ms. Vivien—Elizabeth City Teacher's College B.S.
- Couch, Mr. James—B.S. Music Ed., Jacksonville State Univ.
- Cox, Mrs. Madelin—Counselor, Berea College, Sociology, A.B., Univ. of Ala., Secondary Ed. M.A. Auburn Univ., Sc-6 Counseling.
- Daniel, Mr. John—DCT West Ga. College, B.S.
- Denny, Ann—West Ga. B.S. Ed. Minor Art.
- Edwards, Mrs. Juanelle—West Ga. B.S. Elem. Ed.
- Entrekin, Mr. Michael—B.A. English & History, West Ga. College
- Etheredge, Mrs. Grace B.—B.A. West Ga. College.
- Foster, Mr. Fred—Math, Head Football Coach Delta State College B.S. Middle Tenn. State College.
- Gaines, Mr. Samuel P.—History; Michigan State Univ. B.A., Grad. School West Ga. College.
- Gault, Carole—West Ga. College B.S., Elem. Ed.
- Garrett, Mr. R. Lee Jr.—Elem Ed., Athens College Alabama B.S.
- Geter, Mr. Emanuel—Business Ed. Fort Valley State B.S.
- Geter, Mrs. Nettie A.—B.S. Fort Valley State M.A. Morgan State College, Baltimore Maryland, Math.
- Goodwin, Mrs. Beverly B.—Elem. Ed. Univ. of Ga. B.A., M.A.
- Griffin, Mrs. Loretta—Science & Biology, West Ga. College B.S.
- Hagan, Miss Delores—A.B. West Ga. College, Social Studies.
- Hanegan, Pauline—Univ. of Sou. Miss. B.S.
- Hanson, Teresa—West Ga. College B.S. T-4.
- Ham, Molly—West Ga. College B.S. Elem. Ed.
- Hamm, L.H.—Bowdon State College, Univ. of Ga. A.B. Ed. Emory Univ. D.P.5.
- Harman, Mrs. Susan—Elem. Ed. West Ga. College, B.S.
- Harman, Mr. W.S. Jr.—Voc. Ag. Univ. of Ga. B.S.A. West Ga. College M. Ed.
- Hatcher, Miss Cheryl Lynn—B.S. in Ed. West Ga. College Ed. & Music.
- Hattaway, Mr. William F. Jr.—Math West Ga. College B.A., M.A.
- Hendon, Mr. Robert—Shorter College B.A. 7th, New Orleans Baptist Seminary, M.D. Psychology West Ga. College.
- Holcombe, Mrs. Louise A.—Elem. Ed. Women's College of Ga., B.S.
- Holliday, Mr. Sanford N.—Elem. Principal, Tuskegee Institute, B.S. New York Univ. M.S. West Ga. College, Atlanta Univ.
- Jeter, Rebecca—West Ga. College B.S., Early Childhood, Minor—Library Sci.
- Johnson, Ms. Nancy—West Ga. College, Univ. of Ga. B.S.
- Jones, Mrs. Betty A.—West Ga. College B.S. Elem. Ed., Split-Minor in History & Social Studies
- Kelley, Mr. Danny C.—History, West Ga. College A.B., M. Ed.
- Key, Ms. Edna—West Ga. College, Univ. of Miami B. Ed.
- Kight, Mrs. Carole—Chemistry, West Ga. College, A.B.
- Kitchings, Ms. Dee—Ga. Southern B.S.
- Ledbetter, Mr. G. F.—Business Ed., Univ. of Ga. Piedmont College A.B. West Ga. College.
- Lee, Mr. Joseph—West Ga. College, Maj. Jr. High Ed. Concentration Math B.S.
- Long, Mrs. Wadine—Special Ed. Tuskegee Institute, B.S.
- Mathis, Ms. Rheba—Berry College, B.S.
- Madaglia, Ms. Joan—West Ga. College, B.S. Elem. Ed.
- McManus, Mr. T. M.—Principal, Young Harris Jr. College, Univ. of Ga., B.S. Ga. Peabody College, M.A. T-5 Auburn Univ. A-5, West Ga. College, A-6.
- McWhorter, Ms. Faye—Berry College, B.S. H.E. West Ga. College B.S. Elem. Ed.
- McWhorter, Mrs. Opal—Librarian, West Ga. A.B.
- Middleton, Mr. L.B.—Univ. of Ala., B.S. Miss. Jr. College.
- Mykkeltvedt, Mrs. Montrell—Elem. Ed., Florida State Univ., B.A.
- Newell, Mrs. Velma K.—Librarian, Auburn Univ., M.A.
- Payne, Mrs. Katherine M.—Elem. Ed. Withrop College, B.S.
- Rape, Mrs. Brenda—Business Ed. Berry College B.S.
- Sheppard, Mrs. Anne G.—Elem. Ed. Albany State, B.S., Florida State, West Ga. College.
- Shumake, Connie—West Ga. College B.S. Elem. Ed.
- Spivey, Mrs. Dale—West Ga. B.S.
- Stallings, Mrs. Rebecca—Elem. Ed. West Ga. College, B.S.
- Stewart, Mrs. Claire—A.B. English Auburn Univ., West Ga. College.
- Vallair, Queentine—Allen Univ. Columbia, S.C. B.S.
- Walker, Mr. Dan—B.S. Ed. West Ga. College, Social Studies & Phy. Ed., Science.
- Walker, Mrs. Mildred—West Ga. College B.S. Elem. Ed.
- Wilkins, Mr. Anthony—Social Studies, West Ga. College, A.B., M. Ed.



Aids



THE PEOPLES BANK

Member of the F.D.I.C.

Service Since 1909

"It's the people at Peoples that make the difference."

Carrollton

Georgia

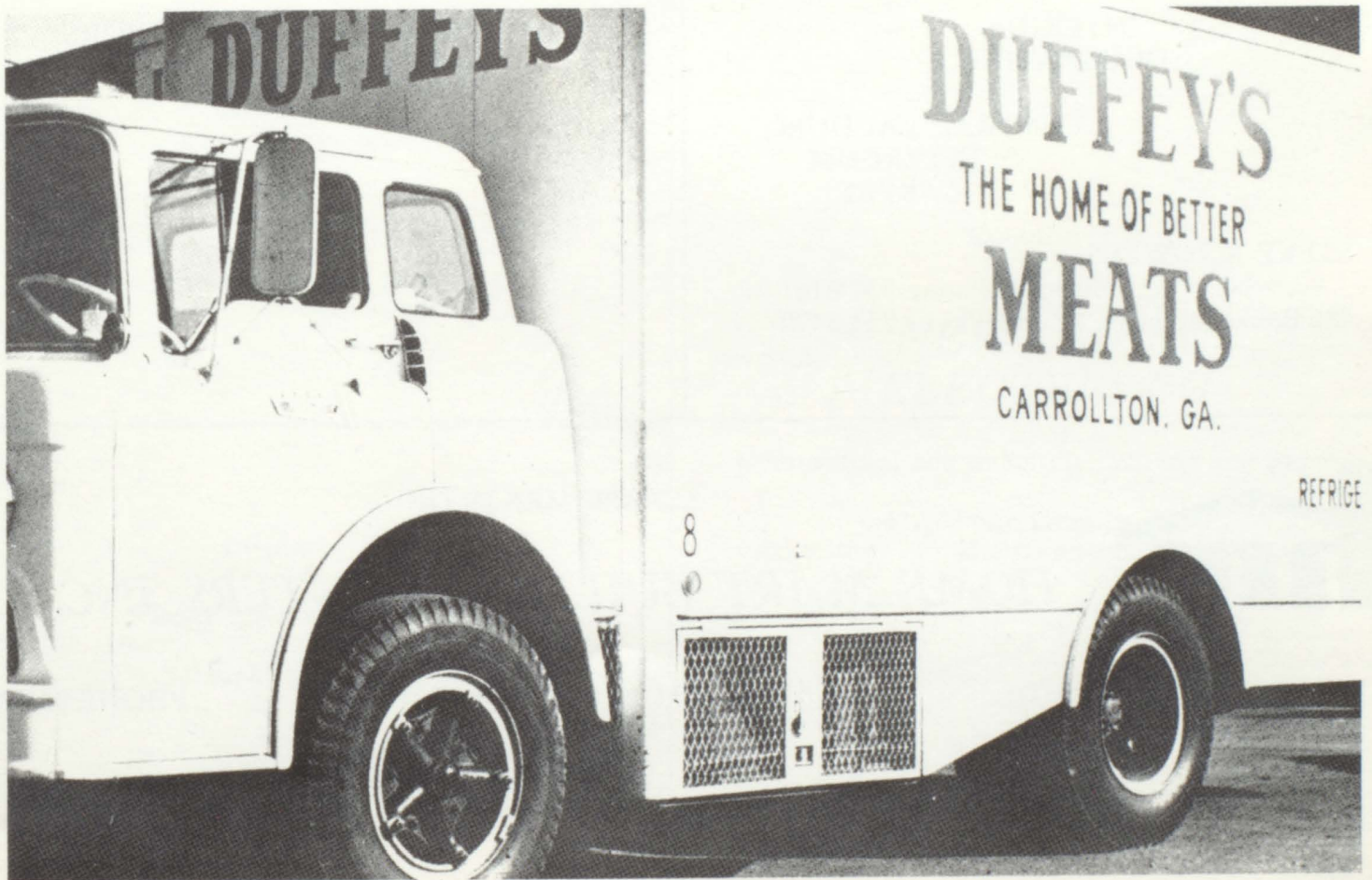



WEST GEORGIA'S
LARGEST SCHOOL
AND PARTY SUPPLIER

Stewart Sales Company, Inc.

118 LUCILE AVENUE
CARROLLTON, GEORGIA 30117
PHONE: 832-2412

SCHOOL SUPPLIES
GIFTS - NOVELTIES
EDUCATIONAL AIDS
PARTY & ART SUPPLIES
WHOLESALE & RETAIL

COUNTRY VALLEY CONSTRUCTION & DEVELOPMENT CORP.

COMMERCIAL AND RESIDENTIAL
PROPERTIES AND DEVELOPMENT

REMODELING
FIREPLACES
WALLPAPERING

INTERIOR
DECORATING

CENTRAL VACUUM
INTERCOM
CARPET

STEVE KNOWLES
Business Phone 834-6161
486 Bankhead Hwy. Home Phone 834-6470

Compliments

BUCKS TEXACO SERVICE STATION

CONGRATULATIONS SENIORS



COMPLIMENTS OF

HOME MART BUILDING CENTERS, INC.

DIXIE ST.

CARROLLTON, GEORGIA 30117

PHONE 832-2407

There's a "one and only"
in refreshment, too



BOTTLED UNDER AUTHORITY OF THE COCA-COLA COMPANY BY

DAY PHONE 832-8066
NIGHT 832-3320 OR 832-3904

SAM JOHNSON
HERSHEL IVEY

Johnson & Ivey Paint & Floorcovering



101 NEWMAN ROAD AT BANKHEAD
CARROLLTON, GA.

Compliments

Horton's Book Store

Books and Gifts Since 1892

Adamson Square

CARROLLTON

GEORGIA

AYERS & SMITH MOTOR CO.

BREMEN ROAD
CARROLLTON, GA.

832-6396
832-6397

HOME
TALMADGE AYERS
832-7575

HOME
CHARLES SMITH
832-7444

A Place Where Customers Send Their Friends

Compliments

NEWT MUSE ELECTRIC CO.

Commercial and Industrial Wiring and Repair

1105 Four Lane By-Pass
Carrollton Phone: 832-6616 Georgia

Compliments

PERRY'S WEST SIDE

PHARMACY

CARROLLTON
GEORGIA

Compliments

Cotton State Insurance

Marcus C. Horton
Agent

Office: 832-7018

Home: 832-6703

205 College Street

Carrollton, Georgia



Hearn Monument Company

Newman Road

Carrollton, Georgia

COMPLIMENTS OF

**DOUGLAS AND LOMASON
COMPANY**

Carrollton Plant

Carrollton

Georgia



*SOUTH PARK STANDARD SERVICE
STATION*

MONK AND JOHNNY'S

Located Across from West Ga. Shopping Center

834-4606

Johnson Auto Electric Co.

113 Newnan Road
832-2757
Generators, Starters, Alternators

Bankhead Service Center

123 Bankhead Ave.

Johnson Electric Shop

West Ga. Motor Doctor
For Over 40 Years

Compliments
of

West Ga. Auto Parts

904 Maple St.
Carrollton, Ga.

Compliments of
A Friendly Place to Work

Carrollton, Ga.
832-9047

Colt Industries



Trent Tube Division

Compliments

ROBBINS STORES

Clothing For All The Family
Headquarters For Ladies and Mens
Wrangler Sportswear

118 Bradley Street

CARROLLTON

GEORGIA

Compliments
of

*Universal Discount
Furniture Company*

Congratulations
1973 Seniors

Shirey's Motel

Superior Accomodations
at
Modest Prices

824 Dixie Street

Lawler's Hosiery Mill

Carrollton, Ga.



Compliments
of

Coles Jewelry

Compliments
of

Turner Manufacturing Co.

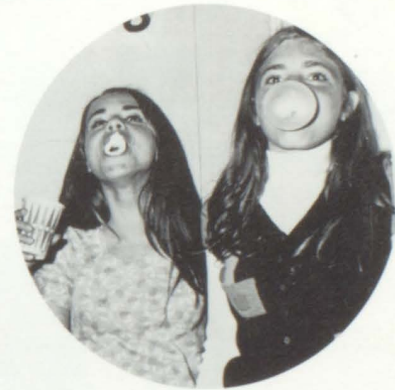

*McConnell
Fabrics*

Always an
Extra Measure
of
Value

Compliments
of

*Royal Crown
Bottling Co.*

415 Bradley St.



440 Newnan Rd.

Carrollton, Ga.

West Ga.
Shopping Center



S
T
O
P
n'
S
H
O
P

F
A
B
R
I
C
O
U
T
L
E
T

Carrollton, Ga.

Carrollton, Ga.

JOHNSON & SMITH

Newnan Road
Carrollton, Ga.

Chevrolet

WILLARD MOORE CHEVROLET, INC.
Bremen Rd., P. O. Box 8
Carrollton, Georgia 30117
Phone: 832-2436

Wedgwood Inn
901 U. S. 27, South
CARROLLTON, GEORGIA 30117

BEVERLY & DALE BELI.
Managers

Telephone
834-2001

SKINNER'S
furniture stores, Inc.
122 Bradley Street, Carrollton, Georgia 30117

Herman T. Newnam
Manager

"Catering to all your needs for any size Wedding."
Flowers and Gowns for all occasions.

Lankford's
FLORIST & BRIDAL SHOP
1003 MAPLE STREET
CARROLLTON, GEORGIA 30117
One Block From West Georgia College

ELLIS and AGNES LANKFORD
Owners

PHONE: 832-8101

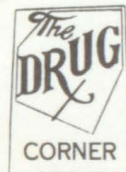

The Drug Corner

623 DIXIE STREET
PHONE 834-3393

CARROLLTON, GEORGIA 30117

COMPLIMENTS
FIRST FEDERAL
SAVING AND LOANS ASSOC.
of BREMEN

BREMEN, GEORGIA

CARROLLTON, GEORGIA

Southwire[®] Company



Carrollton, Georgia — Terrace 2-6311

Atlanta
DAIRIES



MILK
— • —
ICE CREAM



COMPLIMENTS

C.M. TANNER
GROCERY CO.

421 Maple Street

Carrollton, Georgia

CARROLLTON COMMUNICATION

AND MUSIC COMPANY

Franchised Magnavox Dealer

Complete Stereo Center

8 Track Tapes

Car Tapes



1107 South Park (27 By-Pass).

Compliments

Of

Tri-State Mobile Homes



Compliments

FOUR LANE SHOPETTE

Jerrell and Wendell Haynes

Hwy. 27 By-Pass 832-9560 Carrollton, Georgia

FARM IMPLEMENT COMPANY



Dealers

John Deere Farm Implements and Repairs

PHONE 832-6973

CARROLLTON, GA. 30117



Dixie Hill Enterprises, Inc.

222 BRADLEY STREET
CARROLLTON, GEORGIA 30117

PHONE: (404) 834-4906 DENNIS & JIMMY
OR 834-6362 MCDOWELL



ANDERSON'S FLORIST

Dixie Street

Carrollton

Georgia

FASHION HEADQUARTERS
FOR THE YOUNG

Lady Wrangler®

Levi's

Sportswear and Jeans

LEVI'S® Jeans and
STA-PREST® Sportswear

Thom McAn

Shoes for Men and Boys

C&S - Mastercharge - BAC

ROBBINS STORE, INC.

Mr. Wrangler

Sportswear and Jeans

*Congratulations 1973
Seniors*

Compliments of

F&F Beauty Shop

Frances
Entrekin

Flora
Stitcher

Home Builders Discount

832-8220

Complete Line of Glidden Paint

Barkwell and Hobbs

Approved Singer Dealers

411 Rome Street

Carrollton, Ga. 30117

832-8151



Compliments

MILE'S PHARMACY

117 Hospital Drive

832-7033

Carrollton, Georgia

Congratulations Seniors

Compliments of

Carroll Pawn Shop



Compliments of

THE SHOE PLACE

Florshiem, John Romain, Joyce, Buster Browns,
Connie Hush Puppies.

West Ga. Shopping Center

834-4745

179

Compliments

BOHANON'S

PHARMACY

821 Dixie Street--Carrollton

Drive-In Window Service

We're to blame . . .



McLendon, Marlow, Driver, Lanier, Hardigree, West

See these to complain.



Crane, Entrekin, Cowart, Griffin, Durham



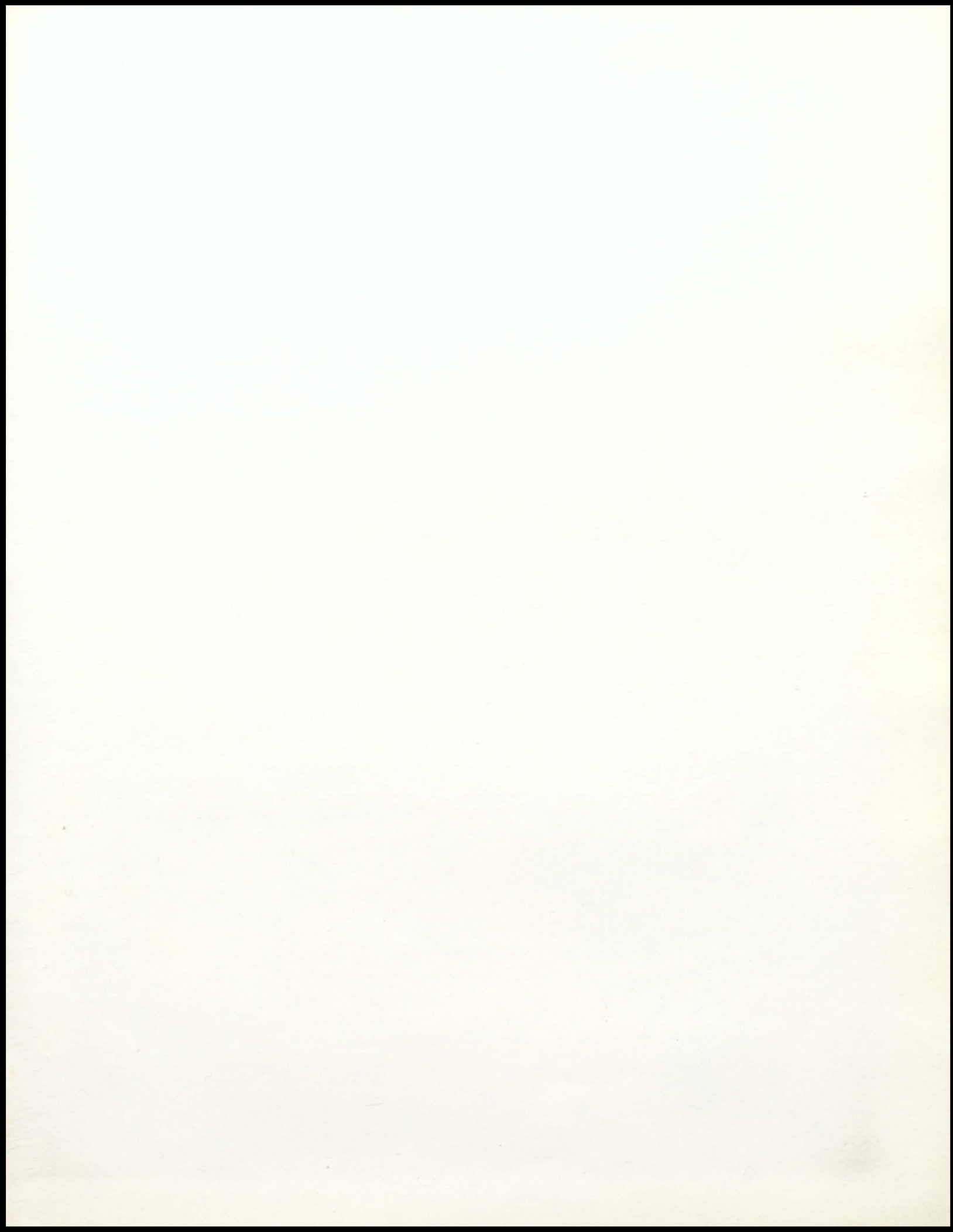



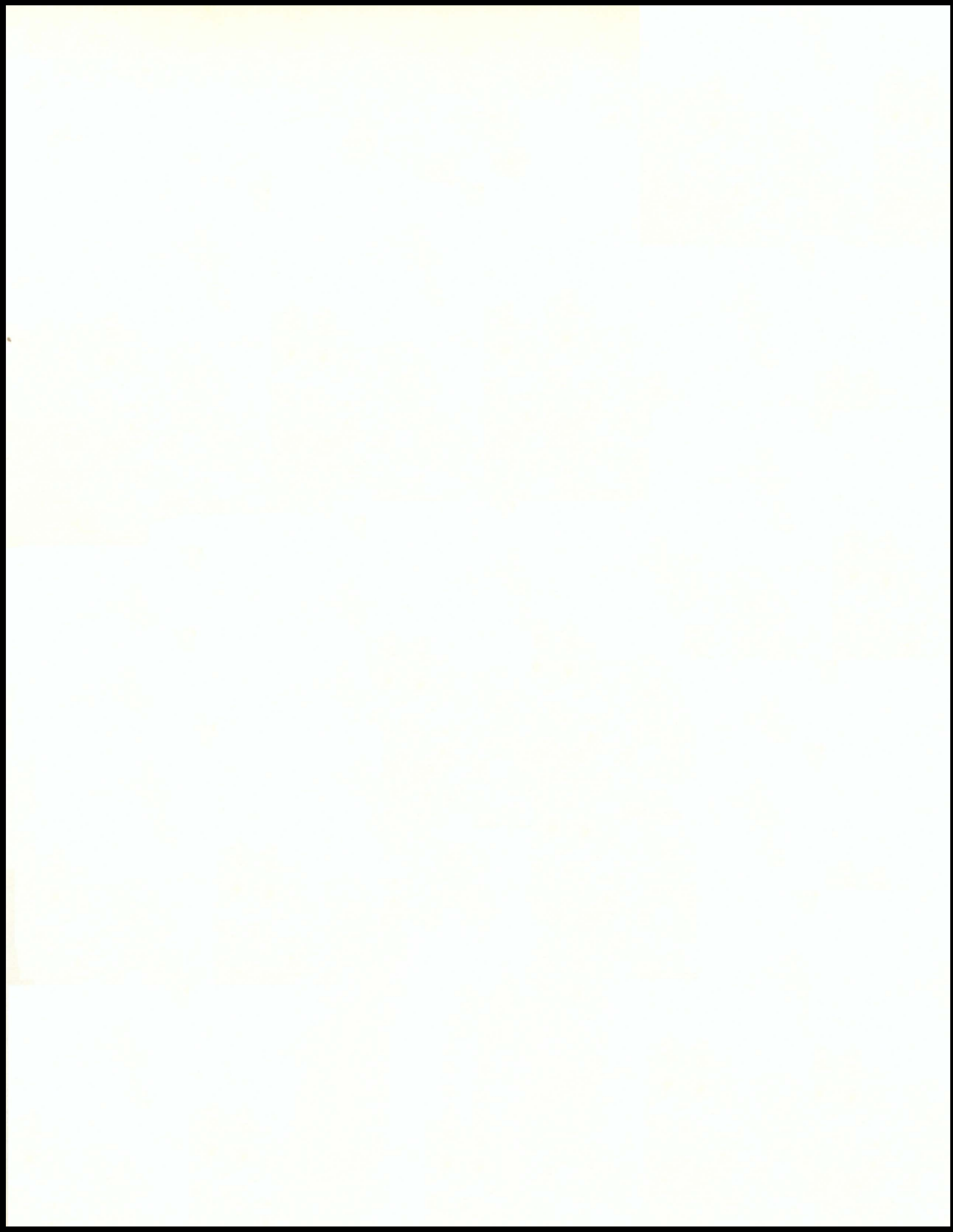

LEDBETTER
BOX 56
N, GA 30112





