

# Southwest Arkansas Education Cooperative 2016-2017 Annual Report



2502 South Main Street  
Hope, Arkansas 71801  
870-777-3076  
870-777-5793  
[www.swaec.org](http://www.swaec.org)

## TABLE OF CONTENTS

Table of Contents	1
Message from the Director	2
Mission Statement	3
State Map of Cooperatives	3
Southwest Arkansas Education Cooperative Organizational Chart	4
Southwest Arkansas Education Cooperative Salary Schedule	5
Southwest Arkansas Education Cooperative Board of Directors	6
Southwest Arkansas Education Cooperative Teacher Center Committee	7
ESC Annual Report	9
I. Governance	10
II. Staff/Certified Staff	10
III. Teacher Center	12
IV. Administrative Services	13
V. Direct Services to Students	14
VI. Anecdotal Reports	14
VII. Employment Policies and Practices	15
Program Summaries	17
Accounting	18
Behavior Specialist K-12	20
Career and Technical Education	22
Computer Science	23
Digital Learning	24
Early Childhood 3-5 Special Education	26
Early Childhood Autism Team	28
Educational Examiner	29
Educational Services for the Visually Impaired	30
Gifted and Talented	31
Home Instruction for Parents of Preschool Youngsters (HIPPPY)	32
Literacy	33
Mathematics	34
Novice Teacher Mentoring Program	35
Nurses Connecting Health and Education	36
Professional Development	37
Science	38
Special Education Consortium	39
Teacher Center	40
Technology	41
Special Projects	43
CGI – Cognitively Guided Instruction	44
Teacher Excellence Support System (TESS)	44
Arkansas Leadership Excellence and Development System(LEADS)	44
Design Collaborative/Mathematics Design Collaboration (LDC/MDC)	44
ACT Aspire	45
Professional Development Activities	47

## A MESSAGE FROM THE DIRECTOR



This report of activities for 2016-2017 was prepared by the staff to provide insight into each of the programs provided by SWAEC for our members and partners. School district personnel, school board members, area legislators, and State Department of Education personnel will be provided information on services provided to our member schools during fiscal year 2016.

The Southwest Arkansas Education Service Cooperative (SWAEC) is made up of nine school districts in rural Southwest Arkansas. The counties we serve include Hempstead, Lafayette, Miller, and Nevada. We serve approximately 12,000 students and 1,000 public school teachers and administrators. The Co-op offices are located on the campus of the University of Arkansas Hope-Texarkana (UAHT). Our current facility opened in August 2010 through a partnership with SWAEC, UAHT, the City of Hope and the US Department of Agriculture, Rural Development Program.

SWAEC has worked to form partnerships with the Arkansas Department of Education and higher education for the purpose of benefiting our districts. Some of our services include: preschool programs for 3-5 year olds; special education services including LEA supervisor, vision and behavior support; content specialist in math, literacy, science, and technology; career and technical assistance; gifted/talented services; bulk purchasing and printing services; professional development; and early childhood behavior assistance. We are actively involved with Henderson State University, Southern Arkansas University, and UAHT. We also work with several community coalitions, such as United Way, Kiwanis and Southwest AR Arts Council, to improve education for our children in Southwest Arkansas.

We are pleased to share this annual report. The following reports and program summaries will provide insight to the vast array of programs and services provided to our member schools. We look forward to our continued partnership with our member districts as we serve students and educators in the evolving work of Pre K-12 education.

*Phoebe Bailey*

Phoebe Bailey, Director

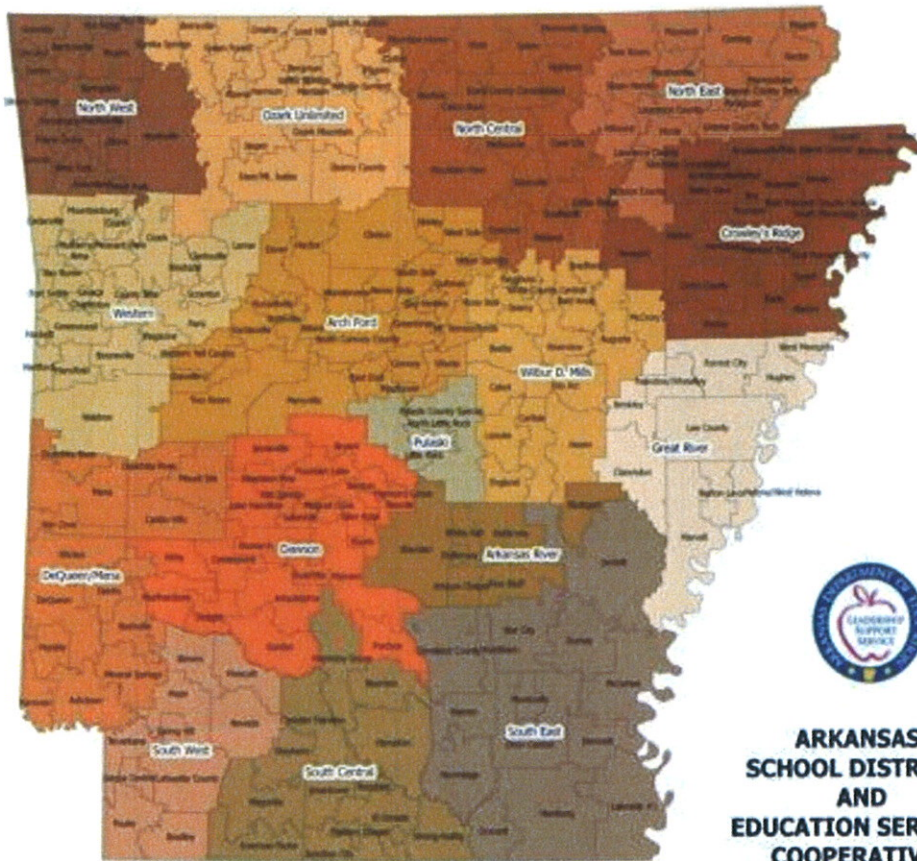

**ARKANSAS  
SCHOOL DISTRICTS  
AND  
EDUCATION SERVICES  
COOPERATIVES**

Southwest Services the following counties:

- Hempstead
- Lafayette
- Miller
- Nevada

**Southwest Arkansas Education Cooperative  
Mission Statement**

The Southwest Arkansas Education Cooperative is committed to providing the best possible services to our educational community. The staff will maintain a progressive perspective to cooperatively foster quality leadership through our professional growth and development: dissemination of current research, materials and strategies; and assistance in meeting the ever changing needs of the diverse population served, the ultimate mission is to enhance the delivery of an appropriate, quality education for ALL and to help develop lifelong learners.

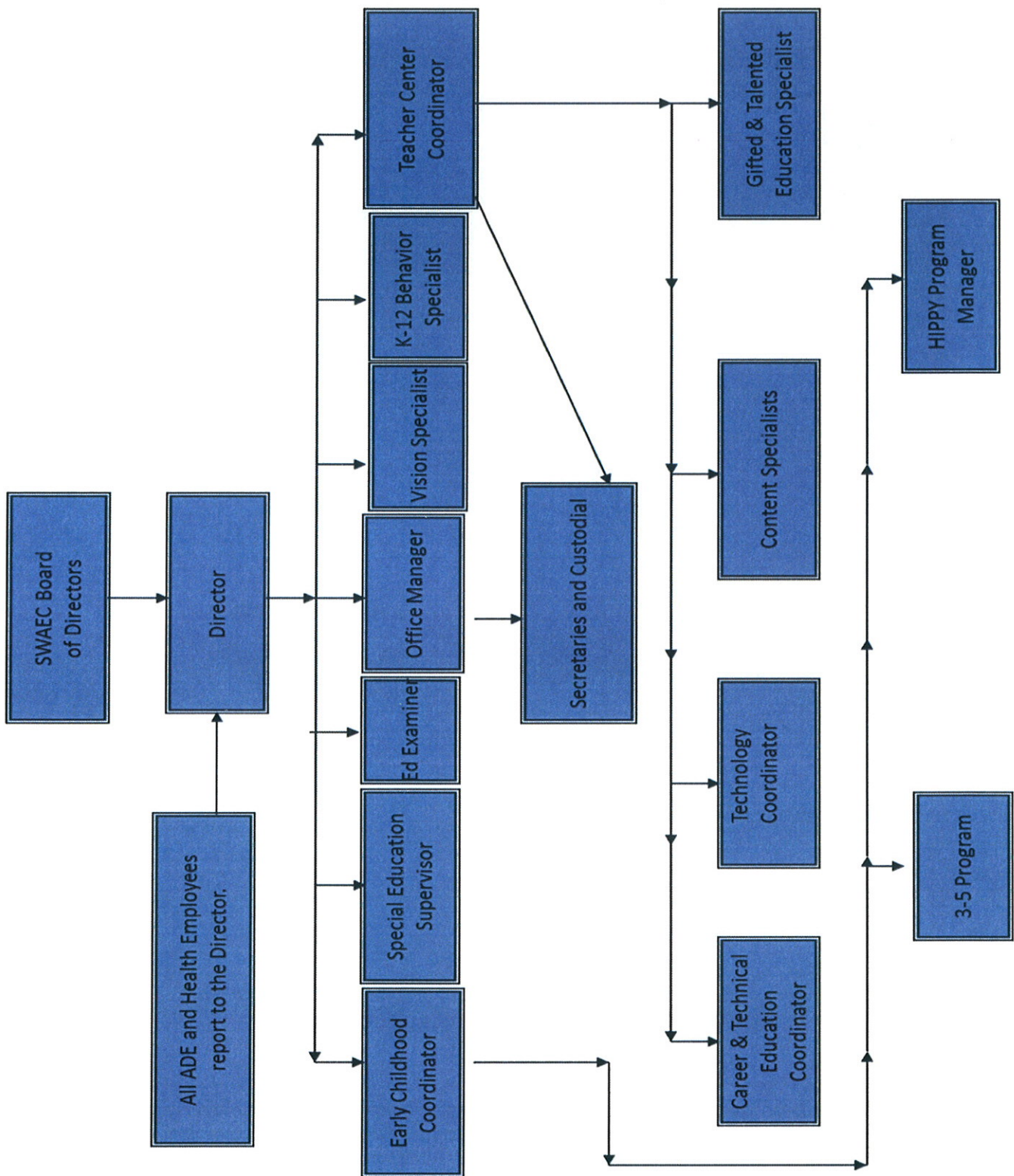

**Board Approved on April 12, 2016**

190 Day Salary Schedule

Years	CLASSIFIED	CERTIFIED BA	CERTIFIED MA
0	\$ 30,830.00	\$ 31,830.00	\$ 35,955.00
1	\$ 31,280.00	\$ 32,280.00	\$ 36,455.00
2	\$ 31,730.00	\$ 32,730.00	\$ 36,955.00
3	\$ 32,180.00	\$ 33,180.00	\$ 37,455.00
4	\$ 32,630.00	\$ 33,630.00	\$ 37,955.00
5	\$ 33,080.00	\$ 34,080.00	\$ 38,455.00
6	\$ 33,530.00	\$ 34,530.00	\$ 38,955.00
7	\$ 33,980.00	\$ 34,980.00	\$ 39,455.00
8	\$ 34,430.00	\$ 35,430.00	\$ 39,955.00
9	\$ 34,880.00	\$ 35,880.00	\$ 40,455.00
10	\$ 35,330.00	\$ 36,330.00	\$ 40,955.00
11	\$ 35,780.00	\$ 36,780.00	\$ 41,455.00
12	\$ 36,230.00	\$ 37,230.00	\$ 41,955.00
13	\$ 36,680.00	\$ 37,680.00	\$ 42,455.00
14	\$ 37,130.00	\$ 38,130.00	\$ 42,955.00
15	\$ 37,580.00	\$ 38,580.00	\$ 43,455.00
16	\$ 38,030.00	\$ 39,030.00	\$ 43,955.00
17	\$ 38,480.00	\$ 39,480.00	\$ 44,455.00
18	\$ 38,930.00	\$ 39,930.00	\$ 44,955.00
19	\$ 39,380.00	\$ 40,380.00	\$ 45,455.00
20	\$ 39,830.00	\$ 40,830.00	\$ 45,955.00

Adopted by the Southwest Arkansas Education Board 4/12/2016

NOTE: Salary step increases are contingent upon sufficient revenue availability from the employee's appropriate funding source. If sufficient revenue is not available to support an increase, the employee will remain at the current level. When/if funds subsequently become available, employee will "Step up" to level which funding allows. Base funds may not be used to support non-base employee increases without special approval of the Co-op Board.

CERTIFIED-ADE GRANT

Director	Salary Negotiable
Teacher Center Coordinator	1.55 x 190 Day Schedule
Literacy/Math/Science Specialist	1.38 x 190 Day Schedule
ECH Coord.	1.44 x 190 Day Schedule
LEA Consortium Coord.	Salary Negotiable
Workforce Coord.	1.38 x 190 Day Schedule
Gifted/Talented Coord.	1.38 x 190 Day Schedule
Sp. Ed. Supervisor	1.38 x 190 Day Schedule
Behavior Specialist	separate schedule
Visually Impaired Consultant	Salary Negotiable
Speech Pathologist	1.10 x 190 Day Schedule
Technology	1.38 x 190 Day Schedule
Educ. Examiner	Salary Negotiable
ADE GPS Support	separate schedule
Science Specialist	1.38 x 190 Day Schedule

CLASSIFIED

\* Classified may move from level I, II or III based on descriptors  
 Bookkeeper/Office Manager .975 x 190 Day Schedule  
 Asst. Bookkeeper/Clerk .78 x 190 Day Schedule  
 Clerk 0.68 x 190 Day Schedule  
 Custodian/Van Driver 0.68 x 190 Day Schedule  
 Due Process 0.78 x 190 Day Schedule  
 Paras-3-5 BA divided by 190 x # of days worked x Levels .45- .50- .60- .80  
 Base paras - .45  
 CDA - .50  
 AA or 60 college hours - .60  
 4 yr. degree - .85

SUPPLEMENTAL EARNINGS STIPENDS

Technology Project(s)	\$3,000
Executive Bookkeeper	\$1,750
Executive Secretary	\$1,000
National Board Certification	\$2,250
ECH/HIPPY Program	\$1,500



Southwest Arkansas Education Cooperative  
 School Districts served in Southwest Arkansas Education Service Cooperative:  
 Blevins, Fouke, Genoa, Hope, Lafayette, Nevada, Prescott, Spring Hill, and Texarkana

**Members of the Board**

<b>Name</b>	<b>Position</b>	<b>School District</b>
Bobby Hart	President	Hope
Becky Kessler	Vice-President	Texarkana
Phoebe Bailey	Ex-Officio	SWAEC
Robert Edwards	Secretary	Lafayette

**Members of the Board**

<b>Name</b>	<b>Position</b>	<b>School District</b>
Billy Lee	Board Member	Blevins
Forrest Mulkey	Board Member	Fouke
Angie Bryant	Board Member	Genoa
Rick McAfee	Board Member	Nevada
Robert Poole	Board Member	Prescott
Angie Raney	Board Member	Spring Hill



Southwest Arkansas Education Cooperative  
2016-17 Teacher Center Committee

<b>Committee Member</b>	<b>District</b>	<b>Position</b>	<b>Expires</b>
Shannon Henderson	Prescott	Instructional Facilitator	2019
Jennifer Cook	Texarkana	Administration	2018
Sherry Harris	Fouke	High School Teacher	2018
Vicki Jewell	Genoa	Administration	2018
Cynthia Ward	Lafayette	GT Coordinator	2018
Lacy Estes	Blevins	High School Teacher	2019
Cassidy Whatley	Nevada	Elementary Teacher	2019
Kim Green	Hope	Elementary Teacher	2019
Nash Lewis	Spring Hill	Elementary Teacher	2017





Southwest Arkansas  
Education Cooperative  
2016/2017

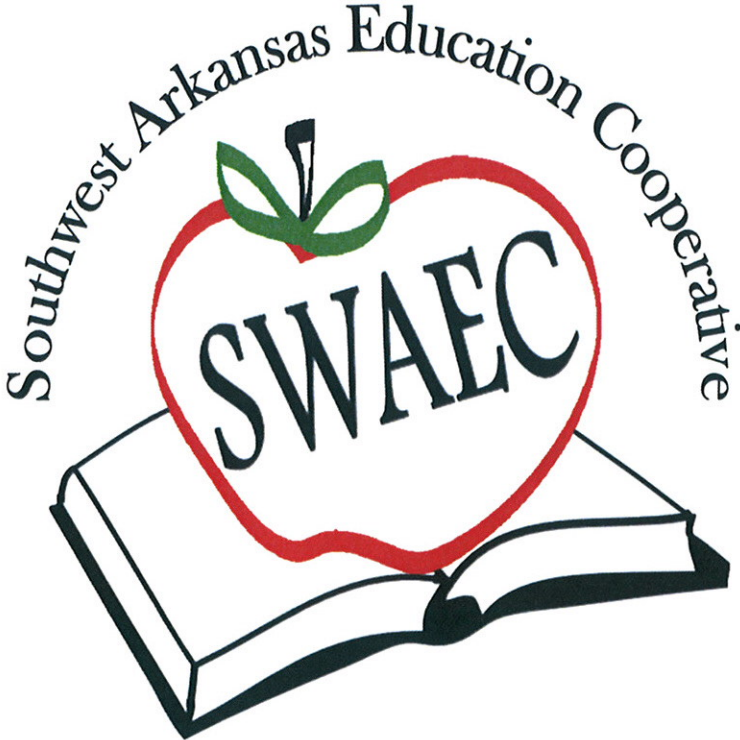

*Arkansas Department of Education*

Arkansas Department of Education  
Education Service Cooperative (ESC) Annual Report

DATE: May 15, 2017 LEA# 29-20 ESC# 13

ESC NAME: Southwest Arkansas Education Cooperative

ADDRESS: 2502 South Main Street, Hope, AR. 71801

PHONE NUMBER: 870 777-3076

DIRECTOR: Phoebe Bailey

TEACHER CENTER COORDINATOR: Monica Morris

NAMES OF COUNTIES SERVED: Hempstead, Lafayette, Miller, Nevada

NUMBER OF DISTRICTS: 9

NUMBER OF STUDENTS: 12,033

NUMBER OF TEACHERS: 1,032

FREE/REDUCED LUNCHES: 75.11%

**I. GOVERNANCE:**

A. How is the co-op governed? Board of Directors  Executive Committee

How many members on the Board? 9

How many times did the Board meet? 11 Executive Committee? N/A

When is the regular meeting? Second Wednesday of Each Month

Date of current year's annual meeting: May 15, 2017

B. Does the co-op have a Teacher Center Committee? YES  NO \_\_\_

If yes, then:

How many are on the Teacher Center Committee? 9

How many members are teachers? 5

How many times did the Teacher Center Committee meet? 3

When is the regular meeting? Fall, Winter and Spring.

C. When was the most recent survey/needs assessment conducted? January 2017

D. Have written policies been filed with the Arkansas Department of Education?

Yes  No \_\_\_

**II. STAFFING**

Please list (or attach a list of) all staff members of the co-op (including those housed at the co-op and paid through other sources), their titles and the salary funding sources for the positions. Place an asterisk (\*) beside those who are housed at the co-op only and whose salary does not flow through the co-op's budget.

S=State,  
B=Base Funds,

H=Head Start,  
M=Medicaid,

P=Private Funding,  
F=Federal,

D=District Allocations  
L=Local

2016-2017 Employees						
	Last Name	First Name	Position	Funding Source	New Hire	Resigned
	Aguirre	Diana	ECH Teacher	S	x	
	Amaya	Manuella	Hippy Home- Based Educator	S		
	Avvaru	Shashank	Data Analyst/Student GPS	S		
	Bailey	Phoebe	Director	B		
	Bass	Amanda	ECH Para	F		
	Battee	Chasity	ECH Para	D	x	
	Bearden	Vikki	Clerk/ECH Secretary	S		
	Berry	Mary	Literacy Specialist	S	x	
	Birthright	Melanie	ESVI Consultant	F		
	Black	Lisa	ECH Teacher	S		
	Blakely	Billie	Hippy Home- Based Educator	S		
	Bobo	Mary Angie	ECH Behavior Interventionist	S		
	Browning	Sandra	ECH Para	D		
	Butler	Rebecca	Speech Pathologist	S/L	x	
	Collier	Daniel	Educational Technologist	S	x	
	Cornelius	Kelly	Literacy Specialist	S		
	Craft	Katrina	Project Coordinator Student GPS	S		x
	Craven	Teresia	ECH Para	F		
	Cree	Lori	ECH Para	D		
	Dixon	Leslie	ECH Teacher	S		
	Duke	Letha	Ed Examiner	D	x	
*	Echols	Connie	Literacy Specialist	ADE		
	Estes	Darlene	Teacher Center Clerk	S/B/L		
	Faust	Sherry	Due Process Coordinator	D		
	Gilbey	Callie	Speech	S		
*	Greenwood	Edith	Community Health Nurse	ADH		
	Harris	Karen	Literacy Specialist	S	x	
	Harris	Will	Workforce Ed. Coordinator	F/S	x	
	Harvel	Valarie	ECH Technician	D		
	Henderson	David	Technology Coordinator	S/L		
	Henley	Socorro	ECH Para	D		
	Henry	Sharon	Van Diver/Clerk	B/D/L		
	Holston	Monica	Teacher Center Clerk	S/B/L/D		
	Hubbard	Judith	ECH Classroom Para	F		
	Jester	Taylor	Teacher Center Clerk	S/L/D		
	Johnson	Tephanie	Hippy Home Based Educator	S		
	Kennedy	Terri	Science Specialist	S		
	Killingsworth	Jeff	Coordinator of Grants & Special Projects GPS	S	x	
	Marquez	Nora	ECH Teacher	S	x	
	Martin	Shana	ECH Para.	F		
	Massey	Karen	ECH Coordinator	S		

	McClenton	Gail	ECH Para	F		
	McKinnon	Alice	ECH Teacher	S		
	Morris	Monica	Teacher Center Coordinator	B/D		
	Noble	Ashley	HIPPY Home Based Educator	S		
	Ogden	Velvet	ECH Para	F		
	Page	Evelyn	HIPPY Coordinator	S		
	Perkins	Gina	Assistant Bookkeeper	B		
	Pierce	Morgan	ECH Para	D	x	
	Propps	Deborah	Math Specialist	S		
	Ray	Dana	GT Coordinator	S/D		
	Richardson	Jaslyn	ECH Teacher	S		
	Roach	Elsie	Bookkeeper	B		
	Savell	Leslie	Computer Science Specialist	S	x	
	Smith	Hazel	Hippy Home Based Educator	S		
	Smith	LaCheryl	ECH Para	D		
	Terry	Sue	ECH Teacher	S		
	Thomas	Danaka	ECH Para	D	x	
	Thomason	Connie	Behavior Support Specialist	F		
	Wickless	Sharon	ECH Para	F		
	Williams	Jamie	ECH Para	D	x	
	Winfield	Angela	LEA Supervisor	D		x
	Wood	Eva	ECH Teacher	S		

### III. TEACHER CENTER

Please attach a list of all in-service training/staff development workshops offered through the co-op, including month offered, topic, number of districts participating, number of participants and location of workshops. Place an asterisk (\*) beside those which provided curriculum assistance. Include a cumulative total of participants. See attached form.

A. Does the co-op provide media services to schools? YES [ X ] NO [ ]

If yes, then:

Approximate the number of titles in media center: 100

Does the co-op provide delivery to the districts? YES [ X ] NO [ ]

How many districts participate in the media program? 9

How many titles (including duplicate counts) were provided to schools during this current year? 0

Do districts contribute dollars to the media services? YES [ ] NO [ X ]

If yes, then:

How are media / technology charges per district determined (formal or per ADM)?

Please describe: Not charged

Does the co-op operate a "make-and-take" center for teachers? YES [ X ] NO [ ]

If yes, then:

How many teacher visits have been made to the center?

(Count all teachers who have visited the center, using duplicate counts for teachers who have visited the center more than once. 1471)

#### IV. ADMINISTRATIVE SERVICES

Please check administrative services offered through the co-op:

Cooperative purchasing

Conduct Annual Needs Assessment /Planning assistance

Special education services

Gifted and talented assistance

Grant writing assistance

Personnel application

Assist/support with Evaluation procedures (OSR, ACSIP Monitoring, GT Program evaluation, etc.)

Migrant student Identification

Bookkeeping assistance

Technology training

Curriculum support (State Standards)

Business Management training

Computer technician

C.C.R.P.P. Administration/Collaboration

E-Rate applications

Assessment data analysis

Instructional facilitator training

Math/Science/Literacy specialists

Numerous professional development opportunities for teachers

Administrators and Local Board Members Training

## V. DIRECT SERVICES TO STUDENTS

Please check the student services provided through the co-op:

Student assessment program

Itinerant teachers -- please list areas: (ECSE)

Occupational therapy and physical therapy

Transition Assistance

Mentor programs (Ex. Foster Grandparents)

Gifted/talented programs: 9 participating districts

Digital instruction (Ex. AR iTunes U, podcasts)

Speech Pathology Services

HIPPY

Low incidence handicapped (vision/hearing)

Other (Please specify):

Early Childhood Special Education 3-5 years of age, Behavioral Intervention Consultants, Nursing Services

## VI. ANECDOTAL REPORTS

Please attach three or four descriptions of activities which demonstrate partnerships, agreements or creative ways that the co-op has assisted local districts. The co-op personnel may write the reports, or the descriptions may be written by local schools served by the co-op. These reports may also include letters sent to the co-op or evaluations of a co-op activity.

\* We had a number of teachers in the cooperative area pursuing National Board Certification. We hosted a support site that meet once a month to help support these educators in the National Board process.

\* As we serve a primarily rural population, most of the districts in SWAEC do not have grant writers. In an effort to support additional funds coming to the districts, the cooperative has partnered with CESA 6, a service agency in WI, to offer grant services. On a monthly basis, SWAEC sends out possible grants that our districts are eligible to receive. If a grant interests the districts, CESA 6 helps them write it. Also, if one of our districts has a particular item they need funded, SWAEC will contact CESA 6 and they research the opportunities in that field.

\* SWAEC has worked with the AR School Board Association to provide training specifically for the boards of SWAEC member districts as well as regional board training for districts in the southern part of the state. These meetings allow us to provide more targeted service for the needs of our area boards and allows them to save on travel as they do not have to go to Little Rock for their required hours.

## VII. EMPLOYMENT POLICIES AND PRACTICES

*Act 610 of 1999 requires that each educational service cooperative report the following information:*

### EMPLOYED

Number of new males employed by the cooperative for the 2016-2017 school year: 3

White 3  
African American  
Hispanic  
Asian  
American Indian/Alaskan Native

Number of new females employed by the cooperative for the 2016-2017 school year: 11

White 8  
African American 1  
Hispanic 2  
Asian  
American Indian/Alaskan Native

### TERMINATED

Number of males terminated by the cooperative during the 2016-2017 school year: 0

White  
African American  
Hispanic  
Asian  
American Indian/Alaskan Native

Number of females terminated by the cooperative during the 2016-2017 school year: 2

White 2  
African American  
Hispanic  
Asian  
American Indian/Alaskan Native

### SEEKING EMPLOYMENT

Number of males seeking employment by the cooperative during the 2016-2017 school year: 5

White 4  
African American  
Hispanic  
Asian 1  
American Indian/Alaskan Native



Number of females seeking employment by the cooperative during the 2016-2017 school year: 41

White 30

African American 5

Hispanic 6

Asian

American Indian/Alaskan Native

Southwest Arkansas  
Education Cooperative  
2016-2017



*Program Summaries*

**Program: Accounting**

**Funding Source: Base** Competitive Grant: Yes No X

**Restricted:**      **Non-Restricted: X**

**Participating Districts:**

Blevins	Fouke	Genoa	Hope
Lafayette	Nevada	Prescott	Spring Hill
Texarkana			

**Personnel:**

<u>Name</u>	<u>Position</u>	<u>Degree</u>
Elsie Roach	Office Manager	Business Technical Diploma
Gina Perkins	Asst. Bookkeeper	High School Diploma

**2016-2017 Funding Source**

State/Local Funding Cash on Hand	\$3,639,183.00
Base Funding	\$408,618.00
Interest on Investments	\$8,282.00
Teacher Center	\$35,000.00
Professional Development Consortium	\$96,100.00
Special Education LEA Consortium	\$201,931.00
ECH/Districts	\$182,390.00
G/T Coordinator/State	\$57,000.00
G/T Coordinator/Local	\$21,000.00
National Board	\$2,175.00
Early Childhood/State	\$622,829.00
Workforce Education Coordinator	\$34,170.00
ESC Professional Development	\$56,287.00
LEAD Principal Stipend	\$3,000.00
Technology Coordinator	\$75,000.00
HIPPY	\$145,250.00
ABC COLA Funding	\$97,200.00
Literacy Specialists	\$269,500.00
Math Specialist	\$86,500.00
Science Specialist	\$86,500.00
Tobacco Prevention Nurse	\$6,000.00
CGI/Local	\$3,750.00
Computer Science	\$78,750.00
APPEL	\$144,262.00
Misc. Funds	\$117,742.00
<b>Total Local/State Funds</b>	<b>\$6,478,419.00</b>

Federal Funding Cash on Hand	\$44,900.00
Carl Perkins	\$126,931.00
Early Childhood/Federal	\$238,264.00
ARMAC	\$25,000.00
Preschool Medicaid	\$15,000.00
Behavior Support Specialist	\$105,306.00
ESVI	\$94,187.00
<b>Total Federal Funds</b>	<b>\$649,588.00</b>
<b>Grand Total</b>	<b>\$7,128,007.00</b>

**Program: Behavior Support Specialist K-12**

**Funding Source: Federal** \_\_\_\_\_ **Competitive Grant: Yes** \_\_\_\_\_ **No X**

**Restricted: X** \_\_\_\_\_ **Non-Restricted:** \_\_\_\_\_

**Participating Districts:**

Blevins	Fouke	Genoa	Hope
Lafayette	Nevada	Prescott	Spring Hill
Texarkana			

**Personnel:**

<u>Name</u>	<u>Position</u>	<u>Degree</u>
Connie R. Thomason	Behavior Support	ME

**Goal:**

The BSS should develop and maintain current knowledge and skills in the following areas:

- \*Evidence-based practices in behavioral and instructional areas
- \*Autism Spectrum Disorders
- \*Functional Behavioral Assessment and Behavior Intervention Plans
- \*Coaching and training adult learners
- \*Large and small group presentations and instruction
- \*Special Education laws, regulations, and procedures
- \*Current technology for communication, data collection and analysis, and reporting
- \*Current ADE major initiatives.

**Program Summary:**

Technical Assistance includes: responding to CIRCUIT referrals and requests for assistance; assist with identification and evaluation of students suspected as having autism, emotional disturbance, or other disability areas for special education; conduct file reviews, interviews and student observations to assist schools with student behavior concerns; assist districts in conducting functional behavior assessments and developing behavior intervention plans; assist in program development for students with autism spectrum disorders; monitor student behavioral progress and provide modifications as needed; provide training for staff specific to individual student needs; meet with school personnel to disseminate information and conduct trainings specific to needs of school district; assist ADE with collecting and analyzing data for State Performance Plan and the Annual Performance Report; work collaboratively with Behavior Support Specialists across the state to meet the goals and priorities of the ADE; work with other education specialists, organizations, agencies, cooperatives, and institutions of high education to support the goals and priorities of ADE; and, maintain current knowledge and skills in ABA, Autism Spectrum Disorders, Special Ed. Laws and Regulations, Data Collection, Coaching and training adults.

**Major Highlights of the Year:**

1. Established a BSS resource library that included \$7000 worth of materials for schools to "check out". Schools were provided training on "Saying No To Worksheets" and "Increasing Student Engagement: Utilizing Pre-Vocational & Transitional Task Boxes". Teachers implemented task boxes to increase instruction in the classroom and to reduce paper/pencil assignments. Throughout the school year, teachers would "check in/check out resources that included: task boxes, visual timers, and social skill activities. 2. Individualized workshops were provided to campuses that included follow up coaching. 3. Assisted State Behavior Support Specialist to research and identify modules being utilized by other states to identify areas of strength and needed growth 4. Conducted ADOS (Autism Assessment) to assist school districts identifying students on the Autism Spectrum 5. Received additional Autism training on Applied Behavior Analysis strategies and interventions 6. Assisted area school districts with interventions and FBA/BIP process, and provided individualized training/coaching to campuses. 7. Partnered with other Behavior Support Specialist to create Module Tier II Behavioral training for the Arkansas Department of Education.

**Program: Career and Technical Education**

**Funding Source: Carl D. Perkins Funding - Federal**      **Competitive Grant: Yes**      **No X**

**Restricted: X**      **Non-Restricted:**

**Participating Districts:**

Blevins	Fouke	Genoa	Hope
Lafayette	Nevada	Prescott	Spring Hill

**Personnel**

<u>Name</u>	<u>Position</u>	<u>Degree</u>
Will Harris	Career and Technical Education	BBA, Management/MSE, Ed Leadership

**Goal:**

The goal of Career and Technical Education is to carry out the guidelines of the 2006 Perkins Act. This federal funded program is for secondary and postsecondary career education programs, increased accountability and to emphasize student achievement, strengthening opportunities for students. The Perkins funding is overseen by the Arkansas Department of Career & Technical. The goal is to better prepare students for the workforce/postsecondary/, and military. Based on data gathered from the consortia, a target for the eight Perkins indicators is provided to achieve. These include proficiency on literacy and geometry exams, technical skill attainment (CTE EOC Exams/Industry Certifications), high school course completion & graduation, placement, and nontraditional participation & completion.

**Program Summary:**

The coordinator for the Southwest Arkansas Education Cooperative Perkins Consortium is required to write a five year plan and submit it to the state department. The coordinator also writes a annual Perkins application determining how to distribute/spend the funding for our area schools on the indicator projects approved by the Arkansas Department of Career & Technical Education. Start-up funds, Completers Reports, Placement Reports, technical assistance, and professional development are also planned and provided by this office.

**Major Highlights of the Year:**

Major Highlights of the Year: Through the writing of new program applications, a Construction/Technology program will be started at Genoa Central High School in the 2017-2018 school year, as well as a new Orientation to Teaching Program within the Fouke School District. A partnership was fostered between Nevada High School and UACCH for post-secondary/workforce education, and students participated in non-traditional activities such as the Girls in Agriculture event at SAU and the Healthcare Ignite Success event for Hope middle/high schools at SWAEC.

**Program: Computer Science**

**Funding Source: Arkansas Department of Education**      **Competitive Grant: Yes**      **No X**

**Restricted: X**      **Non-Restricted:**

**Participating Districts:**

Blevins	Texarkana	Fouke	Genoa
Hope	Lafayette	Nevada	Prescott
Spring Hill			

**Personnel:**

<u>Name</u>	<u>Position</u>	<u>Degree</u>
Leslie Savell	CS Specialist	Master of Science

**Goal:**

To increase statewide knowledge and implementation of computer science standards and practices through high quality professional development of the state and national standards in computer science.

**Program Summary:**

SWAEC, in partnership with Arkansas Department of Education, administers the Computer Science Program for grades K-12, established by ACT 187 for the implementation and improvement of computer science instruction throughout Arkansas. Technical assistance is provided to schools by using a variety of data to determine priorities which could include: demonstration lessons, teacher observations with pre and post conferences, improvement plans in collaboration with individual schools, consultations with the computer science instructional facilitator, computer science professional development, and curriculum development.

**Major Highlights Of The Year:**

- \* Classroom Embedded Days
- \* Curriculum Mapping
- \* CS State Initiative
- \* Robotics Competition(s)
- \* Classroom Observations
- \* District and Campus Leadership Team Meetings
- \*Virtual Reality Training
- \* Lesson Planning Support
- \* Demonstration Lessons for teachers
- \* Curriculum Alignment
- \* STEM Conferences
- \* District Stakeholder Committees
- \*Statewide Coding Competition



**Program: Digital Learning – Virtual Arkansas, Team Digital, Arkansas Connect2Digital**

**Funding Source: ADE Grant – Act      Competitive Grant: Yes    No X**

**Restricted: X      Nonrestricted:**

**Participating Districts:**

**Personnel:**

Virtual Arkansas Superintendent- Cathi Swan, State Coordinator of Digital Learning, BSE, MSE

Virtual Arkansas Director of Operations - Mike Lar, BS, MBA, Ed.D, ABD

Virtual Arkansas Director of Technology – Junior Stormes, BS

Virtual Arkansas Director of Academics, John Ashworth, BSE, MSE

State Coordinator Administrative Assistant, Ashley Pruitt, BA

Central Office Administrative Assistant, Alex Munn, BA

Team Digital Members – Lisa Russell, Gerard Newsom, Rachel Schell,

Evan Patrick, Sherry Kennedy, Dexter Miller

**Goals:**

The mission of the digital learning program is to provide equitable, efficient, and effective learning opportunities for students and educators. These opportunities are offered utilizing digital solutions to extend learning where local access may not exist. The Arkansas Education Service Cooperatives support and provide resources to assist Virtual Arkansas and Team Digital.

**Program Summary:**

Virtual Arkansas is an Arkansas-based program that is implemented through a partnership between the Arkansas Department of Education and the Arkansas Education Service Cooperatives. We provide an array of quality digital courses to public school students in Arkansas and utilize Arkansas licensed instructors. Virtual Arkansas serves approximately 220 districts and over 50,000 student enrollments. We are not an online high school or a diploma-granting institution but are a resource for supplementing education for public school students. Students who are enrolled in a public school may be enrolled in Virtual Arkansas courses by the local school administration.

Virtual Arkansas is committed to developing the full potential of Arkansas students by providing access to quality online courses that incorporate interactive instruction to prepare students to be successful in their college and career educational pursuits and in the global economy. School districts "Power Up with Virtual Arkansas" for a variety of reasons. A district may face a teacher shortage, want to provide additional course scheduling opportunities to their students, offer their students access to a digitally enriched curriculum, or broaden their course offerings beyond those mandated by the Standards for Accreditation of Arkansas Public Schools. Finally, districts that partner with Virtual Arkansas will be satisfying the requirements of Act 1280, the Digital Learning Act of 2013. [www.virtualarkansas.org](http://www.virtualarkansas.org)

### **Team Digital:**

Team Digital works within a state team to support the planning, implementation, and evaluation of digital learning environments in Arkansas. Team Digital has expertise in emerging online teaching and learning practices that allow for active learning; effective content authoring and lesson design methods that best serve digital education; and strategies in helping educators transform system-centered practices into student-centered practices. Team Digital interacts with media production workgroups, learning management system consultants, technology solution experts, pedagogical experts, curriculum design experts, and educators around the globe. Team Digital also provides operational support to state projects, Arkansas Cooperatives, and public schools in the growing interest in blended and online learning. [www.teamdigital.org](http://www.teamdigital.org)

### **Arkansas Connect2Digital:**

Arkansas Connect2Digital is a digital platform where Arkansas educational agencies house digital resources and implement blended professional development. It supports 20,000 users and is managed by the Arkansas Education Service Cooperatives.

### **Major Highlights of the Year:**

- \*Held Blended Learning Live! Conference for 23 districts envisioning classrooms of the future
- \*Trained ADE Units on Personalized Learning and Blended Learning
- \*Implemented an SIS for schools, facilitators, teachers, and students to track their academic progress in Virtual Arkansas courses
- \*Held statewide school envisioning meetings of Blended Learning
- \*Trained over a 150 High School counselor's around the state on Virtual Arkansas' registration process
- \*Attended the 2016 INACOL conference on Blended Online Learning
- \*Successfully implemented team visits to Virtual Arkansas' participating schools
- \*Named resource affiliate for ADE on school waiver process
- \*Shared information at numerous state-wide conferences
- \*Coordinated and trained ADE and ESCs on ZOOM webinar options
- \*Scheduled and supported over 50 state-wide webinars
- \*Virtual Arkansas teachers and students earned state-wide recognition for their pursuits (Arkansas English Teacher of the Year, Innovative New Art Partnership, Skills USA awards, Economic Arkansas awards, etc.)
- \*Implemented Computer Science course opportunities to Arkansas schools, per Governor's Initiative
- \*Created a computer science survey for students to gauge their level of course best suited for them
- \*Created multiple online modules for ADE implementation of blended learning professional development
- \*Participated in intensive strategic planning to ensure support and goal-setting aligns with ADE and Cooperative missions
- \*Trained schools on state data systems on behalf of ADE Research and Technology
- \*Piloted American Sign Language course for students
- \*Worked with the Buffalo River Federal Committee to develop science modules
- \*Created and designed home-grown blended learning professional development to offer to Arkansas educators
- \*Added a flex-pace pathway for schools with a seat-time waiver
- \*Offered daily support to schools in the implementation of Act 1280: Digital Learning Requirement

**Program: Early Childhood 3-5 Special Education**

**Funding Source: Federal, State & Local Funding**                      **Competitive Grant: Yes**    **No X**

**Restricted**    **Non-Restricted: X**

**Participating Districts:**

Blevins	Fouke	Genoa
Hope	Lafayette	Prescott
Texarkana	Nevada	Spring Hill

**Personnel:**

<u>Name</u>	<u>Position</u>	<u>Degree</u>
Karen Massey	Coordinator	MSE/BSE
Angie Bobo	ECH Behavior Interventionist	MSE
Alice McKinnon	ECH Instructor	MSE
Valarie Harvel	ECH Technician	BA
Vikki Bearden	ECH Clerk	HSD
Jaslyn Richardson	ECH Instructor	MSE
Lisa Parker	ECH Instructor	BSE
Eva Wood	ECH Instructor	MSE
Sue Terry	ECH Instructor	MSE
Lori Cree	ECH Paraprofessional	AA
LaCheryl Smith	ECH Paraprofessional	HSD
Diana Aguirre	ECH Instructor	BSE
Leslie Dixon	ECH Instructor	MSE
Teresia Craven	ECH Paraprofessional	HSD
Velvet Ogden	ECH Paraprofessional	AA
Jamie Williams	ECH Paraprofessional	HSD
Judith Hubbard	ECH Paraprofessional	CDA
Shana Martin	ECH Paraprofessional	BA
Sharon Wickless	ECH Paraprofessional	HSD
Amanda Bass	ECH Paraprofessional	CDA
Socorro Henley	ECH Paraprofessional	CDA
Danaka Thomas	ECH Paraprofessional	HSD
Belinda Clark	ECH Paraprofessional	CDA
Morgan Pierce	ECH Paraprofessional	HSD
Sandra Browning	ECH Paraprofessional	HSD
Callie Gilbey	ECH Speech Pathologist	CCLP
Gail McClinton	ECH Paraprofessional	AA
Chasity Battee	ECH Paraprofessional	AA
Becky Butler	Speech Pathologist	CCLP

**Goal:**

\* Continuing to develop and administer programs to locate, identify,

and evaluate three to five year old children suspected to be developmentally delayed.

- \* Maintaining current information and liaison with other public and private agencies and individuals who provide services to this age population.
- \* Through the Local Interagency Council (ICC) and Southwest Bridge Building Committee collaboration of needs for the southwest are determined.
- \* Continuing to develop and administer in-service training for personnel engaged in providing services to the developmentally delayed population, which include Daycares, Arkansas Better Chance (ABC), Head Start, and Day Service Centers in the area.
- \* The purpose of the Behavior Interventionist position is to provide behavior support plans and intervention for students (ages 3-5) with severe behavior in all cooperative districts.

**Program Summary:**

The 3-5 Early Childhood Program takes responsibility for coordinating efforts within the region to develop and establish programs providing special education and related services to identified preschool aged children (3-5 years) with developmental delays. Collaborates in planning with the LEA's and superintendents in their districts for implementing activities to ensure the identification of eligible children. Provides services to such children in accordance with individual educational plans developed for children with the least restrictive environment being the primary concern. Early Childhood Behavior services are available through the cooperative. Behavior referral procedures are in place at the Southwest Arkansas Education Cooperative through the Arkansas Department of Education ECSpEC website. The Behavior Interventionist has a number of specific duties listed below:

- Works with parents and agencies when necessary
- Writing behavior plans, performing observations, assessments and referrals
- Facilitate manifestation determination conferences
- Collaborate with mental health providers
- Conduct parent/teacher consultations
- Assist with the management of due process, crisis intervention, identification, etc.
- Assist with the management process related to autistic children
- Conduct in-service and staff training

For the 2016-2017 year, the Southwest Arkansas Education Cooperative Early Childhood 3-5 Program has the following data:

December 1 Count: 314

- Screened - 60 passed developmental screen
- Transition - 75 needing special education services
- Dismissed - 114 not needing special education services
- Behavior Referrals - 57
- Returning -116 for the 2017-2018 school year

**Program: Early Childhood Autism Team**

**Personnel:**

<u>Name</u>	<u>Position</u>	<u>Degree</u>
Callie Gilbey	Speech Pathologist	M.S.E. CCC/SLP
Eva Wood	EC Instructor	M.S.E.
Becky Butler	Speech Pathologist	M.S. CCC/SLP
Angie Bobo	EC Behavior Specialist	B.S.E., M.S. Psychology

**Goal:**

The goal is to provide a resource for assessment and identification of children in 3-5 year old programs who meet criteria for the state and federal definition of autism spectrum disorder and to assist in the development of educational and behavioral strategies that will offer students a greater opportunity for success in the classroom and community environment.

**Program Summary:**

The Early Childhood Autism Team (A Team) consists of 2 speech language pathologists, a special education instructor and a behavior specialist. The use of a multidisciplinary approach in the educational diagnosis of autism provides additional validity to the eligibility determination process and provides information from an extended range of perspectives. Determining the qualification of a student under the definition of autism requires information relating to medical, psychological, educational and social characteristics of the student, as well as, information regarding the school environment. Students are referred for assessment by parents, classroom teachers, and physicians. A screening instrument, based on the Diagnostic and Statistical Manual of Mental Disorders, Fifth Edition (DSM-V), is completed by the classroom teacher, parent, and at least one member of the team. If the child meets criteria from the screening, specialized evaluation is warranted and scheduled. The team assesses students referred for specialized evaluation, interprets available data and subjective information and uses professional knowledge and judgment to determine eligibility. This specialized assessment uses the Battelle Developmental Inventory II and the Vineland Adaptive Behavior Scales to assess developmental and adaptive skills. The Transdisciplinary Play-Based Assessment-2 uses play to assess cognition, sensorimotor, communication, and social emotional skills. The Preschool Language Scale assesses both receptive and expressive language and the family completes an extensive family and social history. The Autism Diagnostic Observation Schedule-2 (ADOS-2) is used to assess the number and severity of autism related signs and symptoms. Team members perform extensive observation of the child in the natural setting and classroom environment. Additional scales and assessments are given depending upon individual needs. All assessments are recorded for further reference and a typical specialized assessment takes approximately 12 hours per student. The team also provides support during the evaluation programming conference by presenting and explaining all evaluation results.

Data for 2016-2017: 8 children were referred and assessed. Of the eight, three children met the criteria for autism spectrum disorder.

**Program: Psycho-Education Examiner**

**Funding Source: District Allocations**

**Restricted**    Yes [  ]    No [  ]

**Participating Districts:**

Spring Hill	Prescott	Lafayette
Hope	Nevada	Genoa
Blevins	Fouke	

**Personnel:**

<u>Name</u>	<u>Position</u>	<u>Degree</u>
Letha Duke	Educational Examiner	MSE

**Goal:**

Provide participating districts with timely, accurate, reliable, and valid special education evaluations and consultation.

**Program Summary:**

The evaluation process aids in identifying a disability, adverse effect on education, and the need for special education and related services.

**Major Program Highlights:**

The examiner completed 165 psycho-educational evaluations during the 2016-17 school year. All compliance areas were met. Reports were completed and distributed in a timely a manner. Mrs. Duke also provided staff support and technical assistance to all districts.

**Program: Educational Services for the Visually Impaired**

**Funding Source: AR Department of Education, SPED Unit      Competitive Grant: No      No X**

**Restricted: X      Non-Restricted:**

**Personnel:**

<u>Name</u>	<u>Position</u>	<u>Degree</u>
Melanie Birthright	TVI/COMS, Ed. Vision	MSE

**Goal:**

To provide consultation, direct and support services to students who are blind or visually impaired, to their parents and to the school, center and related staff.

**Program Description:**

The SWAEC Vision Consultant serves a large portion of South Arkansas to provide assessments, consultations and recommendations for adaptations and modifications to meet the needs of students who are blind or visually impaired ages 3 through 21 in an educational program. The ESVI Consultant also loans adaptive equipment to students in school districts and provides large print/braille textbooks through our Instructional Resource Center. Consultation, assessment, recommendations and instruction in the area of orientation and mobility is provided in the school and local communities. In addition, professional development opportunities are offered to parents, teachers and related staff. The served by SWAEC Vision Consultant are: Chicot, Drew, Ashley, Bradley, Union, Quachita, Columbia, Nevada, Lafayette, Miller, Hempstead, Pike, Howard, Sevier, and Little River.

**Major Highlights:**

During the year 2016-17, the ESVI consultant continued to be housed at the SWAEC. This enables continued communication between member districts, SWAEC, and LEA staff serving special needs populations, 504 students, and regular education students. The ESVI consultant provided training to districts, and attended numerous trainings to gain information and knowledge in skilled area. This included attending conferences and workshops, such as; the Transition Resources for Students who are Visually Impaired, Special Education Collaborative Coalition, Arkansas Orientation and Mobility Conference (which allowed the attainment of ACVREP credit hours to maintain Orientation and Mobility Certification), LEA Academy and Schools Without Walls Technology Conference.

**Program: Gifted and Talented**

**Funding Source: ADE**

**Competitive Grant: Yes No X**

**Restricted: Non-Restricted: X**

**Participating Districts:**

Blevins	Texarkana	Fouke	Genoa
Hope	Lafayette	Nevada	Prescott
Spring Hill			

**Personnel:**

<u>Name</u>	<u>Position</u>	<u>Degree</u>
Dana Ray	G/T specialist	BSE & Master in Education

**Goal:**

Serve as a liaison between ADE, Office of Gifted and Talented and Advanced Placement, district gifted/talented program coordinators, and parent and professional organizations. Provide technical assistance to meet the State Standards for Gifted and Talented Education and Advanced Placement. Promote gifted education through public awareness and advocacy.

**Program Summary:**

Technical assistance included: guiding GT Coordinators in the writing of the program application, pre-monitoring in preparation for monitoring of the program, and updating policies and procedures necessary for compliance. Hosted regular GT Advisory Council meetings to disseminate ADE updates, current trends and issues in gifted education, discuss practices and procedures for program compliance, share ideas and student activities events and dates, and keep abreast of the activities of the professional organizations for gifted and talented (Arkansans for Gifted and Talented Education and Arkansas Administrators of Gifted Education Association). Assisted member schools with various student activities such as Quiz Bowl, Destination Imagination, Student Project Showcase and Chess. Provided professional development opportunities, including: Pre-AP Strategies and Syllabus Writing, Curriculum Differentiation, Extending Student Thinking, Student Diversity, GT Scope and Sequence, Assessment for Identifying Gifted/Talented, and Whole Group Enrichment.



**Program: Home Instruction for Parents of Preschool Youngsters (HIPPY)**

**Funding Source: Arkansas Better Chance** **Competitive Grant: Yes X No**

**Restricted:** **Non-Restricted: X**

**Participating Districts:**

Counties: Hempstead, Miller, Lafayette, Nevada

Blevins	Fouke	Genoa
Hope	Nevada	Prescott
Spring Hill	Texarkana	Lafayette

**Personnel:**

<u>Name</u>	<u>Position</u>	<u>Degree</u>
Evelyn Page	Coordinator	MSE
Tephania Johnson	Home Educator	CDA - AA
Billie Blakely	Home Educator	CDA
Manuela Amaya	Home Educator	CDA
Hazel Smith	Home Educator	BS/Sociology minor
Ashley Noble	Home Educator	CDA

**Goal:**

HIPPY is a family focused program that helps parents to provide educational enrichment for their preschool children. The goal of HIPPY is to empower parents with the skills, tools, and confidence necessary to work with their children in the home. Parents will view themselves as their child's primary teacher and understand the critical role they play in their child's Education.

**Program Summary:**

HIPPY ( Home Instruction for Parents of Preschool Youngsters) is a home based school readiness program for families of 3,4, and some 5 year olds. HIPPY staff consists of trained a Coordinator and Home Based Educators. Parents receive weekly curriculum along with books and supplies for thirty weeks. Home Based Educators deliver every week the curriculum to the home and role play the activities with the parent. The parent teaches the curriculum to their child. HIPPY serves families from all ethnic and racial groups. We have served 70 HIPPY/and 19 ABC families for the 2016-17 program year. The staff administered the Brigance Developmental screening and assessment to each child and the pre and post HIPPY involvement parent survey to each parent. The staff is involved in collecting and documenting information on each child for the purpose of entering data into the State data system COPA ( Child Outcomes Planning and Assessment.) We received a successful audit from HIPPY Arkansas and Arkansas Better Chance with compliance in all program areas for the 2016-17 year.

**Program: Literacy**

**Funding Source: Arkansas Department of Education**      **Competitive Grant: Yes**      **No X**

**Restricted: X**      **Non-Restricted:**

**Participating Districts:**

Blevins	Fouke	Genoa	Hope
Lafayette	Nevada	Prescott	Spring Hill
Texarkana			

**Personnel:**

<u>Name</u>	<u>Position</u>	<u>Degree</u>
Karen Harris	Literacy Specialist	Masters in Curriculum & Instruction
Kelly Cornelius	Literacy Specialist	Masters in Curriculum & Instruction
Mary Berry	Literacy Specialist	Masters in the Art of Teaching
Connie Echols	Literacy Specialist	Masters in Education

**Goal:**

- \*To enhance teacher awareness and implementation of current best practices through high quality professional development
- \*To meet the needs of students through integrated assessment and responsive instruction
- \*To ensure that all students are meeting the state and national standards in literacy

**Program Summary:**

- \*Dyslexia Support: Technical assistance is provided to schools to meet Act 1268 of 2015. Instructional support focusing on assessments, interventions and identification of students who qualify to receive dyslexia services.
- \*Implementing a Comprehensive Literacy Framework (ICLF) Grades K-8 is training which identifies the critical components of a comprehensive literacy system, focuses on the unique instructional needs of the learner as related to literacy acquisition, explores setting the context for learning through instructional approaches that meet the needs of the learner, and provides the purposes and types of literacy assessments that when used appropriately will guide instructional decisions.
- \*The Literacy Design Collaborative (LDC) provides professional learning through the process of LDC Design Thinking. Teachers and instructional coaches develop and refine the ability to design content-specific instruction for learning in any content. The LDC Design System strengthens teacher competencies iterate to improving student outcomes and identifies and responds to problems of practice in rigor, instruction, and alignment. LDC equips teachers in refining reflective practices

**Major Highlights of the Year:**

- |                                      |                              |
|--------------------------------------|------------------------------|
| *Dyslexia support and interventions  | *RTI Support                 |
| *Classroom Walk-Throughs             | *Classroom Observations      |
| *District/Campus Leadership Meetings | *Data Analysis               |
| *Lesson Planning Support             | *Curriculum Alignment        |
| *Model Lessons for teachers          | *DIBELS training and support |

**Program: Mathematics**

**Funding Source: Arkansas Department of Education      Competitive Grant: Yes      No X**

**Restricted: X      Non-Restricted:**

**Participating Districts:**

Blevins	Texarkana	Fouke	Genoa
Hope	Lafayette	Nevada	Prescott
Spring Hill			

**Personnel:**

<u>Name</u>	<u>Position</u>	<u>Degree</u>
Deborah Propps	Math Specialist	Masters of Education

**Goal:**

To increase teacher knowledge and implementation of research based best practices through high quality professional development the state and national standards in math.

**Program Summary:**

SWAEC, in partnership with Arkansas Department of Education, administers the Mathematics Program for grades K-12, established by ACT 1392 of 1999 for the improvement of mathematics instruction throughout Arkansas. Technical assistance is provided to schools by using a variety of data to determine math priorities which could include: demonstration lessons, teacher observations with pre and post conferences, updating improvement plans in collaboration with individual schools, consultations with the math instructional facilitator, math professional development, and curriculum development.

**Major Highlights Of The Year:**

- \* Cognitively Guided Instruction (CGI) Level 1
- \* Classroom Embedded Days
- \* Demonstration Lessons for teachers
- \* Classroom Walk-Throughs
- \* Curriculum Alignment
- \* Classroom Observations
- \* Lesson Planning Support
- \* RTI support
- \* Curriculum Mapping
- \* MDC State Initiative
- \* Data Analysis
- \* District and Campus Leadership Team Meetings

**Program: Novice Teacher Mentoring Program**

**Funding Source: ADE Grant Competitive Grant:      Yes                  No X**

**Restricted: X Non-Restricted:**

**Participating Districts:**

Blevins	Fouke	Genoa	Hope
Lafayette	Nevada	Prescott	Spring Hill
Texarkana			

**Personnel:**

<u>Name</u>	<u>Position</u>	<u>Degree</u>
Monica Morris	Teacher Center Coordinator	MSE
Dana Ray	GT Specialist	MSE

**Program Summary:**

The Novice Teacher Mentoring Program is designed to provide a novice teacher the support, assistance, and encouragement of a site-based, trained mentor in order for the novice teacher to learn the skills he or she needs to become an effective, knowledgeable teacher. District project directors were encouraged to share the mentor/novice teacher update video with previously trained mentors and novice teachers. The ADE provided electronic resources such as: the Mentor Notebook, Mentor/Novice Teacher Update Video and the Project Director Update Training Video in lieu of face to face trainings. New mentors were trained in the updated Novice Teacher Mentoring Program.

Southwest Arkansas Education Cooperative provided 3 sessions in the Novice Teacher Mentor Program.

**Goals:**

- Become familiar with the Framework for Teaching (FFT) and the relationship between Novice Teacher Mentoring Program and TESS (Teacher Effectiveness Support System)
- Use the Orientation Guide
- Know and be able to implement mentor responsibilities
- Navigate a mentoring module in Moodle
- Identify effective coaching techniques for use in the mentoring process

The cooperative provided districts ongoing support as needed.

**Program: Nurses Connecting Health and Education**

**Funding Source: Arkansas Department of Health**

**Participating Counties:**

Hempstead      Miller      Lafayette      Nevada

**Personnel:**

<u>Name</u>	<u>Position</u>	<u>Degree</u>
Edith Greenwood	Community Health Nurse Specialist	RN, BSN

**Goal:**

- \*Provides technical assistance to Southwest Arkansas Education Cooperative region's schools for implementation of School Based Tobacco Prevention Project and Act 1220
- \*Acts as a liaison between schools, community coalitions, and health care providers to keep informed of public health policies
- \*Participates in data collection and evaluation of Best Practices Programs
- \*Shares information from state School-Nurse Consultant with school nurses
- \*Identifies, provides, and evaluates training needs of school-nurses on up to date school health policies and issues
- \*Provides, participates, and links resources for school and community-based health and wellness trainings
- \*Research and design literature to support school/community health development
- \*Serves on work groups, special projects and committees as needed
- \*Serves as an advocate for school health needs

**Program Summary:**

The Community Health Nurse Specialist is employed by Arkansas Department of Health and functions in a collaborative role with Southwest Arkansas Education Cooperative. Technical assistance is provided to the region's school district nurses and community coalitions through education and policy guidance and school health advocacy, with special focus on Best Practices for Nutrition, Physical Activity, and No-Tobacco.

**Program: Professional Development**

**Funding Source: Base and District Support** Competitive Grant: Yes **No X**

**Restricted:** Non-Restricted: X

**Participating Districts:**

Blevins	Fouke	Genoa	Hope	
Lafayette	Nevada	Prescott	Spring Hill	Texarkana

**Personnel:**

<u>Name</u>	<u>Position</u>	<u>Degree</u>
Monica Morris	Teacher Center Coordinator	MSE
Darlene Estes	Professional Development Clerk	HSD

**Goal:**

Our goal, through these programs, is to provide quality professional development training, primarily in the thirteen critical areas, as outlined by the Arkansas Department of Education. The focus is to assist area schools in meeting the needs of their individual School Improvement Plans and to improve student achievement. These training sessions are funded through our Professional Development Consortium (PDC), in which 8 out of 9 districts participate. Participating districts contribute \$100 per certified staff member to the consortium. This funding helps support training sessions that cover a variety of related topics for which teachers and/or administrators have expressed a need. These funds are also instrumental in supporting several state initiatives, such as Common Core State Standards and Teacher Evaluation. Districts not participating pay a per session fee.

**Program Summary:**

The Teacher Center Coordinator has a primary responsibility for planning and carrying out the Professional Development Program for member districts. The professional development programs are, in part, identified by the Teacher Center Committee as a priority among member districts. A wide variety of workshops and seminars are provided for teachers and administrators throughout the year utilizing the expertise of regional, state and national consultants to train school personnel to help them develop both professionally and personally. SWAEC is in collaboration with the ADE as a training site for the Arkansas Novice Teacher Mentoring program. The SWAEC has Novice Teacher Mentoring Trainers in-house to assist area districts with their mentoring programs. Collaboration with the ADE and other agencies exists to provide professional development for specific groups such as: Special Education Teachers, Limited English Proficiency Teachers, Federal Coordinators, Gifted and Talented Teachers, Food Services, and Migrant Educators. Technology is supported through a variety of training sessions here at the Co-op and at the school sites.

**Major Highlights of the Year:**

\*Novice Teacher Mentoring training, \*Administrators' Summer Institute, \*School Board Member Training, Teacher Evaluation training. A separate PD activities report is included.

**Program: Science**

**Funding Source: Arkansas Department of Education**      **Competitive Grant: Yes**      **No X**

**Restricted: X**      **Non-Restricted:**

**Participating Districts:**

Blevins	Texarkana	Fouke	Genoa
Hope	Lafayette	Nevada	Prescott
Spring Hill			

**Personnel:**

<u>Name</u>	<u>Position</u>	<u>Degree</u>
Terri Kennedy	K-12 Science Specialist	Masters of Science in Education

**Goal:**

The goal of the Science Specialist is to provide ongoing support for adult learning in best practices. This support includes raising awareness of new standards and frameworks and providing implementation tools and techniques to achieve success.

**Program Summary:**

The office of the Science Specialist supports schools, teachers, and administrators by providing quality professional learning opportunities, and ongoing site based support in instruction, leadership, and best practices. Instructional support such as shift in instruction needed for the new Arkansas Science Standards, High Yield Strategies, lesson planning and teaching incorporating higher levels of DOK activities and questioning were introduced onsite, while linking both the Arkansas standards for both literacy and math.

**Major Highlights Of The Year:**

- \*Preparing Teachers and Schools for the Implementation of New Arkansas Science Standards (K-4 in 2016-17, Gr 5-8 in 2017-18, Gr 9-12 in 2018-19)
  - Science and Engineering Practices
  - Disciplinary Core Ideas
  - Crosscutting Concepts
- \*Science Notebooking
- \*Science, Literacy, and Math Integration (in both GPS and Picture-Perfect Science training)
- \*Engineering Lessons
- \*STEM Curriculum Conversations
- \*Unit Planning
- \*Modeled Lessons
- \*Lesson Development
- \*Joint-Presentation of 3 Science Sessions at the Arkansas Curriculum Conference
- \*Development of 2-day and 3-day Science Conferences for Elem, MS, and HS
- \*Developing lessons for understanding the need for varied levels of DOK in teaching
- \*Introducing the new Computer Science Standards
- \*First Gr 3-4 STEM War Competition

**Program: Special Education Consortium**

**Funding Source: Consortium districts** **Competitive Grant: Yes** **No X**

**Restricted: X** **Non-Restricted:**

**Participating Districts:**

Blevins	Nevada	Fouke	Genoa
Lafayette	Spring Hill		

**Personnel:**

<u>Name</u>	<u>Position</u>	<u>Degree</u>
Angela Winfield	LEA Supervisor	MSE
Donna Carroza	LEA Purchase Service	MSE
Sherry Faust	Due Process Coordinator	HSD

**Goal:**

To supervise, plan, and maintain compliance of the special education services for the districts assigned.

**Program Summary:**

Special Education Supervisor provides services to cooperating districts in all areas relating to special education. Services to regular education include: advisory assistance to regular classroom teachers, suggestions for modifications and/or accommodations of regular classes for students w/ disabilities, and professional development. Services to special education include: conducting due process/parent conferences, technical assistance in due process, testing services, instructional assistance with programs for students with disabilities including materials and methods selection and professional development. Services to district administrators include: budget preparation, amendments and reports, development of new programs, assistance with technical issues in due process, coordination of psych testing; interagency resources advisement, preparation for ADE monitoring, and various types of professional development training

**Major Program Highlights:**

Districts provided necessary programs and procedures to ensure the needs of students are being met. Professional development in areas of disability, special education law, assessment, paperwork and others were offered. Procedures for Child Find are also in place and in compliance.



**Program: Teacher Center**

**Funding Source: Base Funds** **Competitive Grant: Yes** **No X**

**Restricted:** **Non-Restricted: X**

**Participating Districts:**

Lafayette	Fouke	Nevada	Hope
Blevins	Genoa	Prescott	
Spring Hill	Texarkana		

**Personnel:**

<u>Name</u>	<u>Position</u>	<u>Degree</u>
Monica Morris	Teacher Center Coordinator	MSE
Monica Holston	Teacher Center Clerk	Associates
Taylor Jester	Teacher Center Clerk	Associates

**Goal:**

The purpose of the Teacher Center is to provide services to our schools in three basic areas: staff development, curriculum development assistance and educational materials. We meet those goals in a number of ways in both the Teacher Center and other areas of the Co-op. The Teacher Center Advisory Committee works closely with the Teacher Center staff and the Co-op Board of Directors. This open channel of communication assures that we continue to understand and meet the need of educators we serve.

**Program Summary:**

The SWAEC Teacher Center provides a place for teachers, paraprofessionals, and administrators of all member districts to work on instructional materials, develop curriculum, and obtain instructional and media materials to meet the needs of their classroom. The instructional materials have been developed to coordinate with the Arkansas Standards. Instructional resources are available for teachers to use in the classroom. The primary focus of the instructional material is reading, math and language arts; however we do have materials available for other subject areas. Technical assistance is available for educators from laminating and supplies to curriculum designed to meet a specific need. One of the most popular services of the Teacher Center is the Ellison lettering machines and the numerous dies available for use. During the school year, the SWAEC makes Ellison cuts available to school through six Ellison kits that travel to different buildings. Additionally, the Teacher Center provides teachers and administrators the use of a banner/poster maker, a binding machine, two laminators and copiers. Teachers use the Teacher Center on a regular basis for help and assistance through personal visits, phone calls, and school visits through the delivery system. The center serves preschools and daycares, in addition to, our member school districts. There are approximately 35 preschools and day cares that use the SWAEC Teacher Center services on a regular basis. Students from UAHT, Texas A&M-Texarkana and Henderson regularly use the SWAEC Teacher Center services. Private schools in the SWAEC service area also use the Teacher Center.

**Program: Technology**

**Funding Source: ADE** **Competitive Grant: Yes X No**

**Restricted: X Non-Restricted:**

**Participating Districts:**

Blevins	Fouke	Genoa	Hope	
Lafayette	Nevada	Prescott	Spring Hill	Texarkana

**Personnel:**

<u>Name</u>	<u>Position</u>	<u>Degree</u>
David Henderson	Technology Coordinator	Masters of Liberal Arts

**Goal:**

Provide quality technology support for the cooperative and for member school districts.

**Program Summary:**

- \*Support districts in their efforts to provide quality technology for teaching and learning.
  - \*Support districts with various aspects of assessment testing including: technical support for infrastructure trials, support during the live testing of students
  - \*Coordinate with districts to increase awareness of and participation in VirtualArkansas, Bloomboard, StudentGPS, E-rate and other state initiatives.
  - \*Provide quality professional development.
  - \*Provide ongoing support to the cooperative in terms of professional development, network administration, hardware/software troubleshooting, etc.
  - \*Provide ArkansasIDEAS information and STIN lookups during workshops and throughout the year as needed/requested.
- Decommissioned (2) old servers. Consolidated services to different servers.
- \*Host meetings with area techs.
  - \*Meet with other state coordinators, superintendents, teachers, etc.



Southwest Arkansas  
Education Cooperative  
2016-2017

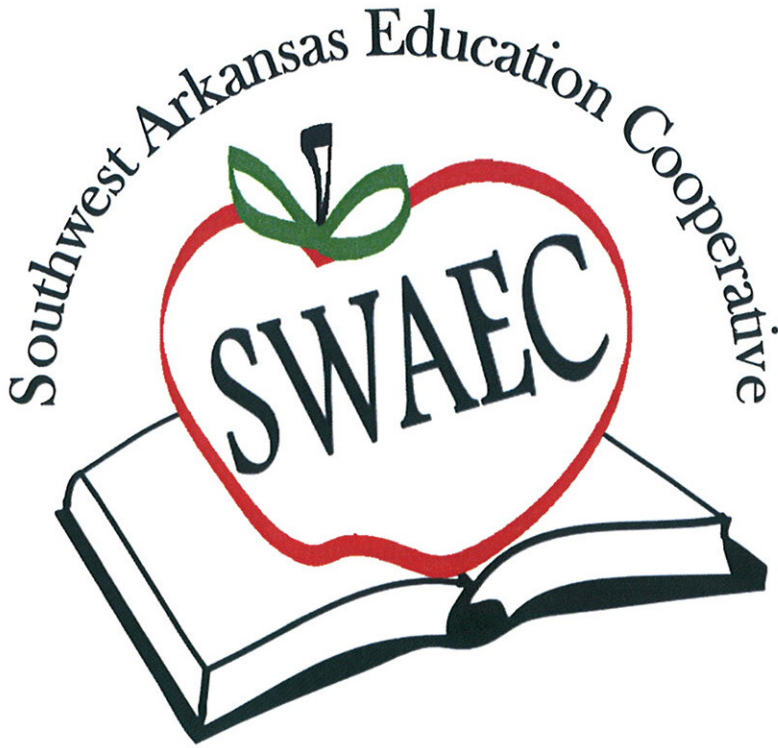

*Special Projects*

## **SPECIAL PROJECTS AND PROGRAMS**

Detailed below are special projects or programs in which state funding provided services regionally or statewide, giving this cooperative an opportunity to participate.

FUNDING SOURCE: Arkansas Department of Education    RESTRICTED

### **Program Name: CGI-Cognitively Guided Instruction**

Competitive Grant    No

Cognitively Guided Instruction (CGI) is a teacher professional development program that has teachers exploring a framework for how elementary school children learn concepts of number operations and early algebra. This knowledge is used to drive instruction. Years 2 & 3 of training builds upon the previous year's training—resulting in a true, long-term sustained professional development program. What teachers learn in a CGI institute enhances how they implement any curriculum or resource materials into their daily classroom instruction.

### **Program Name: Teacher Excellence Support System (TESS)**

Competitive Grant    No

Goals and Description: The Framework for Teaching by Charlotte Danielson provides the foundation for the Arkansas Teacher Excellence and Support System (TESS). Southwest Arkansas Education Cooperative held the three hours Law and Process training(s). The Arkansas Department of Education provided training at each co-op for districts that opted in for premium services. Southwest Arkansas Education Cooperative scheduled additional sessions to extend the learning and support administrators and teachers as they continue to implement TESS as the teacher evaluation system in the 2016-17 school year.

### **Program Name: Arkansas Leadership Excellence and Development System (LEADS)**

Competitive Grant    No

The Interstate School Leaders Licensure Consortium (ISLLC) Standards provide the basis for the Arkansas evaluation and support system for all Arkansas administrators except superintendents (for whom an evaluation system is currently being piloted). Trainings for the LEADS program throughout the 2015-2016 school year included work with the rubric, summative evaluations of principals, assistant principals, and other administrators, use of Bloomboard for evaluation and artifacts, and other support, as needed in individual cooperatives.

### **Program Name: Literacy Design Collaborative/Mathematics Design Collaborative (LDC/MDC)**

Competitive Grant:    No

The LDC/MDC is an on-going professional development process which consists of tasks aligned to the Common Core State Standards that target those skills needed in reading, writing, and mathematics. Formative assessment is used as a tool for monitoring what students are learning and identifying misunderstanding or skill weaknesses in students. These tasks work together to provide robust learning opportunities for students that are evaluated with a scoring rubric that helps educators across our state and nation calibrate high expectations. The LDC/MDC work is implemented in literacy, social studies/history, mathematics, science and career education classes for students in grades 9 and 10.

**Program Name: ACT Aspire**

Competitive Grant No

**Goals and Description:**

Southwest Arkansas Education Cooperative technology coordinator and staff have provided support to district testing and technology personnel as preparations were made for the initial implementation of ACT Aspire in the spring of 2016. Support included onsite visits within districts to aid in preparing technology infrastructure, providing multiple training opportunities for ACT Aspire updates, and hosting ACT Aspire workdays to help with data entry and test scheduling. Additionally, cooperative technology coordinator provided ongoing assistance through emails and phone conversations as problems and questions arose in districts.

The Southwest Arkansas Education Cooperative also provided support to classroom teachers and instructional leaders to ensure Arkansas content standards were taught in a manner that would prepare students for the ACT Aspire. In addition to ADE presenters, cooperative content specialists provided face-to-face trainings on ACT Aspire resources and their use in strengthening the classroom teachers' understanding of assessment requirements for students. Trainings will continue during the summer of 2017 and the upcoming school year.



Southwest Arkansas  
Education Cooperative  
2016/2017

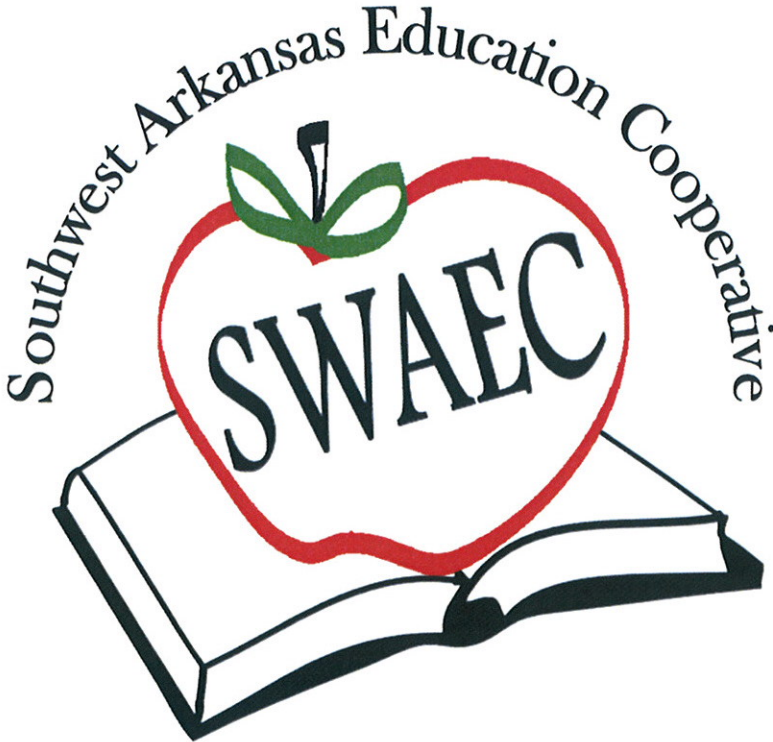

*Professional Development*





# Summary Registered

Printed Date: 5/16/2017 Last modified: 5/16/2017

## Report Description:

Count of registered and attended participants grouped by session for a given time period or for a given owner.

**Search Parameter:** Start Date (>=): 2016-06-01-00-00-00  
 Less Than End Date: 2017-05-16-00-00-00  
 Events entered by LEA Number: 13  
 ESC Coop Event: on

Total Registered: 4018 Attended: 3620

Session	Registered	Attended
SWAEC- The School Librarian as Learning Specialist		
274599 - Jun 6, 2016 9:00 am - 4:00 pm	12	12
SWAEC- Teaching Science with New Standards: Nuts and Bolts		
275818 - Jun 6, 2016 9:00 am - 4:00 pm	21	21
SWAEC- Get Into It		
276266 - Jun 6, 2016 9:00 am - 4:00 pm	18	17
SWAEC- New Technical Equipment in Agriculture Classroom		
278344 - Jun 6, 2016 9:00 am - 1:00 pm	15	14
SWAEC-eSchoolPlus Workday		
289812 - Jun 6, 7, 2016 9:00 am - 4:00 pm	6	6
SWAEC- Health and Wellness Committee Awareness		
276906 - Jun 7, 2016 9:00 am - 4:00 pm	21	19
SWAEC- Simplifying Response to Intervention		
280651 - Jun 7, 2016 9:00 am - 4:00 pm	20	17
SWAEC- Dynamic Assessment, Scaffolding, Progress Monitoring & RTI: What's the Difference?		
282988 - Jun 7, 2016 9:00 am - 4:00 pm	8	8
SWAEC- Project Citizen		
276038 - Jun 8, 9, 2016 9:00 am - 4:00 pm	13	12
SWAEC- Google Apps for Education		
280137 - Jun 8, 2016 9:00 am - 4:00 pm	22	19
SWAEC- Physical Education- A Make and Take Interactive Workshop		
282539 - Jun 8, 2016 9:00 am - 4:00 pm	12	12
SWAEC- Using the State Capitol to Teach		
278754 - Jun 9, 2016 9:00 am - 12:00 pm	6	5
SWAEC- escWorks Admin Training		
289601 - Jun 9, 2016 9:00 am - 12:00 pm	12	12
SWAEC- There's More to Classroom Management than Rules and Procedures		
285427 - Jun 10, 2016 9:00 am - 4:00 pm	31	30
SWAEC- Got Questions?		
274870 - Jun 13, 2016 9:00 am - 4:00 pm	35	30
SWAEC- ECM Year 1		
275736 - Jun 13, 14, 15, 16, 2016 9:00 am - 4:00 pm	9	9
SWAEC- Grasping Phenomenal Science for Grades 5-8: Navigating from Standards to Instruction		
275829 - Jun 13, 14, 2016 9:00 am - 4:00 pm	16	15
SWAEC- Developing the Base Ten System Grades K-6		
273931 - Jun 15, 16, 2016 9:00 am - 4:00 pm	8	8
SWAEC- Join Me in Learning How to be National Board Certified		
276946 - Jun 15, 2016 1:00 pm - 4:00 pm	7	4
SWAEC- RAW Art: Reading and Writing with Art		
278329 - Jun 15, 2016 9:00 am - 4:00 pm	16	15

Summary Registered

Printed Date: 5/16/2017 Last modified: 5/16/2017

Session	Registered	Attended
SWAEC- Close Reading in Language Arts 6-12 278360 - Jun 15, 2016 9:00 am - 4:00 pm	7	6
SWAEC-eSchoolPlus Workday 290627 - Jun 15, 2016 9:00 am - 4:00 pm	1	1
SWAEC- Modern Workplace CTE Teachers Only - Day 2 280851 - Jun 16, 2016 8:00 am - 5:00 pm	4	0
SWAEC- Heartsaver CPR/AED Training 276902 - Jun 17, 2016 8:00 am - 12:00 pm	8	4
SWAEC- Heartsaver CPR/AED Training 276903 - Jun 17, 2016 1:00 pm - 5:00 pm	6	5
SWAEC- Resources for Teaching Arkansas History to Primary Students 273744 - Jun 20, 2016 9:00 am - 12:00 pm	28	25
SWAEC- Resources for Teaching Arkansas History to Secondary Students 273751 - Jun 20, 2016 1:00 pm - 4:00 pm	7	5
SWAEC- Unlocking the Secrets of Word Study 274850 - Jun 20, 2016 9:00 am - 4:00 pm	9	7
SWAEC- Building Integer Concepts and Operations Conceptually With Deeper Understanding 273927 - Jun 21, 22, 2016 8:30 am - 3:30 pm	7	7
SWAEC- Phonics & Structural Analysis K-3 275808 - Jun 21, 2016 9:00 am - 4:00 pm	18	14
SWAEC- LEGO Mindstorm Robotics 276892 - Jun 21, 2016 9:00 am - 4:00 pm	24	23
SWAEC- Argumentative Writing 6-12 278355 - Jun 21, 2016 9:00 am - 4:00 pm	11	8
SWAEC- Code.org 278584 - Jun 21, 2016 9:00 am - 4:00 pm	17	14
SWAEC- Help! I Can't Get My Students to Write. 274553 - Jun 22, 23, 2016 9:00 am - 4:00 pm	20	18
SWAEC- Is Your Classroom Ready for a ReMix? Blended Learning Basics for Classroom Teachers 278594 - Jun 22, 2016 9:00 am - 12:00 pm	10	10
SWAEC- Online Assessments-Screencastify, Zaption, Socrative, Google Communities, etc. 280969 - Jun 23, 2016 1:00 pm - 4:00 pm	16	15
SWAEC- Resources for Health Instruction 281162 - Jun 23, 2016 9:00 am - 4:00 pm	5	5
SWAEC- It's Time to Level Up! Gamify the Classroom. 281508 - Jun 23, 2016 9:00 am - 12:00 pm	15	12
SWAEC- Promoting a Growth Mindset in Mathematics Education in Arkansas 278438 - Jun 24, 2016 8:30 am - 3:30 pm	19	18
SWAEC- Pre-AP English/Social Studies 274020 - Jun 27, 28, 2016 8:30 am - 3:30 pm	29	27
SWAEC- Developing Fact Fluency Grades 3-5 278340 - Jun 27, 2016 9:00 am - 4:00 pm	19	17
SWAEC- Foundational Skills in Literacy 278762 - Jun 27, 2016 9:00 am - 4:00 pm	22	21
SWAEC- Transitioning from CCSS Math Standards to Arkansas Mathematics Standards - A Day with Tommy Coy (ADE) 275002 - Jun 28, 2016 9:00 am - 4:00 pm	22	18

Summary Registered

Printed Date: 5/16/2017 Last modified: 5/16/2017

Session	Registered	Attended
SWAEC- Developing Fact Fluency Grades K-2		
278336 - Jun 28, 2016 9:00 am - 4:00 pm	6	5
SWAEC- COPA		
286547 - Jun 28, 29, 2016 9:00 am - 4:00 pm	4	4
SWAEC- Grasping Phenomenal Science for Grades K-4: Navigating from Standards to Instruction		
275723 - Jun 29, 30, Jul 1, 2016 9:00 am - 4:00 pm	44	42
SWAEC -Board Meeting		
290730 - Jun 29, 2016 10:00 am - 11:00 am	16	11
SWAEC- Engaging Students in Proof and Reasoning in High School non-Geometry Courses, Grades 9-12		
273944 - Jul 6, 7, 2016 8:30 am - 3:30 pm	4	3
SWAEC- Pre-AP Math		
275263 - Jul 6, 7, 2016 8:30 am - 3:30 pm	28	24
SWAEC- GT Program Planning and Polishing		
274005 - Jul 7, 2016 9:00 am - 4:00 pm	12	11
SWAEC- Productivity Tools for Teaching		
281427 - Jul 8, 2016 9:00 am - 4:00 pm	22	18
SWAEC- Geometry Grades K-5		
274016 - Jul 11, 12, 2016 9:00 am - 4:00 pm	6	6
SWAEC- Shared Reading		
274551 - Jul 11, 2016 9:00 am - 4:00 pm	12	9
SWAEC- Differentiation/Formative Assessment Strategies		
274025 - Jul 12, 2016 9:00 am - 4:00 pm	27	23
SWAEC- No Mystery to Teaching History		
278947 - Jul 12, 2016 9:00 am - 4:00 pm	11	11
SWAEC- Project Director's Update Training		
290083 - Jul 12, 2016 8:30 am - 11:30 am	2	2
SWAEC- School Dude		
290743 - Jul 12, 2016 9:00 am - 2:30 pm	10	10
SWAEC- Data and Statistics for Middle School Teachers: Building the Foundation		
273938 - Jul 13, 14, 2016 8:30 am - 3:30 pm	14	14
SWAEC- K-6 Differentiation/Formative Assessment Strategies		
273951 - Jul 13, 2016 9:00 am - 4:00 pm	19	19
SWAEC- Creating a Writer		
275193 - Jul 13, 14, 2016 9:00 am - 4:00 pm	13	12
SWAEC- FACS Teachers Year in Review Workshop		
278332 - Jul 13, 2016 9:00 am - 4:00 pm	9	9
SWAEC- GPS and ASIS - Tools for RTI		
280263 - Jul 14, 2016 9:00 am - 12:00 pm	15	14
SWAEC- NEW! Interactive Transition Toolkit Training		
283885 - Jul 14, 2016 9:30 am - 4:30 pm	3	3
SWAEC- Heartsaver CPR/AED Training		
276894 - Jul 15, 2016 1:00 pm - 4:30 pm	3	3
SWAEC- Heartsaver CPR/AED Training		
276900 - Jul 15, 2016 8:30 am - 12:00 pm	7	6
SWAEC- The Power of Portraits		
280802 - Jul 15, 2016 9:00 am - 4:00 pm	13	9
SWAEC- Transition Practices for Post-School Success		
283888 - Jul 15, 2016 9:00 am - 12:00 pm	4	4

Summary Registered

Printed Date: 5/16/2017 Last modified: 5/16/2017

Session	Registered	Attended
SWAEC- Transition Planning: Considerations for Students on the Autism Spectrum and Students with Intellectual Disabilities 283895 - Jul 15, 2016 1:00 pm - 4:00 pm	7	7
SWAEC- Dyslexia 101 279233 - Jul 18, 2016 9:00 am - 4:00 pm	26	26
SWAEC- Interactive Journaling in the Art Classroom 279279 - Jul 18, 2016 9:00 am - 4:00 pm	10	9
SWAEC- Using Primary Sources in Lesson Plan Development 280157 - Jul 18, 2016 9:00 am - 4:00 pm	12	12
SWAEC- SLATE (Structured Learning and Teaching Environments): Autism Training Module 280827 - Jul 18, 19, 20, 21, 22, 2016 8:00 am - 4:00 pm	38	38
SWAEC- CPR Training for CTE Teachers 280946 - Jul 18, 2016 8:30 am - 11:30 am	7	5
SWAEC- Phonics First® Foundations Level I (30 hours) Resource Teachers K-5 and Special Ed. K-5 284463 - Jul 18, 19, 20, 21, 22, 2016 8:30 am - 3:30 pm	17	2
SWAEC- Project Director's Update Training 290084 - Jul 18, 2016 8:30 am - 11:30 am	5	4
SWAEC- Developing Inquiries within Social Studies K-6 274344 - Jul 19, 2016 9:00 am - 4:00 pm	3	3
SWAEC- Developing Inquiries within Social Studies Grades 7-12 274352 - Jul 19, 2016 9:00 am - 4:00 pm	12	11
SWAEC- So Many Picture Books, So Little Time 278436 - Jul 19, 2016 9:00 am - 4:00 pm	23	21
SWAEC- Introduction to Playwriting 279284 - Jul 19, 2016 9:00 am - 4:00 pm	4	4
SWAEC- Close Reading 2-5 271611 - Jul 20, 2016 9:00 am - 4:00 pm	22	19
SWAEC- Musicians are Teachers Too 274234 - Jul 20, 2016 9:00 am - 4:00 pm	6	6
SWAEC- So Many Books, So Little Time! 276510 - Jul 20, 2016 9:00 am - 4:00 pm	26	23
SWAEC- Is Your Classroom Ready for a ReMix? Blended Learning Basics for Classroom Teachers 278599 - Jul 20, 2016 1:00 pm - 4:00 pm	2	2
SWAEC- Is Your School Ready for a ReMix? Blended Learning Reboot Camp for District Leaders 278660 - Jul 20, 2016 9:00 am - 12:00 pm	1	1
SWAEC- Google in the CTE Classroom 280855 - Jul 20, 2016 9:00 am - 4:00 pm	16	15
SWAEC- Work Sampling System Refresher 282388 - Jul 20, 2016 1:00 pm - 4:00 pm	29	29
SWAEC- Drop the Textbook in Music Class 274229 - Jul 21, 2016 9:00 am - 4:00 pm	9	9
SWAEC- Connecting Health Education with Physical Activity 276279 - Jul 21, 2016 9:00 am - 4:00 pm	26	24
SWAEC- Charlie May Simon & Arkansas Diamond Award List 278591 - Jul 21, 2016 9:00 am - 12:00 pm	11	10
SWAEC- Google Classroom 280060 - Jul 21, 2016 9:00 am - 4:00 pm	32	29

Summary Registered

Printed Date: 5/16/2017 Last modified: 5/16/2017

Session	Registered	Attended
SWAEC- Google Classroom in the Library 280808 - Jul 21, 2016 1:00 pm - 4:00 pm	13	12
SWAEC- GT Debate Planning Session 291314 - Jul 21, 2016 1:00 pm - 4:00 pm	5	5
SWAEC- escWorks Admin Training 291672 - Jul 21, 2016 9:00 am - 12:00 pm	4	4
SWAEC- Understanding the ACT Aspire Data Reports 276272 - Jul 25, 2016 1:00 pm - 4:00 pm	49	44
SWAEC- Administrator Institute- Tier 1 276273 - Jul 25, 2016 9:00 am - 1:00 pm	94	86
SWAEC- Get Your Google On! 289454 - Jul 25, 2016 9:00 am - 4:00 pm	19	18
SWAEC- Get Your Google On! 276044 - Jul 26, 2016 9:00 am - 4:00 pm	17	16
SWAEC- Administrator Institute-Culture Shock-Transitioning to a Better School Culture with Eric Sheninger 276313 - Jul 26, 2016 9:00 am - 4:00 pm	55	46
SWAEC- Boot Camp for Technology Coordinators 280662 - Jul 26, 27, 2016 9:00 am - 4:00 pm	7	5
SWAEC- 10 Steps to Positive Discipline 291316 - Jul 26, 27, 2016 9:00 am - 1:00 pm	2	2
SWAEC- Pre-AP Follow-Up/Syllabus Writing 274022 - Jul 27, 2016 9:00 am - 4:00 pm	18	16
SWAEC- Digital Literacy and Project Based Learning 280971 - Jul 27, 2016 9:00 am - 4:00 pm	17	16
SWAEC- Project Director's Update Training 290085 - Jul 27, 2016 8:30 am - 11:30 am	4	4
SWAEC- APSCN: eSchoolPlus for First Year Counselors 290721 - Jul 27, 2016 9:00 am - 4:00 pm	15	15
SWAEC- Let's Get Formative! 275655 - Jul 28, 2016 9:00 am - 4:00 pm	14	14
SWAEC- Triand for System Administrators 275791 - Jul 28, 2016 9:00 am - 12:00 pm	6	3
SWAEC- Triand for Counselors/Registrars 275811 - Jul 28, 2016 1:00 pm - 4:00 pm	11	7
SWAEC- Picture Book Science 276073 - Jul 28, 2016 9:00 am - 4:00 pm	23	23
SWAEC- School Nurse Updates 281432 - Jul 28, 2016 9:00 am - 4:00 pm	14	13
SWAEC- ESOL Coordinator 101 286031 - Jul 28, 2016 8:30 am - 3:30 pm	7	7
SWAEC- 7th and 8th Grade Coding Block 287639 - Jul 28, 29, 2016 9:00 am - 4:00 pm	18	15
SWAEC- Novice Teacher Mentoring 288811 - Jul 28, 2016 9:00 am - 4:00 pm	9	9
SWAEC- Increasing Student Engagement: Utilizing Pre-Vocational & Transitional Task Boxes 288829 - Jul 29, 2016 9:00 am - 4:00 pm	12	12
SWAEC- Mathematics Design Collaborative (MDC) Grades 6-12 273946 - Aug 1, 2, 3, 2016 9:00 am - 4:00 pm	4	3

Summary Registered

Printed Date: 5/16/2017 Last modified: 5/16/2017

Session	Registered	Attended
SWAEC- Survival 101 for Pre-K Teachers		
281170 - Aug 1, 2016 9:00 am - 4:00 pm	26	24
SWAEC- Say NO to Worksheets!		
288805 - Aug 1, 2016 9:00 am - 4:00 pm	13	13
SWAEC- New Teacher Orientation		
289000 - Aug 1, 2, 3, 4, 2016 9:00 am - 4:00 pm	26	24
SWAEC- Project Director's Update Training		
294373 - Aug 1, 2016 12:30 pm - 3:30 pm	2	2
SWAEC- Multisensory Literacy Instruction		
278363 - Aug 2, 2016 9:00 am - 4:00 pm	15	10
SWAEC- Code.org		
278585 - Aug 2, 2016 9:00 am - 4:00 pm	16	15
SWAEC- LDC (Literacy Design Collaborative)		
280840 - Aug 2, 3, 2016 9:00 am - 4:00 pm	5	5
SWAEC- eSchoolPlus Scheduling Workday		
295013 - Aug 2, 2016 9:00 am - 4:00 pm	11	11
SWAEC- Apps To Use in the Math Classroom		
280161 - Aug 3, 2016 9:00 am - 4:00 pm	18	17
SWAEC- Facilitating Language in the Preschool Classroom		
281179 - Aug 3, 2016 9:00 am - 4:00 pm	28	25
SWAEC- Bring Your Class to the World - Podcasting, Videocasting in Classrooms		
292930 - Aug 3, 2016 1:00 pm - 4:00 pm	3	3
SWAEC- Tell Your Story (Schools Using Social Media to Communicate with Parents and Community)		
292931 - Aug 3, 2016 9:00 am - 12:00 pm	4	4
SWAEC- Heartsaver CPR/AED Training		
305949 - Aug 3, 2016 12:00 pm - 4:00 pm	13	13
SWAEC- DIBELS		
276089 - Aug 4, 2016 9:00 am - 4:00 pm	7	5
SWAEC- Got Questions?		
288725 - Aug 4, 2016 9:00 am - 4:00 pm	22	17
SWAEC- ECH Certified Staff Inservice		
294916 - Aug 8, 2016 8:30 am - 4:00 pm	14	14
SWAEC- eSchoolPlus Scheduling Workday		
296428 - Aug 9, 2016 9:00 am - 4:00 pm	6	6
SWAEC- Food Service Back to School Training		
276893 - Aug 10, 2016 8:30 am - 3:30 pm	4	4
SWAEC- Pediatric First Aid/CPR/AED		
278408 - Aug 11, 2016 8:30 am - 3:30 pm	9	9
SWAEC- Back to School Meeting		
297145 - Aug 12, 2016 9:00 am - 2:00 pm	52	51
SWAEC-eSchoolPlus Workday		
297091 - Aug 16, 2016 9:00 am - 4:00 pm	7	7
SWAEC- Basic Life Support for Healthcare Providers CPR/AED		
294396 - Aug 18, 2016 8:30 am - 12:00 pm	1	1
SWAEC- Special Education New Paperwork Training		
290996 - Aug 19, 2016 8:30 am - 3:00 pm	36	36
SWAEC-eSchoolPlus Workday		
297568 - Aug 19, 2016 9:00 am - 4:00 pm	6	6

Summary Registered

Printed Date: 5/16/2017 Last modified: 5/16/2017

Session	Registered	Attended
<b>SWAEC -Board Meeting</b>		
297102 - Aug 22, 2016 10:00 am - 1:00 pm	15	13
<b>SWAEC-eSchoolPlus Workday</b>		
298086 - Aug 24, 2016 9:00 am - 4:00 pm	2	2
<b>SWAEC- Novice Teacher Mentoring</b>		
297231 - Aug 25, 2016 9:00 am - 4:00 pm	17	17
<b>SWAEC- eSchoolPlus Registration Refresher</b>		
297808 - Aug 25, 2016 9:00 am - 4:00 pm	3	3
<b>SWAEC- BSS Regional Meeting</b>		
297099 - Aug 30, 2016 8:30 am - 4:00 pm	4	4
<b>SWAEC- Annual AGQBA Coaches Meeting for SW Arkansas</b>		
297105 - Aug 31, 2016 1:00 pm - 3:00 pm	15	15
<b>SWAEC- eSchoolPlus Attendance Refresher</b>		
297851 - Aug 31, 2016 9:00 am - 4:00 pm	1	1
<b>SWAEC - Learning Blade for Arkansas Schools</b>		
297085 - Sep 1, 2016 8:30 am - 11:30 am	4	4
<b>SWAEC-eSchoolPlus Medical Training</b>		
297855 - Sep 1, 2016 9:00 am - 4:00 pm	3	3
<b>SWAEC- Child Nutrition Webinar</b>		
298794 - Sep 1, 2016 1:00 pm - 4:00 pm	2	2
<b>SWAEC - Learning Blade for Arkansas Schools</b>		
297086 - Sep 2, 2016 8:30 am - 11:30 am	5	5
<b>SWAEC- Arkansas Leadership Quest - School Improvement</b>		
297910 - Sep 8, 2016 9:00 am - 4:00 pm	13	12
<b>SWAEC- ACSIP Process to Practice</b>		
297917 - Sep 8, 2016 9:00 am - 12:00 pm	19	17
<b>SWAEC-eSchoolPlus Workday</b>		
300339 - Sep 9, 2016 9:00 am - 4:00 pm	5	5
<b>SWAEC- MDC Make Up From Summer</b>		
298169 - Sep 13, 14, 2016 8:30 am - 3:30 pm	2	2
<b>SWAEC- eSchoolPlus IPR (Interim Progress Report) Training</b>		
300344 - Sep 13, 2016 9:00 am - 11:30 am	12	12
<b>SWAEC- eSchoolPlus Attendance Refresher</b>		
300347 - Sep 13, 2016 12:30 pm - 4:00 pm	7	7
<b>SWAEC- 2016 School Counselor Fall Meeting</b>		
297938 - Sep 14, 2016 8:30 am - 3:00 pm	33	32
<b>SWAEC- Bookkeeper Boot Camp</b>		
297650 - Sep 15, 2016 9:00 am - 12:00 pm	9	9
<b>SWAEC- eSchoolPlus SMS Required Fields Training</b>		
300346 - Sep 15, 2016 9:00 am - 4:00 pm	15	15
<b>SWAEC- Meeting for SWAEC ESL Coordinators</b>		
295783 - Sep 19, 2016 9:00 am - 11:00 am	5	5
<b>SWAEC- BSS Regional Meeting</b>		
302969 - Sep 20, 2016 8:30 am - 4:00 pm	4	4
<b>SWAEC- Leadership Quest: Journey to a Great Place to Work and Learn Day 1</b>		
298523 - Sep 21, 2016 9:00 am - 4:00 pm	25	21
<b>SWAEC- Early Literacy Meeting</b>		
298512 - Sep 22, 2016 12:30 pm - 3:30 pm	4	4



Summary Registered

Printed Date: 5/16/2017 Last modified: 5/16/2017

Session	Registered	Attended
<b>SWAEC- Leadership Quest: Journey to a Great Place to Work and Learn Day 1</b>		
298538 - Sep 22, 2016 9:00 am - 4:00 pm SWAEC- eSchoolPlus Discipline Training	22	19
300349 - Sep 22, 2016 9:00 am - 4:00 pm SWAEC- Monthly Tech Meeting	4	0
292929 - Sep 23, 2016 10:00 am - 2:00 pm SWAEC- LEA Supervisor Regional Meeting	3	0
297882 - Sep 23, 2016 9:00 am - 3:00 pm SWAEC -Board Meeting	18	18
297889 - Sep 23, 2016 10:00 am - 1:00 pm SWAEC- eSchoolPlus Workday	18	13
303258 - Sep 26, 2016 9:00 am - 4:00 pm SWAEC-ADH Administrator Meeting	3	3
271608 - Sep 28, 2016 9:00 am - 4:00 pm SWAEC- ADH Lead Clerk Meeting	21	16
267702 - Sep 29, 2016 9:00 am - 4:00 pm SWAEC ADH Clinic Coordinators	24	20
267703 - Sep 29, 2016 9:00 am - 4:00 pm SWAEC- ACT Aspire Periodic Assessments	21	17
300733 - Oct 3, 2016 9:00 am - 12:00 pm SWAEC- Heartsaver CPR/AED Training	21	20
305947 - Oct 3, 2016 4:00 pm - 7:00 pm SWAEC - ADE E-Rate Information Workshop	4	4
300489 - Oct 4, 2016 9:00 am - 4:00 pm Hope Schools: Rtl Fidelity of Implementation	5	5
303466 - Oct 4, 2016 9:00 am - 12:00 pm SWAEC- eSchoolPlus Cycle 2 Workday	6	6
303493 - Oct 4, 2016 9:00 am - 4:00 pm Hope Schools: Rtl Team Leaders Training	6	6
303468 - Oct 5, 2016 9:00 am - 12:00 pm Hope Schools: Rtl Ready Assessment Re-train and Re-assess	8	4
303470 - Oct 5, 2016 2:30 pm - 4:00 pm SWAEC- AAA Handbook Meeting	55	49
287005 - Oct 6, 2016 10:00 am - 12:00 pm SWAEC- Arkansas Teacher Retirement System Membership Bookkeeper Training	7	7
290423 - Oct 6, 2016 8:00 am - 12:00 pm SWAEC- ACSIP Process to Practice	6	6
300612 - Oct 6, 2016 9:00 am - 12:00 pm SWAEC- Arkansas Leadership Quest - School Improvement	14	10
300625 - Oct 6, 2016 8:30 am - 3:30 pm SWAEC- MDC Day 4	14	14
303658 - Oct 6, 2016 8:00 am - 12:00 pm SWAEC- Heartsaver CPR/AED Training	3	3
305948 - Oct 6, 2016 6:00 pm - 10:00 pm SWAEC- Hope Schools - Math Curriculum Mapping	2	2
303606 - Oct 7, 2016 9:00 am - 4:00 pm SWAEC- TESS for New Teachers	10	10
300741 - Oct 10, 2016 9:00 am - 4:00 pm	23	23

Summary Registered

Printed Date: 5/16/2017 Last modified: 5/16/2017

Session	Registered	Attended
SWAEC- eSchoolPlus Report Card Refresher 303887 - Oct 10, 2016 9:00 am - 4:00 pm	3	3
SWAEC- Arkansas Assessment Accommodations 289952 - Oct 11, 2016 9:00 am - 12:00 pm	7	7
SWAEC -Board Meeting 303892 - Oct 12, 2016 10:00 am - 1:00 pm	15	12
SWAEC-GT Coordinators Meeting 303259 - Oct 13, 2016 9:00 am - 4:00 pm	8	8
SWAEC-Regional BSS Meeting 304372 - Oct 20, 2016 8:30 am - 4:00 pm	4	4
SWAEC- ECM Year 1 300738 - Oct 21, 24, 2016 9:00 am - 4:00 pm	9	9
SWAEC- Dyslexia Contact Meeting 302928 - Oct 28, 2016 8:30 am - 11:30 am	14	14
SWAEC- eSchoolPlus Workday 304698 - Oct 28, 2016 9:00 am - 4:00 pm	5	5
SWAEC- Curriculum Mapping 305053 - Nov 1, 2016 8:00 am - 3:30 pm	5	5
SWAEC- ICLF Reading 2-3 303700 - Nov 2, 2016 8:30 am - 3:30 pm	7	7
SWAEC- Curriculum Mapping 305054 - Nov 2, 2016 8:00 am - 3:30 pm	5	5
SWAEC- Region VII LEA Supervisor Meeting 303498 - Nov 4, 2016 9:00 am - 3:00 pm	10	10
Hope Public Schools Instructional Facilitator Meeting 303992 - Nov 4, 2016 9:00 am - 4:00 pm	6	6
SWAEC- SWAEC Employee Training - Google 101 305058 - Nov 4, 2016 9:00 am - 12:00 pm	2	2
SWAEC- National Board Support Session 304529 - Nov 5, 2016 9:00 am - 4:00 pm	1	1
SWAEC -Board Meeting 304913 - Nov 8, 2016 10:00 am - 1:00 pm	15	15
Hope ELA Instructional Facilitator Training 304190 - Nov 9, 2016 9:00 am - 12:00 pm	8	8
STAR Training 304484 - Nov 9, 2016 2:30 pm - 4:00 pm	55	50
SWAEC- TESS 305056 - Nov 9, 2016 9:00 am - 2:00 pm	17	17
SWAEC- Heartsaver CPR/AED Training 305950 - Nov 9, 2016 9:00 am - 12:00 pm	1	1
SWAEC- eSchoolPlus Cycle 2 Workday 305628 - Nov 10, 2016 9:00 am - 4:00 pm	4	4
SWAEC- Leadership Quest: Journey to a Great Place to Work and Learn Day 2 298642 - Nov 15, 2016 9:00 am - 4:00 pm	21	18
SWAEC- Leadership Quest: Journey to a Great Place to Work and Learn Day 2 298643 - Nov 16, 2016 9:00 am - 4:00 pm	9	8
SWAEC- BSS Regional Meeting 306229 - Nov 29, 2016 9:00 am - 4:00 pm	4	3

Summary Registered

Printed Date: 5/16/2017 Last modified: 5/16/2017

Session	Registered	Attended
SWAEC- Pre-AP and AP Discussion		
305864 - Nov 30, 2016 9:00 am - 11:00 am	25	25
SWAEC-GT Coordinators Meeting		
306399 - Dec 1, 2016 9:00 am - 4:00 pm	11	11
SWAEC- Dyslexia Contact Meeting		
305617 - Dec 2, 2016 8:30 am - 11:30 am	11	11
SWAEC- eSchool High School Transcript Training		
306450 - Dec 2, 2016 9:00 am - 4:00 pm	9	9
SWAEC- Math Instructional Facilitator/Lead Teacher Meeting		
306571 - Dec 2, 2016 9:00 am - 4:00 pm	5	5
SWAEC- National Board Support Session		
304531 - Dec 3, 2016 9:00 am - 4:00 pm	3	3
SWAEC- Mathematically: What's the Lineup? Grades 2-4		
305184 - Dec 6, 2016 8:30 am - 3:30 pm	45	45
SWAEC- Arkansas Leadership Quest - School Improvement		
300637 - Dec 8, 2016 8:30 am - 3:30 pm	9	9
SWAEC- ACSIP Process to Practice		
300687 - Dec 8, 2016 9:00 am - 12:00 pm	8	7
SWAEC- IF Training (Literacy)		
306455 - Dec 8, 2016 9:00 am - 12:00 pm	4	3
SWAEC-Texarkana: 1099, ACA & W2 Workshop		
305186 - Dec 9, 2016 9:00 am - 4:00 pm	6	0
SWAEC- Zoom: Curriculum Mapping - Prescott and Springdale		
307011 - Dec 9, 2016 9:00 am - 4:00 pm	5	5
SWAEC- BSS Regional Meeting		
306659 - Dec 13, 2016 8:30 am - 4:00 pm	4	4
SWAEC- Board and Legislative Meeting		
306213 - Dec 15, 2016 10:00 am - 1:00 pm	19	16
SWAEC- ECH Updates		
309376 - Dec 15, 2016 3:00 pm - 5:00 pm	19	19
SWAEC- Arkansas studentGPS Dashboards		
306453 - Jan 5, 2017 8:00 am - 11:30 am	20	20
SWAEC- Math Instructional Facilitator/Lead Teacher Meeting		
306572 - Jan 5, 2017 9:00 am - 4:00 pm	6	6
SWAEC- Arkansas studentGPS Dashboards		
308056 - Jan 5, 2017 12:00 pm - 3:30 pm	8	8
SWAEC- ESL Coordinator Meeting		
303159 - Jan 9, 2017 9:00 am - 11:00 am	4	4
SWAEC- eSchoolPlus Workday		
308347 - Jan 9, 2017 9:00 am - 4:00 pm	4	4
SWAEC-Heartsaver First Aid/CPR/AED		
308621 - Jan 9, 2017 9:00 am - 4:00 pm	2	2
SWAEC- Heartsaver CPR/AED Training		
308623 - Jan 9, 2017 8:30 am - 11:30 am	4	4
SWAEC- Heartsaver CPR/AED Training		
308624 - Jan 9, 2017 12:30 pm - 3:30 pm	5	5
SWAEC- Heartsaver CPR/AED Training		
308625 - Jan 9, 2017 12:30 pm - 4:00 pm	1	1
SWAEC- Project Director Update Meeting		
308136 - Jan 10, 2017 11:30 am - 2:00 pm	5	5

Summary Registered

Printed Date: 5/16/2017 Last modified: 5/16/2017

Session	Registered	Attended
SWAEC- Arkansas Leadership Quest - School Improvement		
300646 - Jan 12, 2017 9:00 am - 4:00 pm	11	11
SWAEC -Board Meeting		
308328 - Jan 12, 2017 10:30 am - 1:00 pm	17	12
SWAEC- CTE: Career Development, Junior High and Beyond		
304577 - Jan 13, 2017 12:00 pm - 3:00 pm	17	14
SWAEC- MDC Day 5		
306714 - Jan 13, 2017 8:30 am - 3:30 pm	3	3
SWAEC- BSS Regional Meeting		
307930 - Jan 17, 2017 8:30 am - 4:00 pm	4	4
SWAEC-Teacher Center Advisory Committee		
308652 - Jan 19, 2017 9:00 am - 12:00 pm	8	8
SWAEC- Area Tech Meeting		
309011 - Jan 19, 2017 10:00 am - 4:00 pm	10	10
SWAEC- Arkansas Children's Hospital and Telemedicine		
308344 - Jan 20, 2017 9:00 am - 10:30 am	6	6
SWAEC- Functional Behavioral Assessments/Behavior Intervention Plans		
309190 - Jan 20, 2017 8:30 am - 4:00 pm	4	4
SWAEC- Staff Web Page/Web Site Training		
309418 - Jan 20, 2017 1:00 pm - 3:00 pm	6	6
SWAEC- School Board Training		
304433 - Jan 24, 2017 5:30 pm - 8:30 pm	1	1
SWAEC- eSchoolPlus Next Year Database Setup		
309129 - Jan 24, 2017 9:00 am - 3:00 pm	18	16
SWAEC- ADOS Training		
309065 - Jan 26, 2017 1:00 pm - 3:00 pm	4	0
SWAEC- Curriculum Mapping		
309183 - Jan 26, 2017 9:00 am - 3:00 pm	4	4
SWAEC- AASEA Region VII Meeting		
308562 - Jan 27, 2017 10:00 am - 2:00 pm	13	13
SWAEC- Curriculum Mapping		
309027 - Jan 27, 2017 9:00 am - 3:00 pm	5	5
SWAEC- TESS Domains 2 and 3		
309370 - Jan 27, 2017 8:30 am - 3:30 pm	1	1
SWAEC- Tier II Behavior Training: Problem Solving, Conflict Resolution, De-escalation & Relaxation		
306667 - Jan 31, 2017 9:00 am - 4:00 pm	14	11
SWAEC- Growing Health Communities Summit		
308323 - Jan 31, 2017 9:00 am - 5:00 pm	9	1
SWAEC- ADOS Training		
309068 - Feb 1, 2017 1:00 pm - 3:00 pm	5	4
SWAEC- eSchoolPlus Workday		
309837 - Feb 1, 2017 9:00 am - 3:00 pm	6	6
SWAEC- Certification Trainings for School Nurses		
308074 - Feb 2, 2017 8:30 am - 4:30 pm	12	12
SWAEC- Math Instructional Facilitator/Lead Teacher Meeting		
306654 - Feb 3, 2017 9:00 am - 4:00 pm	6	6
SWAEC- National Board Support Session		
304533 - Feb 4, 2017 9:00 am - 4:00 pm	4	4
SWAEC- Functional Behavioral Assessments/Behavior Intervention Plans		
309196 - Feb 7, 2017 8:30 am - 4:00 pm	5	5

Summary Registered

Printed Date: 5/16/2017 Last modified: 5/16/2017

Session	Registered	Attended
<b>SWAEC- Research &amp; Technology Statewide Webinar FEB 2017</b>		
308558 - Feb 8, 2017 9:00 am - 12:00 pm	7	3
<b>SWAEC- Arkansas Leadership Quest - School Improvement</b>		
300649 - Feb 9, 2017 8:30 am - 3:30 pm	9	9
<b>SWAEC- MDC Day 6</b>		
303705 - Feb 9, 2017 8:30 am - 3:30 pm	4	3
<b>SWAEC- IF Training (Literacy)</b>		
306460 - Feb 9, 2017 9:00 am - 12:00 pm	5	5
<b>SWAEC- ADOS Training</b>		
309069 - Feb 9, 2017 1:00 pm - 3:00 pm	4	0
<b>SWAEC- Transition Agency Showcase</b>		
309708 - Feb 10, 2017 9:00 am - 4:00 pm	25	23
<b>SWAEC- eSchool Workday</b>		
311208 - Feb 10, 2017 9:00 am - 4:00 pm	2	2
<b>SWAEC- SEAS CLASS On-Line Assessment</b>		
309321 - Feb 13, 2017 8:30 am - 3:30 pm	22	22
<b>SWAEC-Regional BSS Meeting</b>		
311870 - Feb 14, 2017 8:30 am - 4:00 pm	5	4
<b>SWAEC-GT Coordinators Meeting</b>		
307748 - Feb 16, 2017 9:00 am - 4:00 pm	14	14
<b>SWAEC- ADOS Training</b>		
309070 - Feb 16, 2017 1:00 pm - 3:00 pm	5	4
<b>SWAEC -Board Meeting</b>		
309709 - Feb 16, 2017 10:30 am - 1:00 pm	18	16
<b>SWAEC- eSchoolPlus Workday</b>		
311927 - Feb 16, 2017 9:00 am - 3:00 pm	2	2
<b>SWAEC- Leadership Quest: Journey to a Great Place to Work and Learn Day 3</b>		
298647 - Feb 22, 2017 9:00 am - 4:00 pm	16	12
<b>SWAEC- Leadership Quest: Journey to a Great Place to Work and Learn Day 3</b>		
298659 - Feb 23, 2017 9:00 am - 4:00 pm	7	5
<b>SWAEC- eFinancePlus 5.1 and Excel</b>		
311231 - Feb 23, 2017 10:00 am - 4:00 pm	5	3
<b>SWAEC- ADOS Training</b>		
312805 - Feb 23, 2017 1:00 pm - 3:00 pm	5	4
<b>SWAEC- AASEA Region VII Meeting</b>		
308605 - Feb 24, 2017 10:00 am - 2:00 pm	11	11
<b>SWAEC- ECM Year 1</b>		
309681 - Feb 28, 2017 8:30 am - 3:30 pm	9	9
<b>SWAEC- eSchool Workday</b>		
313340 - Feb 28, 2017 9:00 am - 4:00 pm	2	2
<b>SWAEC- Arkansas Curriculum Services Association Science Tour</b>		
309413 - Mar 1, 2017 8:00 am - 3:00 pm	17	16
<b>SWAEC- Math Instructional Facilitator/Lead Teacher Meeting</b>		
306656 - Mar 2, 2017 9:00 am - 4:00 pm	6	3
<b>SWAEC- ADOS Training</b>		
312815 - Mar 2, 2017 1:00 pm - 3:00 pm	4	4
<b>SWAEC- Understanding Juvenile Law</b>		
306722 - Mar 8, 2017 8:30 am - 4:30 pm	6	0

Summary Registered

Printed Date: 5/16/2017 Last modified: 5/16/2017

Session	Registered	Attended
SWAEC- Professional Development Preview Day for Administrators		
311749 - Mar 8, 2017 9:00 am - 12:00 pm	16	14
SWAEC- Annual Review Workshop/SEAS Change Over		
312873 - Mar 8, 2017 8:30 am - 3:00 pm	28	27
SWAEC- Regional Advisory/College and Career Fair		
309114 - Mar 9, 2017 11:00 am - 3:00 pm	21	18
SWAEC- Contracts, Personnel Budgeting and Salary Negotiations		
311243 - Mar 9, 2017 10:00 am - 4:00 pm	10	10
SWAEC- ADOS Training		
312816 - Mar 9, 2017 1:00 pm - 3:00 pm	4	4
SWAEC-Teacher Center Advisory Committee		
309841 - Mar 14, 2017 12:00 pm - 3:00 pm	6	5
SWAEC- Virtual Reality Training - TOT		
310140 - Mar 14, 2017 9:00 am - 4:00 pm	13	13
SWAEC- Personal Care Training		
313280 - Mar 14, 2017 9:00 am - 3:00 pm	4	4
SWAEC -Board Meeting		
315204 - Mar 14, 2017 10:30 am - 1:00 pm	15	14
SWAEC-Behavior Support Specialist State Meeting		
274307 - Mar 16, 2017 8:30 am - 3:30 pm	17	16
SWAEC- ADOS Training		
312818 - Mar 16, 2017 1:00 pm - 3:00 pm	4	4
SWAEC- Behavior Tools		
311224 - Mar 27, 28, 2017 8:30 am - 4:00 pm	20	20
SWAEC-ADH Administrator Meeting		
305765 - Mar 29, 2017 9:00 am - 3:00 pm	19	14
SWAEC- Research & Technology Ambassador Academy: DAY 1		
309118 - Mar 29, 2017 9:00 am - 4:00 pm	67	56
SWAEC- ESL Coordinator Meeting		
309650 - Mar 29, 2017 9:00 am - 11:00 am	2	0
SWAEC- BSS Regional Training		
315342 - Mar 29, 2017 8:30 am - 4:00 pm	4	4
SWAEC- Research & Technology Ambassador Academy: Day 1 Zoom		
315351 - Mar 29, 2017 9:00 am - 4:00 pm	1	1
SWAEC- ADH Clinic Coordinator Meeting		
305761 - Mar 30, 2017 9:00 am - 3:00 pm	27	23
SWAEC- ADH Lead Clerk Meeting		
305772 - Mar 30, 2017 9:00 am - 3:00 pm	21	19
SWAEC- Research & Technology Ambassador Academy: DAY 2		
309121 - Mar 30, 2017 8:00 am - 12:00 pm	65	54
SWAEC- Student Project Showcase		
315153 - Mar 30, 2017 9:00 am - 12:00 pm	1	0
SWAEC- AASEA Region VII Meeting		
308607 - Mar 31, 2017 10:00 am - 2:00 pm	14	14
SWAEC- National Board Support Session		
304551 - Apr 1, 2017 9:00 am - 4:00 pm	5	5
SWAEC-National Board Orientation		
313900 - Apr 1, 2017 9:00 am - 12:00 pm	4	2
SWAEC- Functional Behavioral Assessments/Behavior Intervention Plans		
315835 - Apr 3, 2017 8:30 am - 4:00 pm	6	5

Summary Registered

Printed Date: 5/16/2017 Last modified: 5/16/2017

Session	Registered	Attended
SWAEC-Virtual Arkansas Update		
311438 - Apr 5, 2017 9:00 am - 4:00 pm	11	9
SWAEC- eSchoolPlus Workday		
316392 - Apr 5, 2017 9:00 am - 3:00 pm	2	2
SWAEC- Math Instructional Facilitator/Lead Teacher Meeting		
306657 - Apr 7, 2017 9:00 am - 4:00 pm	6	6
SWAEC- IF Training (Literacy)		
306476 - Apr 13, 2017 8:30 am - 11:30 am	5	4
SWAEC -Board Meeting		
316170 - Apr 13, 2017 10:30 am - 1:00 pm	16	11
SWAEC- BSS Regional Meeting		
317791 - Apr 13, 2017 8:30 am - 4:00 pm	4	4
SWAEC- eSchool Workday		
317626 - Apr 14, 2017 9:00 am - 4:00 pm	2	2
SWAEC- High School Science: Courses and Pathways Discussion		
315144 - Apr 17, 2017 10:30 am - 12:00 pm	11	11
SWAEC- Virtual Reality Training - TOT		
317164 - Apr 20, 2017 9:00 am - 4:00 pm	12	11
SWAEC- eSchoolPlus Workday		
319348 - Apr 25, 2017 9:00 am - 4:00 pm	3	3
SWAEC-GT Coordinators Meeting		
316868 - Apr 26, 2017 9:00 am - 4:00 pm	10	10
SWAEC- CSS Meeting		
311929 - May 2, 3, 2017 8:30 am - 2:30 pm	4	4
SWAEC- Math Instructional Facilitator/Lead Teacher Meeting		
306658 - May 5, 2017 9:00 am - 4:00 pm	6	6
SWAEC-Teacher Center Advisory Committee		
309842 - May 5, 2017 9:00 am - 12:00 pm	2	0
SWAEC- eSchoolPlus Workday		
321223 - May 10, 2017 9:00 am - 4:00 pm	1	1
SWAEC- IF Training (Literacy)		
306479 - May 11, 2017 8:30 am - 11:30 am	3	3
SWAEC- AASEA Region VII Meeting		
308608 - May 12, 2017 10:00 am - 2:00 pm	16	16
SWAEC- Dyslexia Contact Meeting		
318385 - May 12, 2017 8:30 am - 11:30 am	11	11
SWAEC -Board Meeting		
320198 - May 15, 2017 10:30 am - 1:30 pm	16	12

July 1, 2016-June 30, 2017

Title of Session	Date	# of Participants
eSchoolPlus 3.1 Setup	7/14/2016	3
eSchoolPlus 3.1 Setup	7/18/2016	2
Hope Schools Child Nutrition	8/9/2016	31
APSCN	8/16/2016	6
Stomp in the Wild Meeting	7/29/2016	4
HIPPY Parent Meeting	9/26/2016	14
Microscope Cleaning ADH	9/28/2016	2
Migrant Education Staff Meeting	9/12&13/2016	35
Microscope Cleaning ADH	9/29/2016	1
School Board Training	10/6/2016	29
MOCK Training Module Tier II	12/12/2016	3
Introducing 3ds Max	1/20/2017	21
School Board Training	1/24/2017	9
Understanding Juvenile Law	3/8/2017	13
Stomp in the Wild Meeting	3/15/2017	4
Mentoring Committee Meeting	3/30/2017	9
Migrant Education Staff Meeting	4/5/2017	34
Litty Bitty City Head Start	4/21/2017	32
Food Safety and Compliance	4/27/2017	14
Total	5/12/2017	266



