

Review Test

Driver Education

1. When is pumping your brakes the correct procedure?

- A) When making an emergency quick stop with anti - lock brakes.**
- B) When making an emergency quick stop with standard brakes.**
- C) When your brakes fail and you are attempting to build up brake pressure.**
- D) When stopping on ice.**

- **C.) When your brakes fail and you are attempting to build up brake pressure.**



2. What kind of insurance is require on all motor vehicles in Minnesota?

- A.) No - Fault**
- B.) Comprehensive**
- C.) Liability**
- D.) Collision**
- E.) A & C**

- **E.) A & C**
- **No – Fault**
- **Liability**

3. It is permissible to park in a no parking zone if:

A.) you stay in your car.

B.) if you leave your car running.

C.) after 6 o'clock p.m.

D.) You may not park in a no park zone.

D.) You may not park in a no park zone.



4. You are driving on a two - lane highway when the right front tire blows out. You should:

- A) signal pump brakes and steer right
- B) signal pump brakes and steer left
- C) grip steering wheel firmly and steer straight ahead while slowing down without using the brakes.
- D) grip steering wheel firmly, pump brakes and steer to the right

- C.) Grip steering wheel firmly and steer straight ahead while slowing down without using the brakes.



5. The safest speed to travel on a smooth, dry highway is:

- A) About 10 mph slower than the speed of traffic.**
- B) The posted speed regardless of the traffic flow.**
- C) About the same speed as other traffic, but never over the posted maximum speed limit.**
- D) Slightly faster than the surrounding traffic.**

- C.) About the same speed as other traffic, but never over the posted maximum speed limit.



6. The only way to prevent hydroplaning is:

- A) Drive at a moderate speed, with good tires**
- B) Pump the brakes to slow down.**
- C) Increase speed slightly to test for traction.**
- D) Steer toward the shoulder for better traction.**

- **A.) Drive at a moderate speed with good tires**



7. The deceleration lanes on freeways allow drivers to:

- A) reduce speed before entering the off - ramp.**
- B) make last minute decisions about exiting.**
- C) pass slow - moving vehicles when the freeway is congested.**
- D) have a safe place to pull over and stop for an emergencies.**

- A.) reduce speed before entering the off-ramp

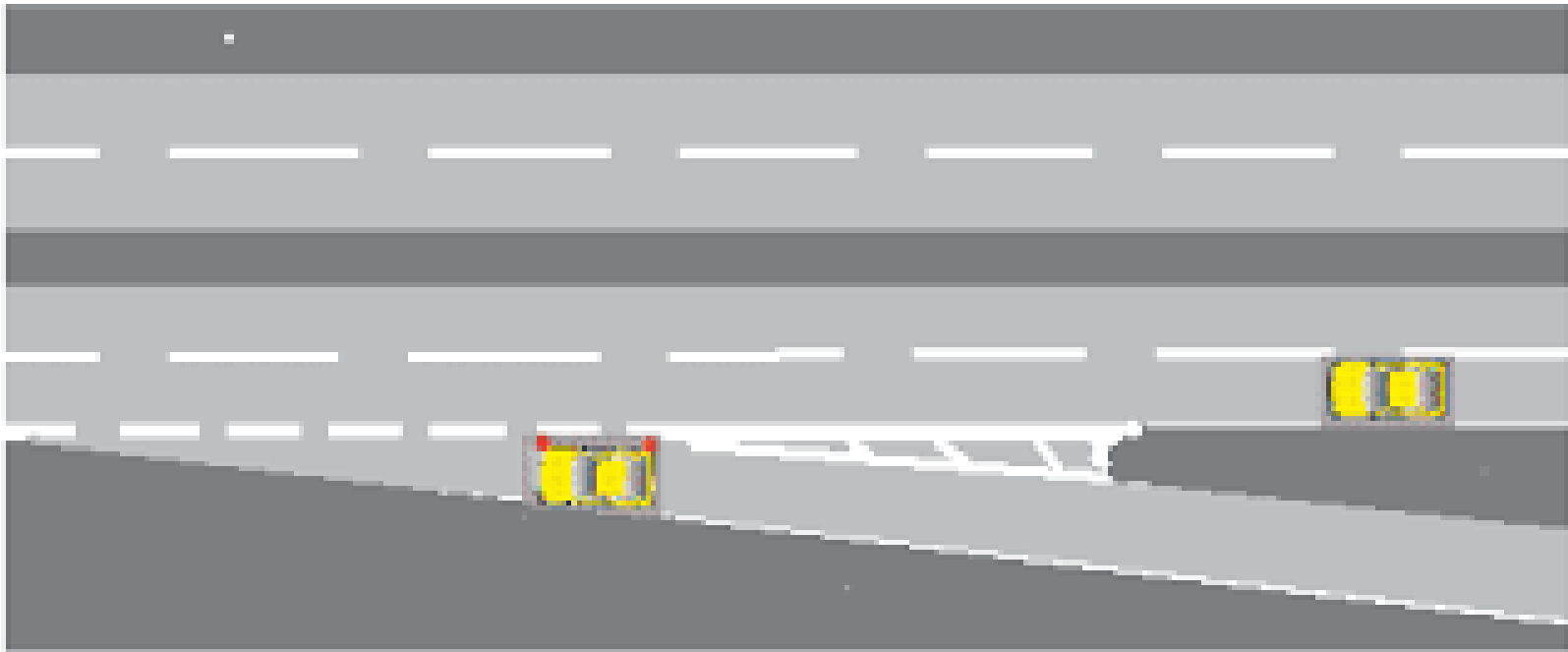

8. A driver has the most control over the space margin to the:

- A) rear.**
- B) right side.**
- C) front**
- D) left side.**

- C.) front

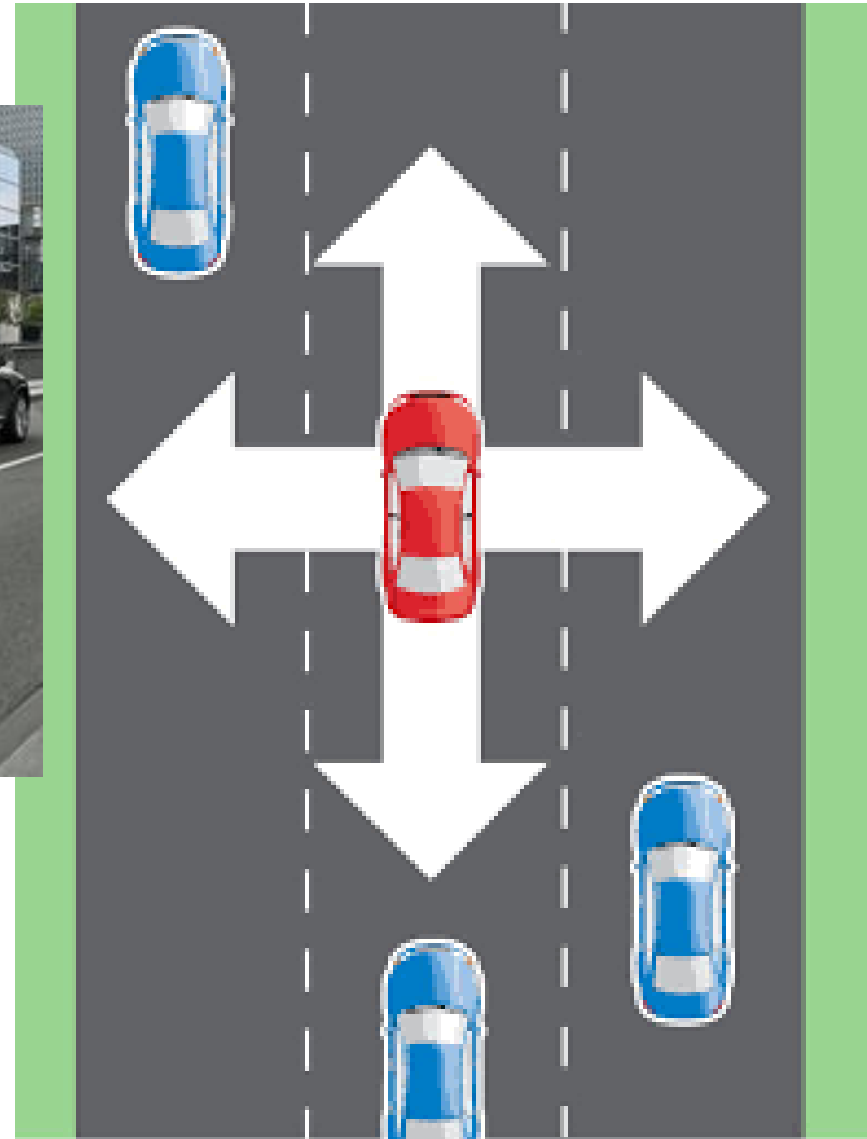
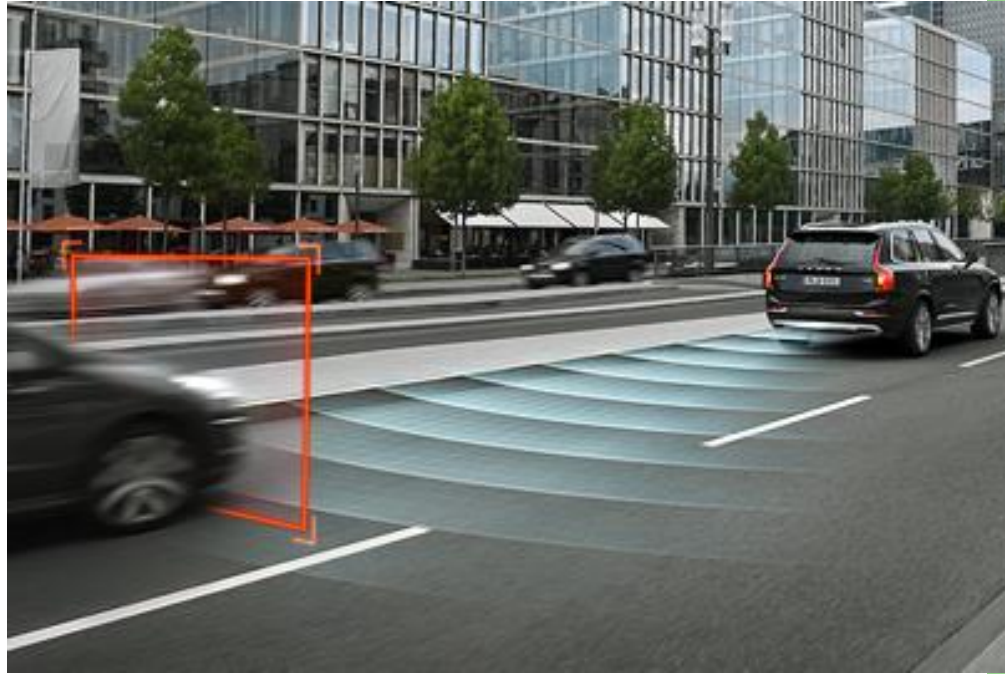

9. Dirty headlights can reduce light output by as much as:

- A) 50 %**
- B) 75%**
- C) 80%**
- D) 90%**

- **B(75%**



10. If you fail to stop for a school bus with its stop arm out and red lights flashing the penalty could be:

- A) Cancellation,**
- B) Suspension,**
- C) Revocation,**
- D) Disqualification.**

- B) Suspension,



**11. Signal at least_____ before you turn in a
urban area**

- A) 150 feet**
- B) 50 feet**
- C) 1 block**
- D) 100 feet**

- **D) 100 feet, before an in-town turn.**



12. Which is the best safety precaution for a motorist to follow when driving at night?

- A)** You should be able to stop within the distance that your headlights illuminate the road.
- B)** Use the center line as a guide and keep your vehicle as close to it as possible,
- C)** Keep bright lights on at all times.
- D)** Due to fewer cars on the highway, it is a better time to drive.

- A) You should be able to stop within the distance that your headlights illuminate the road.



13. You have taken any part of the driver's license examination for someone or had someone take the exam for you. Your license will be:

- A) canceled**
- B) revoked**
- C) suspended**
- D) disqualified**

- C) suspended



14. Despite the fact that traffic volume is light during the hours of darkness, approximately_____ of the fatal motor vehicle accidents occur during this time.

A) one-fourth,

B) one-half,

C) 40%,

D) 70%

- B) one-half,



15. The reinstatement fee for a DUI is:

- A) \$30.00**
- B) \$290.00**
- C) \$395.00**
- D) \$680.00.**

- C) \$680.00

A billboard with a black background. The word "HELP" is written in large, white, sans-serif capital letters. To the right of "HELP", the words "END DWI" are written in a smaller, white, sans-serif font, with "END" in white and "DWI" in yellow. Below the main text, the "NMDOT" logo is visible in a white box. The billboard is mounted on a black metal structure against a clear blue sky.

16. In hydroplaning,

- A) tires travel on a level plain,**
- B) friction increases,**
- C) friction is reduced about 10%,**
- D) the tire rides on top of a film of water.**

- D) the tire rides on top of a film of water



17. Which of the following have no stops or cross traffic?

- A) Gravel Roads**
- B) Highways**
- C) Freeways**
- D) County Roads**

- **C) Freeways**



18. In heavy rain, standard cars may begin to hydroplane at speeds of _____ mph.

A) 25

B) 35

C) 45

D) 55

- B) 35 mph



















19. The color red is usually used in:

- A) warning signs,
- B) guide signs,
- C) information signs,
- D) regulatory signs.

- D) regulatory signs.

Regulatory/Prohibitive Regulatory Signs

WV-001 Stop 36"x60" 30"x60" 24"x60"		WV-007 No Left Turn 36"x60" 24"x60"		WV-013 No Left Turn 36"x60"	
WV-002 Yield 36"x60" 24"x60" 24"x48"		WV-008 No Right Turn 36"x60" 24"x60"		WV-014 No Right Turn 36"x60"	
WV-003 Do Not Enter 36"x60"		WV-009 No U-Turn 36"x60" 24"x60"		WV-015 No U-Turn 36"x60"	
WV-004 Wrong Way 36"x60" 24"x60"		WV-011 No Bicycles 36"x60" 24"x60"		WV-016 No Park Any 36"x60"	
WV-005 4-Way 12"x60"		WV-012 No Trucks 36"x60" 24"x60"		WV-017 No Bicycles 36"x60"	
WV-006 All Way 12"x60"		WV-018 No Trucks 36"x60"		WV-018 No Trucks 36"x60"	

For Pricing Please Call 304-443-5958

West Virginia Correctional Industries

20. A freeway driver, seeing a vehicle in the acceleration lane, should :

- A) make a complimentary lane change into the left lane if possible,**
- B) ignore the vehicle,**
- C) speed up,**
- D) slow down.**

- A) make a complimentary lane change into the left lane if possible,



21. The acceleration lane is designed to:

- A) take care of heavy traffic at interchanges,**
- B) provide extra space for passing,**
- C) permit entering traffic to reach freeway speed,**
- D) see how fast you can accelerate.**

- C) permit entering traffic to reach freeway speed,



22. When changing lanes, which procedure is correct?

- A) Check traffic carefully, using the inside rear view mirror.**
- B) Signal, check your mirror, look over your shoulder to the blind spot, and go when it is safe.**
- C) Give the proper signal and change lanes as quickly as possible.**
- D) Pull to the right until traffic is clear.**

- B) Signal, check your mirror, look over your shoulder to the blind spot, and go when it is safe.



☞ To do a safe lane changes, pay attention to S.M.O.G.!



- ☞ Signal
- ☞ Check your MIRRORS (inside and out)
- ☞ Look OVER your shoulder (blind spot check)
- ☞ Go (if clear)

23. Minnesota's basic speed law, limits speed to:

- A) the maximum speed allowed by law,**
- B) the road, weather, and traffic condition,**
- C) the posted speed limit,**
- D) 55 mph in the day and night.**

- B) the road, weather, and traffic condition,

Basic Speed Law

- Any speed under the absolute limit that is safe for existing road, weather, or traffic conditions.



24. If you are passing on a two lane highway with traffic moving toward you on the same roadway, you must return to the right side of the roadway before coming within:

- A) 50 feet of an oncoming vehicle,**
- B) 500 feet of an oncoming vehicle,**
- C) 300 feet of an oncoming vehicle,**
- D) 100 feet of an oncoming vehicle.**

- D) 100 feet of an oncoming vehicle.

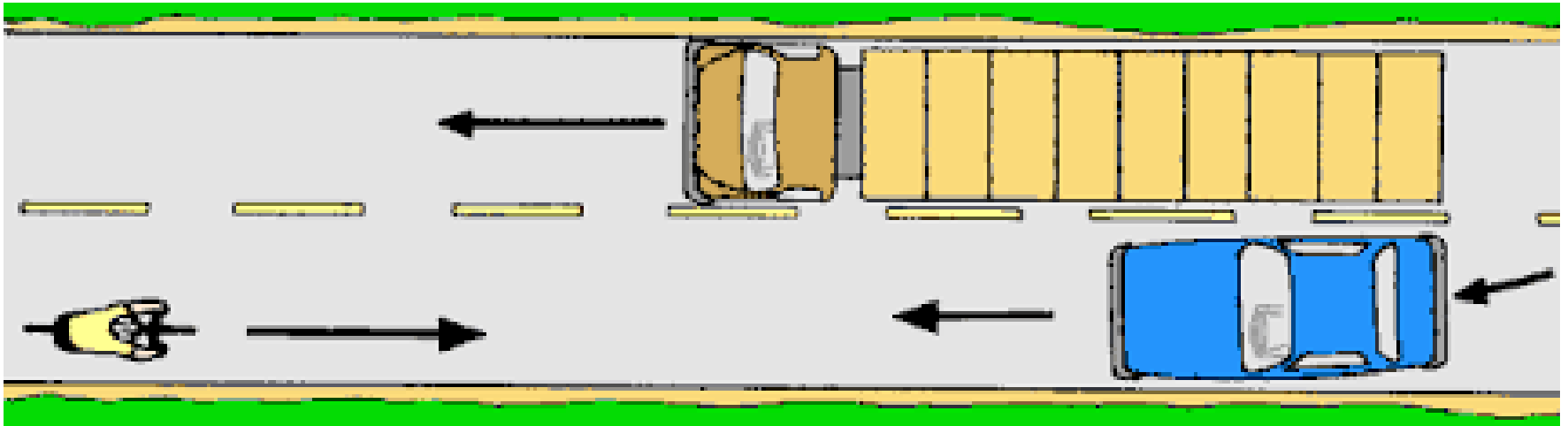

25. The solid yellow line on your side of the center line means:

- A) you are near an intersection,**
- B) you may pass on the right,**
- C) You are on a road with two way traffic**
- D) you must not cross over the yellow line to pass.**
- E) C&D**

**You are on a road with two way traffic
you must not cross over the yellow line to pass.
E) C&D.**

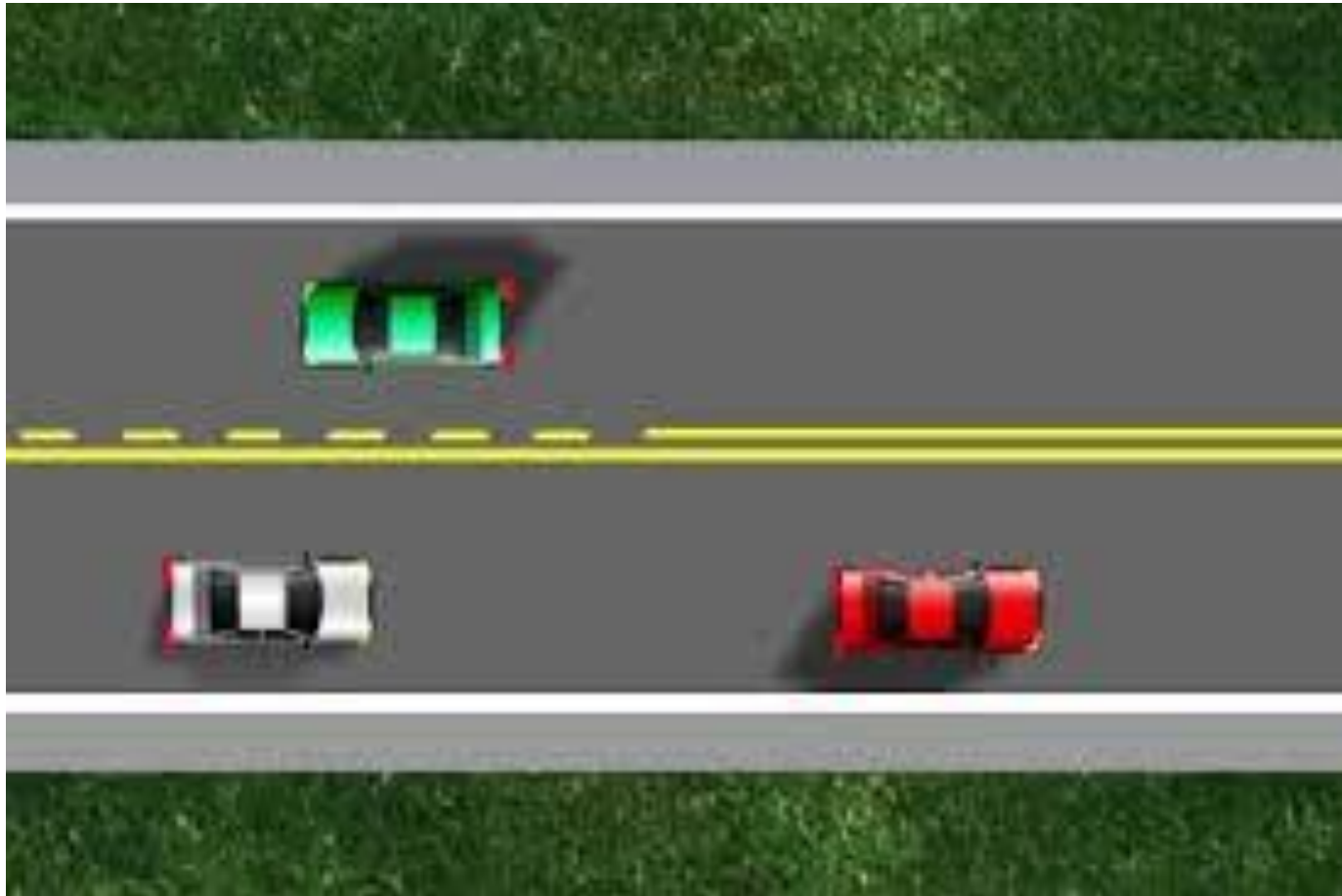

26. When properly parked parallel to a curb, the wheels on the curb side must be within _____ inches of the curb.

A) 12

B) 15

C) 16

D) 20

- A) 12



27. How far back should you stop from a bus that has its stop arm out and red lights flashing and is stopped to pick up school children?

- **A) 20 feet,**
- **B) 30 feet,**
- **C) 50 feet,**
- **D) 60 feet.**

- A) 20 feet,



28. Parent's approval for a license is needed if the person is:

- A) under 15,**
- B) under 18,**
- C) under 16,**
- D) under 21.**

- B) under 18,



29. A farm work license is issued to a person:

- A) Any 15 or older,**
- B) a fifteen year old who has completed an approved driver education course who needs the license to help his parents on the farm,**
- C) who works on a farm,**
- D) a 16 year old who lives on a farm.**

- **B) a fifteen year old who has completed an approved driver education course who needs the license to help his parents on the farm,**



30. If you are a foreign exchange student, your host sponsors can sign your application for a permit or driver's license.

True or False

False



31. A permit for a class D license is valid for:

- A) one year,**
- B) two years,**
- C) until you get your license,**
- D) six months.**

- **B) Two years,**



32. Which of the following is a cause of immediate failure while taking the road test.

- A) accident,**
- B) dangerous action,**
- C) lack of cooperation,**
- D) a poor left turn, in which the examiner had to help you complete.**
- E) all of the above**

- E) all of the above



33. A stop sign means:

- A) proceed cautiously if you don't see any other cars coming,**
- B) come to a complete stop,**
- C) slow down enough to see clearly,**
- D) slow down enough so that you almost stop.**

- B) come to a complete stop,



34. High-Occupancy Vehicle Lanes are for:

- A. Vehicles carrying 2 or more people**
- B) Motorcycles**
- C) Buses**
- D) All of the above**

D. All of the above



35. The key to sobering up is

- A) coffee,**
- B) time,**
- C) fresh air,**
- D) cold shower**
- E) All of the above**

- B) time,



36. You are about to turn at an intersection and a pedestrian is in the crosswalk, who should have the right-of-way?

- A) the pedestrian must yield the right of way,**
- B) the driver must stop and yield the right of way to the pedestrian,**
- C) traffic signals establish the right of way,**
- D) either you or the pedestrian have the right of way.**

- B) the driver must stop and yield the right of way to the pedestrian,



37. When two vehicles approach an uncontrolled intersection at approximately the same time,

- A) the driver on the left must yield to the vehicle on right of way,**
- B) both drivers must come to a stop before proceeding, as neither has the right of way,**
- C) the driver on the left has the right of way,**
- D) the driver making the left turn has the right of way.**

- A) the driver on the left must yield to the vehicle on the right



If two cars arrive at an intersection at the same time, the car to the left (A) must yield to the vehicle on the right (B).

38. When a car runs off the pavement while going at high speed, the driver should

- A) quickly turn wheels back onto pavement,**
- B) jam on the brakes and turn wheels to return to the pavement,**
- C) Ease off the accelerator, stay on the shoulder and gradually slow down.**

A) Ease off the accelerator, stay on the shoulder and gradually slow down.



39. You may not pass within how many feet of any underpass or tunnel?

A) 1000,

B) 500,

C) 100,

D) 200.

C) 100,



**40. When approaching a “T ” intersection
you must prepare to:**

- A) Turn right only**
- B) Turn left only**
- C) Turn either right or left**
- D) non of the above.**

- C) Turn either right or left

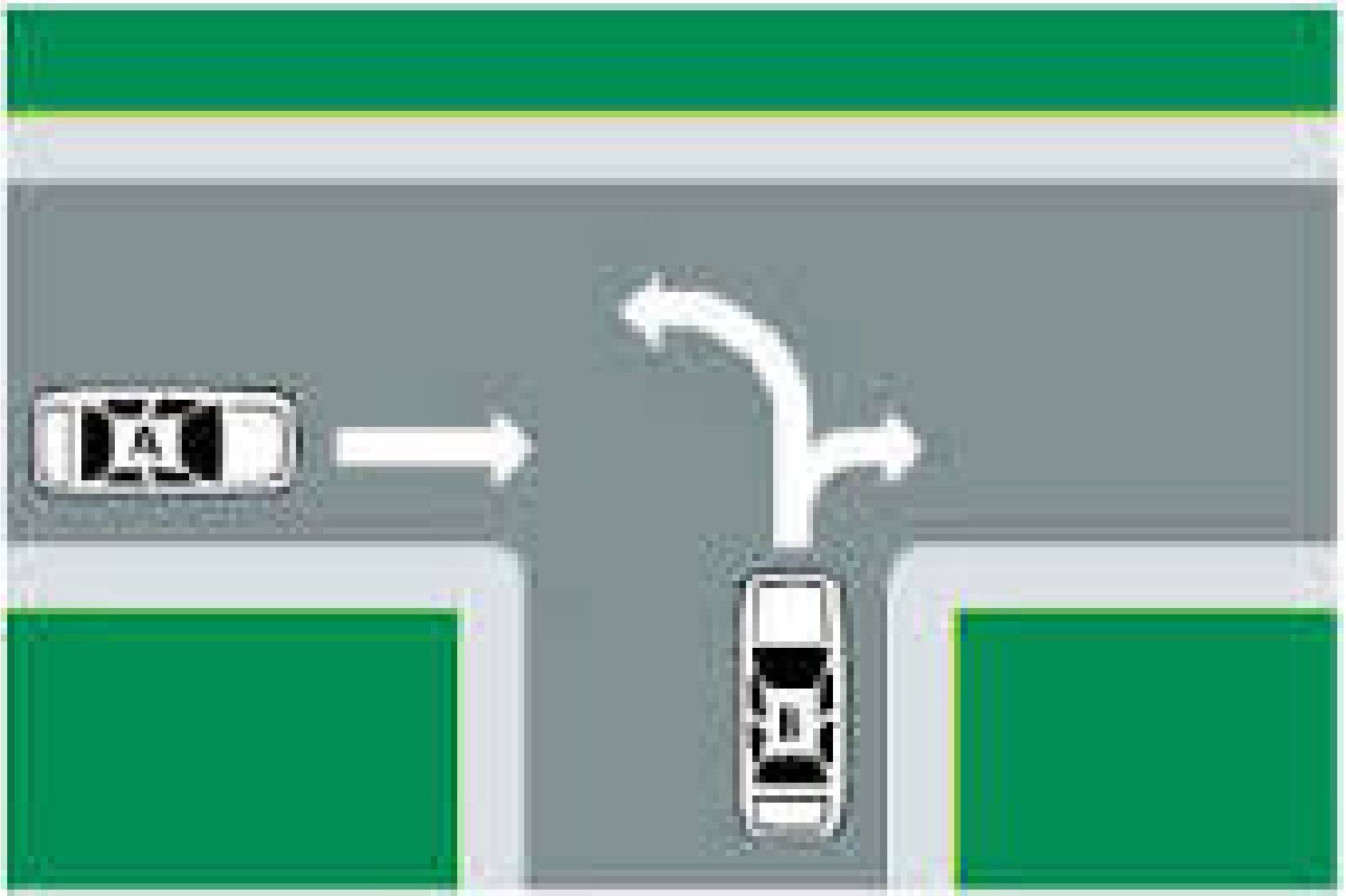

41 .Traffic signs are coded by

- A) color,
- B) shape,
- C) message or symbol,
- D) all of the above.

- D) all of the above.



42. It is possible to be killed in a crash when traveling at speeds as low as 12 mph.

- **T or F**

- True



43. A slow moving vehicle sign must be on all vehicles that travel at a maximum speed of

- A) 35 mph,
- B) 40 mph,
- C) 30 mph,
- D) 15 mph.

- C) 30 mph,
- 30 mph or less
- Farm implements and horse-drawn vehicles
- Reduce your speed and prepare to change lanes



44. The only warning signs that are orange and black are:

- A) construction warning signs,**
- B) curve sign,**
- C) railroad warning signs,**
- D) slow moving vehicle signs.**

- A) construction warning signs,



45. “Implied consent” means that when a driver applies for a license he:

- A) automatically gives his consent for a chemical test if suspected of driving while under the influence,
- B) consents to taking a road and written test,
- C) implies that he is qualified to drive,
- D) implies that he will not drink and drive.

- A) automatically gives his consent for a chemical test if suspected of driving while under the influence,



46. Most vehicles will float on the surface of water for:

- A) 10 seconds or less**
- B) 30-60 seconds**
- C) 5 minutes**
- D) Most newer vehicle will float**

- **B) 30-60 seconds**



47. Seat belts must be worn

- A) on all trips both long and short,**
- B) only when driving over 20 mph,**
- C) only when driving on rural highways or freeways,**
- D) only where traffic is congested.**

- A) on all trips both long and short



48. Who is required to make a written report to the Minnesota Commissioner of Public Safety in an accident in which there is someone killed or injured or property damage of \$1,000 or more?

- A) the driver of each vehicle involved in the accident,**
- B) only the driver who caused the accident,**
- C) every person in every vehicle involved,**
- D) only the officer who investigates the accident.**

- A) the driver of each vehicle involved in the accident,

The image shows a close-up of an accident report form titled "ACCIDENT REPORT" in large, bold, black letters. The form is white and lies on a wooden surface. A blue and gold ballpoint pen is resting diagonally across the lower right portion of the form. The form contains several sections with labels and checkboxes. At the top, below the title, is a line that reads "Be sure to complete this form in its entirety or it may result in a delay in processing your claim." Below this is a section titled "FILING CLAIM FOR (check all that apply)" with checkboxes for "Accidental Injury Only" and "Injury with Disability". There are also fields for "Accident Date/Time", "Accident Location", "Police Number", "Insurance Company", "Policy Number", "Driver's License Number", "Vehicle Identification Number", "Vehicle Make/Model", "Vehicle Year", "Vehicle Color", "Vehicle Damage", "Driver's Name", "Driver's Address", "Driver's Phone Number", "Driver's Email Address", "Driver's Social Security Number", "Driver's Date of Birth", "Driver's Sex", "Driver's Marital Status", "Driver's Employment Status", "Driver's Occupation", "Driver's Education Level", "Driver's Driving Experience", "Driver's License Class", "Driver's License Status", "Driver's License Expiration Date", "Driver's License Renewal Date", "Driver's License Renewal Status", "Driver's License Renewal Date", "Driver's License Renewal Status", "Driver's License Renewal Date", "Driver's License Renewal Status". At the bottom, there is a section titled "INSTRUCTIONS" with bullet points: "Complete Section A, B, C, D, E, F, G, H, I, J, K, L, M, N, O, P, Q, R, S, T, U, V, W, X, Y, Z, AA, AB, AC, AD, AE, AF, AG, AH, AI, AJ, AK, AL, AM, AN, AO, AP, AQ, AR, AS, AT, AU, AV, AW, AX, AY, AZ, BA, BB, BC, BD, BE, BF, BG, BH, BI, BJ, BK, BL, BM, BN, BO, BP, BQ, BR, BS, BT, BU, BV, BW, BX, BY, BZ, CA, CB, CC, CD, CE, CF, CG, CH, CI, CJ, CK, CL, CM, CN, CO, CP, CQ, CR, CS, CT, CU, CV, CW, CX, CY, CZ, DA, DB, DC, DD, DE, DF, DG, DH, DI, DJ, DK, DL, DM, DN, DO, DP, DQ, DR, DS, DT, DU, DV, DW, DX, DY, DZ, EA, EB, EC, ED, EE, EF, EG, EH, EI, EJ, EK, EL, EM, EN, EO, EP, EQ, ER, ES, ET, EU, EV, EW, EX, EY, EZ, FA, FB, FC, FD, FE, FF, FG, FH, FI, FJ, FK, FL, FM, FN, FO, FP, FQ, FR, FS, FT, FU, FV, FW, FX, FY, FZ, GA, GB, GC, GD, GE, GF, GG, GH, GI, GJ, GK, GL, GM, GN, GO, GP, GQ, GR, GS, GT, GU, GV, GW, GX, GY, GZ, HA, HB, HC, HD, HE, HF, HG, HH, HI, HJ, HK, HL, HM, HN, HO, HP, HQ, HR, HS, HT, HU, HV, HW, HX, HY, HZ, IA, IB, IC, ID, IE, IF, IG, IH, II, IJ, IK, IL, IM, IN, IO, IP, IQ, IR, IS, IT, IU, IV, IW, IX, IY, IZ, JA, JB, JC, JD, JE, JF, JG, JH, JI, JJ, JK, JL, JM, JN, JO, JP, JQ, JR, JS, JT, JU, JV, JW, JX, JY, JZ, KA, KB, KC, KD, KE, KF, KG, KH, KI, KJ, KK, KL, KM, KN, KO, KP, KQ, KR, KS, KT, KU, KV, KW, KX, KY, KZ, LA, LB, LC, LD, LE, LF, LG, LH, LI, LJ, LK, LL, LM, LN, LO, LP, LQ, LR, LS, LT, LU, LV, LW, LX, LY, LZ, MA, MB, MC, MD, ME, MF, MG, MH, MI, MJ, MK, ML, MM, MN, MO, MP, MQ, MR, MS, MT, MU, MV, MW, MX, MY, MZ, NA, NB, NC, ND, NE, NF, NG, NH, NI, NJ, NK, NL, NM, NN, NO, NP, NQ, NR, NS, NT, NU, NV, NW, NX, NY, NZ, OA, OB, OC, OD, OE, OF, OG, OH, OI, OJ, OK, OL, OM, ON, OO, OP, OQ, OR, OS, OT, OU, OV, OW, OX, OY, OZ, PA, PB, PC, PD, PE, PF, PG, PH, PI, PJ, PK, PL, PM, PN, PO, PP, PQ, PR, PS, PT, PU, PV, PW, PX, PY, PZ, QA, QB, QC, QD, QE, QF, QG, QH, QI, QJ, QK, QL, QM, QN, QO, QP, QQ, QR, QS, QT, QU, QV, QW, QX, QY, QZ, RA, RB, RC, RD, RE, RF, RG, RH, RI, RJ, RK, RL, RM, RN, RO, RP, RQ, RR, RS, RT, RU, RV, RW, RX, RY, RZ, SA, SB, SC, SD, SE, SF, SG, SH, SI, SJ, SK, SL, SM, SN, SO, SP, SQ, SR, SS, ST, SU, SV, SW, SX, SY, SZ, TA, TB, TC, TD, TE, TF, TG, TH, TI, TJ, TK, TL, TM, TN, TO, TP, TQ, TR, TS, TT, TU, TV, TW, TX, TY, TZ, UA, UB, UC, UD, UE, UF, UG, UH, UI, UJ, UK, UL, UM, UN, UO, UP, UQ, UR, US, UT, UU, UV, UW, UX, UY, UZ, VA, VB, VC, VD, VE, VF, VG, VH, VI, VJ, VK, VL, VM, VN, VO, VP, VQ, VR, VS, VT, VU, VV, VW, VX, VY, VZ, WA, WB, WC, WD, WE, WF, WG, WH, WI, WJ, WK, WL, WM, WN, WO, WP, WQ, WR, WS, WT, WU, WV, WW, WX, WY, WZ, XA, XB, XC, XD, XE, XF, XG, XH, XI, XJ, XK, XL, XM, XN, XO, XP, XQ, XR, XS, XT, XU, XV, XW, XX, XY, XZ, YA, YB, YC, YD, YE, YF, YG, YH, YI, YJ, YK, YL, YM, YN, YO, YP, YQ, YR, YS, YT, YU, YV, YW, YX, YY, YZ, ZA, ZB, ZC, ZD, ZE, ZF, ZG, ZH, ZI, ZJ, ZK, ZL, ZM, ZN, ZO, ZP, ZQ, ZR, ZS, ZT, ZU, ZV, ZW, ZX, ZY, ZZ." The form is partially filled out with handwritten text. A blue and gold ballpoint pen is resting on the form.

49. The most frequent cited cause of multiple-vehicle crashes among driver's up to the age of 64 is:

- A) Alcohol usage**
- B) Distracted driving**
- C) Disobeying speed limits**
- D) Falling asleep at the wheel**

- **B) Distracted driving**



50. If you are convicted of driving while under the influence, your first conviction could result in

- A) revocation of driver license for not less than 90 day**
- B) up to 90 days in jail,**
- C) a fine of not more than \$1000,**
- D) all of the above,**
- E) none of the these.**

D) all of the above,

A) revocation of driver license for not less than 90 days, 30 if you plead guilty

B) up to 90 days in jail,

C) a fine of not more than \$1000,

No work permit until 15 day waiting period has passed



51. If you are convicted of driving while under the influence and plead guilty your license will be revoked for:

A) 90 days

B) 30 days

C) 60 days

B) 30 days

The revocation goes from not less than 90 days to 30 days



52. Which of the following can cause revocation:

- A) Convicted of manslaughter resulting from the operation of a motor vehicle,**
- B) gave false information on the driver license application,**
- C) convicted of driving while under the influence,**
- D) A & C,.**

- D) A & C
- A) Convicted of manslaughter resulting from the operation of a motor vehicle,
- C) convicted of driving while under the influence,



53. You can be charged for driving while impaired with a BAC as low as.

A) .08

B) .15

C) .04

D) .20

- C).04



54. Changeable message boards are used to:

- A) warn drivers of accidents and stalled vehicles,**
- B) provide information on traffic flow conditions.**
- C) advise drivers of actions to be taken, such as reduce speed, or leave freeway,**
- D) none of these**
- E) all of these.**

- **E) all of these.**
- **A) warn drivers of accidents and stalled vehicles,**
- **B) provide information on traffic flow conditions.**
- **C) advise drivers of actions to be taken, such as reduce speed, or leave freeway,**

55. If you are 18 years of age and under you must posses a class D permit for _____ before you may take the road test.

- A) 3 month
- B) 6 month
- C) one year
- D) one week

- **B) 6 month**



56. Persons convicted in court of driving an uninsured motor vehicle can get license revoked for up to _____ days.

- A) 30 days**
- B) 90 days**
- C) 180 days**
- D) 1 year**

- D) 1 year



57. A peace officer may request a driver to consent to a test of his blood, breath, or urine to determine the alcoholic content of his blood when he (the driver)
- A) is under arrest for driving under the influence,
 - B) has been in a personal injury or property damage accident,
 - C) has been stopped for a traffic violation,
 - D) Both A & B,
 - E) all of these.

- **D) Both A & B**
- **A) is under arrest for driving under the influence,**
- **B) has been in a personal injury or property damage accident,**

58. When a red light and green arrow pointing to the left are on at the same, it means:

- A) you can turn left after stopping**
- B) You can turn left without stopping**
- C) pedestrians can turn left**
- D) the traffic light may be broken.**

- **B) You can turn left without stopping**

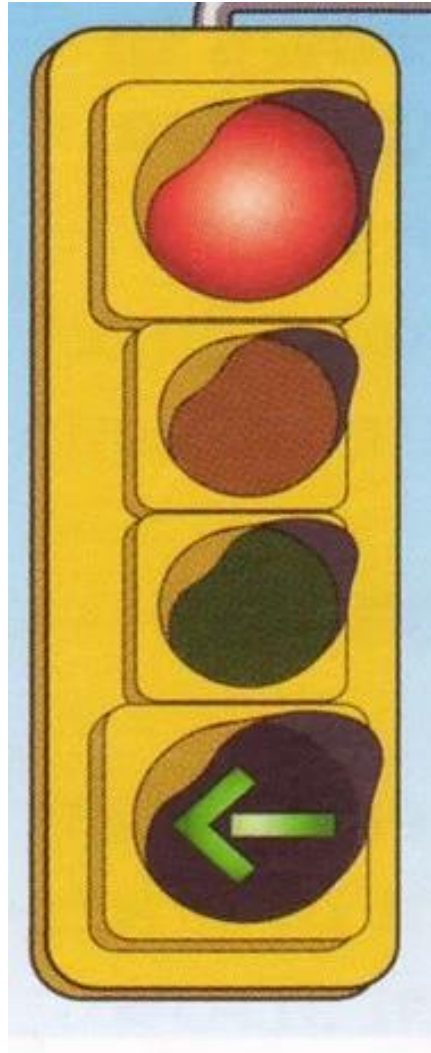

59. If you are convicted of a gross misdemeanor for failing to stop for a school bus your license can be:

- A) Suspended
- B) You would get a limited license
- C) License disqualification
- D) Revocation

- D. Revocation



60. You can register to vote at the same time you apply for a driver's license.

- **True**

- **False**

- True



**I CAN
HELP YOU
REGISTER
TO VOTE**

A rectangular sign with a white background and a thin black border. The sign is mounted on a light gray rectangular base. The text on the sign is in a bold, sans-serif font. The words 'I CAN' and 'REGISTER' are in red, while 'HELP YOU' and 'TO VOTE' are in blue. The text is arranged in four lines, centered horizontally.

61. It is illegal to drive a motorized bike on:

- A) a bike path,**
- B) a freeway,**
- C) Shoulder of a highway**
- D) both A & B.**

- **C) both A & B.**

**a bike path,
a freeway,**



62. When leaving a vehicle parallel parked on a hill with a curb, which way should you turn the front wheels?

- A) Away from the curb on upgrades, toward the curb on downgrades,**
- B) straight ahead on both downgrade and upgrade,**
- C) toward curb on upgrade and downgrade,**
- D) away from the curb on both upgrades and downgrades.**

- A) Away from the curb on upgrades, toward the curb on downgrades,

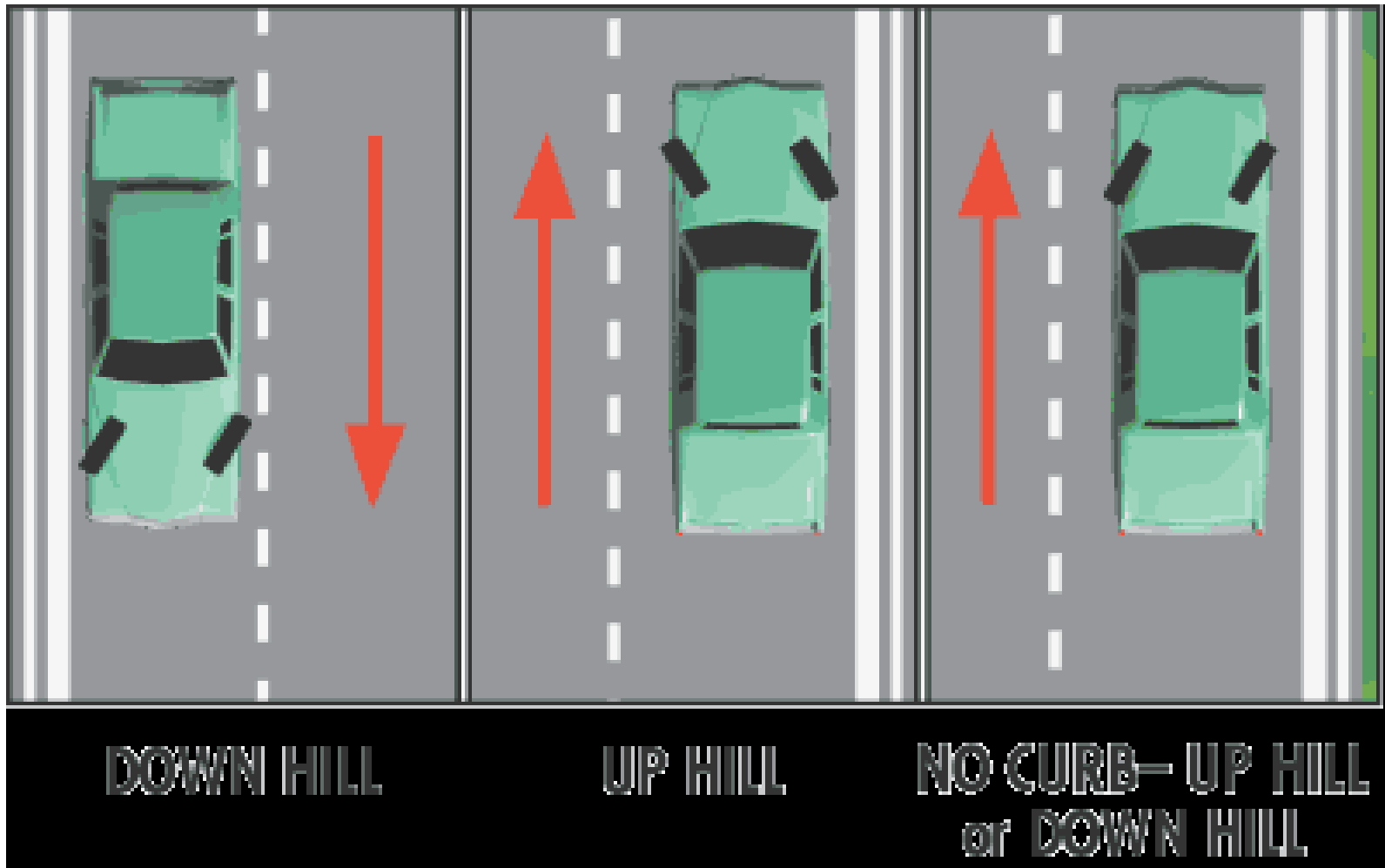

63. You may not park within how many feet from a crosswalk?

- A) 30 ft.,**
- B) 10 ft.,**
- C) 50 ft.,**
- D) 20 ft.**

- **D) 20 ft.**



**64. “U” turns cannot be made
unless you can be seen by other
drivers within:**

- A) 500 ft.,**
- B) 100 yards,**
- C) 1000 ft.,**
- D) 100 ft.**

- C) 1000 ft.,



65. You must dim your headlights within how many feet of meeting and following another vehicle?

- A) 500 ft. meeting 100 ft following,**
- B) 1000 ft meeting 500 ft. following,**
- C) 1000 ft meeting 100 ft. following,**
- D) 1000 ft. meeting 200 ft. following.**

- **D) 1000 ft. meeting 200 ft. following.**



66. Headlights must be turned on from sunset until sunrise or when visibility is limited to:

- A) 100 ft.,**
- B) 500 ft.,**
- C) 50 ft.,**
- D) 1000 ft.**

- **B) 500 ft.,**



67. The statutory speed limit for urban areas is

- A) 15 mph,**
- B) 30 mph,**
- C) 20 mph,**
- D) 45 mph.**

- **B) 30 mph,**



68. The fee for a class D regular license is:

A) \$11.00

B) \$18.50

C) \$25.25

D) \$16.00.

- C) \$25.25

MINNESOTA
DRIVER'S LICENSE

JOHN SMITH
32561 REDWING AVE
SHAPER, MN 55074

Date of Birth **03-28-1964**
Sex **M** Eyes **BRN** Class **D**
Height **5-8** Weight **150**
ISSUED **03-2006** EXPIRES **03-28-2010**

John Smith



69. Minnesota law make it unlawful to operate a motor vehicle with a blood alcohol level of _____ or more?

A) .08%

B) 1.0%

C) .15%

D) .01%

- **A) .08%**

BAC

- 0.08 percent is considered legally intoxicated, or physically and mentally impaired by the use of alcohol
- Driving while intoxicated can result in a jail term and loss of driver's license
- For anyone under 21, a BAC above 0 percent is illegal

70. When meeting or following a school bus, you must stop when:

- A) the amber lights are flashing,**
- B) the stop arm is out and red lights are flashing lights are flashing,**
- C) anytime the bus stops,**
- D) you don't have to stop.**

- **B) the stop arm is out and red lights are flashing lights are flashing,**



71. When coming from a driveway or alley you must:

- A) Stop on the crossing roadway,**
- B) You just have to slow down,**
- C) Stop before the sidewalk,**
- D) you don't have to stop unless a car or pedestrian is coming.**

- **C) Stop before the sidewalk,**



72. When parking uphill with a curb, which direction should the wheels be turned?

- A) Right or towards the curb**
- B) Left or away from the curb**
- C) Keep wheel straight**

B. Left or away from the curb

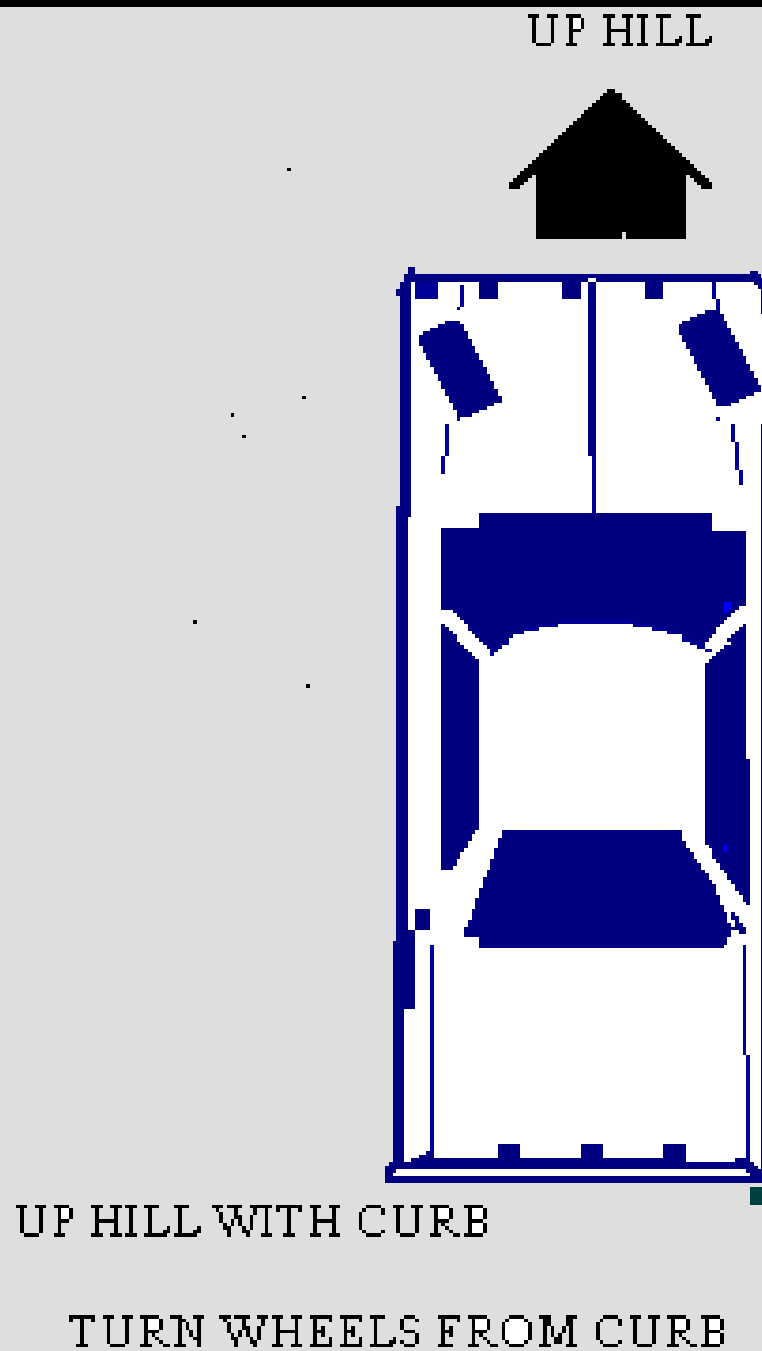

73. Which car is not making a proper turn?

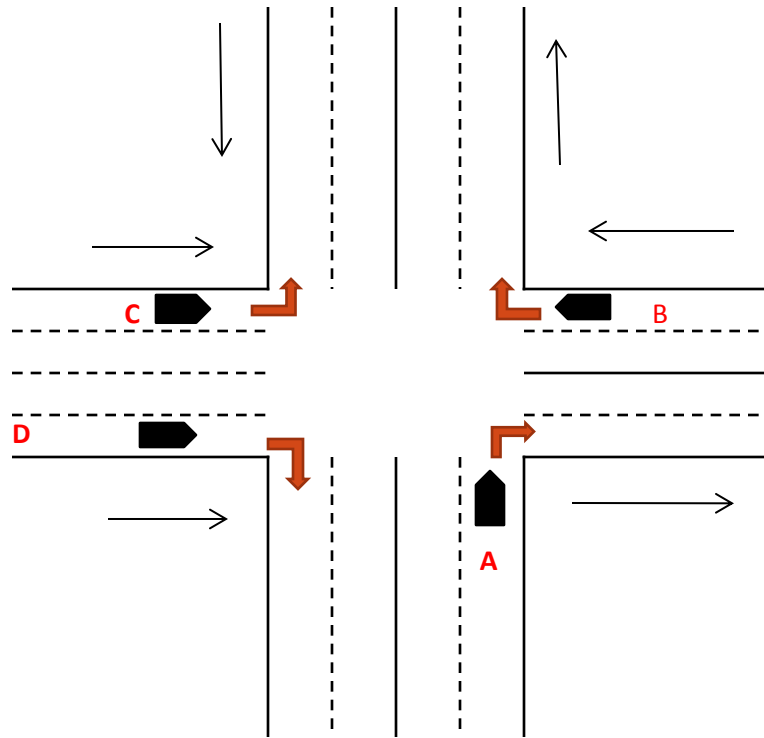

- **Car C is going on the wrong side of the street**

74. Which lane should the red car enter when making a left turn?

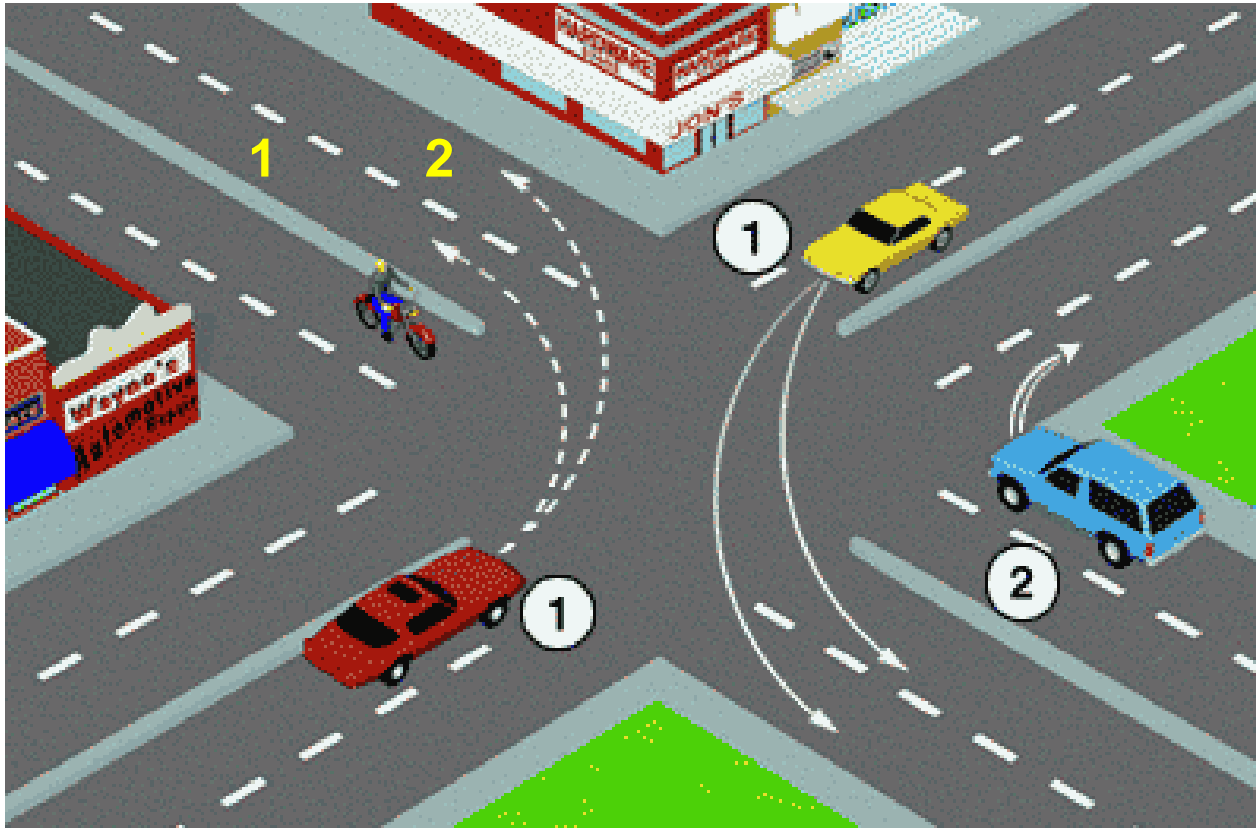

- **Lane #1** The lane nearest the centerline

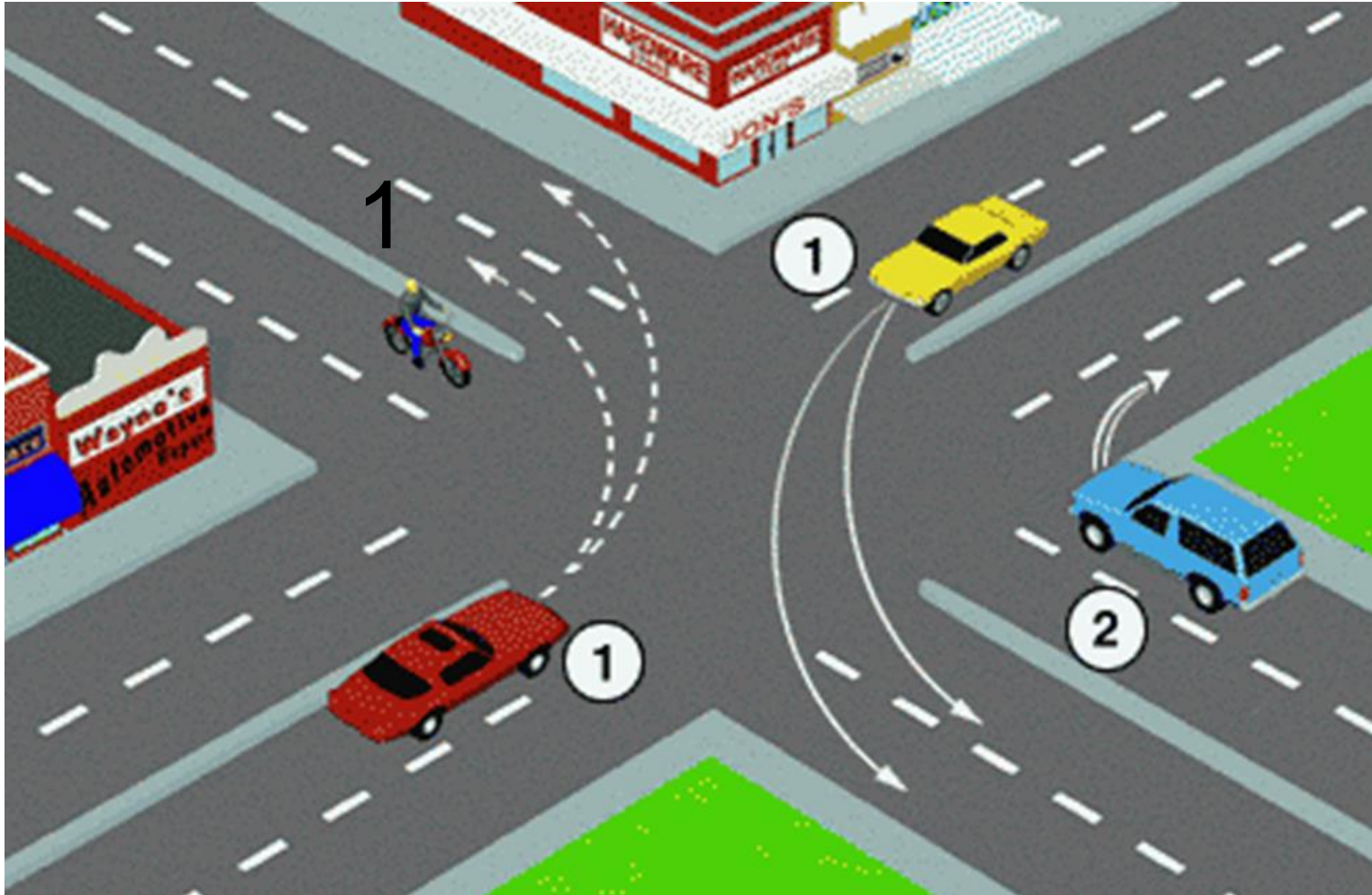

75. Which Lane should the blue car enter?

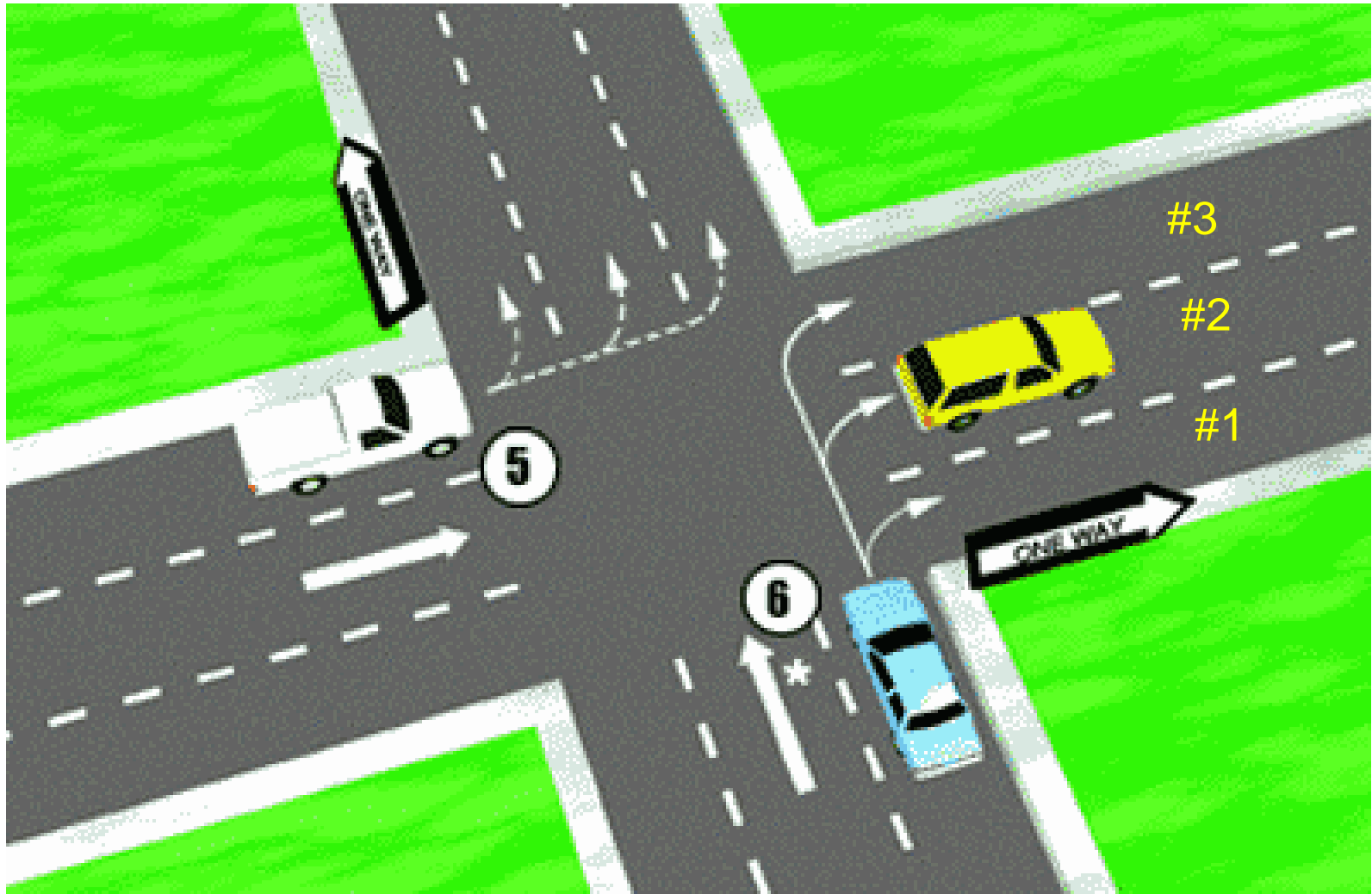

- **Lane #1**

76. Which vehicles should yield to the motorcycle?

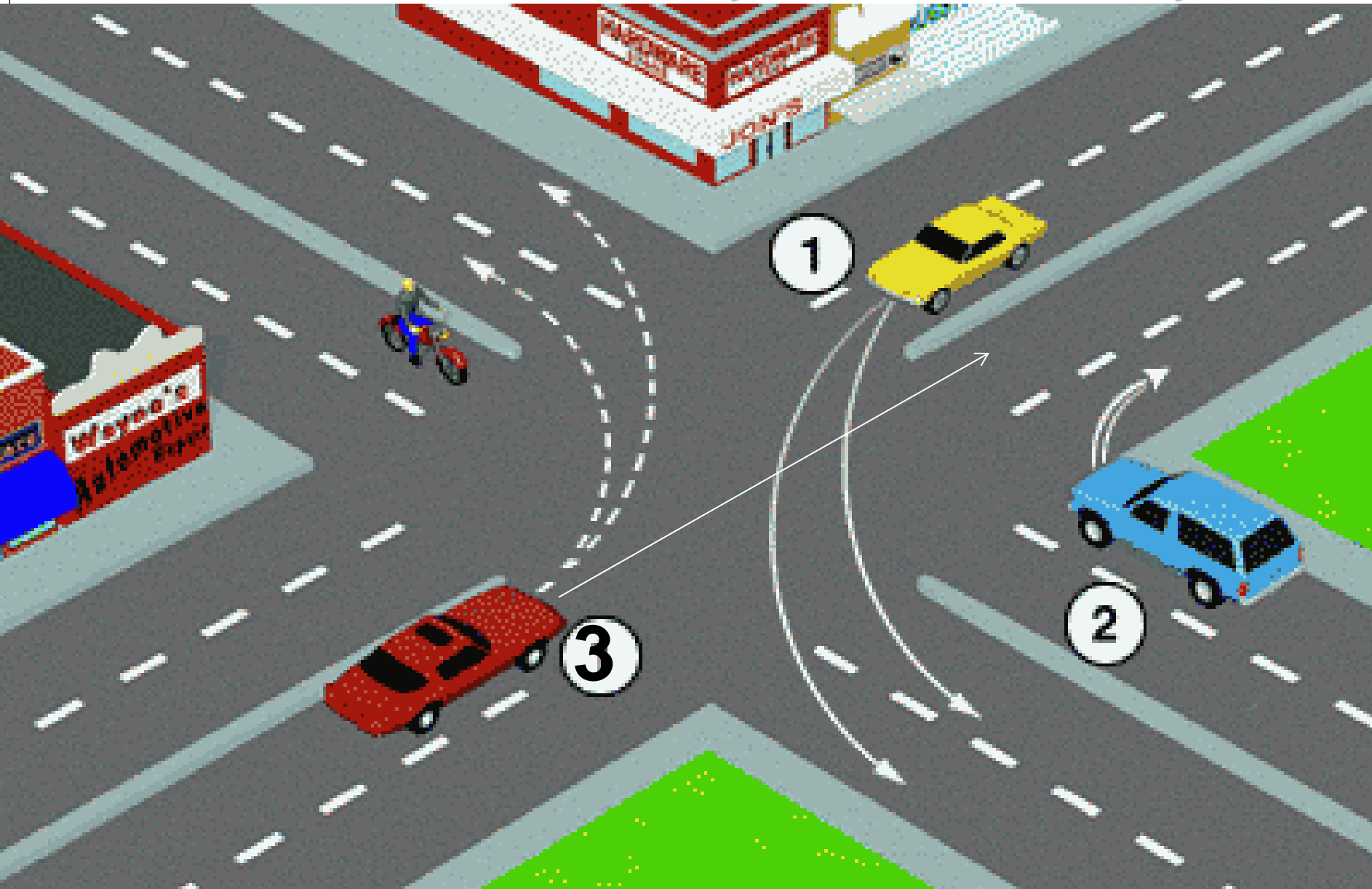

- **The yellow car #1**

77. Where should the cars stop at this intersection?

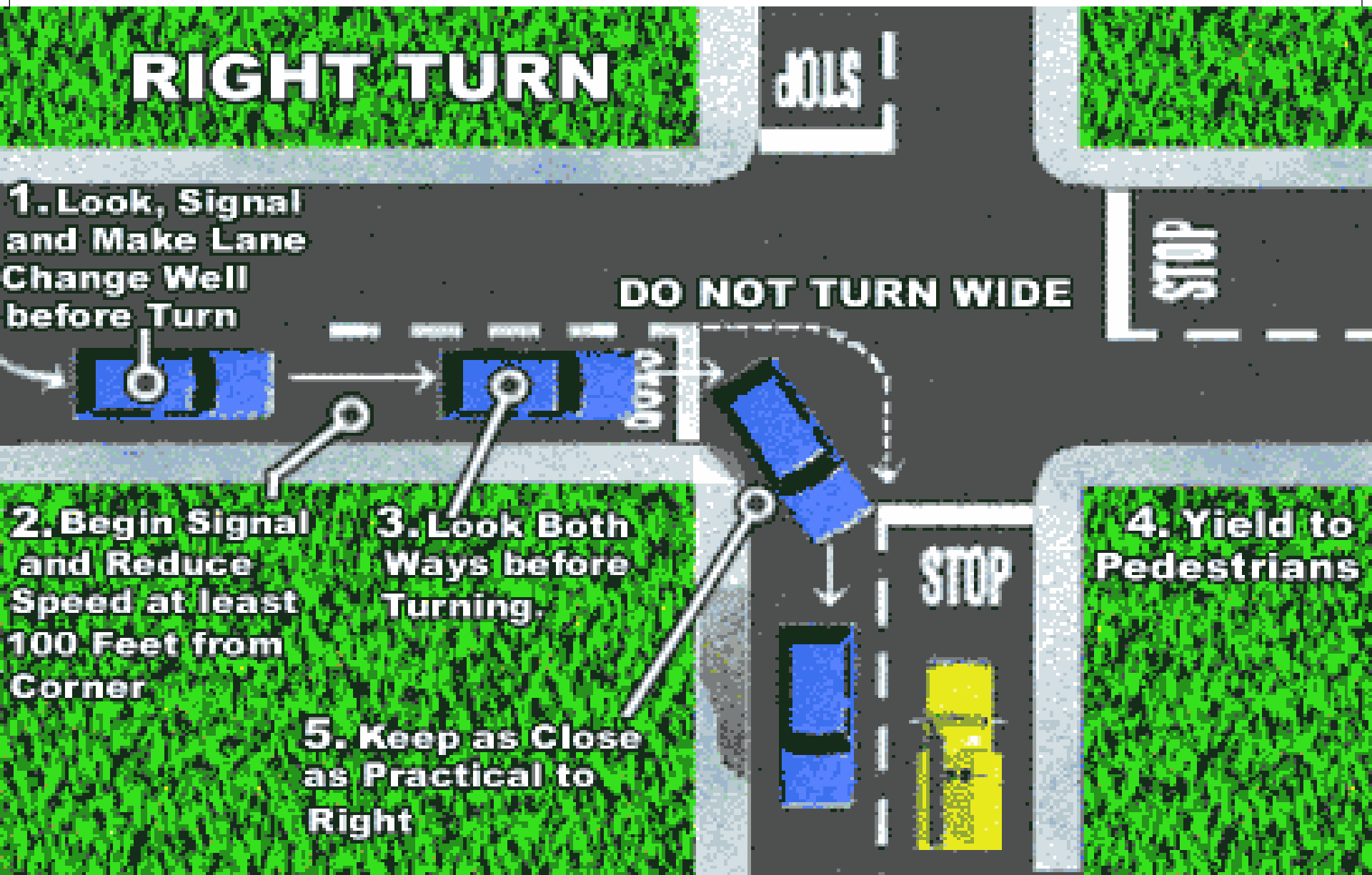

- **At the stop lines**

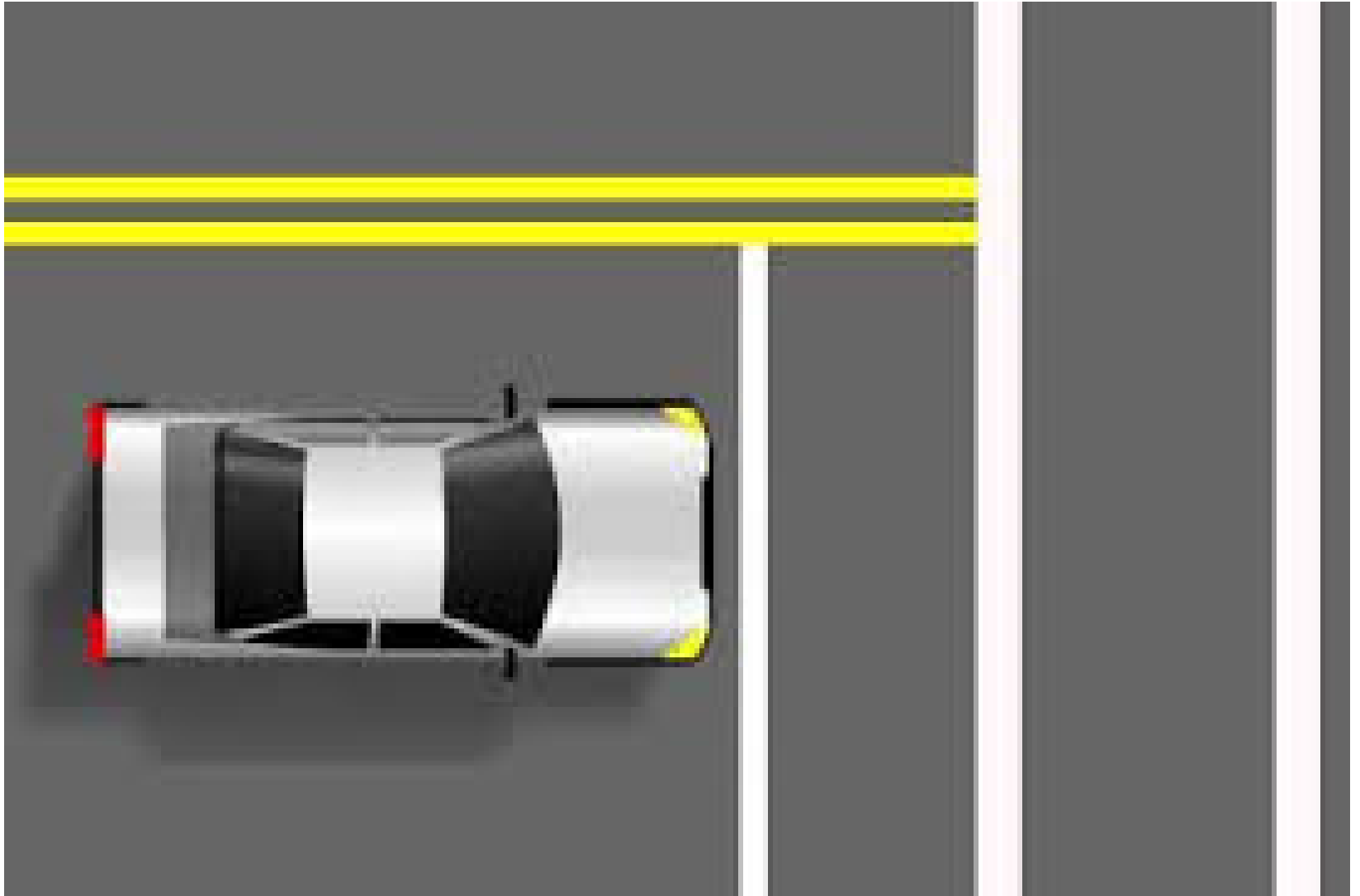

78. Which vehicle has the right-of-way?

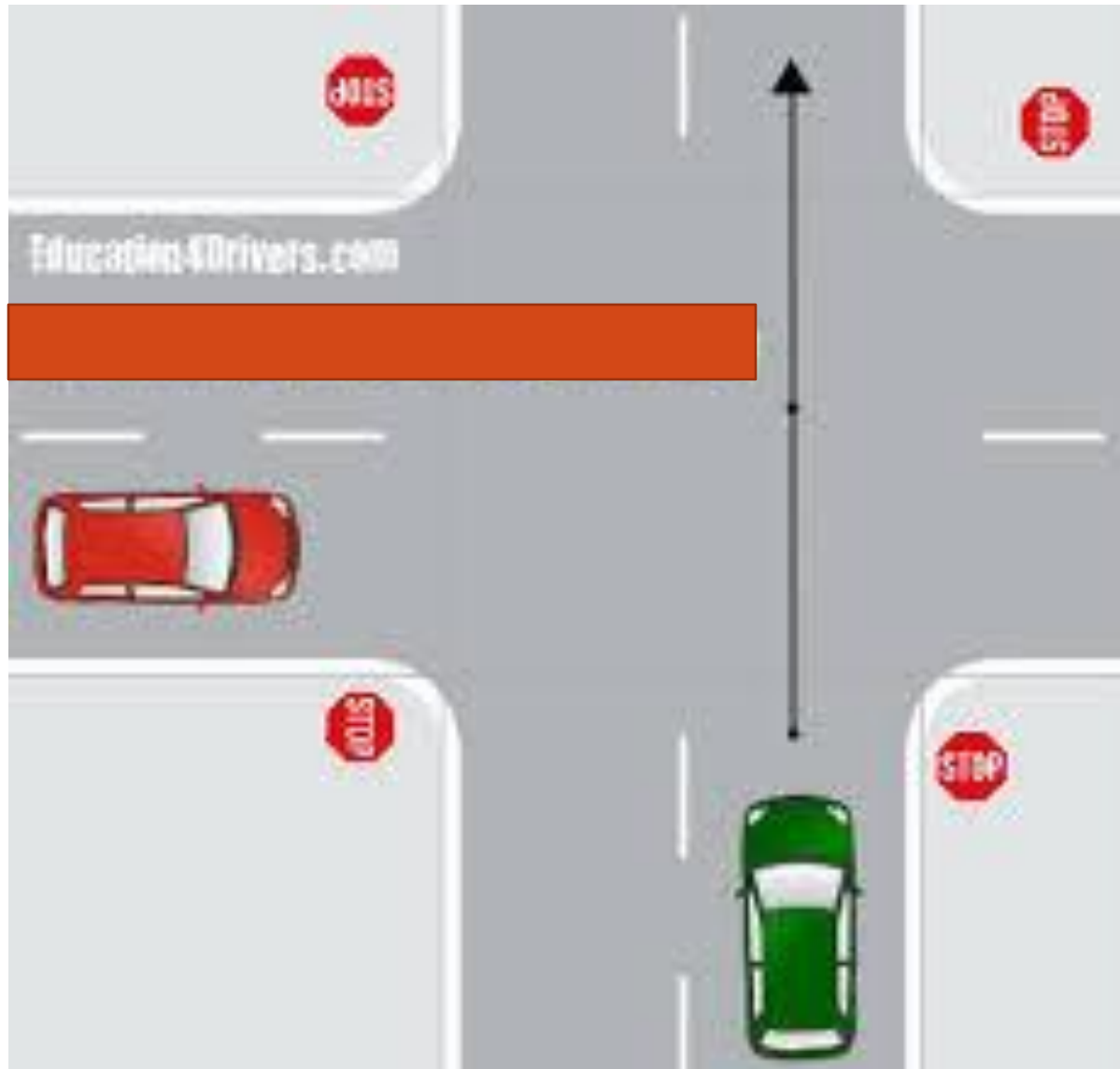

Green car has the right of way

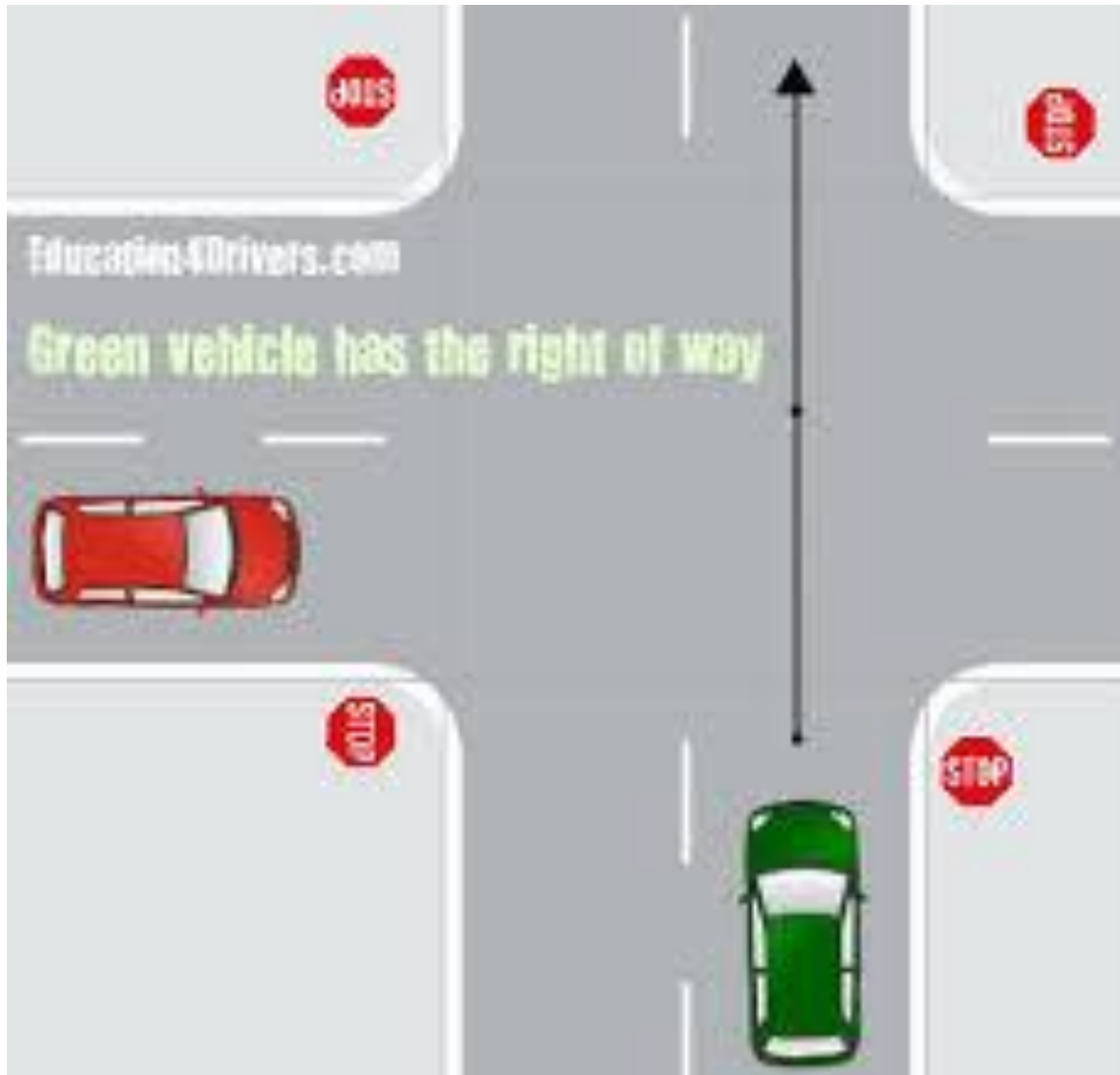

79. Who has the right-of-way?





80. Who has the right-of-way ?

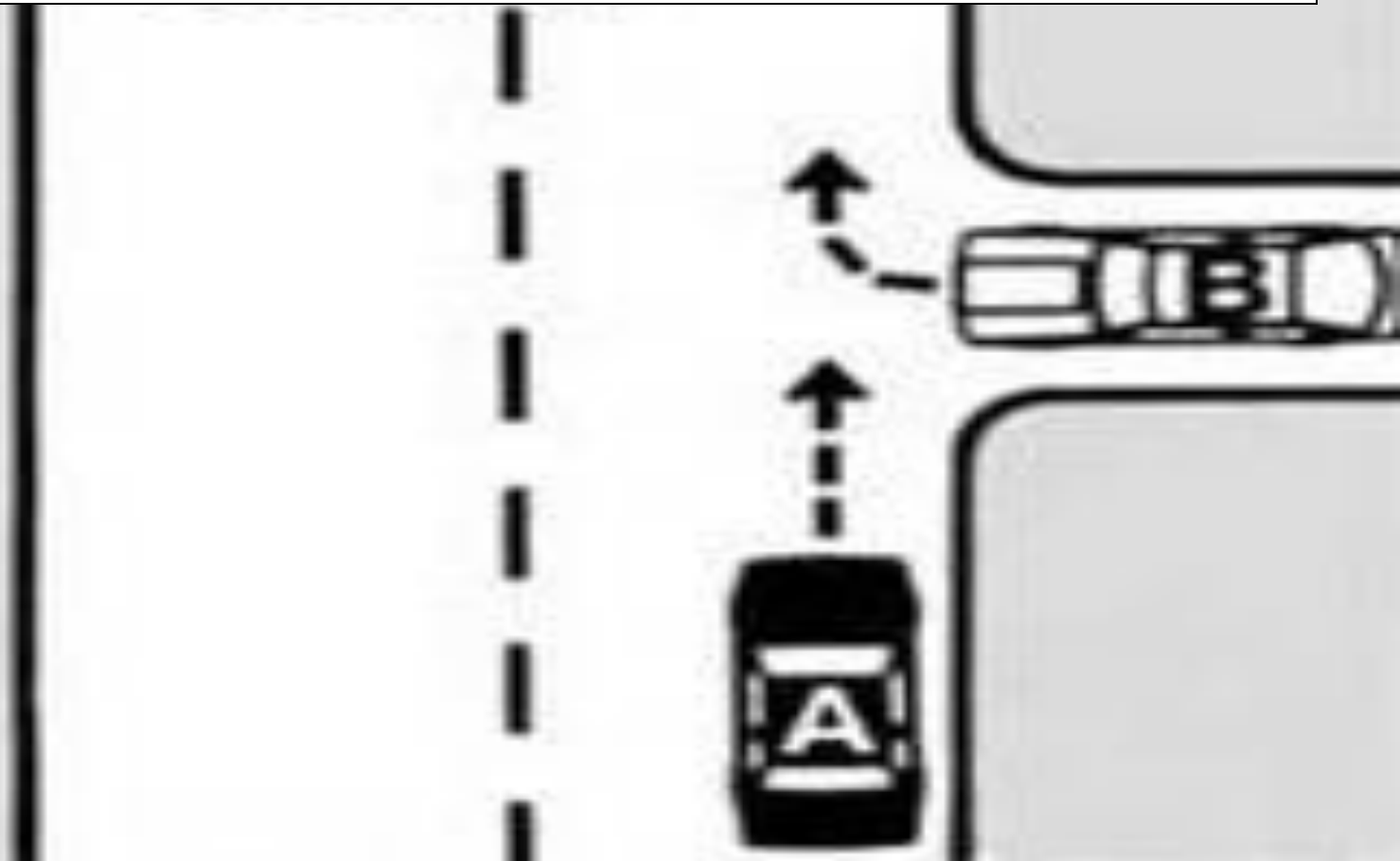

"B" Yields to "A"
Before Entering
Roadway from Alley
or Driveway

A- has the right of way

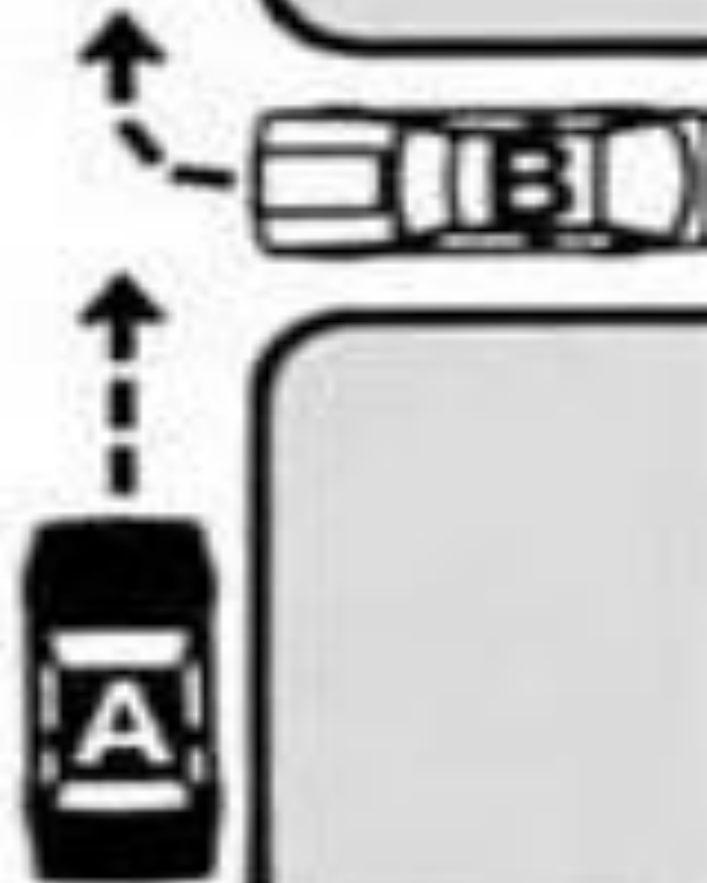

81. If a police officer observes any person not wearing a seat belt, he may stop the vehicle and give the driver a citation. T or F

True

It is now a primary law and you can be stopped for not complying with the seat belt law.



82. What is the driver signaling?



- **B – A right turn**

83. The advisory speed for this curve is 25 mph. T or F

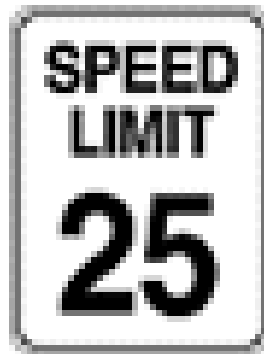

● True



84. You may increase your speed from 55 mph to 65 mph if you are making a legal pass on a two lane highway with a posted speed of 55mph.



- true

New (Speed in Passing Zone) law



In this diagram the blue car could increase his speed to 65mph in order to complete the passing of the red car.

85. All traffic signs this shape warns me to be alert and use extra caution. T or F



W9-2L

- **True - It is a warning sign.**

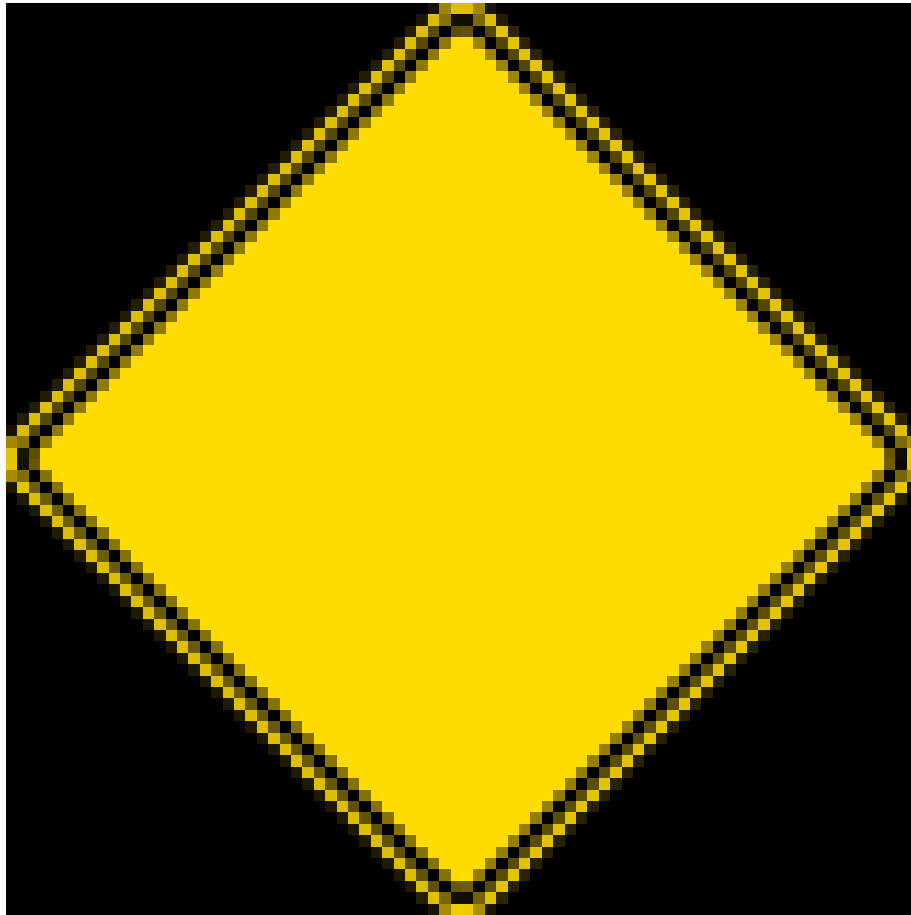

86. You may travel only in the direction of the arrow.

T or F

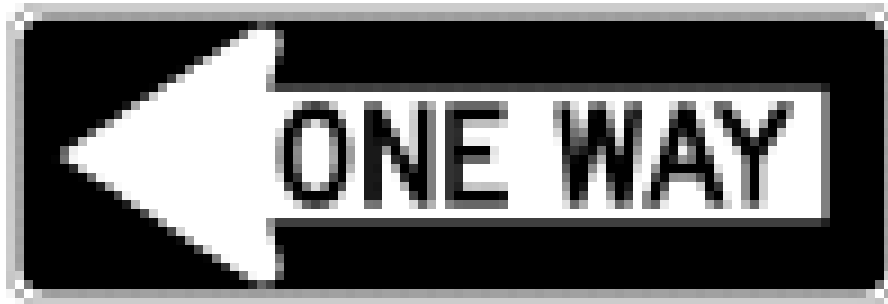

- **True - You are on a one-way road.**

87. All round signs are stop signs.

T or F

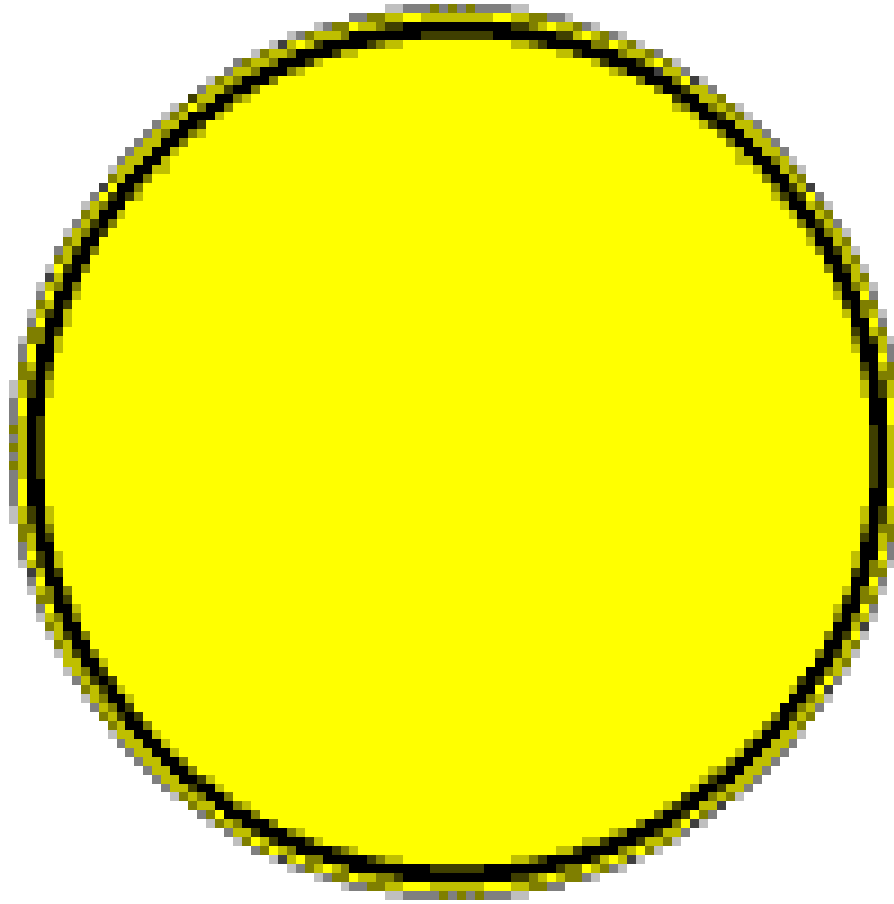

- **False - They are RR Xing signs.**



88. You are coming to an area where the divided highway ends. T or F



- **True**



89. Signs of this shape are called guidance and informational signs.

T or F



- **True**



90. I may always go 55mph on this road. T or F

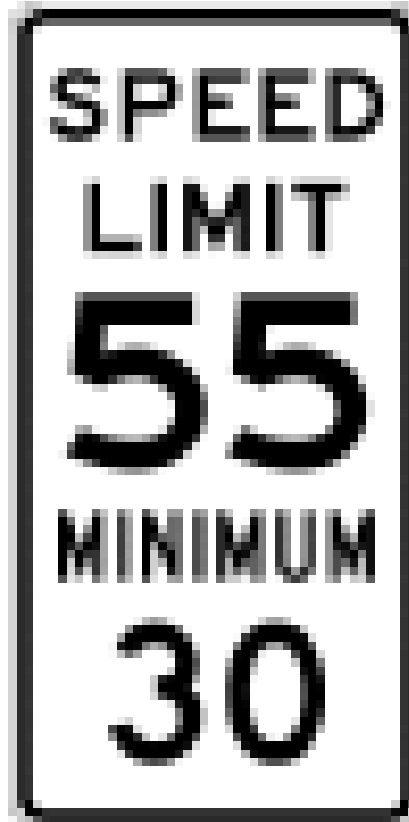

- **False- Only under normal driving conditions.**



**91. You are entering a two way road
with traffic moving in both directions.
T or F**

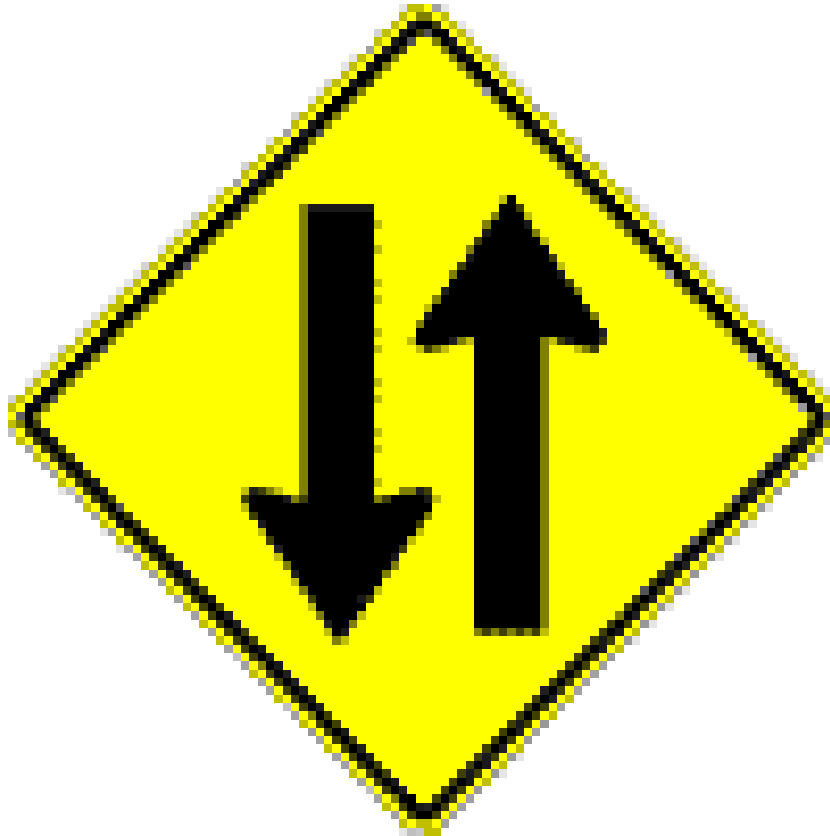

- **True – You will find this sign when a divided highway ends and you are on a two way road.**



92. A no passing zone is effect for the blue car on the right T or F

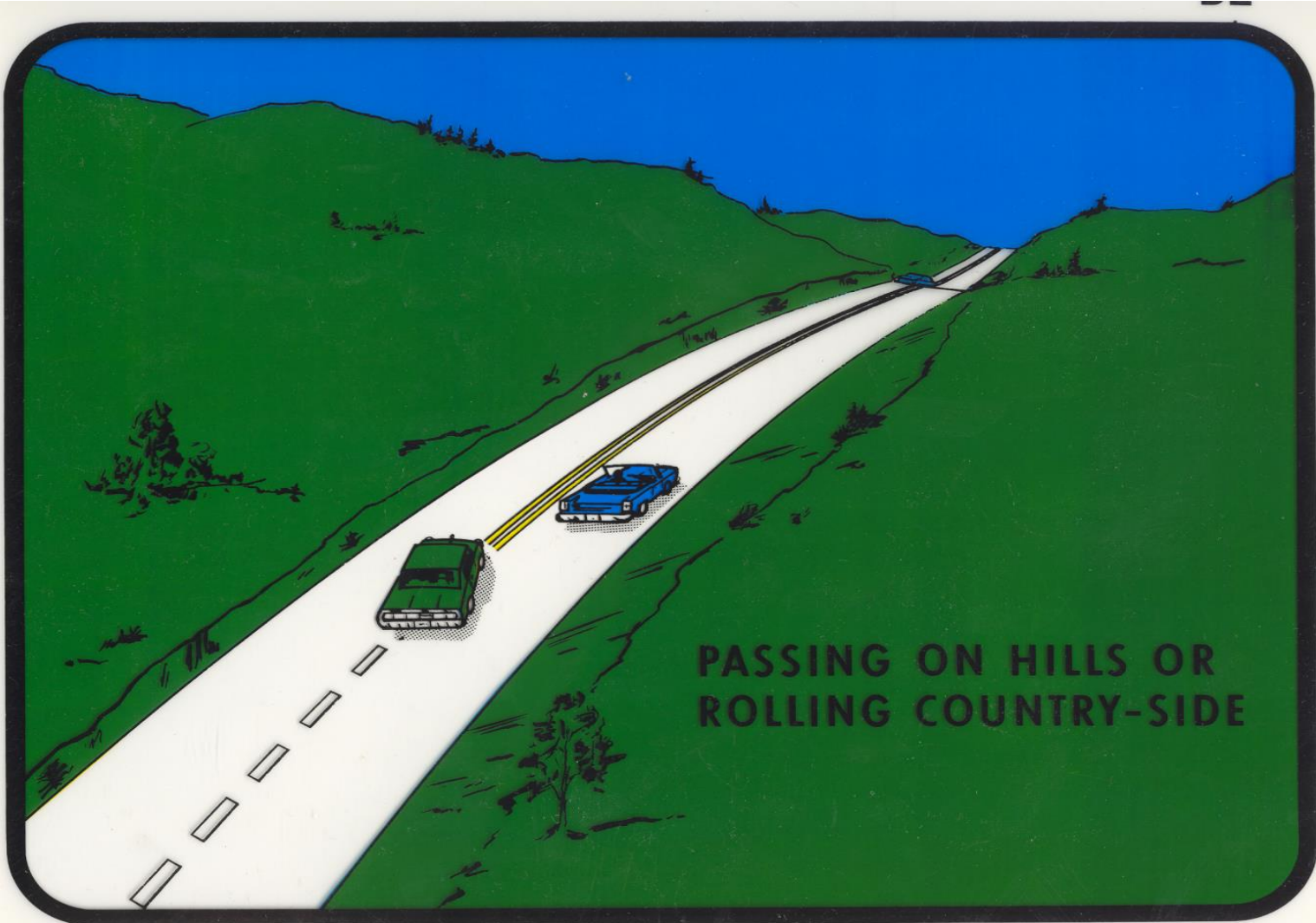

● True



93. What maneuvers are prohibited at a “Reduced Conflict Intersection”

- A. Right turns
- B. Left turns
- C. Going straight across
- D. Both B and C

Both B and C



94. This is a yield sign. T or F

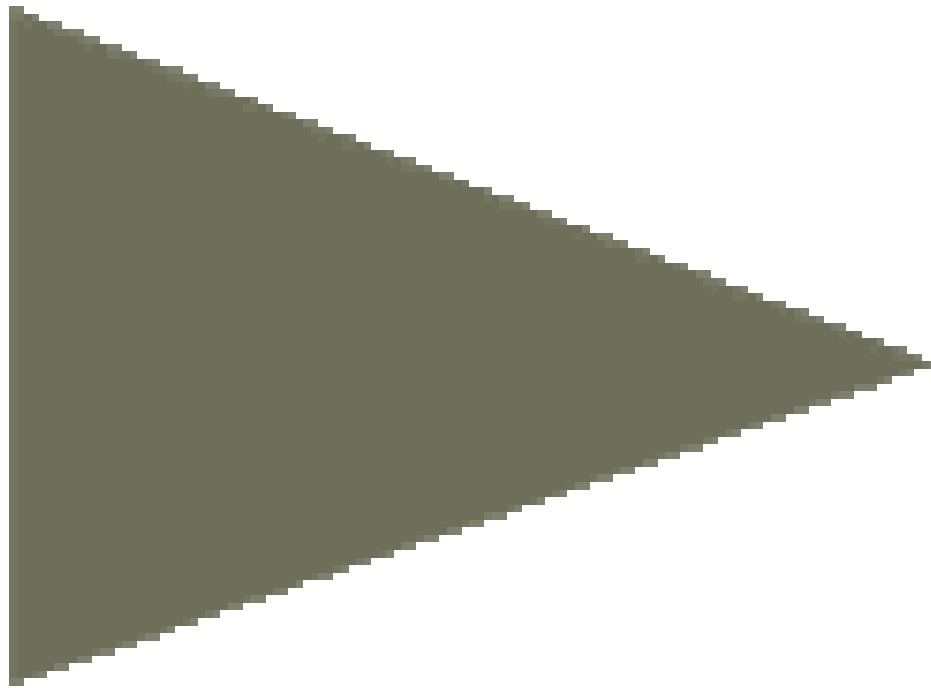

- **False – No passing zone sign**



95. You may not turn on a red light at this intersection. T or F



- **False no U-turn**



96. This sign means you may not drive
under 30 mph

T or F

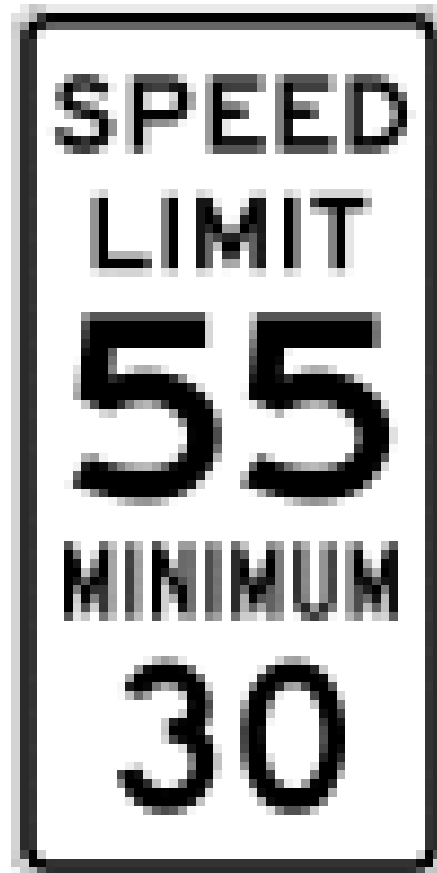

● true –



97. This road is slippery when wet.

T or F



● **True**



**98. Another road enters from the right.
T or F**

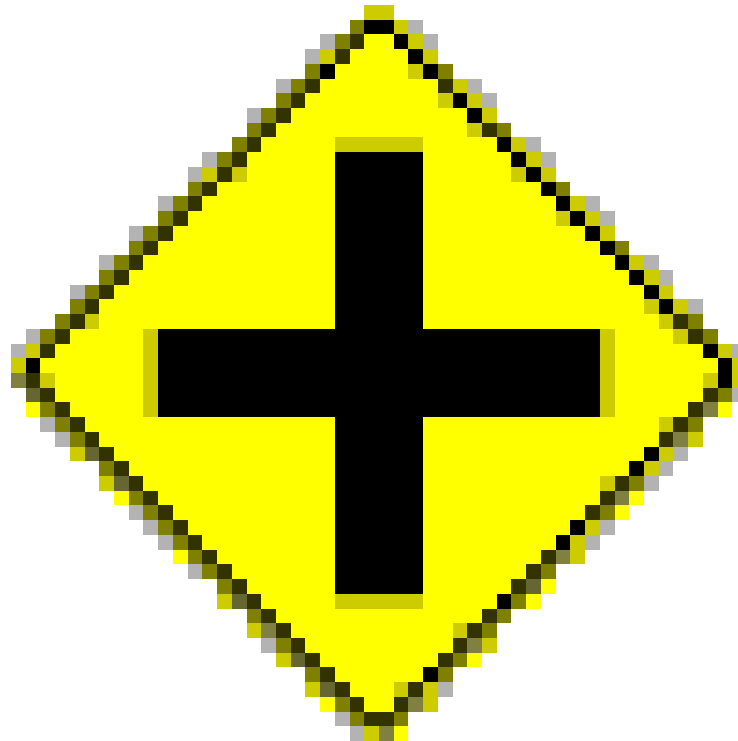

- **False – Crossing road**



99. This sign means there is a winding road ahead. T or F



- True



100. Stay to the right of the median.

T or F

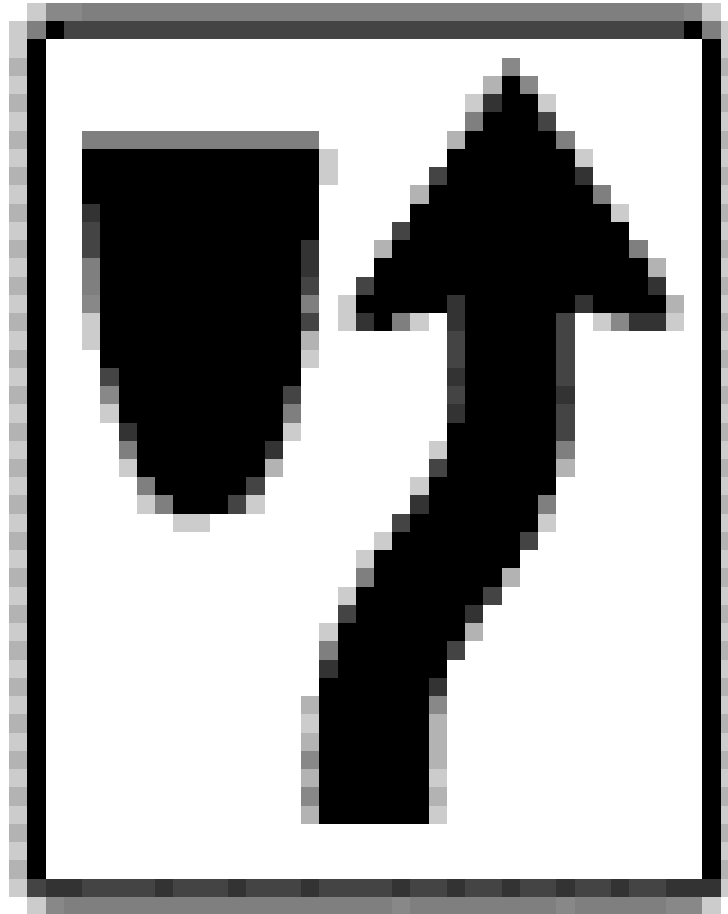

● **True.**



101. This sign is brown with white lettering. T or F



- **False**



**102. I only have to be careful
during school days. T or F**



- False – Always be cautious at warning signs

**103. I must come to a complete stop
at this sign at all times. T or F**



- **True**



© Can Stock Photo - csp6036580

**104. This sign means I only have to
slow down if I see men working. T
or F**



- **False – Always drive cautiously at construction signs.**



105. What kind of lane is the center lane?

a. Left turn lane b. passing lane c. reversible lane

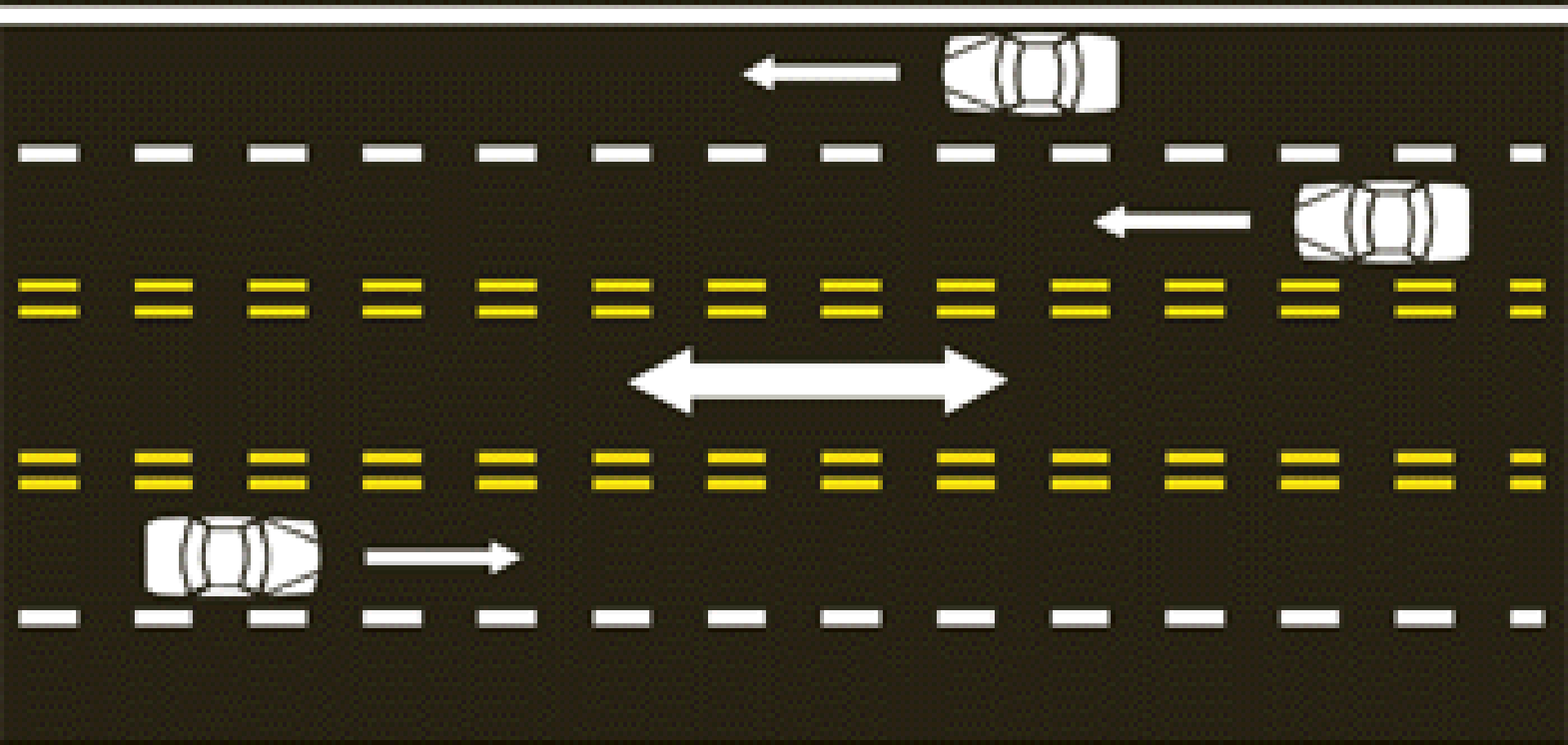

C -Reversible lane

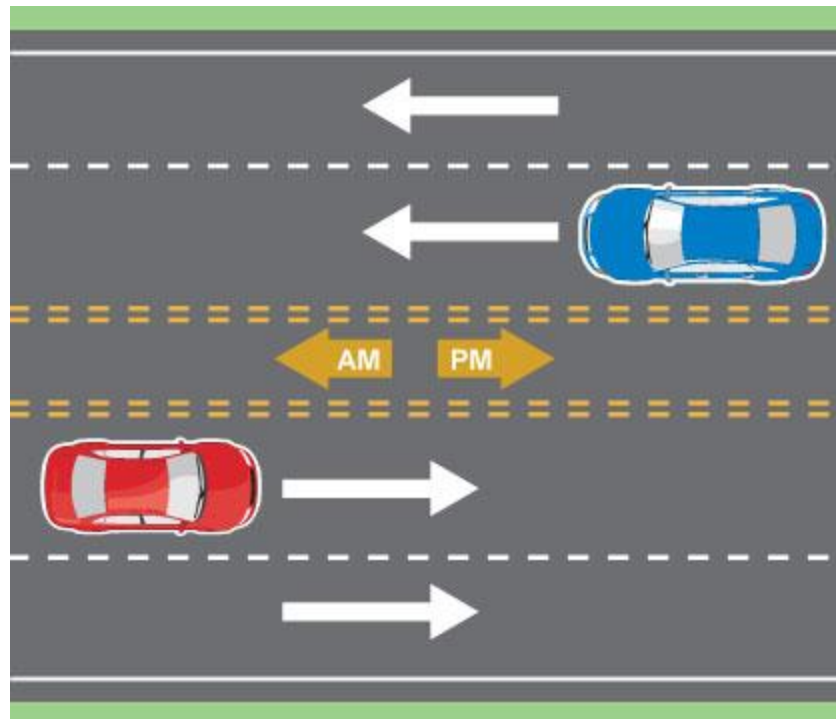

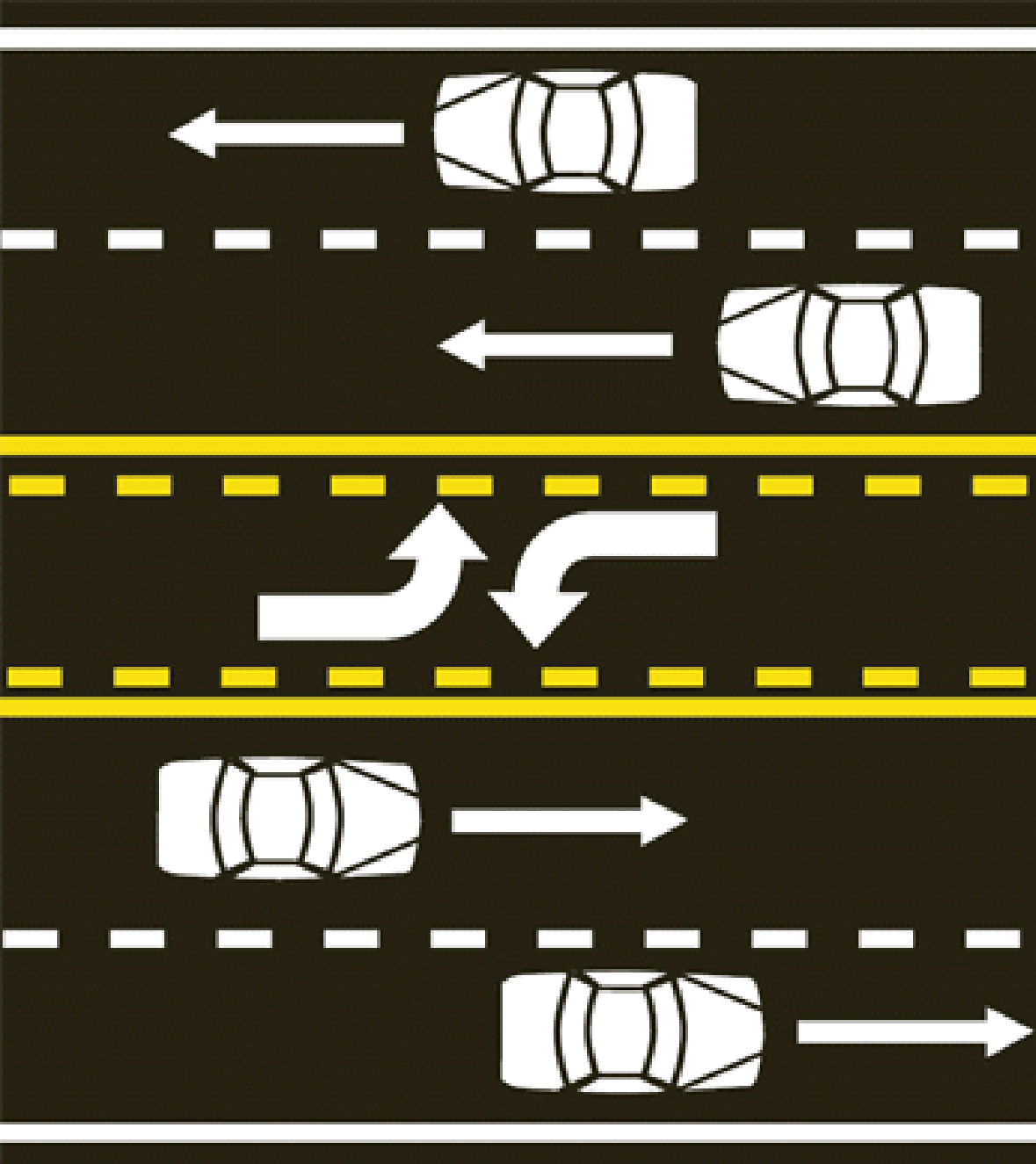

106. The center lane is
for left turns only. T
or F

True

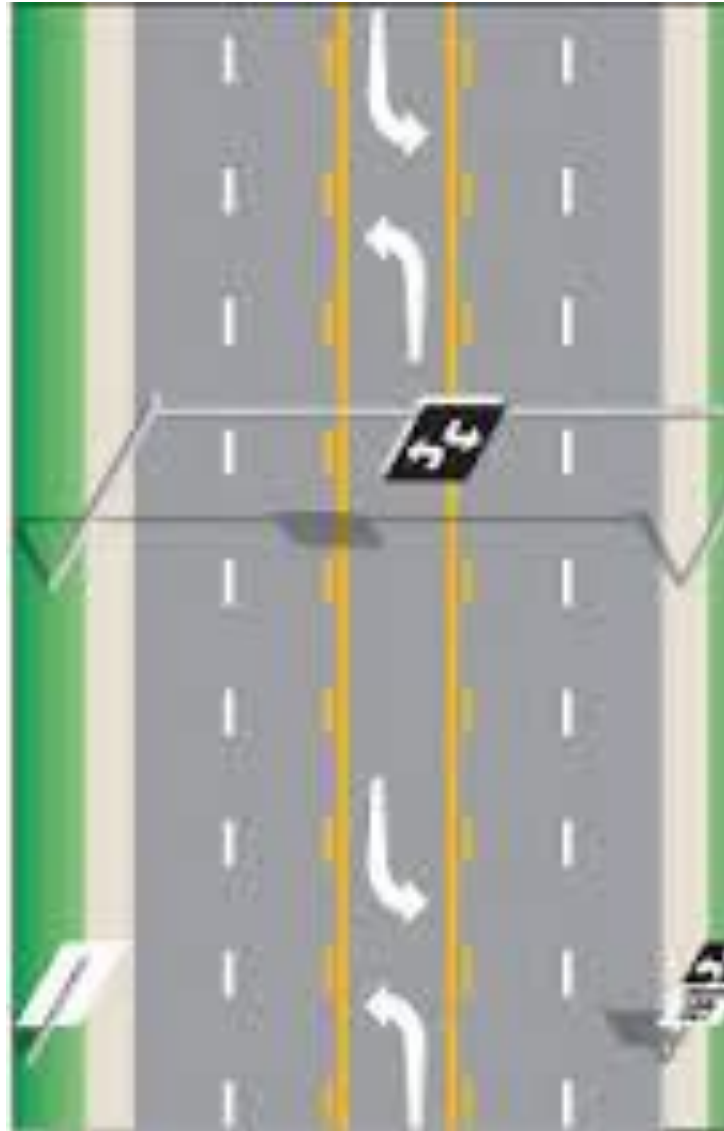

107. Cars A and B can change lanes and pass on their side of the road.

T or F

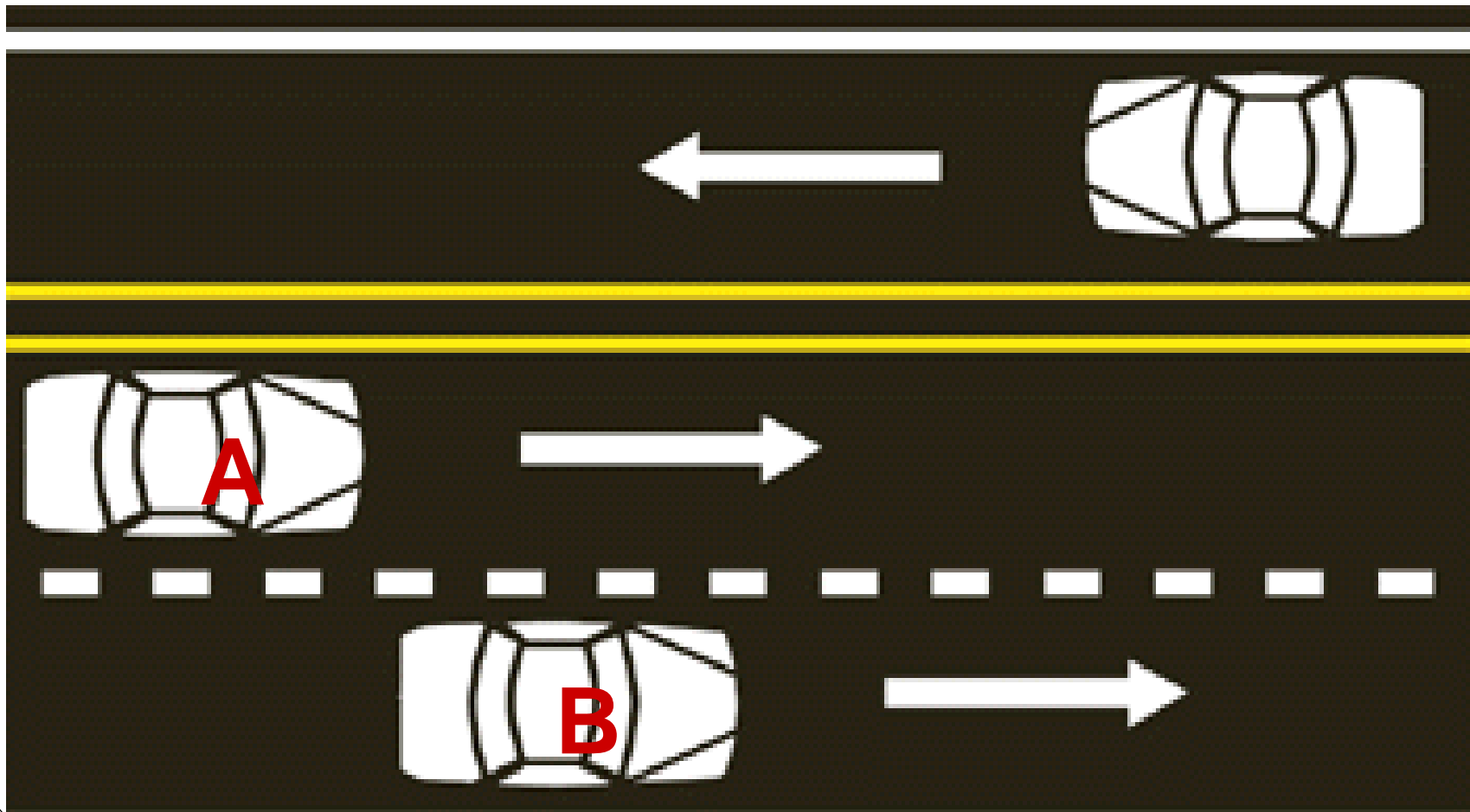

- **True**

108. Traffic in the lane one can go straight or left at the intersection.

T or F

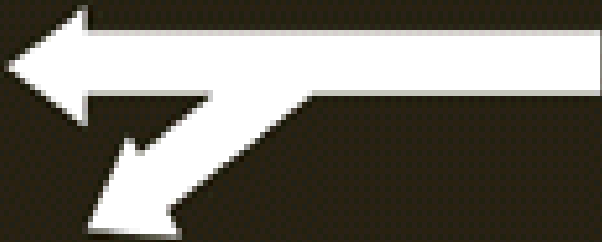

1

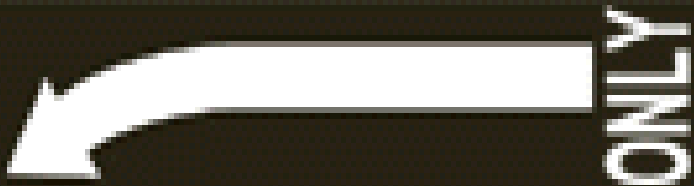

2

True



109. Passing is permissible if you can see for at least 500 feet.

T or F

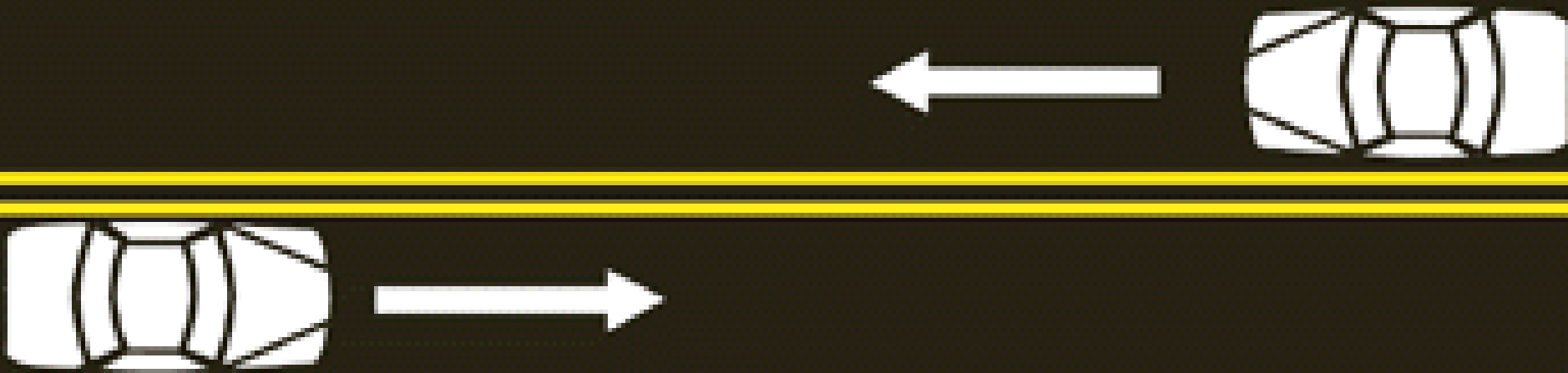

False



110. Both vehicles are approaching a no passing zone.

T F

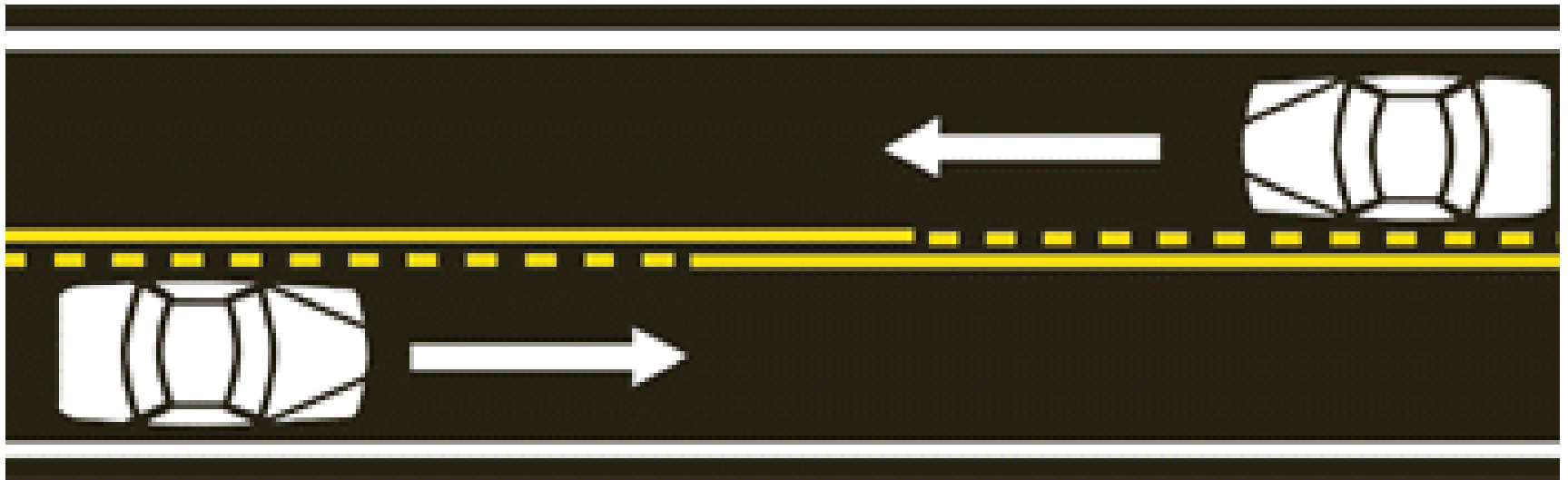

True



111. The shape of this sign is usually a guide and information sign.

T F



True



Fitch Way	3/4
Kenston Ave	1 1/2
Tolenas St	2

**112. This shape will be found on
slow moving vehicles. T F**



False – It is a yield sign

**113. This shape is found at rail
road crossings. T or F**



True



114. The yellow arrow means the protected turn is about to end. T or F

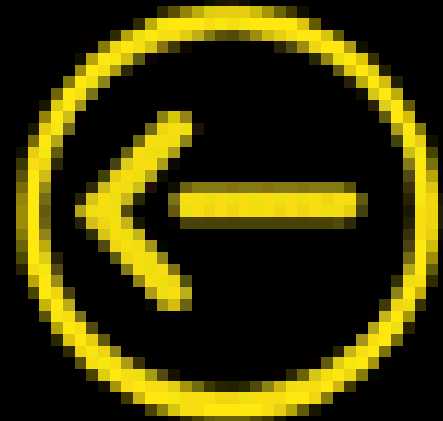

True



















115. This is a warning sign.

T or F



False - it is a regulatory sign

Regulatory/Prohibitive Regulatory Signs

WV-001 Stop 24"x24" 24"x24" 24"x24"		WV-007 No Left Turn 24"x24" 24"x24"		WV-013 No Left Turn 24"x24" 24"x24"	
WV-002 Yield 24"x24"x24" 24"x24"x24"		WV-008 No Right Turn 24"x24" 24"x24"		WV-014 No Right Turn 24"x24" 24"x24"	
WV-003 Do Not Enter 24"x24" 24"x24"		WV-009 No U Turn 24"x24" 24"x24"		WV-015 No U Turn 24"x24" 24"x24"	
WV-004 Wrong Way 24"x24" 24"x24"		WV-011 No Bicycles 24"x24" 24"x24"		WV-016 No Ped Bikes 24"x24" 24"x24"	
WV-005 4 Way 24"x24" 24"x24"		WV-012 No Trucks 24"x24" 24"x24"		WV-017 No Bicycles 24"x24" 24"x24"	
WV-006 All Way 24"x24" 24"x24"				WV-018 No Trucks 24"x24" 24"x24"	

For Pricing Please Call 304-442-5558

West Virginia Correctional Industries

116. This is a school zone sign.

T or F



True

**117. Denotes curve
ahead. Slow to a safe
speed.**

T or F



True



118. Low shoulder

T or F



True



**119. This is an all way
stop. T or F**



True

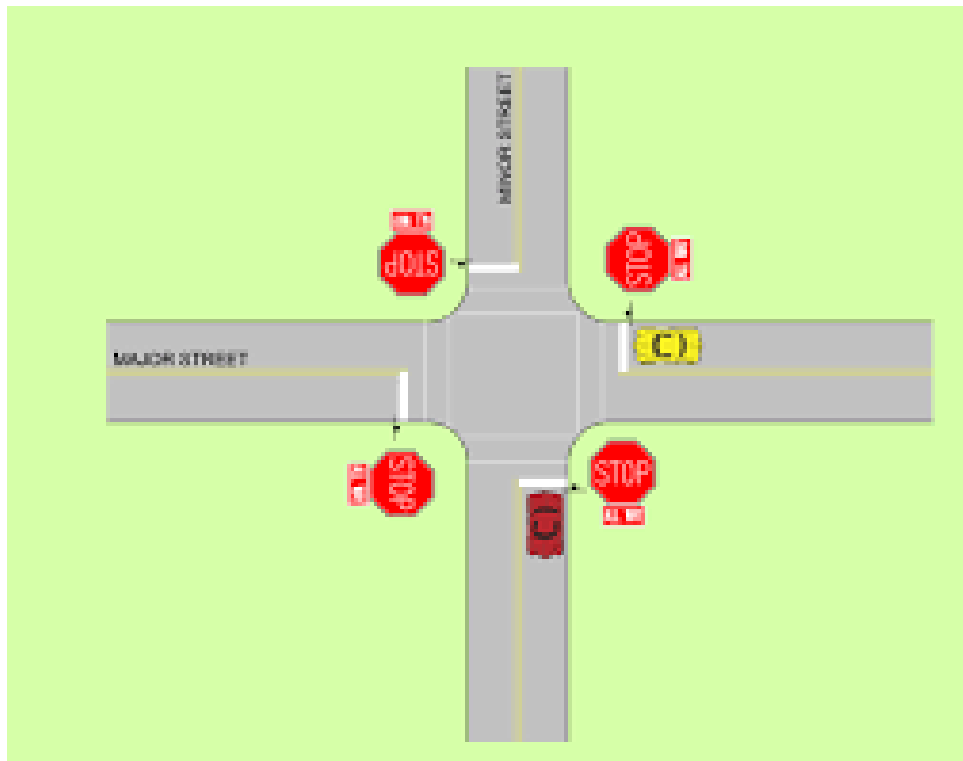

120. You may make a turn on red if you slow down and yield to other traffic.

T or F

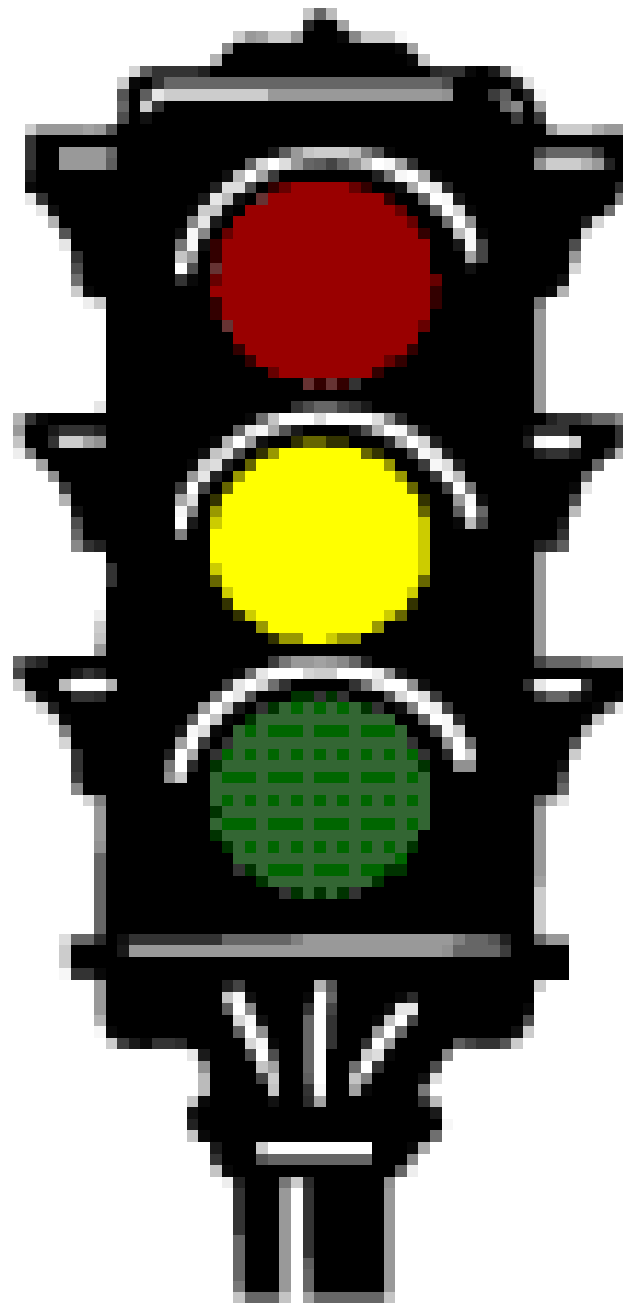

False,

You must stop first

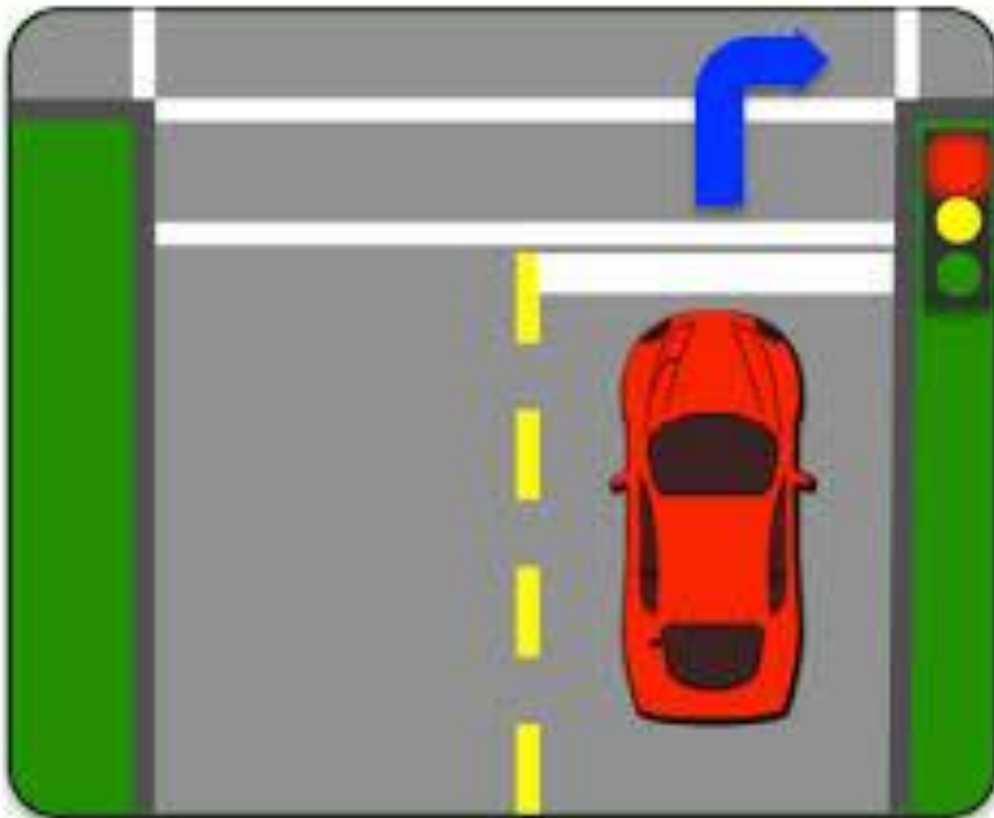

**121. This is a railroad
warning sign.**

T or F



True



www.shutterstock.com - 149415248

**122. This is for all vehicles
that travel 30 mph or
less.**

T or F



True



123. The solid yellow lines are no passing zones. T or F



True

**124. This sign will
be found at an
intersection.**

T or F



True

125. Which intersection is safest? A or B

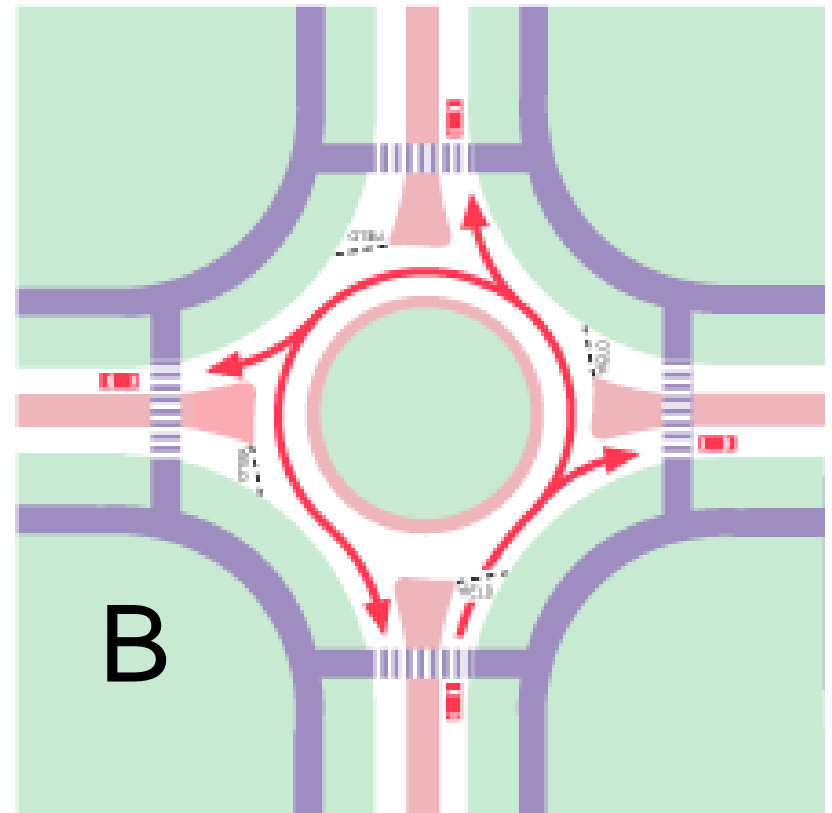
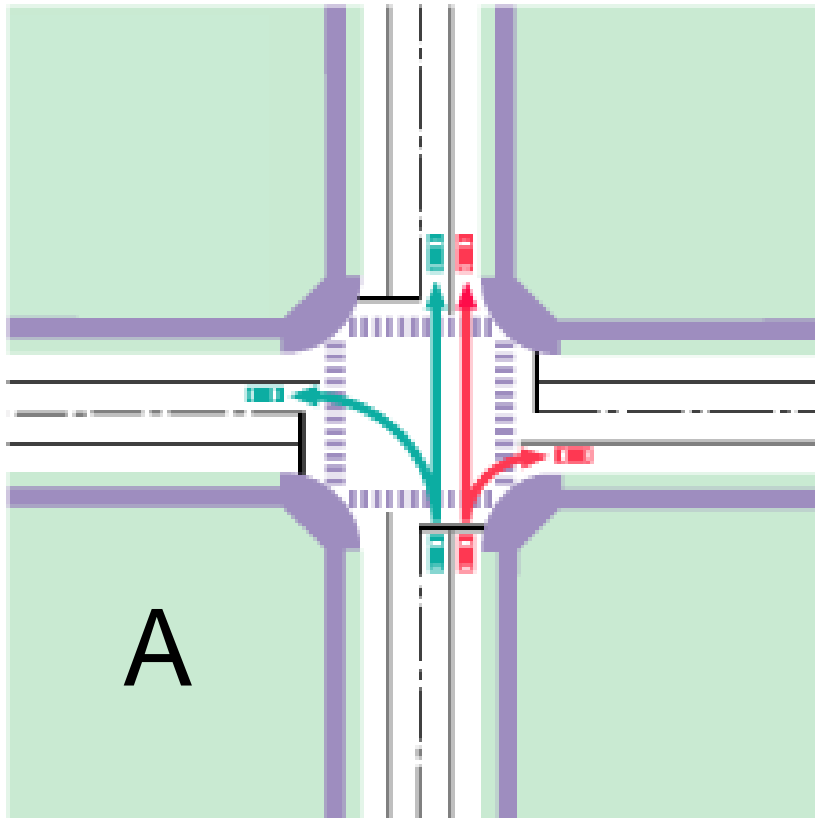

B

The Roundabout

126. A driver may pass another vehicle by driving on the shoulder of the road.

True or False

- **False**



127. It is permissible to make a right turn against a red signal light after stopping and yielding to other vehicles and pedestrians.

True or False

- **True**

**128. A driver must signal when
changing lanes.**

True or False

- **True**



129. A driver may proceed immediately when waiting at an intersection and the traffic signal light turns green.

True or False

- **False - You must yield to other traffic legally in the intersection**

130. This sign may be fluorescent yellow-green in color. T or F



• True

131. This is a pentagon shape. T F



**True School zone or
school crossing**

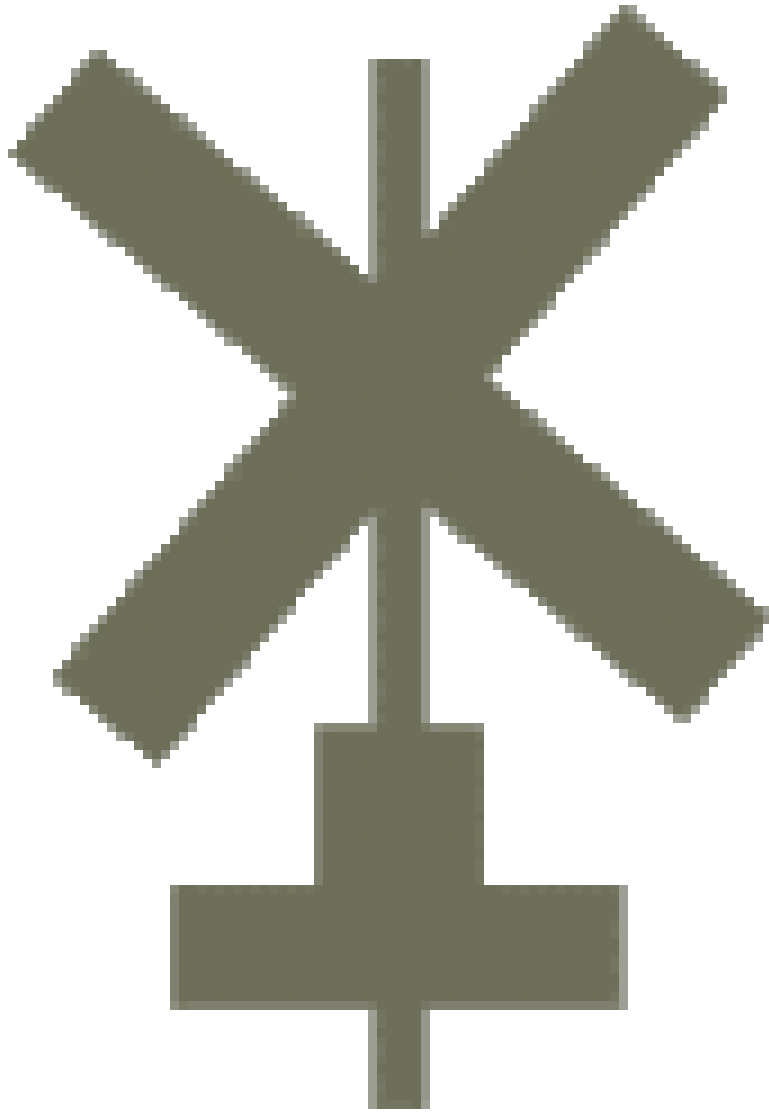

132. This sign is a railroad crossing sign and it denotes the number of tracks.

T F

True



133. The rear facing infant seat is for infants at least one year old and under 20lbs. T or F

- **True**

- 134. When an emergency vehicle using its sirens and flashing lights approaches a vehicle, the driver should pull to the right-hand edge of the roadway and stop,
- *True or False*

● True



135. What is the color of recreational signs?

- A) Blue and white**
- B) Green and white**
- C) Brown and white**
- D) Black and white**

C



- 136. After making a proper stop and yielding to traffic or pedestrians within the intersection, it is permissible for drivers on a one-way street to turn left at a red light onto another one-way street that moves traffic to the left.

True or False

- True

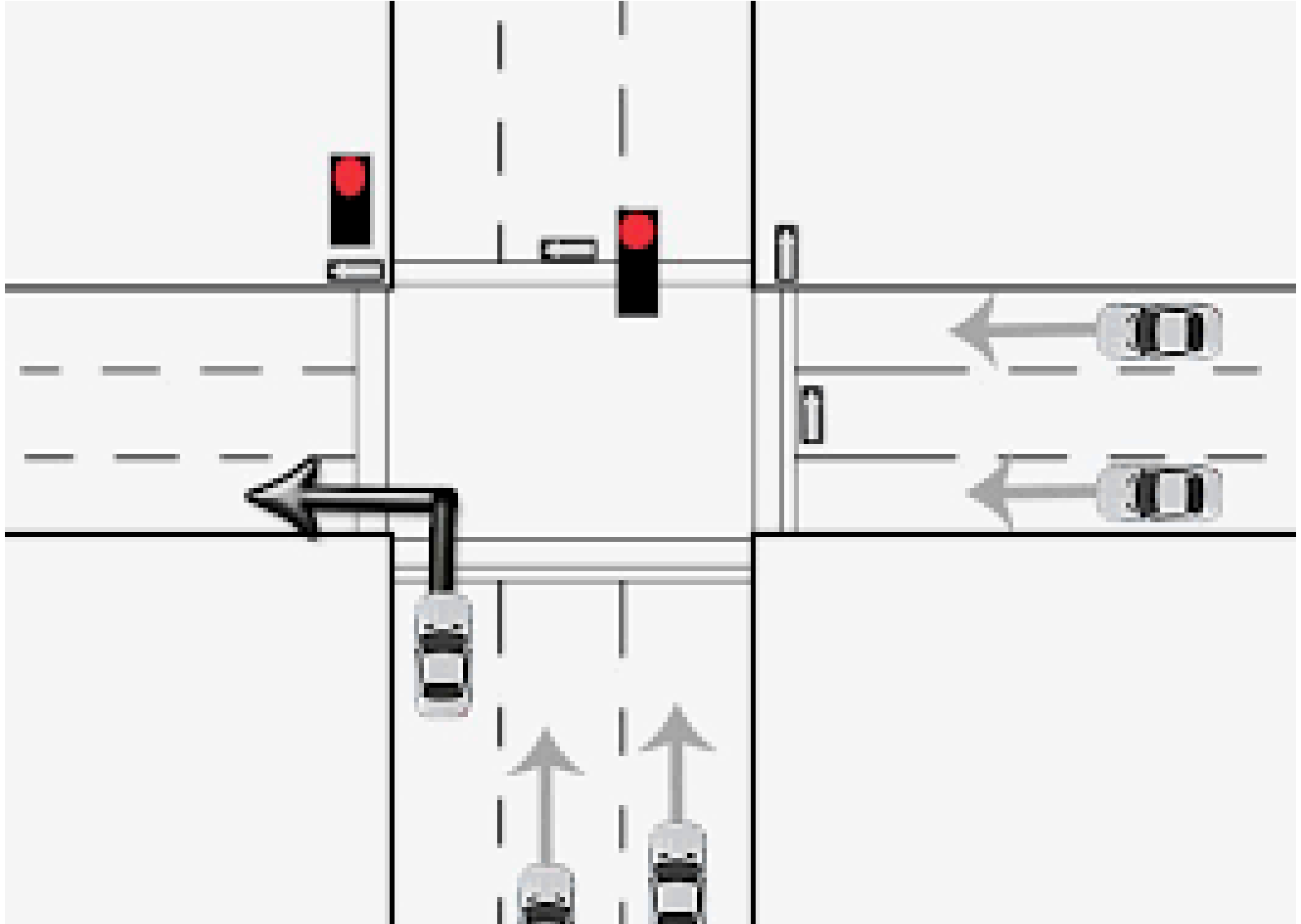

137. Which of the following contains the most amount of alcohol?

A) 12 oz beer

B) 5oz glass of wine

C) a shot of whiskey

D) They all contain the same amount of alcohol

- D

One mixed drink with
• 1.5 fl oz (44 mL)
of 80-proof liquor
(such as vodka,
gin, scotch, bourbon,
brandy, or rum)



5 fl oz (148 mL)
of wine



12 fl oz (355 mL) of
beer or wine cooler



138. When on a two-lane roadway, drivers must stop their vehicles when approaching a stopped school bus with its red warning lights flashing and its stop signal arm extended.

True or False

• True



139. This sign means a road enters from the left.

T or F



- True

140. This is a school crossing sign.

T or F



- False



**This is a school
crossing Zone**

**141. You cannot go straight you must
turn right or left. T or F**



- True



Cross street



142. You may go straight or right from this lane.

- T or F

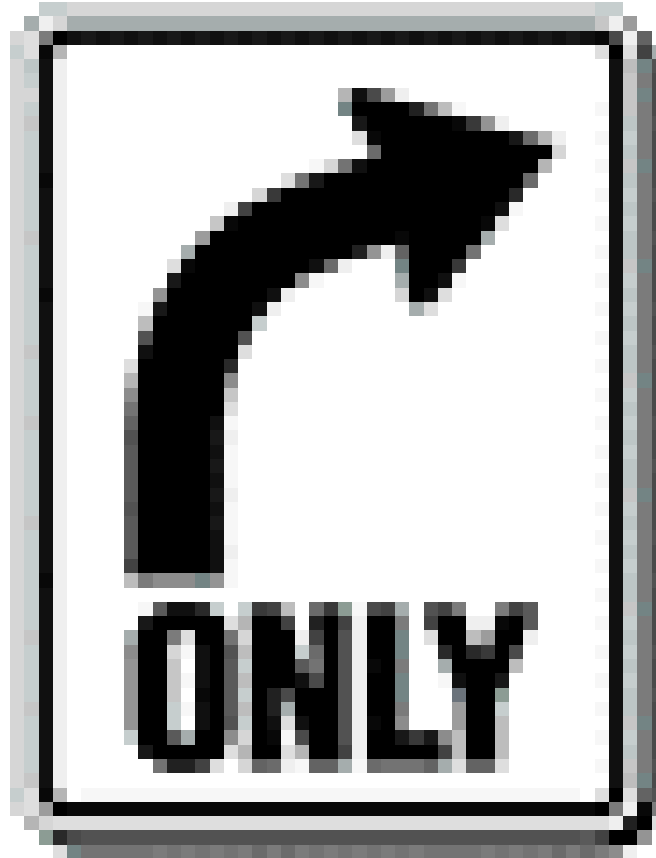

- **False - You must turn right**



143. You may not turn left at this intersection. T or F



- **True**



144. There are three sets of tracks at this crossing. T or F

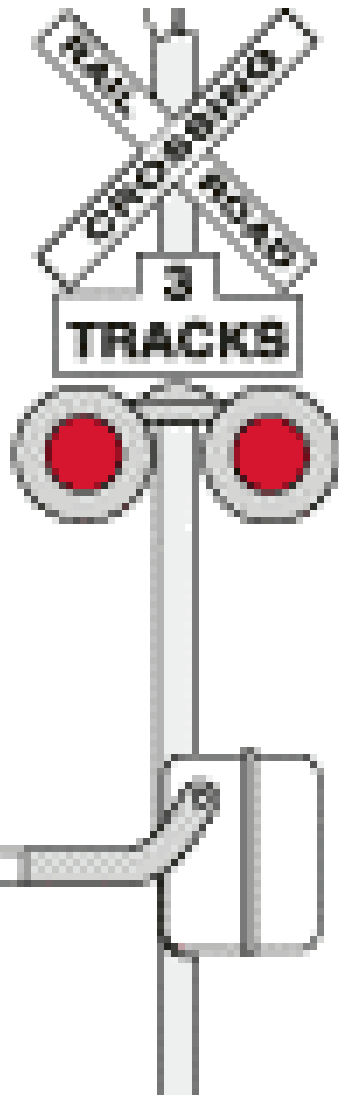

True



The end

