

CHAPTER 3

Test review

1.

1. When traveling at faster speeds:
 - A. The less time you have to react to situations around you
 - B. Increases the likelihood of crashes
 - C. Injuries tend to be more serious with death resulting more often
 - D. All of the above

All of the above

- ▣ The less time you have to react to situations around you
- ▣ Increases the likelihood of crashes
- ▣ Injuries tend to be more serious with death resulting more often



2.

2. Minnesota law requires you to drive:

- A. At the posted speed limit
- B. No faster than is reasonable under existing conditions
- C. Faster than the posted speed limit if there is an emergency
- D. All of the above

No faster than in reasonable
under existing conditions



3.

3. Unless posted otherwise, the speed limit on **urban or town** roads is:

30 mph

Urban Speed



4.

4. If you are caught driving in excess of 100 mph what may happen?

Driving privileges will be **revoked**
for a minimum of **6 months**



5.

5. Turn signals should be activated at least how many feet before making the turn?

B.100



6.

6. Blind spots may be created by:
- A. The design of your vehicle
 - B. Dirty windshields
 - C. Glaring lights
 - D. All of the above

All of the above

- A. The design of your vehicle
- B. Dirty windshields
- C. Glaring lights



7.

7. What should you do while waiting to make a left turn?

- A. Turn wheels to the right
- B. Turn wheels to the left
- C. Keep your wheels straight
- D. Put the car in park

Keep your wheels straight



8.

8. U-turns are not allowed:

- A. On freeways
- B. Where there is a posted "No U-Turn" sign
- C. Near the tops of hills
- D. All of the above

All of the above



9.

9. When passing another car on a highway, when should you return to the right lane?

Within 100 feet of an oncoming vehicle



10.

10. When parking on a public road with a curb, your front wheels should be:

Turned toward the curb



11.

11. You are not allowed to park:

- A. In front of a mailbox
- B. Within 100 feet of the nearest rail of a railroad crossing
- C. In front of a bank
- D. Within 150 feet of a crosswalk at an intersection

In front of a mailbox



12

12. Your chances of being killed or injured in a crash are how many times greater if you do not wear a seat belt?

four times greater



13.

13. You are not legally required to wear a seatbelt:

- A. Driving a passenger vehicle in reverse
- B. Driving in a pickup while engaged in farm work
- C. Driving a motor vehicle made before January 1, 1965
- D. All of the above

All of the above



14.

14. Which is the safest position to hold your hands while steering?

- A. 8 and 4 o'clock
- B. 9 and 6 o'clock
- C. 10 and 2 o'clock
- D. 11 and 1 o'clock

8 and 4 o'clock



15.

15. When **doesn't** a traffic crash report to the Driver and Vehicle Services need to be filed?

- A. A crash that results in injury
- B. A crash that results in death
- C. A crash that results in property damage of \$400.
- D. All of the above

A crash that results in property damage of \$400.



16. T or F

16. It is illegal to drive slower than the posted minimum speed under normal weather, traffic, and road conditions.

True



17. T or F

16. If you approach an intersection at an unlawful speed, you lose the right-of-way privilege associated with driving at a lawful speed.

True

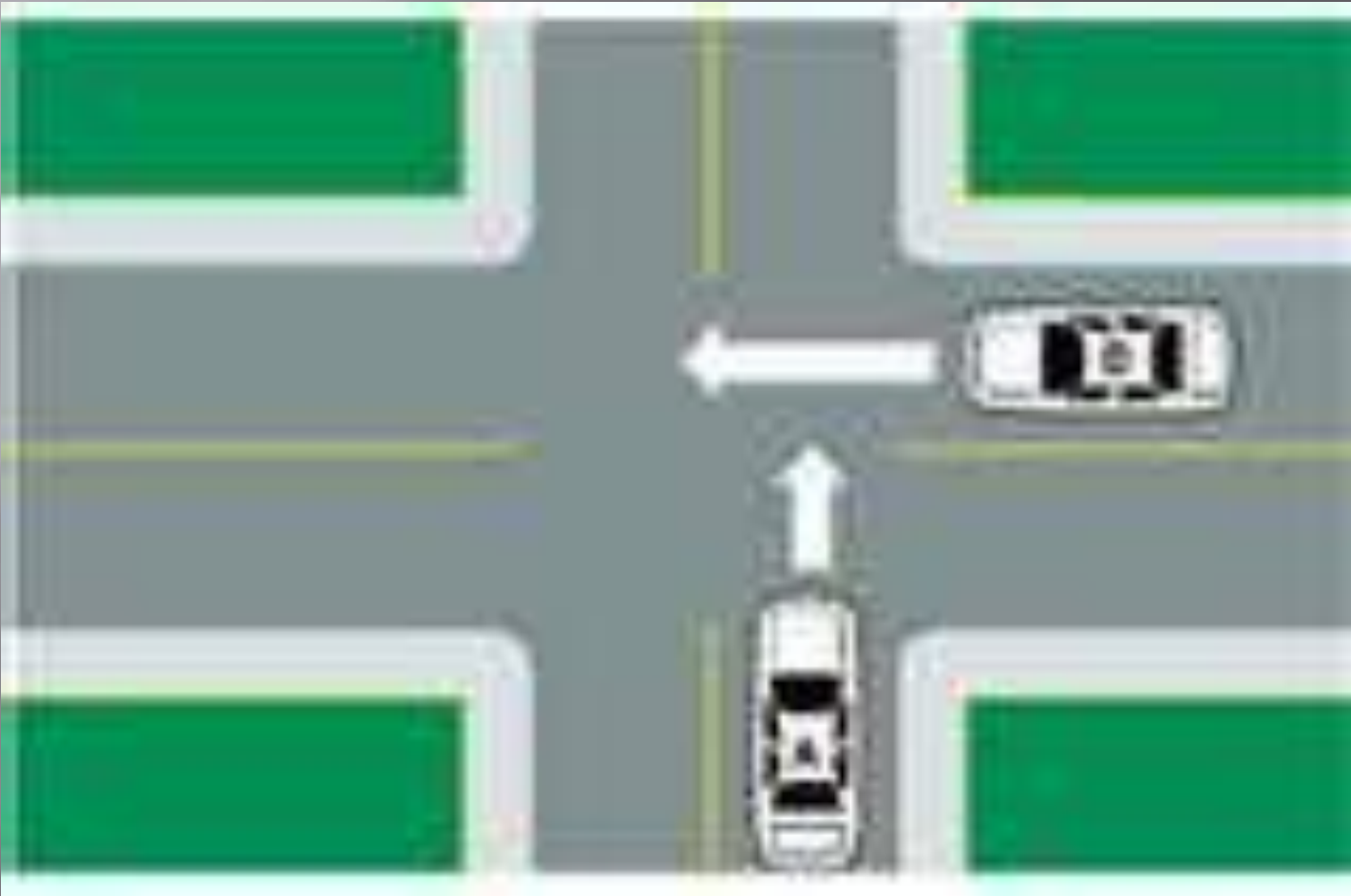

18. T or F

- ▣ 18. Unless posted otherwise, the speed limit in alley ways is 30 mph.

False

- ▣ 10 mph in alleys



19. T or F

19. You may use hand signals at night.

False



20. T or F

20. When entering a roundabout, drive in a clockwise manor.

False

- ▣ counterclockwise



21. T or F

21. U-Turns are illegal where other drivers cannot see you from 1,000 feet away.

True

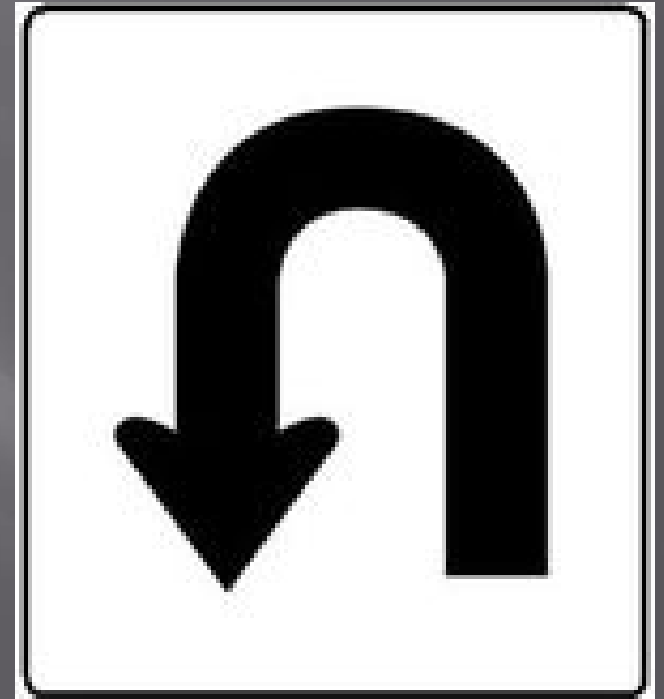

22. T or F

22. If passing a car, it is ok to exceed the speed limit if you will not interfere with other drivers.

True

▣ Speeds in Passing Zones

The speed limit on two-way highways with a posted speed of 55 mph or higher is increased by 10 mph when the driver is lawfully passing another vehicle in the same direction.

23. T or F

23. You may drive onto the shoulder of the road in order to pass another vehicle on the right if the vehicle being passed is making a left turn.

False



24. T or F

24. Always depend on your mirrors when backing.

False



25. T or F

25. Of all the safety equipment in your vehicle, the airbag is most likely to save your life.

False

▣ Seat belt



26. T or F

26. You are more likely to survive a crash if the lap and shoulder belt are used together.

True

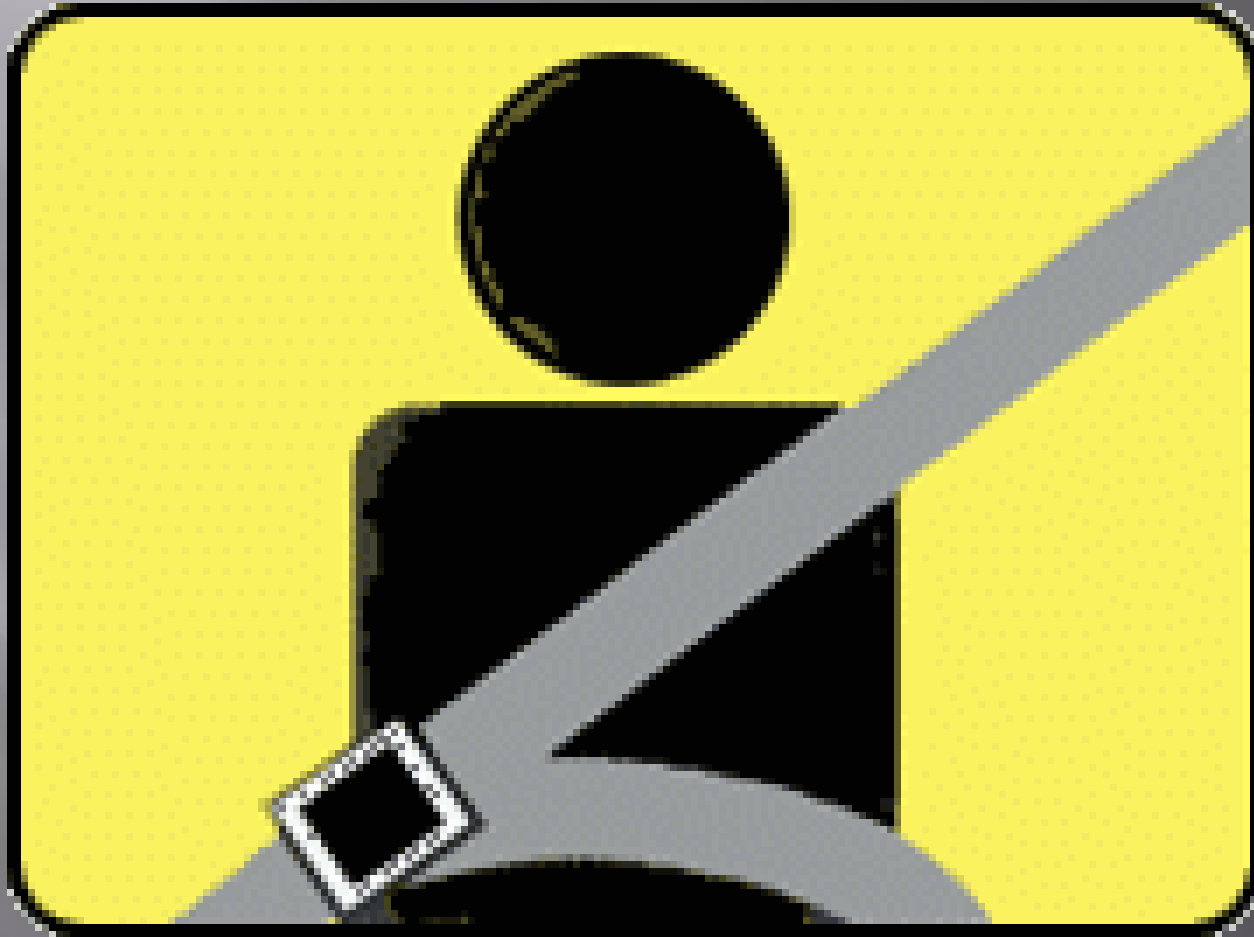

27. T or F

27. Never use a safety child seat that has been involved in a prior crash.

True



28. T or F

28. Anyone who uses a motor vehicle to flee a police officer on official duty is guilty of a felony.

True



28. T or F

28. Failure to provide proof of insurance at the request of a law enforcement officer may lead to revocation of your license and vehicle registration.

True



30. T or F

30. If a crash results in \$600 damages to your vehicle and \$500 damages to the other vehicle you need to make a report to the Commissioner of Public Safety.

True

- ▣ Total damage of \$1,000 or more.



31.

31. Must wait until the light is green to make a turn.

No Turn on Red Sign



32.

32. Arm extended out the window. Bending at the elbow with hands pointing upward.

Hand signal for right turn

© Original Artist
Reproduction rights obtainable from
www.CartoonStock.com



search ID: dcrn496

“Harold, your right turn signal is still ‘on’.”

33.

33. Supplemental restraint system

airbag



34.

34. Maximum speed permitted on that particular road

Posted speed limit



35.

35. Arm extended out the window. Bending at the elbow with hands pointing downward.

Hand signal form stop



36.

36. Reverses the direction of travel

180-degree turn

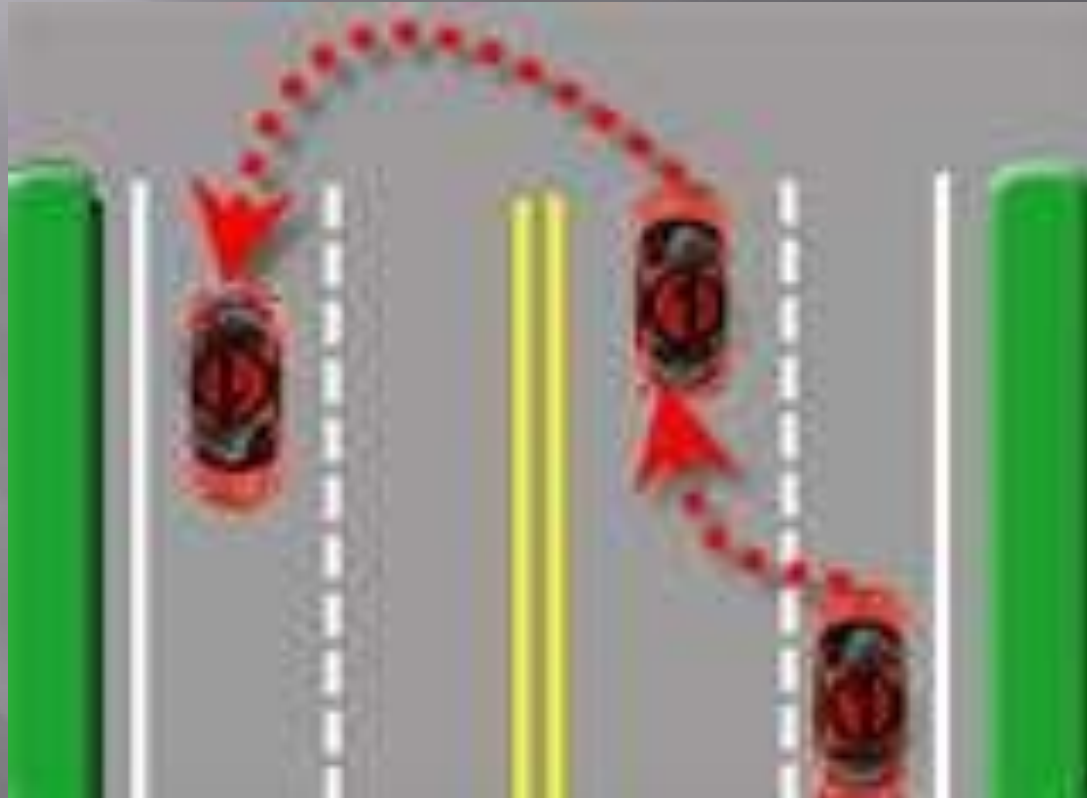

37.

37. Driving a motor vehicle in a manner that endangers the lives and safety of people

Careless driving



38.

38. Turn wheels away from the curb

Uphill with a curb.



39.

39. Driving a motor vehicle in a manner that shows "willful or wanton" disregard for the safety of people

Reckless driving

**RECKLESS
DRIVING**



40.

40. Areas around your vehicle where your view obstructed

Blind spot

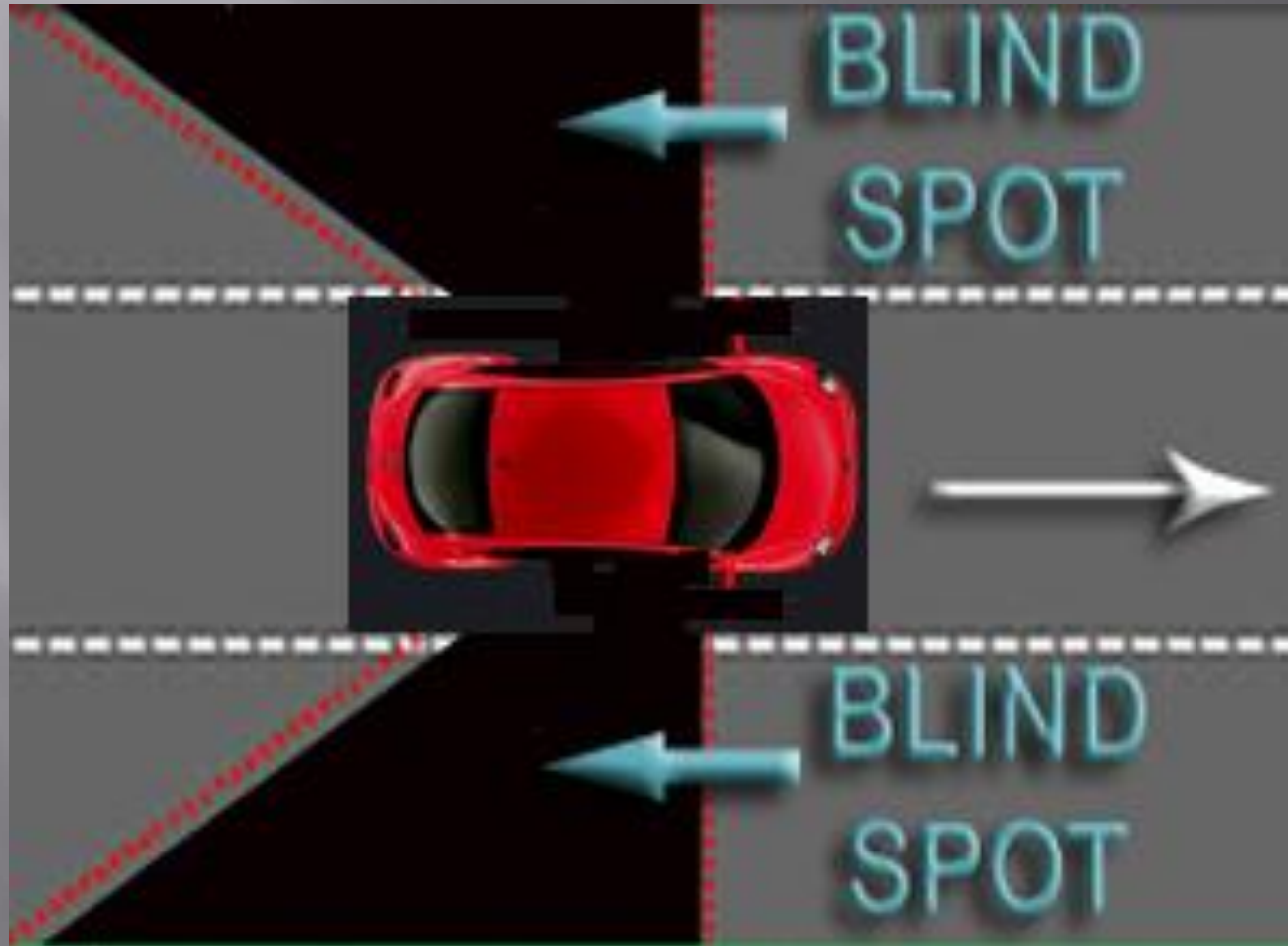

The end

GOOD

LUCK ON
YOUR FESH!

GRAPHICSHUNT.COM