

Aliens in My Biome - Adapted from NSTA Presentation

An alien has just crashed in your assigned biome. Luckily, unlike most organisms on our planet, this alien can quickly evolve and adapt to its surroundings.

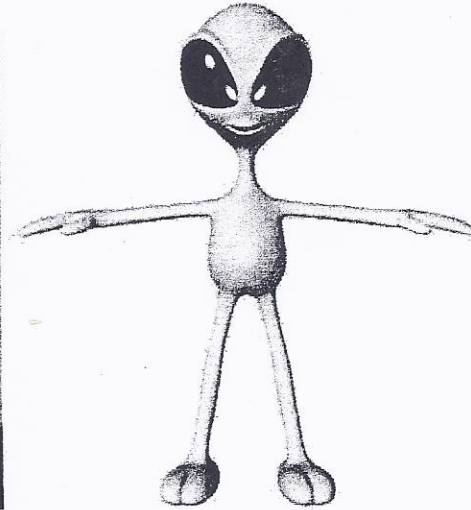

You have been given a picture of what your alien looked like before it came to your biome (assigned by the teacher).

Far, far away on their planet, Vegatron, they were able to breathe oxygen and drink water, just as humans do.

They have no hair on their thin, grey skin. They have no nails or claws, no nose, and no ears. Because their planet has very little light, they have two very big eyes. They had a completely liquid diet, and therefore have a small mouth with no teeth. They also have two long arms, two long legs, and a small, round torso.

It is now your responsibility to explain how the alien adapted to your biome. Draw your newly adapted alien. Be very specific when explaining its adaptations and why these adaptations take place. You will also describe their new niche in this biome- what they eat, how they eat, details of their shelter/habitat, etc.