

# HCHS 2020-2021 MORNING ARRIVAL PROCEDURES/LOCATIONS

- Students are **not** allowed to be dropped off by parents **prior to 7:15am**.
- Students dropped off 7:15-7:45 in the **BACK LOT** report to the Multipurpose room in the 2-story building. Students dropped off in the **BACK LOT** needing breakfast will enter the main hall through the back door and report directly to the **MAIN** cafeteria to eat and remain until 7:45am.
- Students dropped off **AFTER 7:45am** report **DIRECTLY** to 1st pd. Breakfast (after 7:45am) will be grab-&-go in the main cafe and eaten in class.

- **ALL** Student Drivers are to remain in **THEIR OWN** car until 7:45 and should then report **DIRECTLY** to 1st Pd, unless getting breakfast.
- Breakfast will be grab-&-go (after 7:45am) in the **MAIN CAFETERIA** for all students drivers parked in the **BACK LOT** and will be eaten in 1st pd.

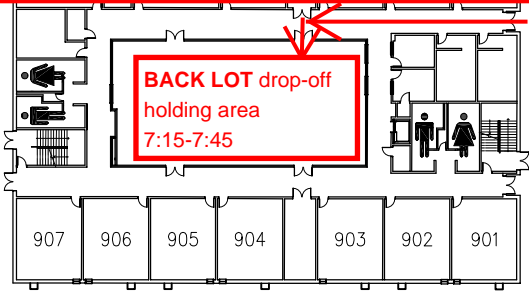

**Breakfast Only**

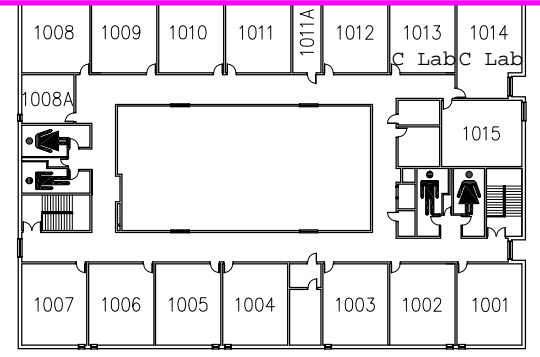

**SECOND FLOOR  
MULTIPURPOSE BUILDING**

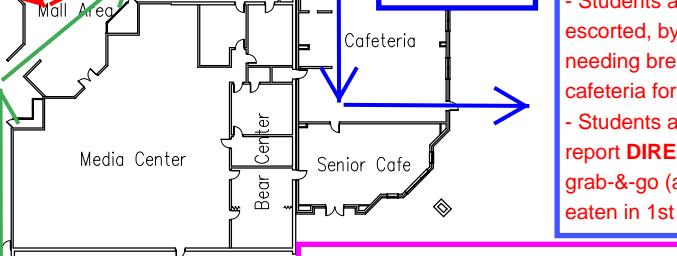
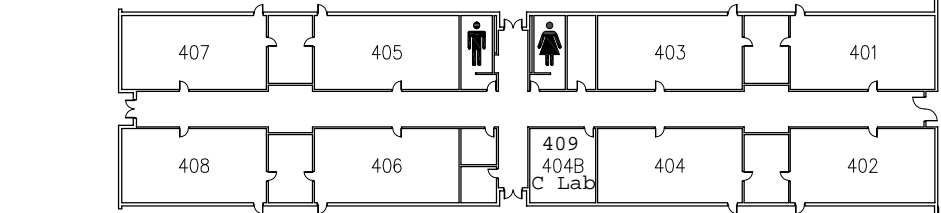
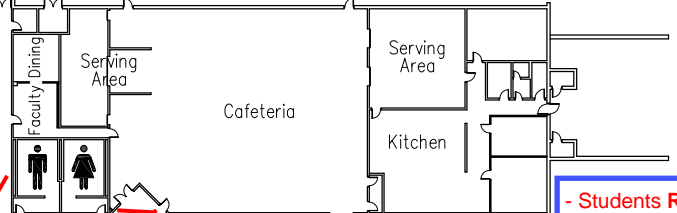
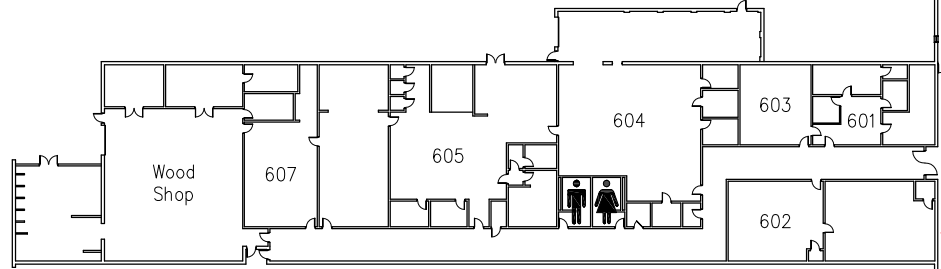
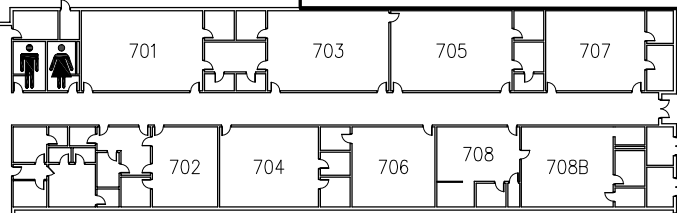
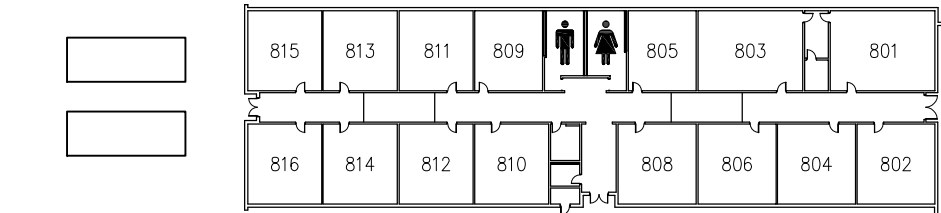

**Breakfast Only**

- Students **RIDING THE BUS** will not be let off of the bus **prior to 7:15am**.
- Students arriving on a bus 7:15-7:45 will be escorted, by group, to the gym. Students needing breakfast report directly to the **MIDDLE** cafeteria for a grab-&-go meal to eat in the gym.
- Students arriving on a bus **AFTER 7:45am** report **DIRECTLY** to 1st pd. Breakfast will be grab-&-go (after 7:45am) in the middle cafe and eaten in 1st pd.

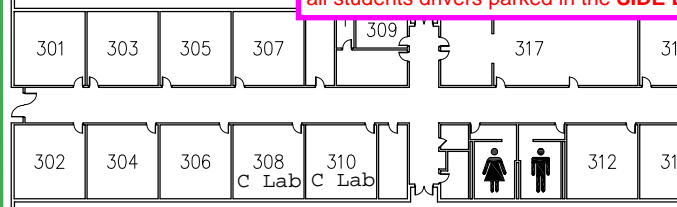
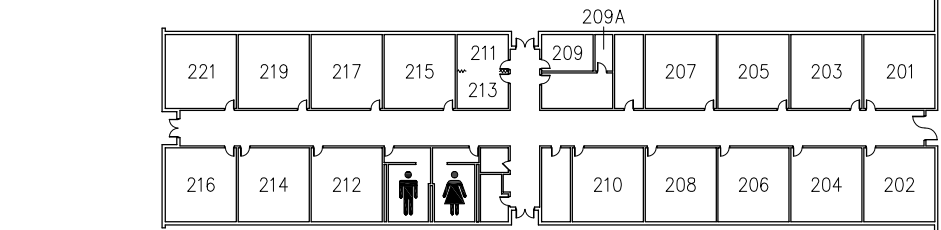

- **ALL** Student Drivers are to remain in **THEIR OWN** car until 7:45 and should then report **DIRECTLY** to 1st Pd, unless getting breakfast.
- Breakfast will be grab-&-go (after 7:45am) in the **MIDDLE CAFETERIA** for all students drivers parked in the **SIDE LOT** and will be eaten in 1st pd.

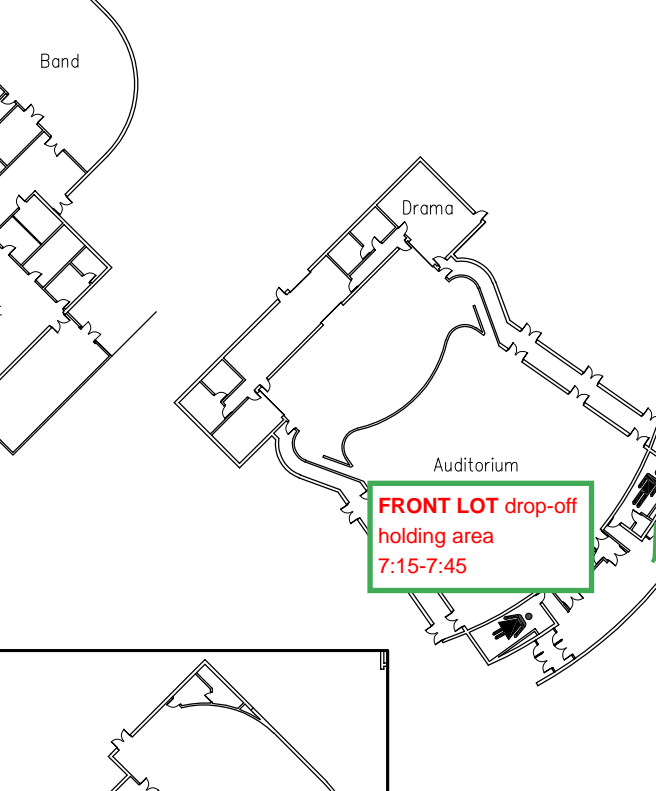

**Breakfast Only**

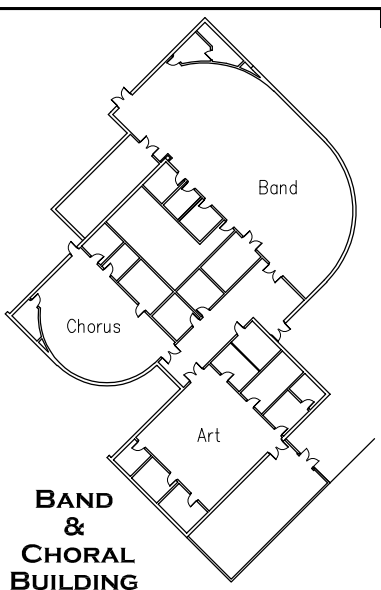

**BAND  
&  
CHORAL  
BUILDING**

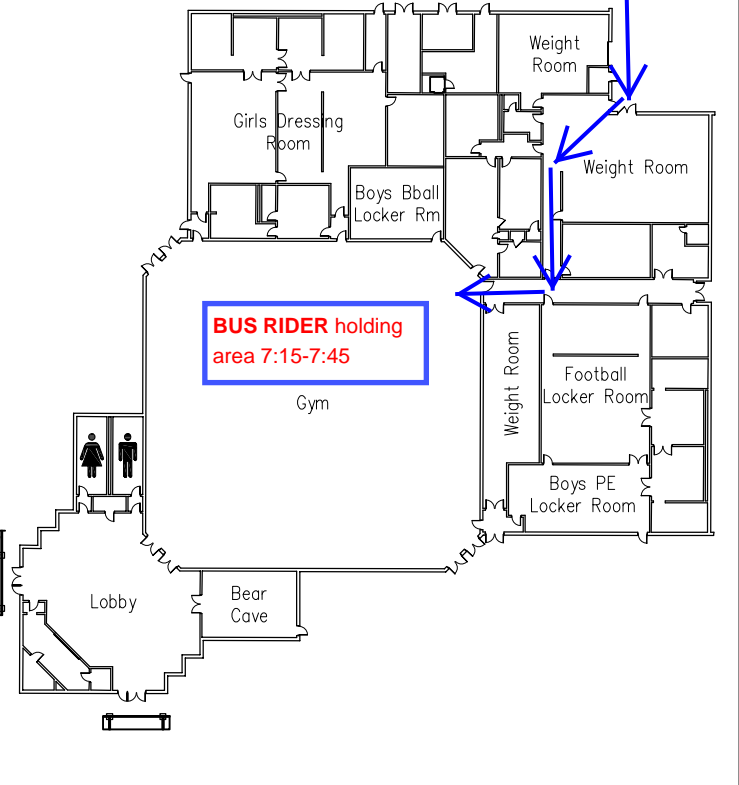
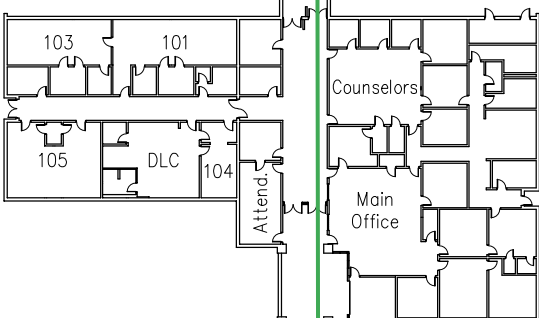

**BUS RIDER holding  
area 7:15-7:45**

- Students are **not** allowed to be dropped off by parents **prior to 7:15am**.
- Students dropped off 7:15-7:45 in the **FRONT LOT** report to the Auditorium for holding until 7:45am.
- Students dropped off in the **FRONT LOT** needing breakfast enter the main front entry and report directly to the **MAIN** cafeteria to eat. These students will remain in the cafeteria until 7:45am.
- Students dropped off **AFTER 7:45am** report **DIRECTLY** to 1st pd. Breakfast (after 7:45am) will be grab-&-go in the main cafe and eaten in class.

- **ALL** Student Drivers are to remain in **THEIR OWN** car until 7:45 and should then report **DIRECTLY** to 1st Pd, unless getting breakfast.
- Breakfast will be grab-&-go (after 7:45am) in the **MAIN CAFETERIA** for all students drivers parked in the **FRONT LOT** and will be eaten in 1st pd.

**GENERAL PROCEDURES:**

- \* There will be **NO** morning tutoring or other morning activities conducted at the school.
- \* Students should not be dropped off or arrive on campus prior to 7:15 each day.
- \* All doors to the school will remain locked until 7:15 each morning.
- \* The media center will not be open before school for student access.