

## Archedale Elementary 2016-2017 Math, Reading, and Science GLP

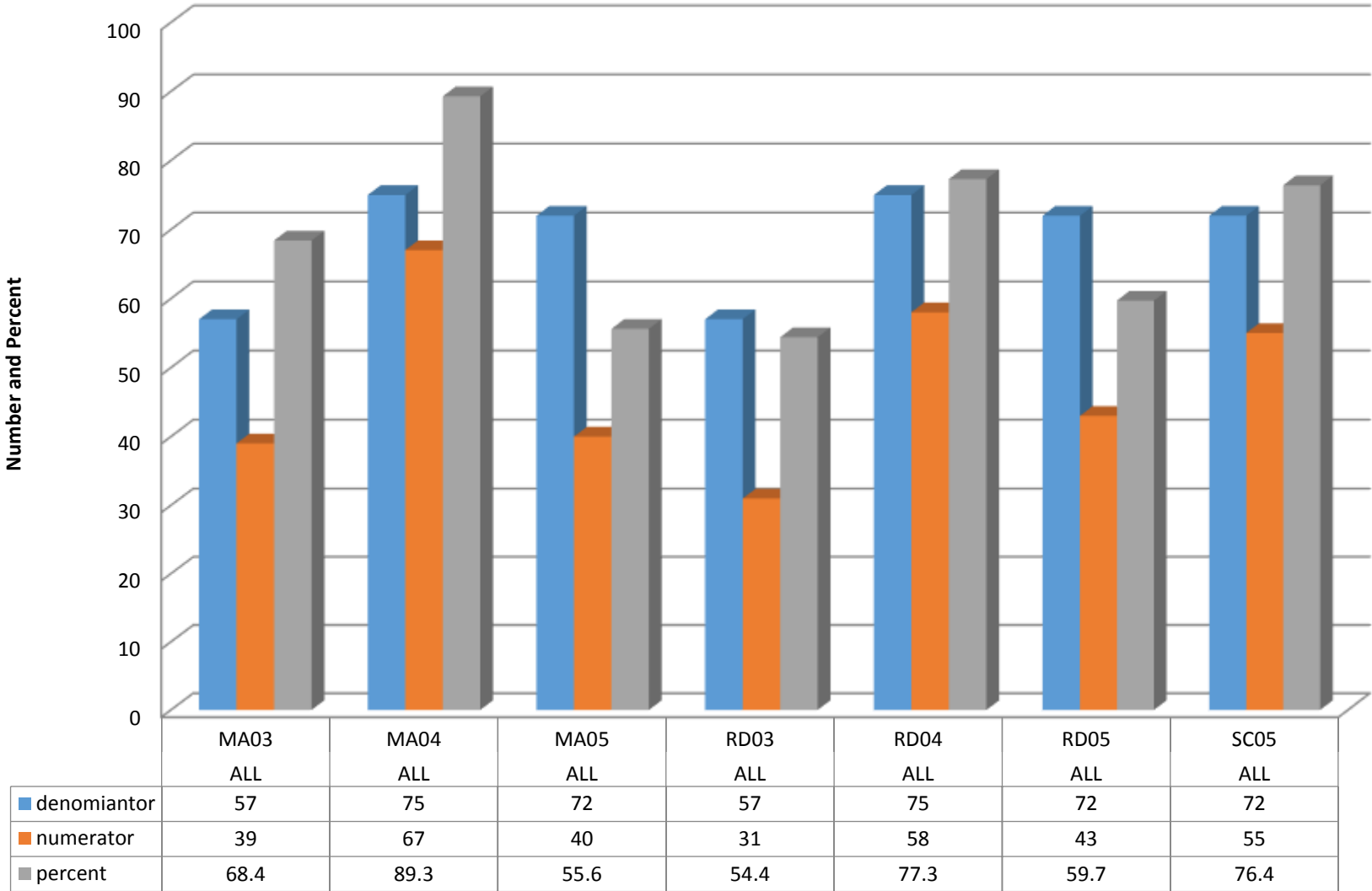

## Archdale Elementary Grades 3-5 Math Percent Proficient by Subgroups

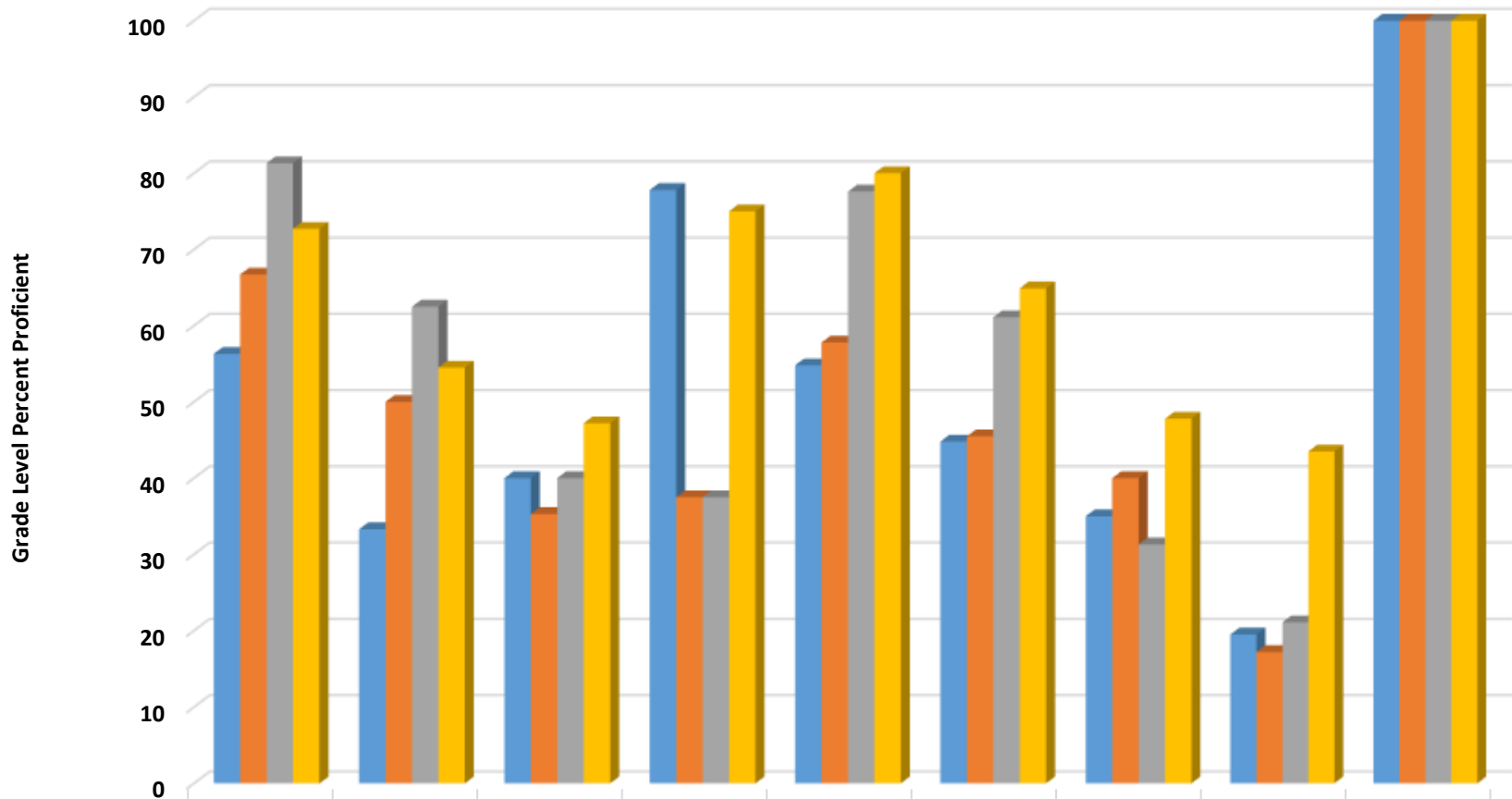

|               | ASIA | BLCK | HISP | MULT | WHITE | EDS  | LEP  | SWD  | AIG |
|---------------|------|------|------|------|-------|------|------|------|-----|
| 2014 prof pct | 56.3 | 33.3 | 40   | 77.8 | 54.8  | 44.8 | 35   | 19.5 | 100 |
| 2015 prof pct | 66.7 | 50   | 35.3 | 37.5 | 57.8  | 45.5 | 40   | 17.2 | 100 |
| 2016 prof pct | 81.3 | 62.5 | 40   | 37.5 | 77.6  | 61.1 | 31.3 | 21.1 | 100 |
| 2017 prof pct | 72.7 | 54.5 | 47.2 | 75   | 80    | 64.9 | 47.8 | 43.5 | 100 |

## Archdale Elementary Grade 3 Math Percent Proficient by Subgroups

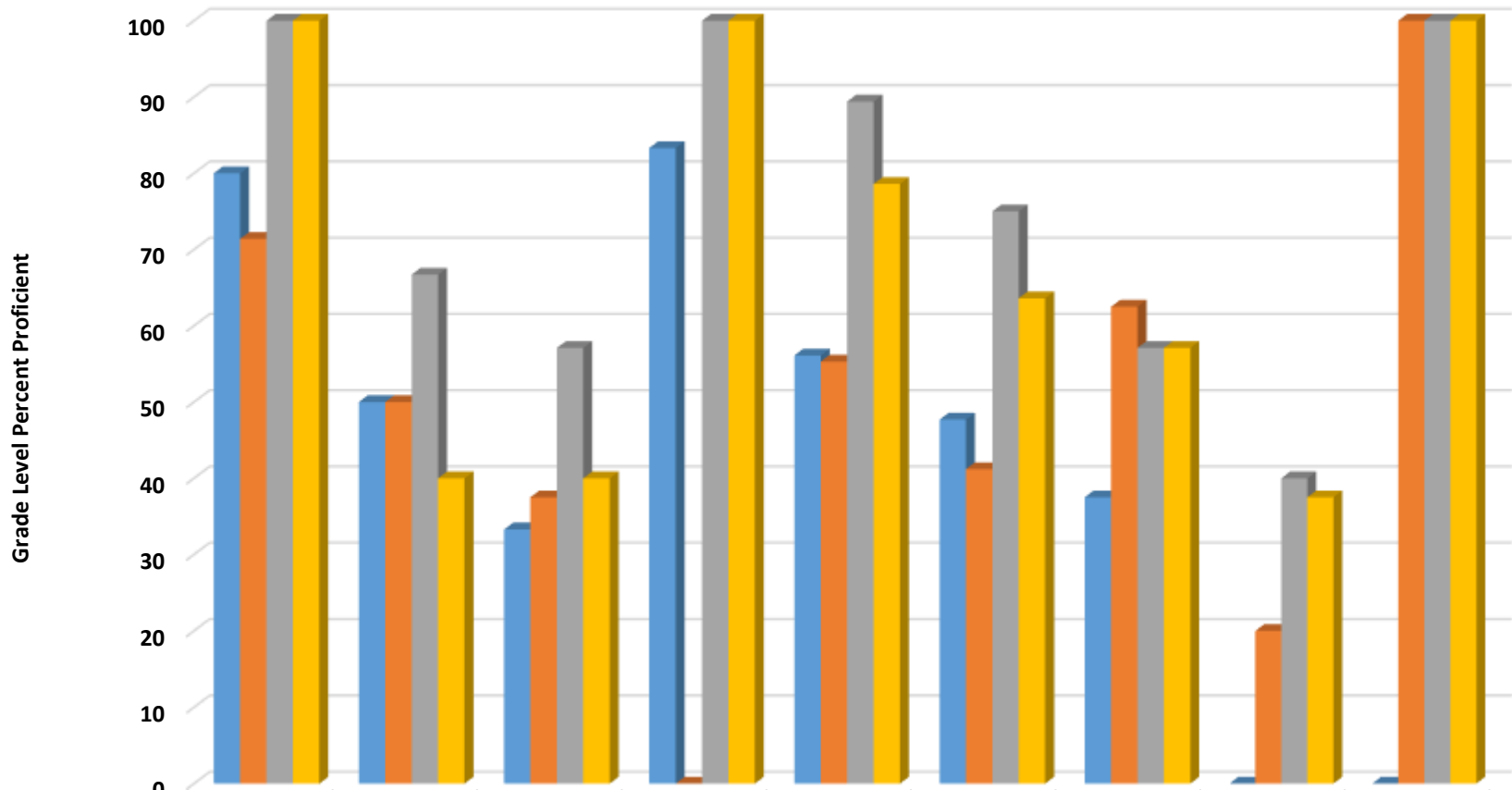

|                 | ASIA | BLCK | HISP | MULT | WHITE | EDS  | LEP  | SWD  | AIG |
|-----------------|------|------|------|------|-------|------|------|------|-----|
| ■ 2014 prof pct | 80   | 50   | 33.3 | 83.3 | 56.1  | 47.7 | 37.5 | 0    | 0   |
| ■ 2015 prof pct | 71.4 | 50   | 37.5 | 0    | 55.3  | 41.2 | 62.5 | 20   | 100 |
| ■ 2016 prof pct | 100  | 66.7 | 57.1 | 100  | 89.4  | 75   | 57.1 | 40   | 100 |
| ■ 2017 prof pct | 100  | 40   | 40   | 100  | 78.6  | 63.6 | 57.1 | 37.5 | 100 |

## Archdale Elementary Grade 4 Math Percent Proficient by Subgroups

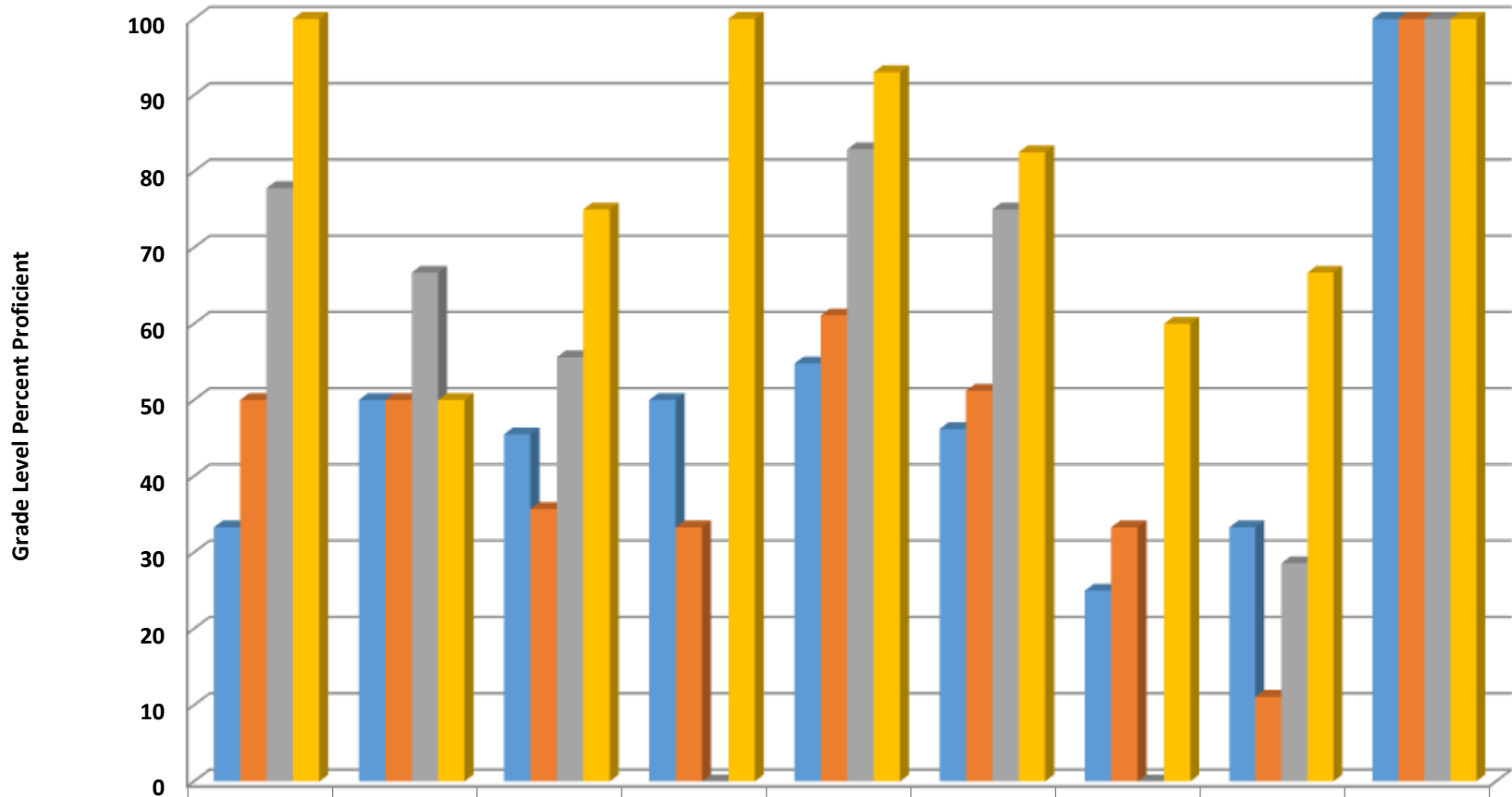

|                 | ASIA | BLCK | HISP | MULT | WHT  | EDS  | LEP  | SWD  | AIG |
|-----------------|------|------|------|------|------|------|------|------|-----|
| ■ 2014 prof pct | 33.3 | 50   | 45.5 | 50   | 54.8 | 46.2 | 25   | 33.3 | 100 |
| ■ 2015 prof pct | 50   | 50   | 35.7 | 33.3 | 61.1 | 51.2 | 33.3 | 11.1 | 100 |
| ■ 2016 prof pct | 77.8 | 66.7 | 55.6 | 0    | 82.9 | 75   | 0    | 28.6 | 100 |
| ■ 2017 prof pct | 100  | 50   | 75   | 100  | 93   | 82.5 | 60   | 66.7 | 100 |

## Archdale Elementary Grade 5 Math Percent Proficient by Subgroups

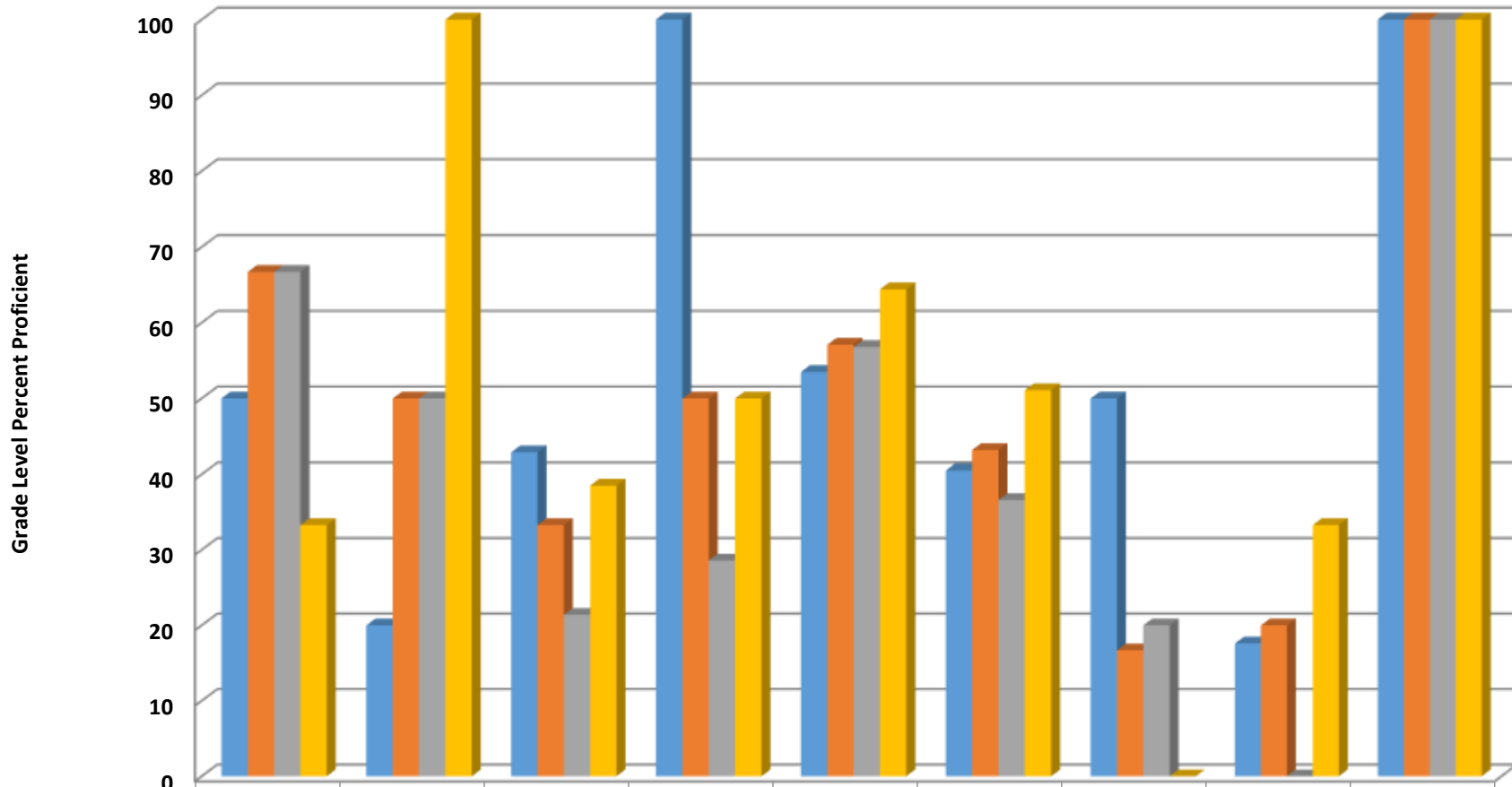

|                 | ASIA | BLCK | HISP | MULT | WHITE | EDS  | LEP  | SWD  | AIG |
|-----------------|------|------|------|------|-------|------|------|------|-----|
| ■ 2014 prof pct | 50   | 20   | 42.9 | 100  | 53.5  | 40.5 | 50   | 17.6 | 100 |
| ■ 2015 prof pct | 66.7 | 50   | 33.3 | 50   | 57.1  | 43.2 | 16.7 | 20   | 100 |
| ■ 2016 prof pct | 66.7 | 50   | 21.4 | 28.6 | 56.8  | 36.6 | 20   | 0    | 100 |
| ■ 2017 prof pct | 33.3 | 100  | 38.5 | 50   | 64.4  | 51.1 | 0    | 33.3 | 100 |

## Archdale Elementary Grades 3-5 Reading Percent Proficient by Subgroups

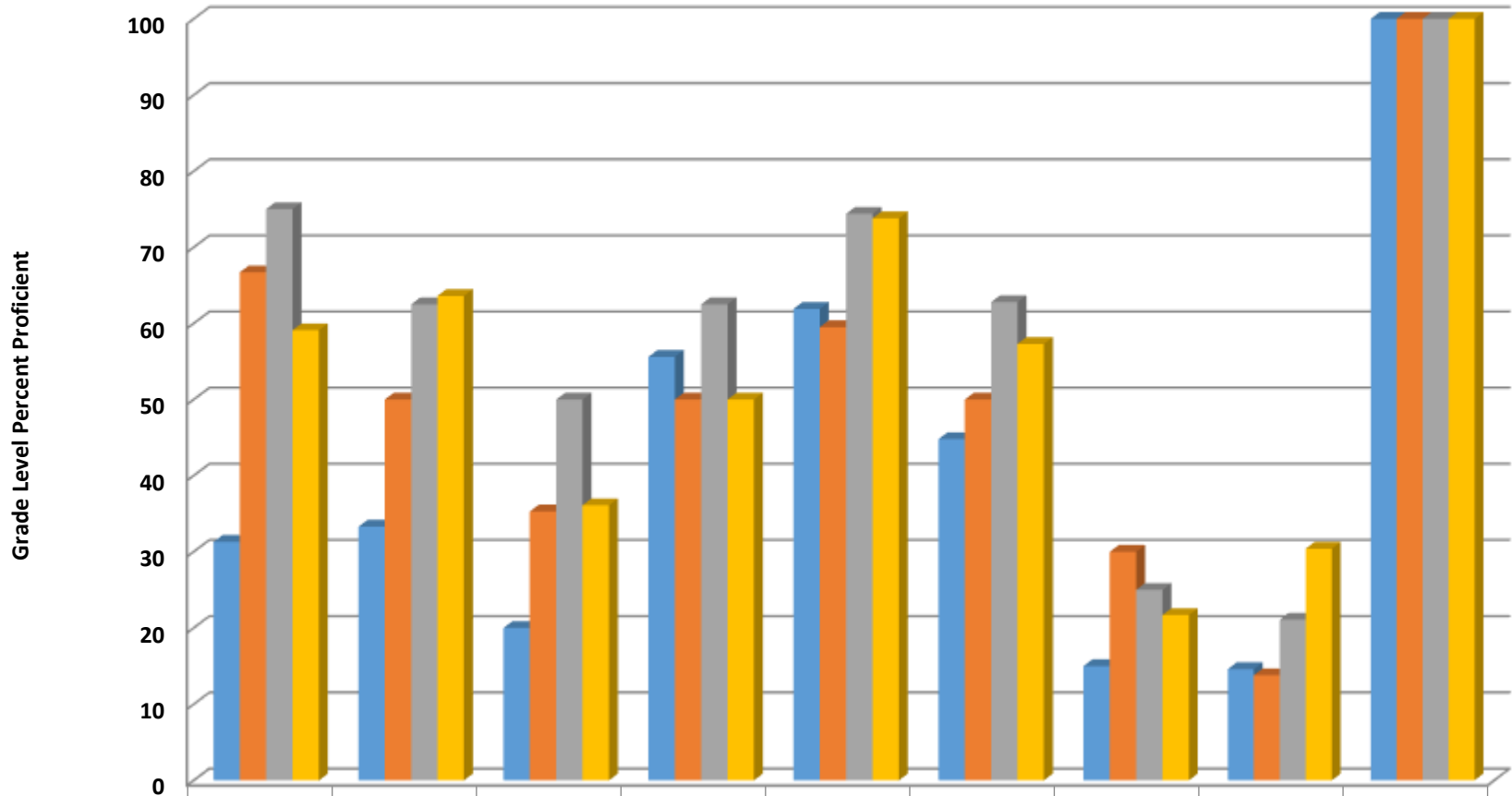

|                 | ASIA | BLCK | HISP | MULT | WHITE | EDS  | LEP  | SWD  | AIG |
|-----------------|------|------|------|------|-------|------|------|------|-----|
| ■ 2014 prof pct | 31.3 | 33.3 | 20   | 55.6 | 61.9  | 44.8 | 15   | 14.6 | 100 |
| ■ 2015 prof pct | 66.7 | 50   | 35.3 | 50   | 59.5  | 50   | 30   | 13.8 | 100 |
| ■ 2016 prof pct | 75   | 62.5 | 50   | 62.5 | 74.4  | 62.8 | 25   | 21.1 | 100 |
| ■ 2017 prof pct | 59.1 | 63.6 | 36.1 | 50   | 73.8  | 57.3 | 21.7 | 30.4 | 100 |

## Archdale Elementary Grade 3 Reading Percent Proficient by Subgroups

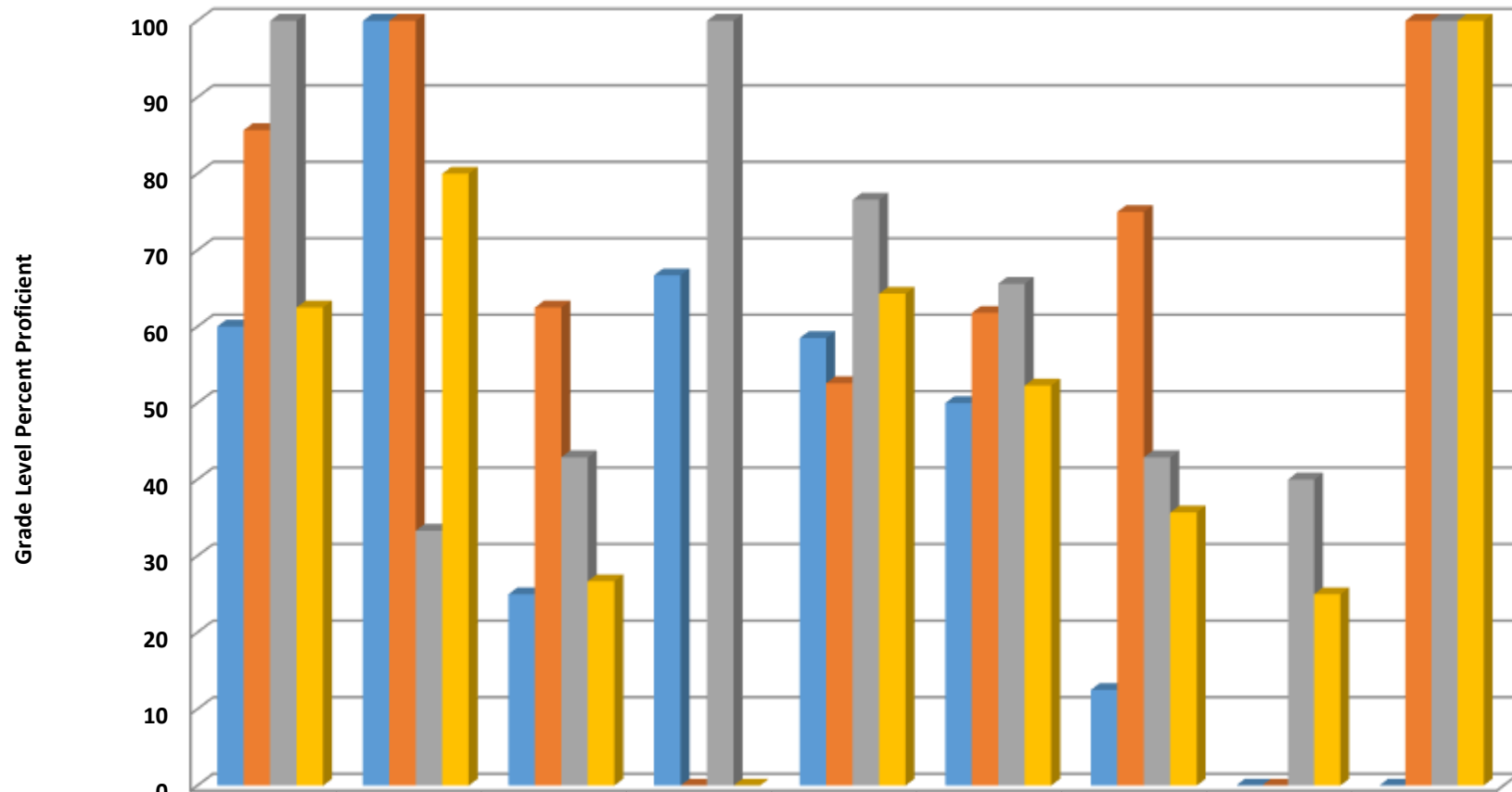

|                 | ASIA | BLCK | HISP | MULT | WHT  | EDS  | LEP  | SWD | AIG |
|-----------------|------|------|------|------|------|------|------|-----|-----|
| ■ 2014 prof pct | 60   | 100  | 25   | 66.7 | 58.5 | 50   | 12.5 | 0   | 0   |
| ■ 2015 prof pct | 85.7 | 100  | 62.5 | 0    | 52.6 | 61.8 | 75   | 0   | 100 |
| ■ 2016 prof pct | 100  | 33.3 | 42.9 | 100  | 76.6 | 65.6 | 42.9 | 40  | 100 |
| ■ 2017 prof pct | 62.5 | 80   | 26.7 | 0    | 64.3 | 52.3 | 35.7 | 25  | 100 |

## Archdale Elementary Grade 4 Reading Percent Proficient by Subgroups

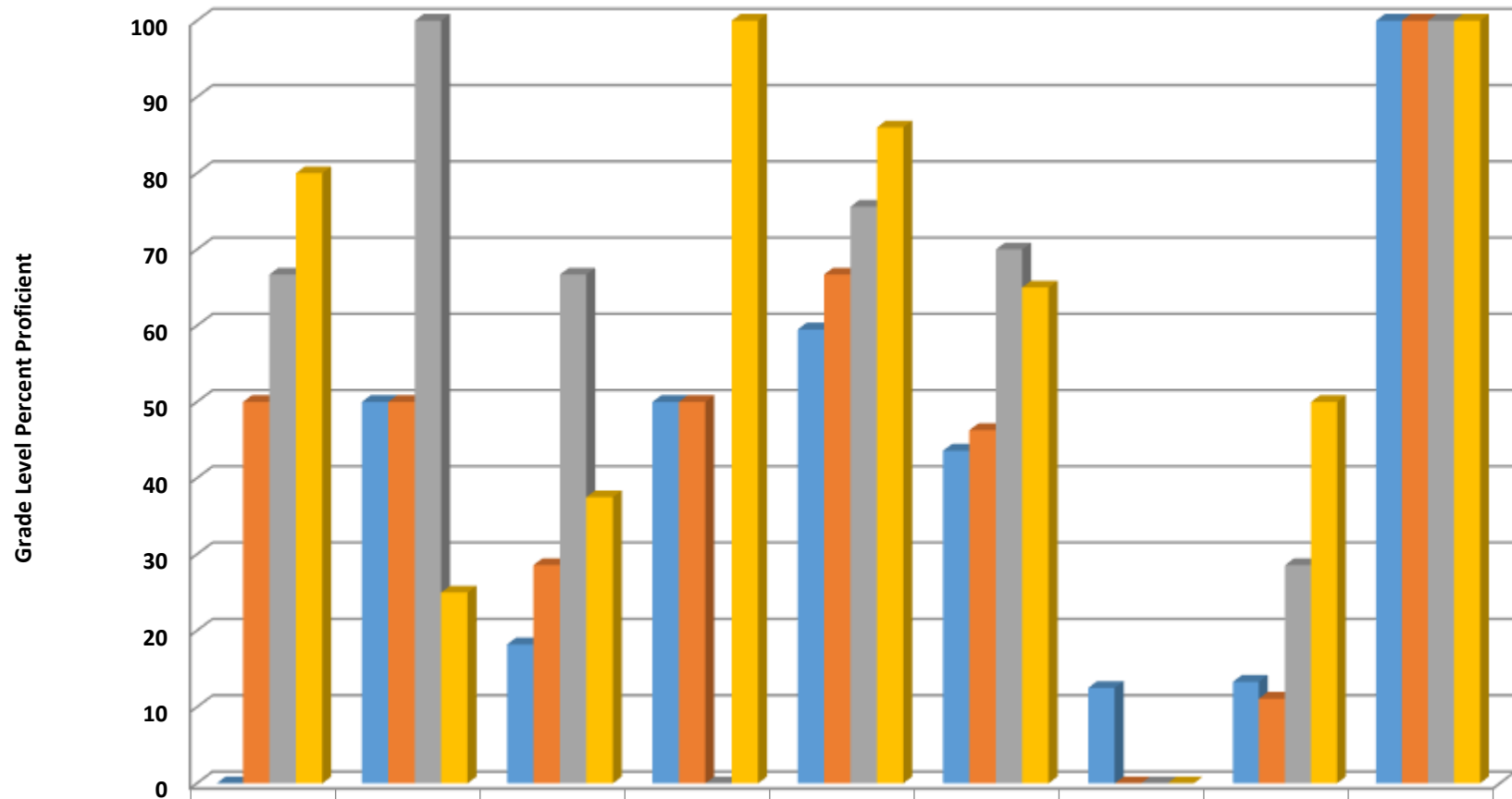

|                 | ASIA | BLCK | HISP | MULT | WHITE | EDS  | LEP  | SWD  | AIG |
|-----------------|------|------|------|------|-------|------|------|------|-----|
| ■ 2014 prof pct | 0    | 50   | 18.2 | 50   | 59.5  | 43.6 | 12.5 | 13.3 | 100 |
| ■ 2015 prof pct | 50   | 50   | 28.6 | 50   | 66.7  | 46.3 | 0    | 11.1 | 100 |
| ■ 2016 prof pct | 66.7 | 100  | 66.7 | 0    | 75.6  | 70   | 0    | 28.6 | 100 |
| ■ 2017 prof pct | 80   | 25   | 37.5 | 100  | 86    | 65   | 0    | 50   | 100 |



## Archdale Elementary Grade 5 Reading Percent Proficient by Subgroups

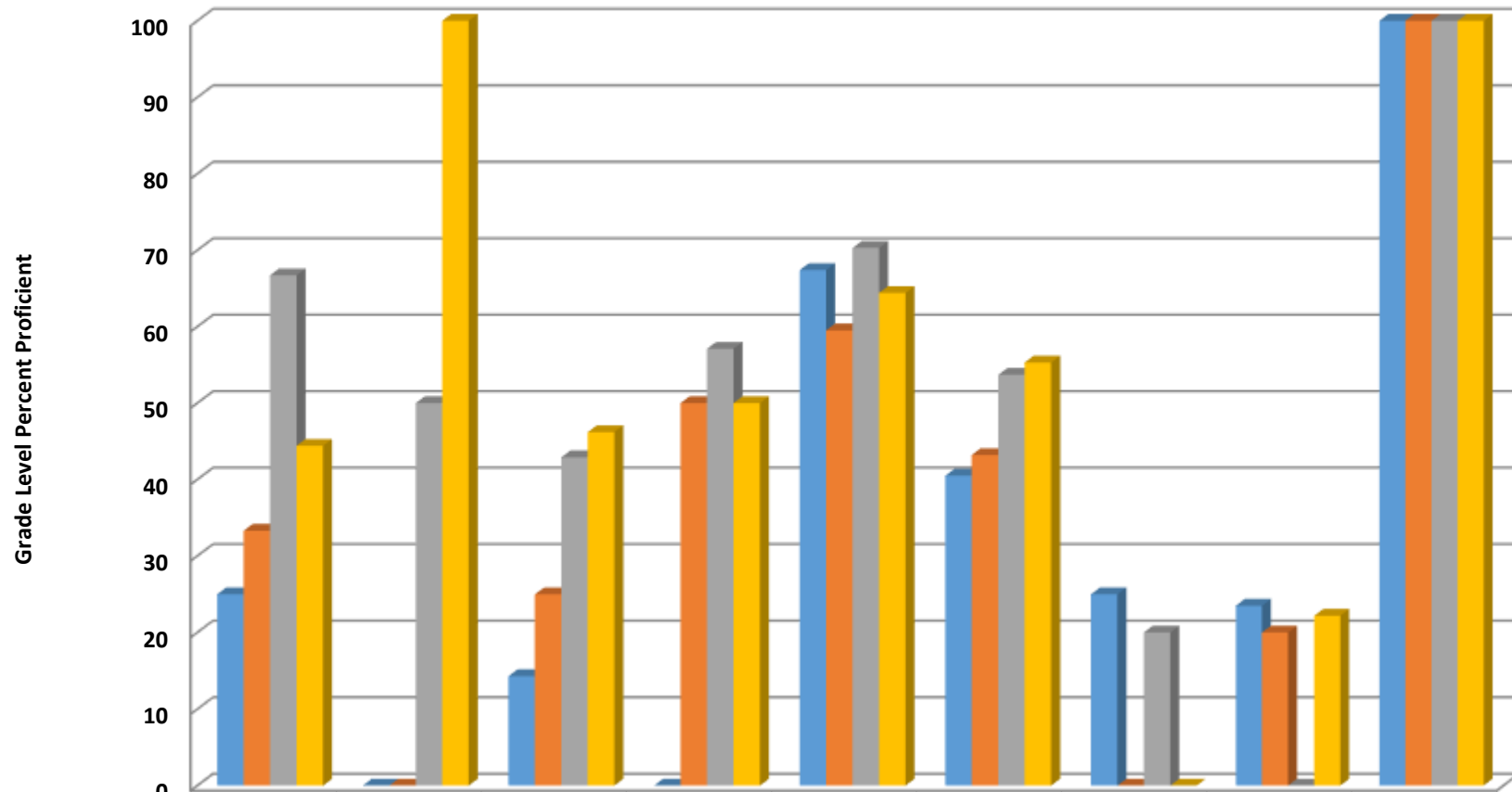

|                 | ASIA | BLCK | HISP | MULT | WHITE | EDS  | LEP | SWD  | AIG |
|-----------------|------|------|------|------|-------|------|-----|------|-----|
| ■ 2014 prof pct | 25   | 0    | 14.3 | 0    | 67.4  | 40.5 | 25  | 23.5 | 100 |
| ■ 2015 prof pct | 33.3 | 0    | 25   | 50   | 59.5  | 43.2 | 0   | 20   | 100 |
| ■ 2016 prof pct | 66.7 | 50   | 42.9 | 57.1 | 70.3  | 53.7 | 20  | 0    | 100 |
| ■ 2017 prof pct | 44.4 | 100  | 46.2 | 50   | 64.4  | 55.3 | 0   | 22.2 | 100 |

## Archdale Elementary Grade 5 Science Percent Proficient by Subgroups

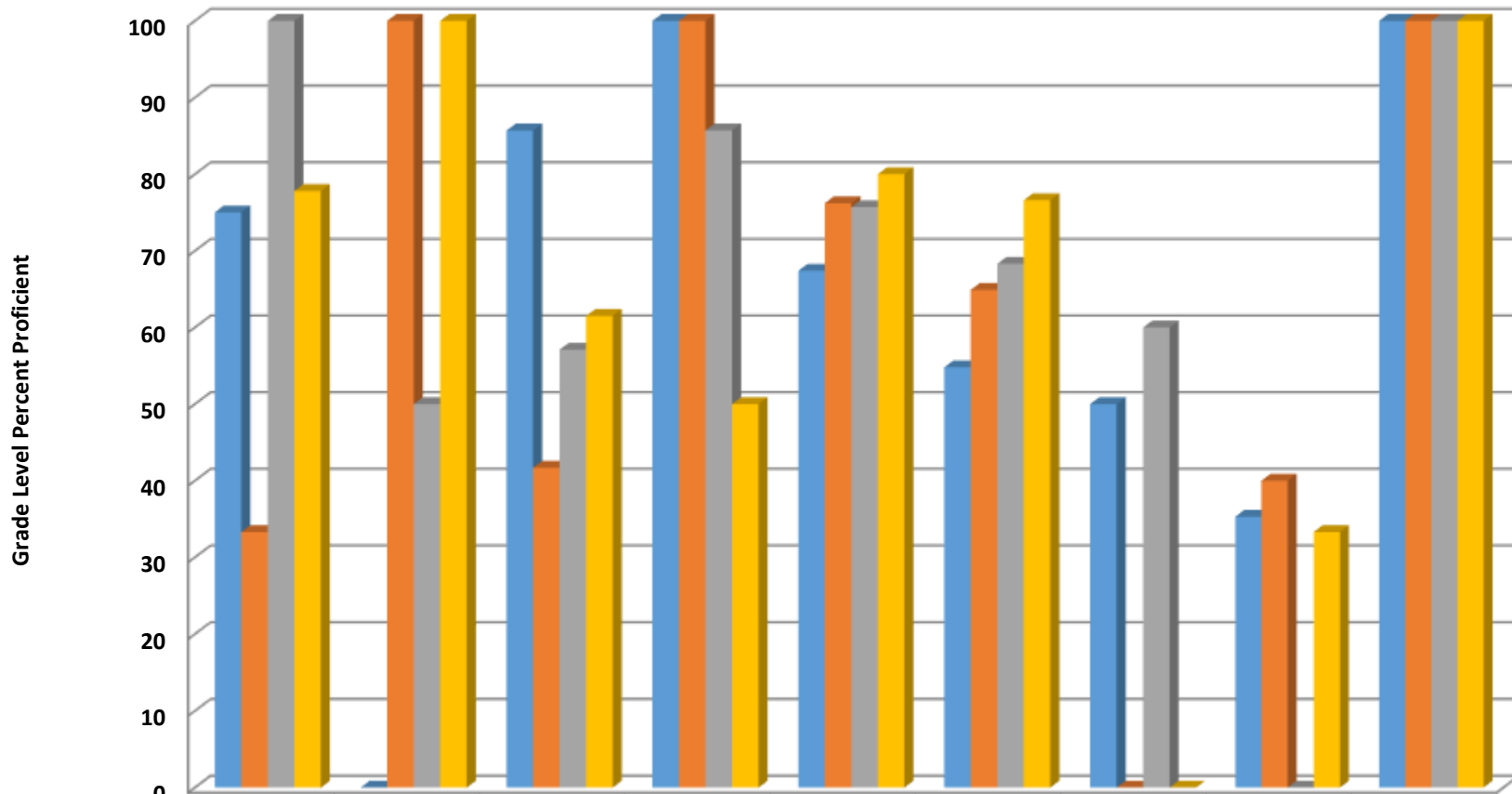

|                 | ASIA | BLCK | HISP | MULT | WHITE | EDS  | LEP | SWD  | AIG |
|-----------------|------|------|------|------|-------|------|-----|------|-----|
| ■ 2014 prof pct | 75   | 0    | 85.7 | 100  | 67.4  | 54.8 | 50  | 35.3 | 100 |
| ■ 2015 prof pct | 33.3 | 100  | 41.7 | 100  | 76.2  | 64.9 | 0   | 40   | 100 |
| ■ 2016 prof pct | 100  | 50   | 57.1 | 85.7 | 75.7  | 68.3 | 60  | 0    | 100 |
| ■ 2017 prof pct | 77.8 | 100  | 61.5 | 50   | 80    | 76.6 | 0   | 33.3 | 100 |