

## Seagrove Elementary 2016-2017 Math, Reading, and Science GLP

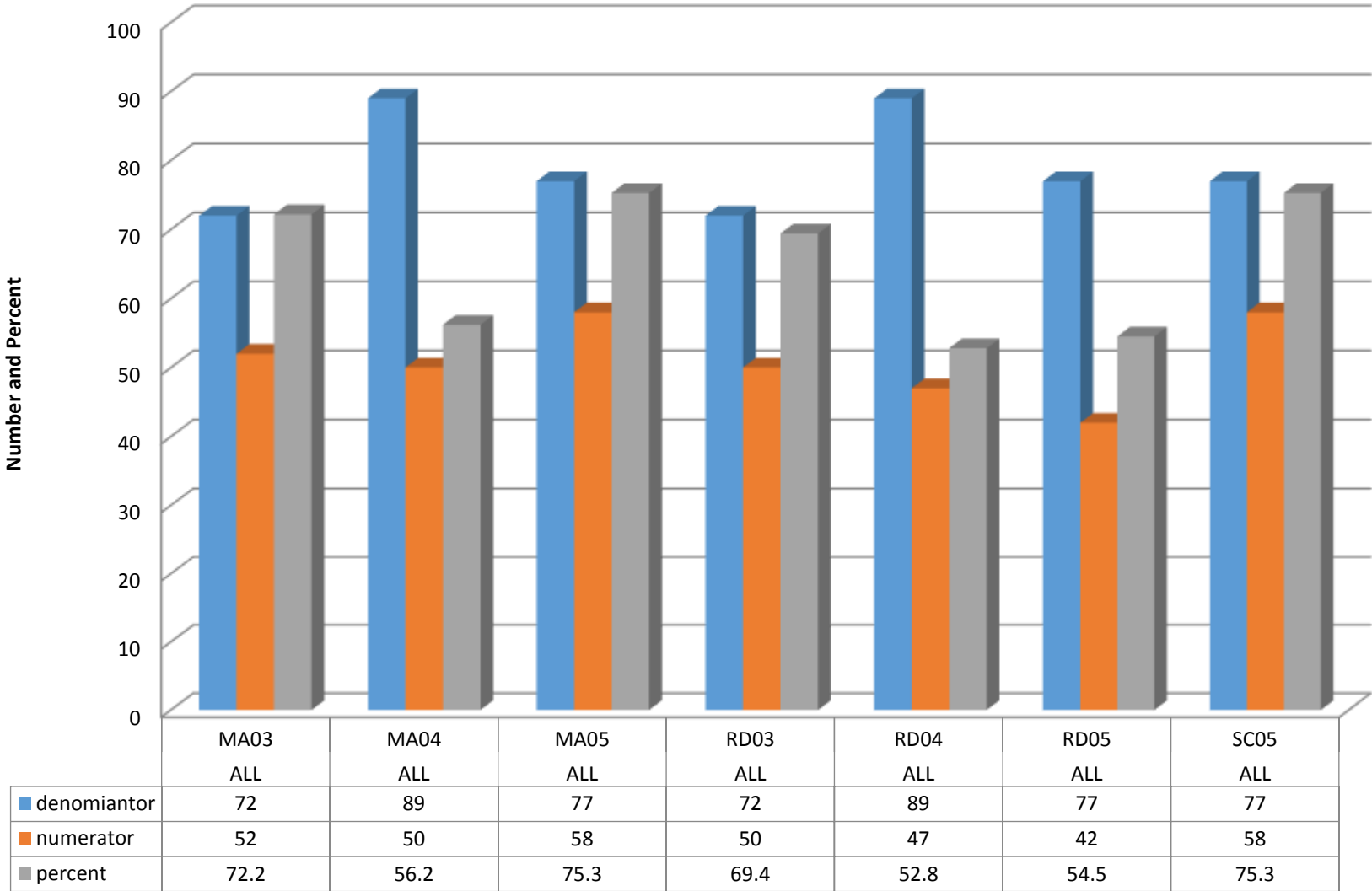

## Seagrove Elementary Grades 3-5 Math Percent Proficient by Subgroups

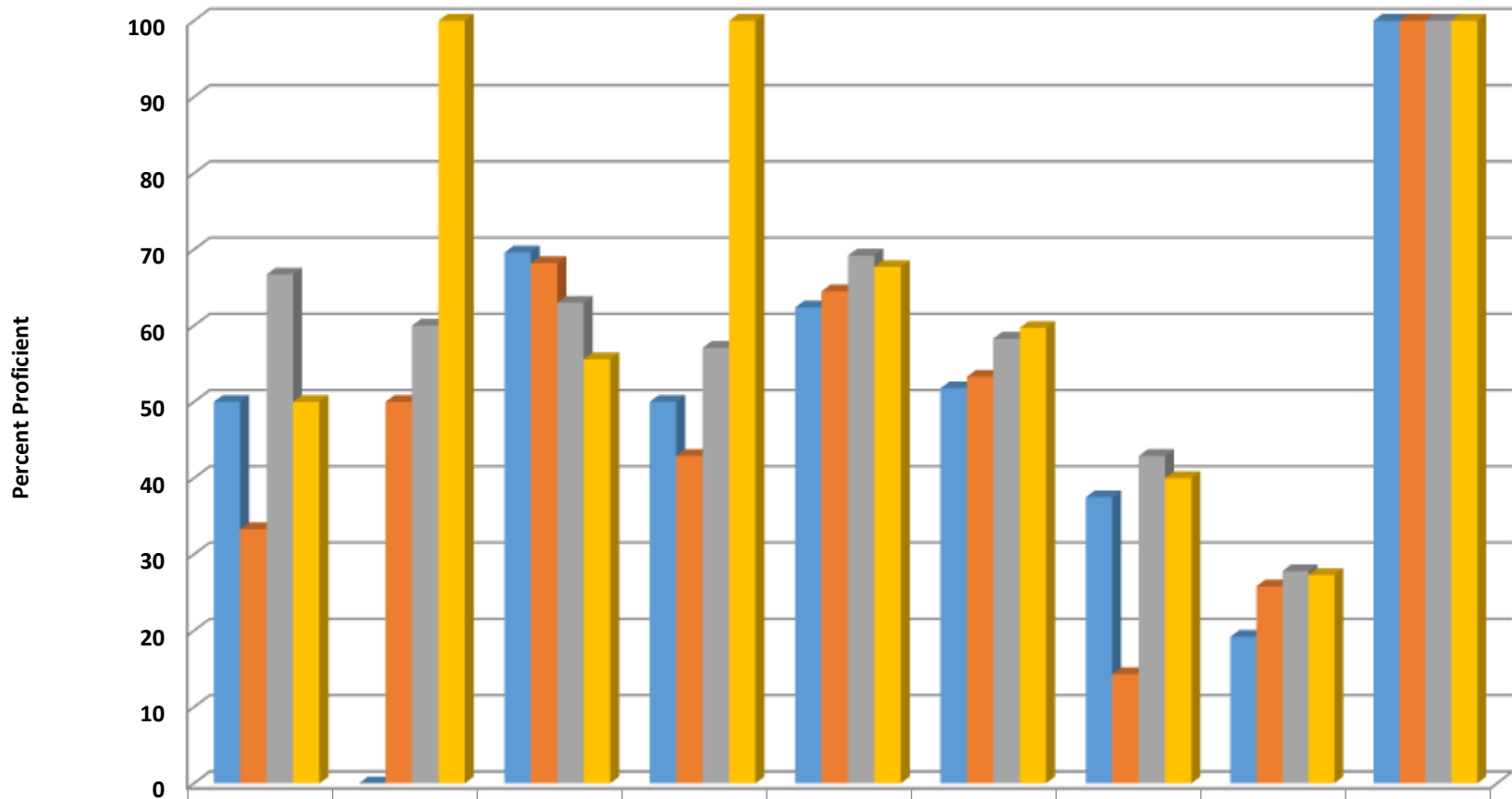

|                 | ASIA | BLCK | HISP | MULT | WHITE | EDS  | LEP  | SWD  | AIG |
|-----------------|------|------|------|------|-------|------|------|------|-----|
| ■ 2014 prof pct | 50   | 0    | 69.6 | 50   | 62.4  | 51.8 | 37.5 | 19.2 | 100 |
| ■ 2015 prof pct | 33.3 | 50   | 68.2 | 42.9 | 64.5  | 53.3 | 14.3 | 25.8 | 100 |
| ■ 2016 prof pct | 66.7 | 60   | 63   | 57.1 | 69.2  | 58.3 | 42.9 | 27.8 | 100 |
| ■ 2017 prof pct | 50   | 100  | 55.6 | 100  | 67.7  | 59.7 | 40   | 27.3 | 100 |

## Seagrove Elementary Grade 3 Math Percent Proficient by Subgroups

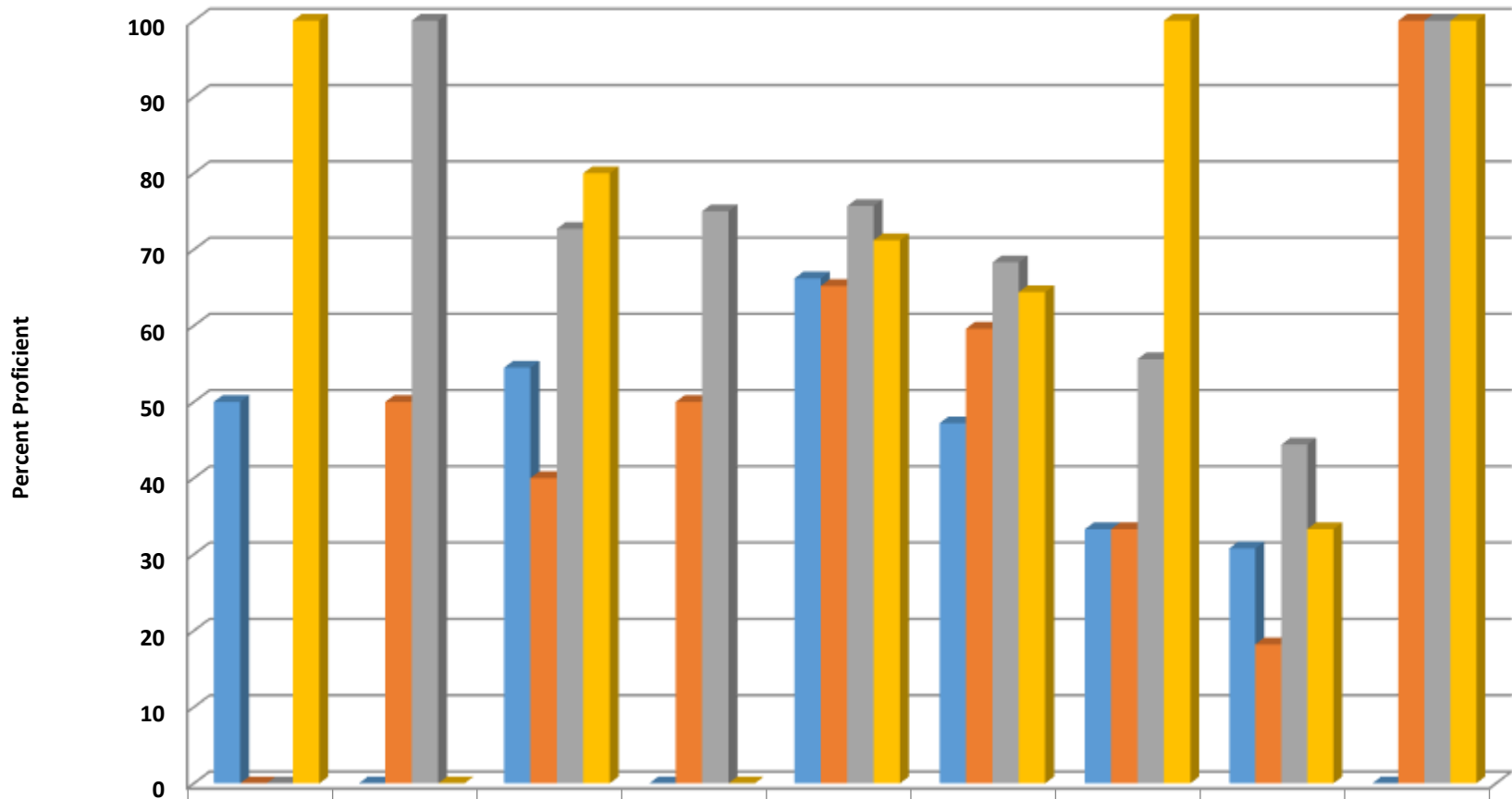

|                 | ASIA | BLCK | HISP | MULT | WHITE | EDS  | LEP  | SWD  | AIG |
|-----------------|------|------|------|------|-------|------|------|------|-----|
| ■ 2014 prof pct | 50   | 0    | 54.5 | 0    | 66.2  | 47.2 | 33.3 | 30.8 | 0   |
| ■ 2015 prof pct | 0    | 50   | 40   | 50   | 65.2  | 59.6 | 33.3 | 18.2 | 100 |
| ■ 2016 prof pct | 0    | 100  | 72.7 | 75   | 75.7  | 68.3 | 55.6 | 44.4 | 100 |
| ■ 2017 prof pct | 100  | 0    | 80   | 0    | 71.2  | 64.4 | 100  | 33.3 | 100 |

## Seagrove Elementary Grade 4 Math Percent Proficient by Subgroups

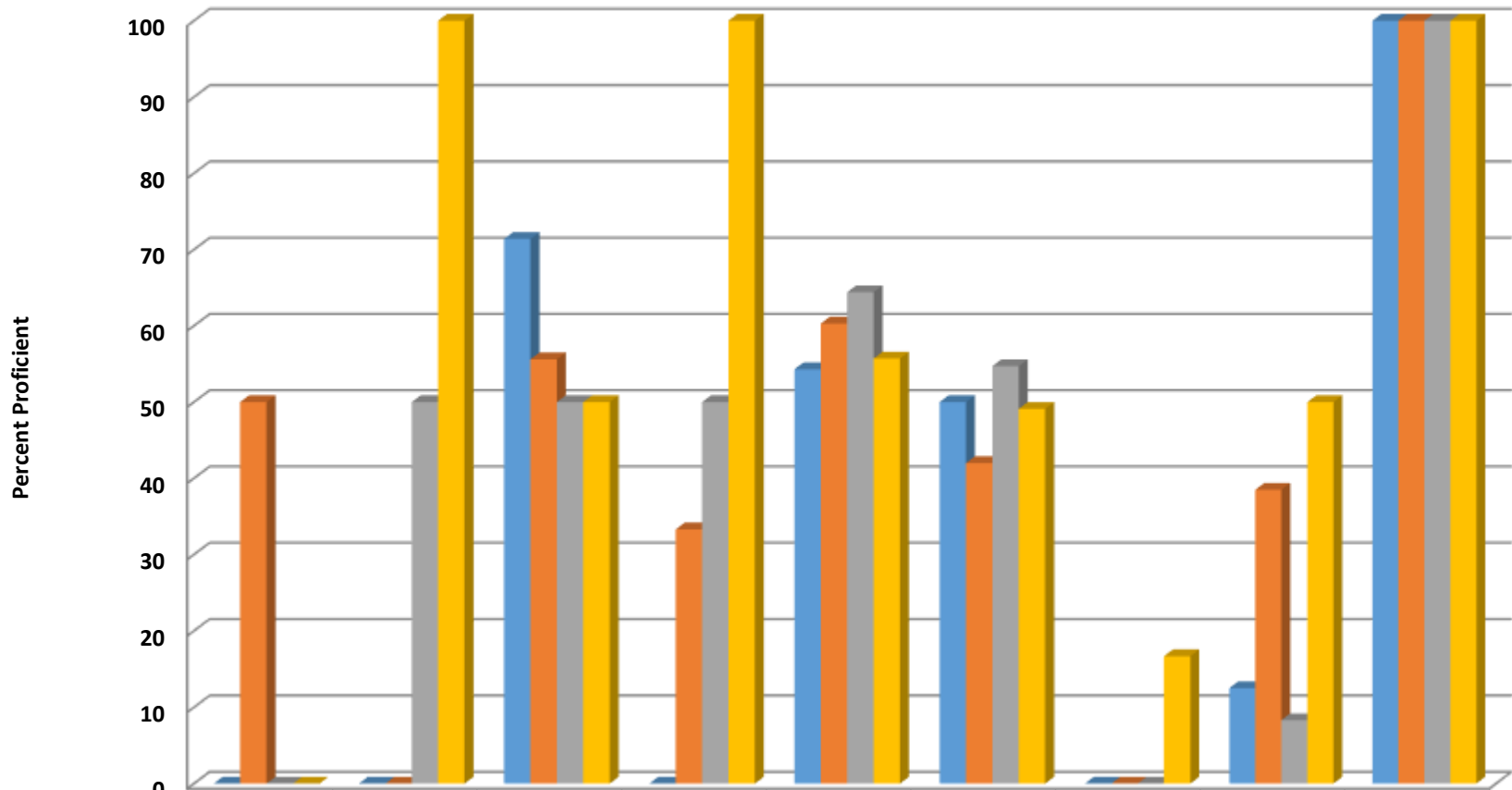

|                 | ASIA | BLCK | HISP | MULT | WHITE | EDS  | LEP  | SWD  | AIG |
|-----------------|------|------|------|------|-------|------|------|------|-----|
| ■ 2014 prof pct | 0    | 0    | 71.4 | 0    | 54.3  | 50   | 0    | 12.5 | 100 |
| ■ 2015 prof pct | 50   | 0    | 55.6 | 33.3 | 60.3  | 42   | 0    | 38.5 | 100 |
| ■ 2016 prof pct | 0    | 50   | 50   | 50   | 64.4  | 54.7 | 0    | 8.3  | 100 |
| ■ 2017 prof pct | 0    | 100  | 50   | 100  | 55.7  | 49.1 | 16.7 | 50   | 100 |

## Seagrove Elementary Grade 5 Math Percent Proficient by Subgroups

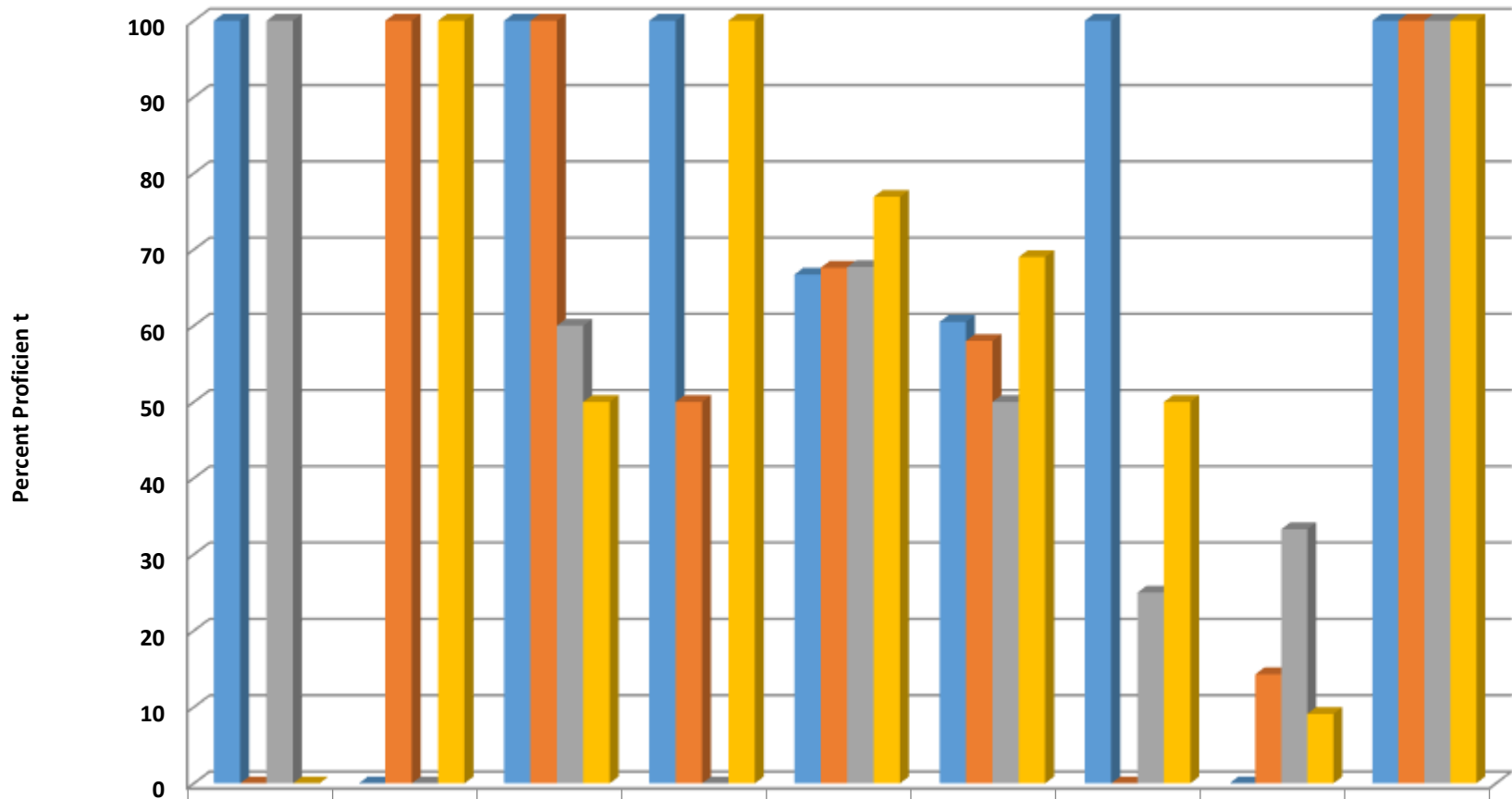

|                 | ASIA | BLCK | HISP | MULT | WHITE | EDS  | LEP | SWD  | AIG |
|-----------------|------|------|------|------|-------|------|-----|------|-----|
| ■ 2014 prof pct | 100  | 0    | 100  | 100  | 66.7  | 60.5 | 100 | 0    | 100 |
| ■ 2015 prof pct | 0    | 100  | 100  | 50   | 67.6  | 58   | 0   | 14.3 | 100 |
| ■ 2016 prof pct | 100  | 0    | 60   | 0    | 67.7  | 50   | 25  | 33.3 | 100 |
| ■ 2017 prof pct | 0    | 100  | 50   | 100  | 76.9  | 69   | 50  | 9.1  | 100 |

## Seagrove Elementary Grades 3-5 Reading Percent Proficient by Subgroups

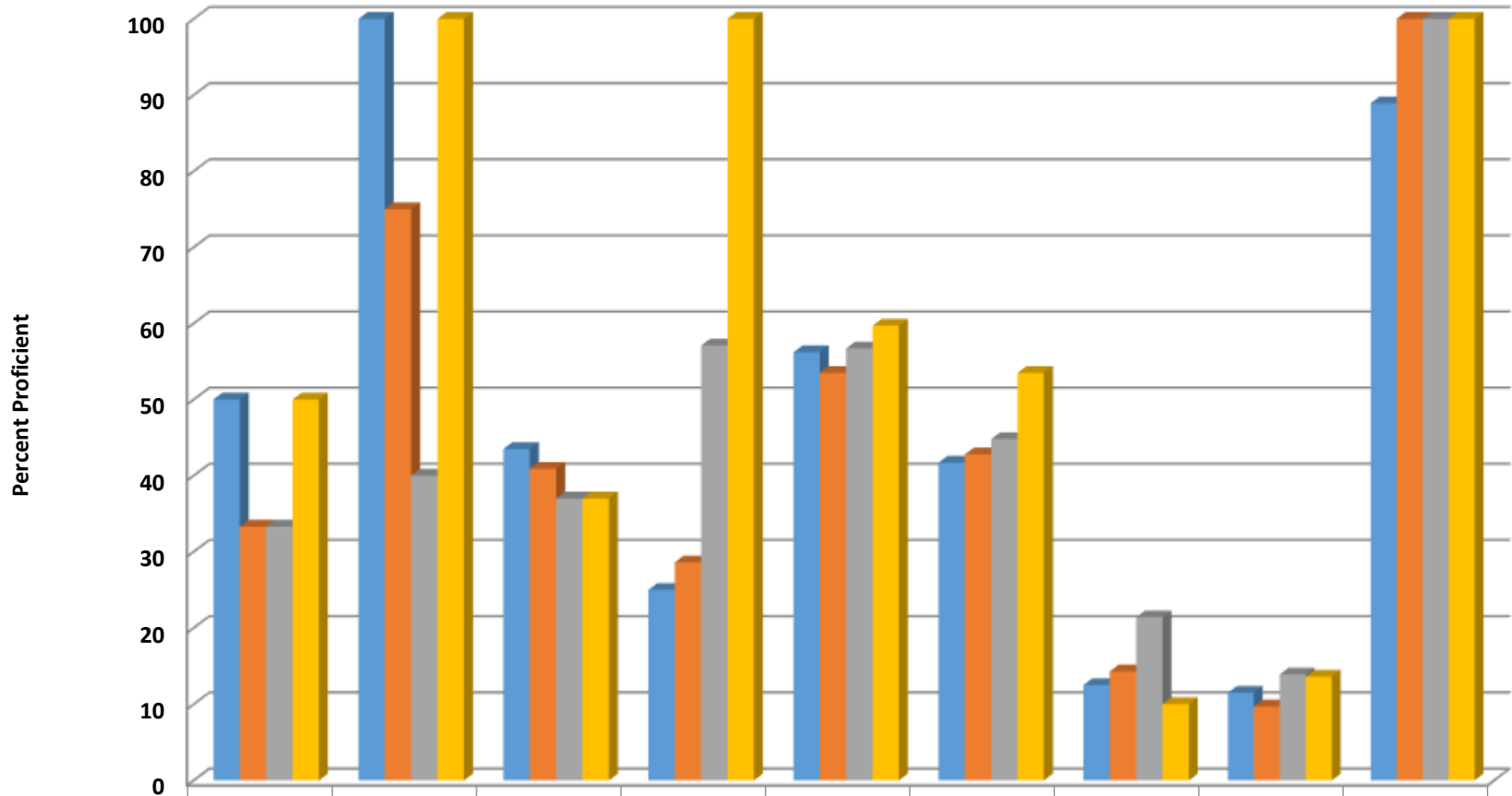

|                 | ASIA | BLCK | HISP | MULT | WHITE | EDS  | LEP  | SWD  | AIG  |
|-----------------|------|------|------|------|-------|------|------|------|------|
| ■ 2014 prof pct | 50   | 100  | 43.5 | 25   | 56.2  | 41.7 | 12.5 | 11.5 | 88.9 |
| ■ 2015 prof pct | 33.3 | 75   | 40.9 | 28.6 | 53.5  | 42.8 | 14.3 | 9.7  | 100  |
| ■ 2016 prof pct | 33.3 | 40   | 37   | 57.1 | 56.7  | 44.8 | 21.4 | 13.9 | 100  |
| ■ 2017 prof pct | 50   | 100  | 37   | 100  | 59.7  | 53.5 | 10   | 13.6 | 100  |

## Seagrove Elementary Grade 3 Reading Percent Proficient by Subgroups

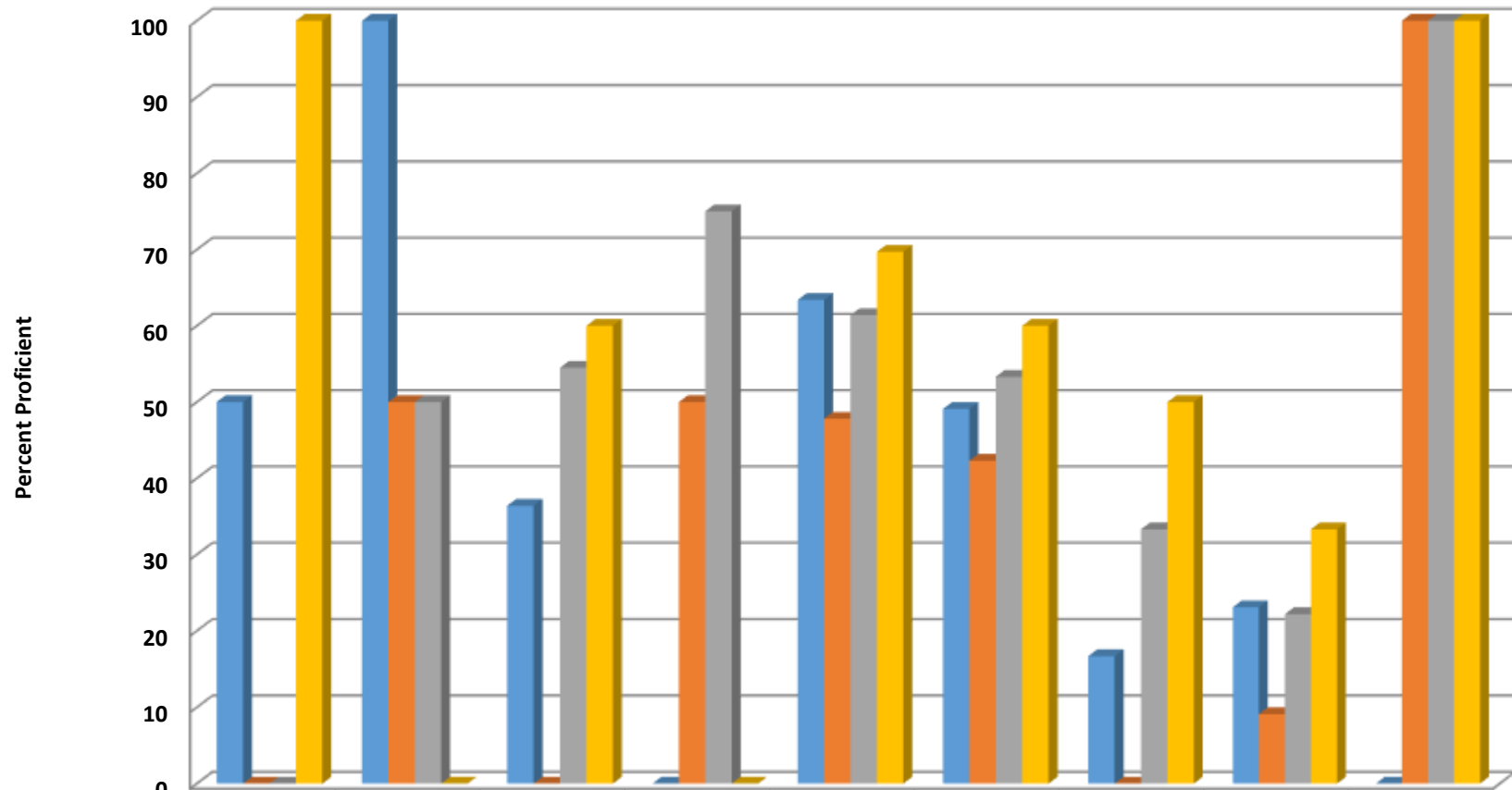

|                 | ASIA | BLCK | HISP | MULT | WHITE | EDS  | LEP  | SWD  | AIG |
|-----------------|------|------|------|------|-------|------|------|------|-----|
| ■ 2014 prof pct | 50   | 100  | 36.4 | 0    | 63.4  | 49.1 | 16.7 | 23.1 | 0   |
| ■ 2015 prof pct | 0    | 50   | 0    | 50   | 47.8  | 42.3 | 0    | 9.1  | 100 |
| ■ 2016 prof pct | 0    | 50   | 54.5 | 75   | 61.4  | 53.3 | 33.3 | 22.2 | 100 |
| ■ 2017 prof pct | 100  | 0    | 60   | 0    | 69.7  | 60   | 50   | 33.3 | 100 |

## Seagrove Elementary Grade 4 Reading Percent Proficient by Subgroups

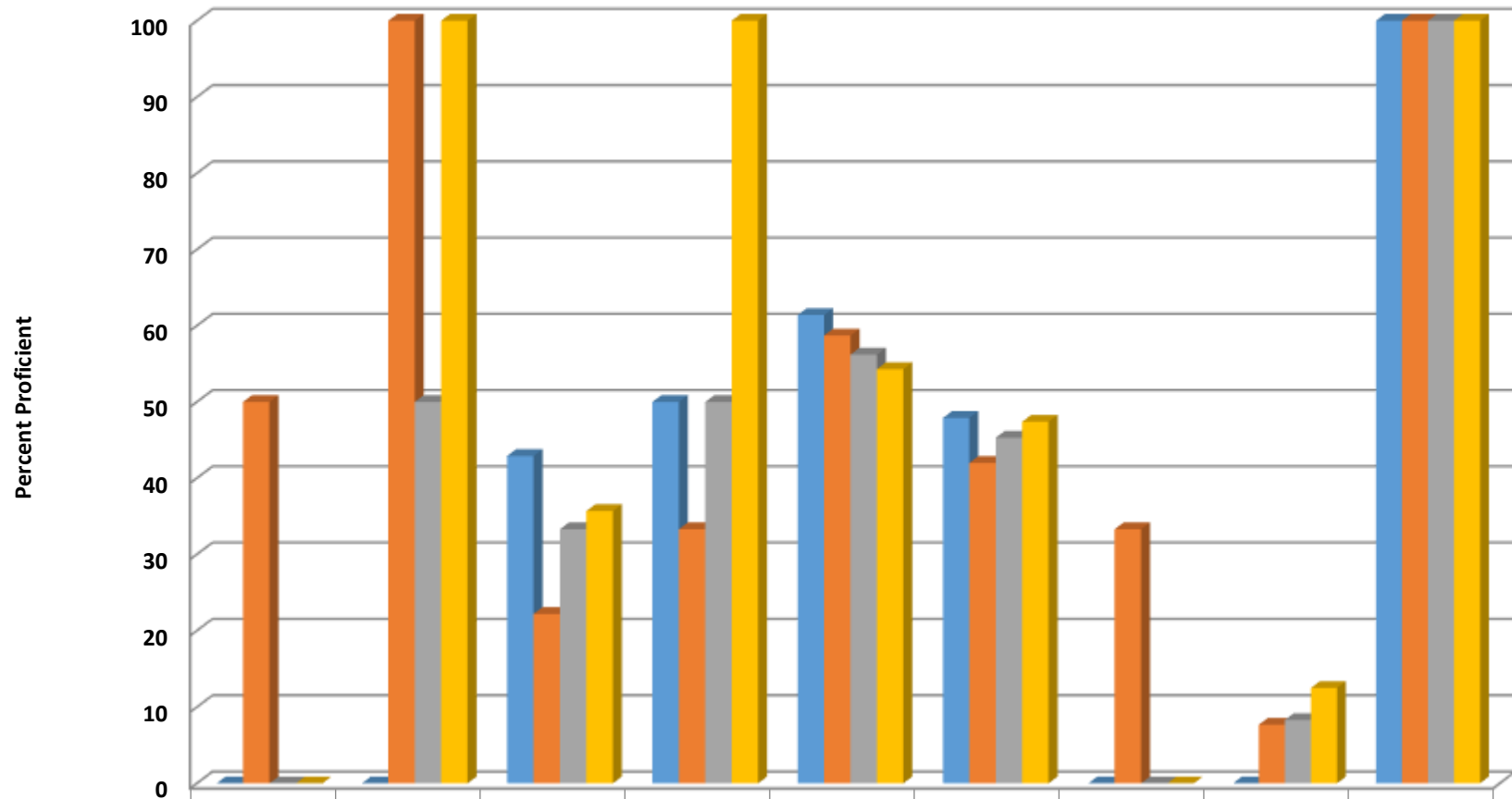

|               | ASIA | BLCK | HISP | MULT | WHITE | EDS  | LEP  | SWD  | AIG |
|---------------|------|------|------|------|-------|------|------|------|-----|
| 2014 prof pct | 0    | 0    | 42.9 | 50   | 61.4  | 47.9 | 0    | 0    | 100 |
| 2015 prof pct | 50   | 100  | 22.2 | 33.3 | 58.7  | 42   | 33.3 | 7.7  | 100 |
| 2016 prof pct | 0    | 50   | 33.3 | 50   | 56.2  | 45.3 | 0    | 8.3  | 100 |
| 2017 prof pct | 0    | 100  | 35.7 | 100  | 54.3  | 47.4 | 0    | 12.5 | 100 |



## Seagrove Elementary Grade 5 Reading Percent Proficient by Subgroups

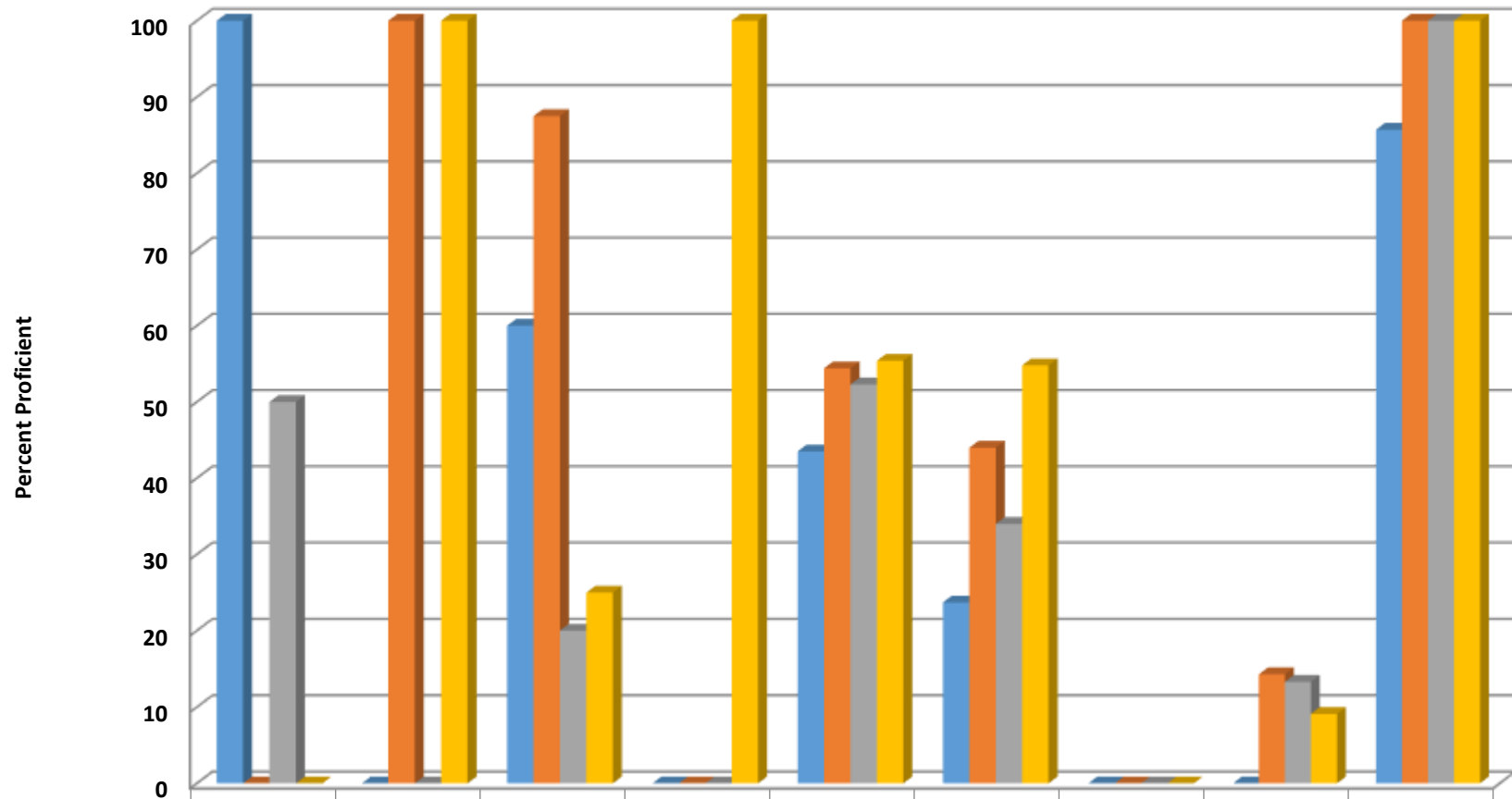

|               | ASIA | BLCK | HISP | MULT | WHITE | EDS  | LEP | SWD  | AIG  |
|---------------|------|------|------|------|-------|------|-----|------|------|
| 2014 prof pct | 100  | 0    | 60   | 0    | 43.5  | 23.7 | 0   | 0    | 85.7 |
| 2015 prof pct | 0    | 100  | 87.5 | 0    | 54.4  | 44   | 0   | 14.3 | 100  |
| 2016 prof pct | 50   | 0    | 20   | 0    | 52.3  | 34   | 0   | 13.3 | 100  |
| 2017 prof pct | 0    | 100  | 25   | 100  | 55.4  | 54.8 | 0   | 9.1  | 100  |

## Seagrove Elementary Grade 5 Science Percent Proficient by Subgroups

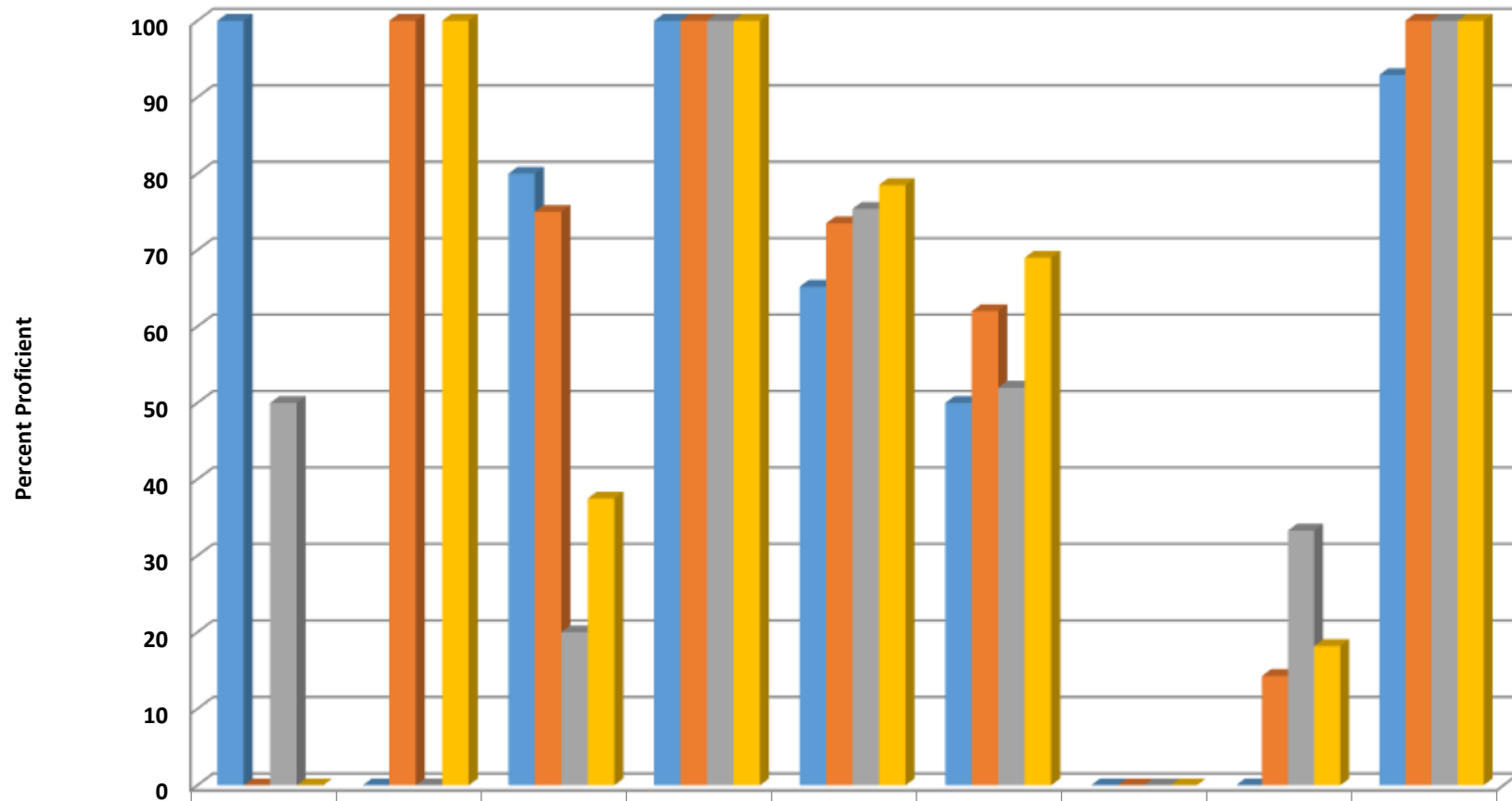

|               | ASIA | BLCK | HISP | MULT | WHITE | EDS | LEP | SWD  | AIG  |
|---------------|------|------|------|------|-------|-----|-----|------|------|
| 2014 prof pct | 100  | 0    | 80   | 100  | 65.2  | 50  | 0   | 0    | 92.9 |
| 2015 prof pct | 0    | 100  | 75   | 100  | 73.5  | 62  | 0   | 14.3 | 100  |
| 2016 prof pct | 50   | 0    | 20   | 100  | 75.4  | 52  | 0   | 33.3 | 100  |
| 2017 prof pct | 0    | 100  | 37.5 | 100  | 78.5  | 69  | 0   | 18.2 | 100  |