Basses

Rosanna's Rolls

(Written for the 2021 Lewisburg High School Percussion Section)

arr. by Paul Morgan
exercises by Chris Moss and Mike Doss
Tag by Toto

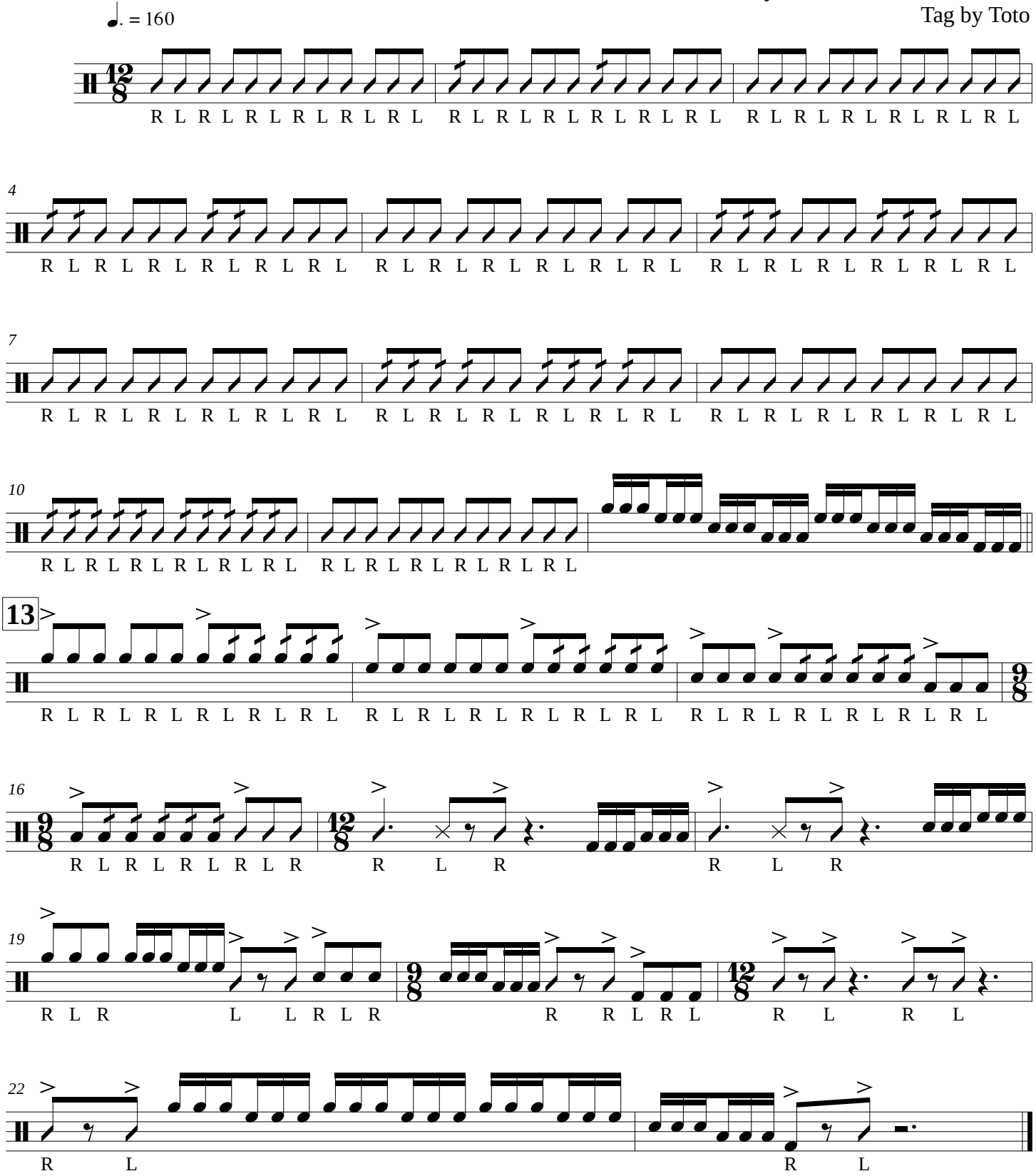
♩. = 160
R L R L R L