

HCHS 2020-2021 DAILY DISMISSAL PROCEDURES/LOCATIONS

General Procedures:

- Students should utilize the same method of transportation in the afternoons as often as possible to avoid confusion of release times and locations.
- Students will be released from their last class at staggered times to avoid large crowds and minimize crossing paths in hallways.

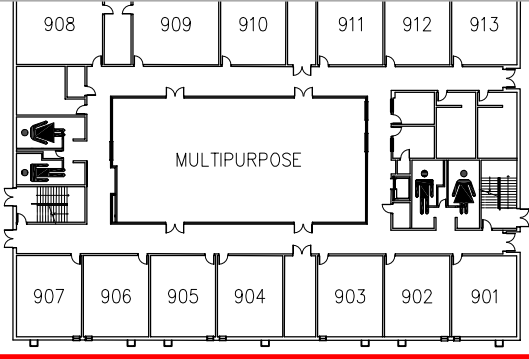

BACK LOT
parent pickup waiting area
(please social distance)

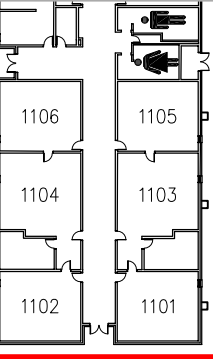

- All Student Drivers parked in the **BACK LOT** will be released from class at 2:00.
- All students should take the shortest route possible to their car and immediately leave campus.
- Students should not walk in groups, should practice social distancing, and not stop to gather with friends on the way to their cars.

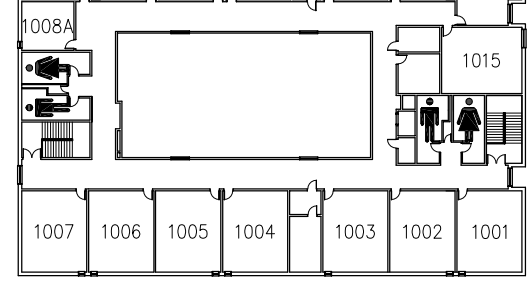

**SECOND FLOOR
MULTIPURPOSE BUILDING**

- Parents should line up in the **BACK LOT** pick up area, entering only through the EAST entrance and exiting at the WEST drive. Signs clearly mark these directions to be followed on Jerry Barker Blvd.
- Students picked up in the **BACK LOT** pickup area should be retrieved in this location **EACH DAY**.
- Students will be released from class to this pickup location at 2:10.

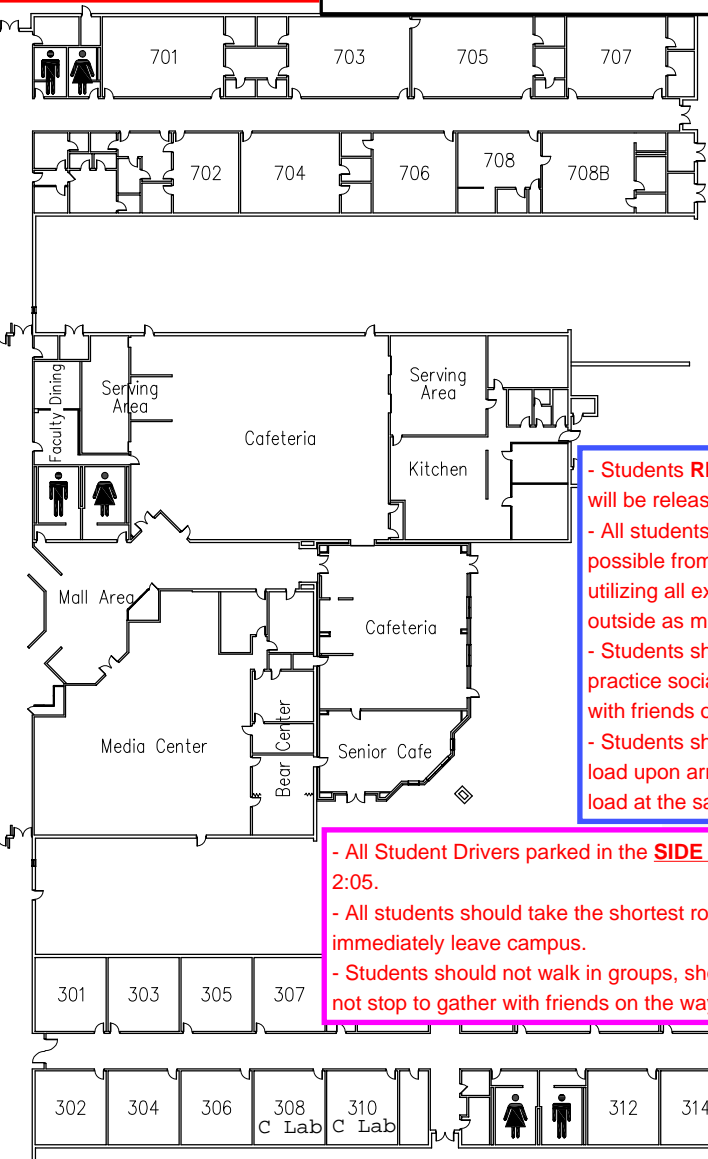

- Students **RIDING THE BUS** home after school will be released from class at 1:55.
- All students should take the shortest route possible from their last class to the bus ramp, utilizing all exits from the building to travel outside as much as possible.
- Students should not walk in groups, should practice social distancing, and not stop to gather with friends on the way to the bus.
- Students should report directly to their bus to load upon arrival on the bus ramp. All buses will load at the same time.

- All Student Drivers parked in the **SIDE LOT** will be released from class at 2:05.
- All students should take the shortest route possible to their car and immediately leave campus.
- Students should not walk in groups, should practice social distancing, and not stop to gather with friends on the way to their cars.

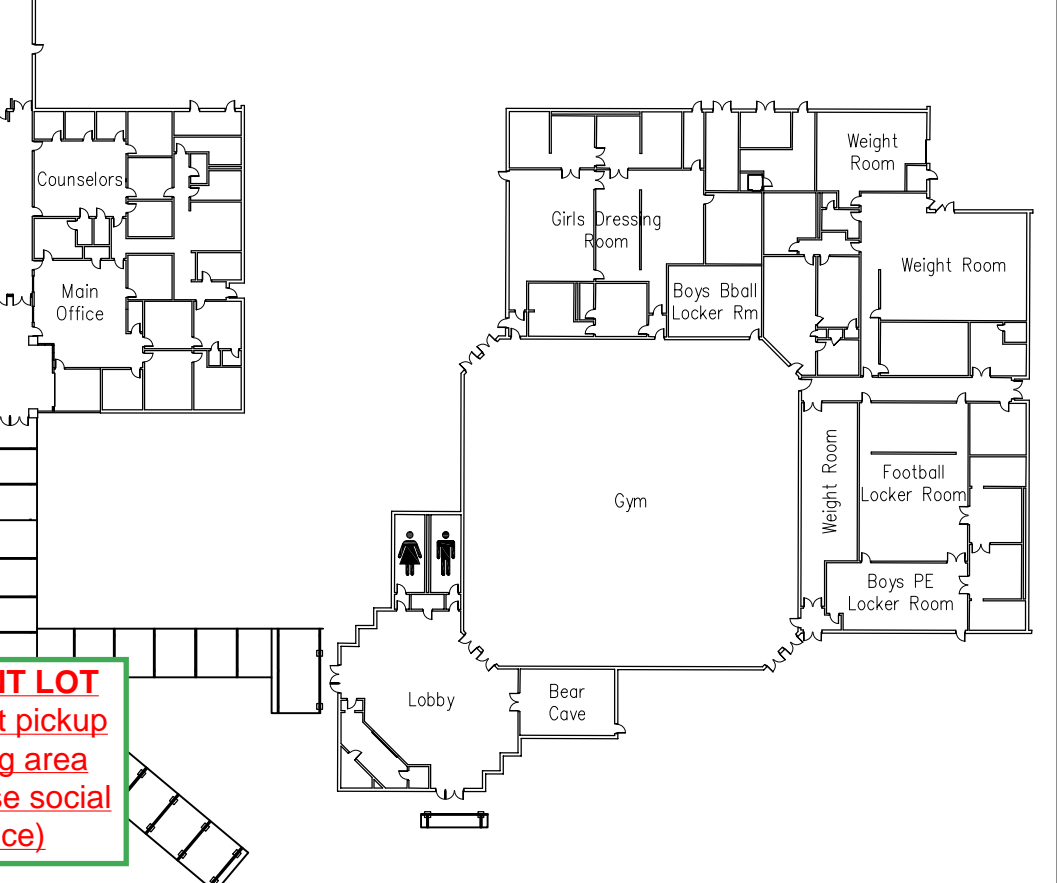
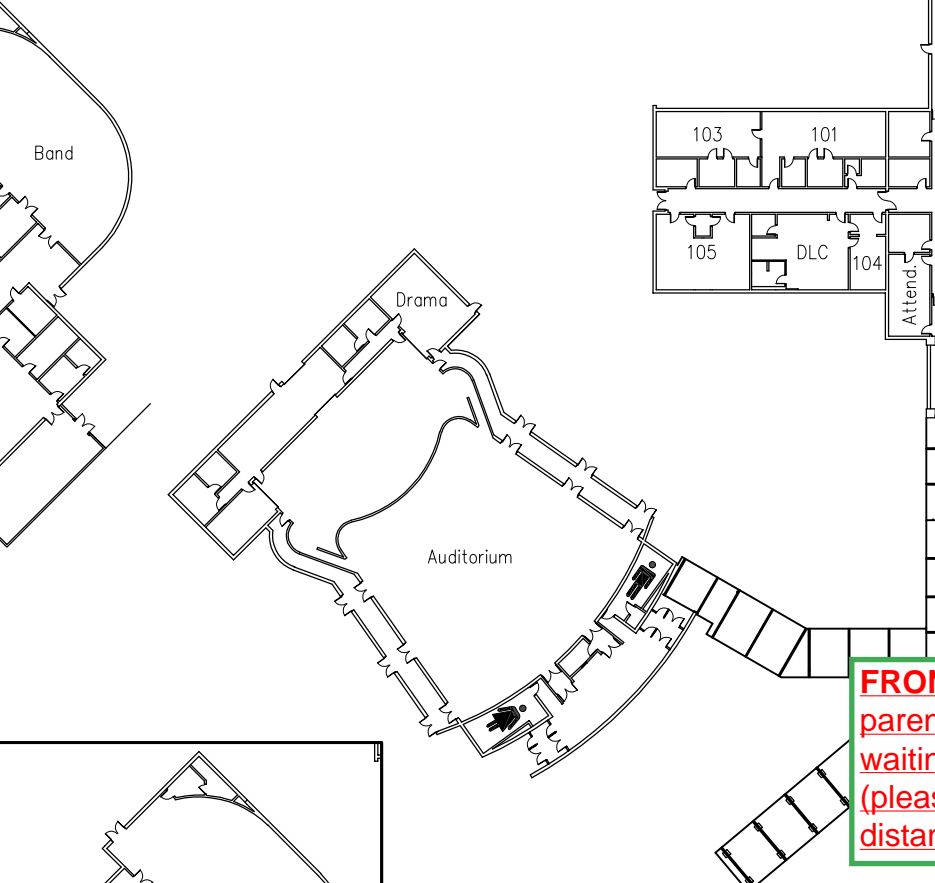

FRONT LOT
parent pickup waiting area
(please social distance)

- Parents should line up in the **FRONT LOT** pick up area, entering through the front drive and lining up around the parking lot.
- Students picked up in the **FRONT LOT** pickup area should be retrieved in this location **EACH DAY**.
- Students will be released from class to this pickup location at 2:15.

- All other students, listed below, will release from their last class at 2:15:
- Students who walk home from school,
 - Students who have parents who teach at Houston County High School and are reporting to their parent's classroom, and
 - Students who are participating in an extracurricular activity being held on campus.

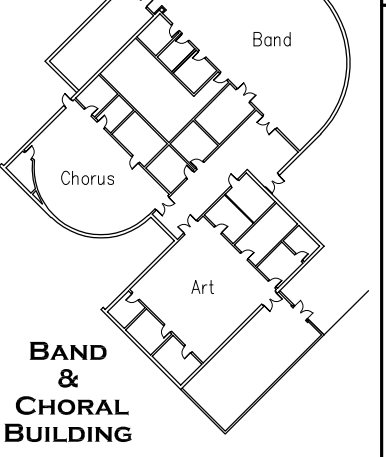

**SECOND FLOOR PLAN
AUDITORIUM**