Basses (5)

THE GIVING TREE

PART I.

ARRANGED BY
DON BARRETT (BMI)
PERC. ARR. BY
PAUL MORGAN

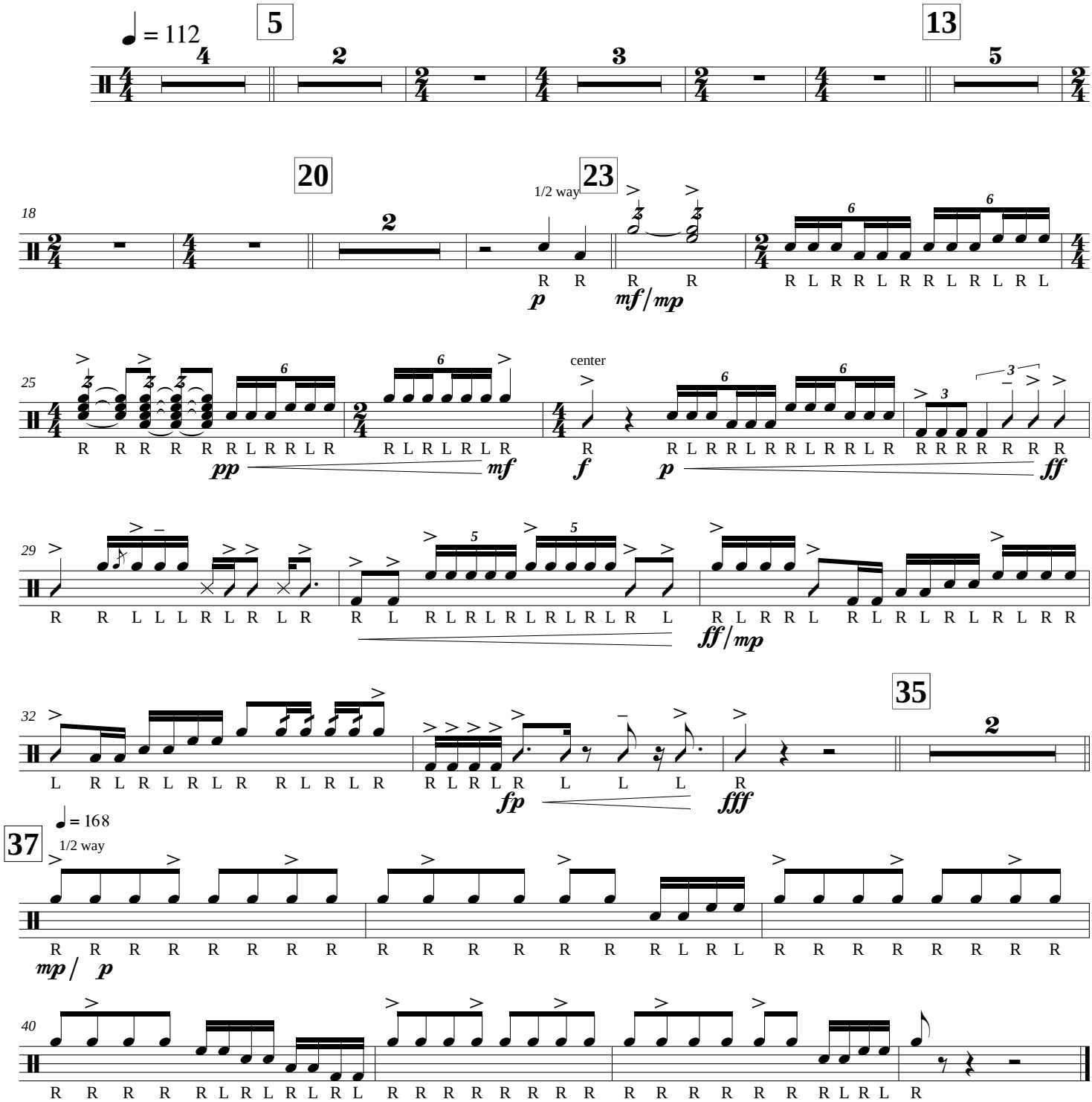

— "Mercy" Movement I from The Prayer Cycle By Jonathan Elias. © Lilli Pie Music. This arrangement © 2014 by Lilli Pie Music. All Rights Reserved. Used By Permission. —