

DREAM IT. DO IT.

LIVESTOCK

2020 PREMIUM LIST



FORT WORTH STOCK SHOW & RODEO

JANUARY 17 - FEBRUARY 8

HARD WORK



It's not just advertising your business, it's connecting with people who share your values.

The
Cattleman 

The
Cattleman 
BUYER'S GUIDE.com

The
Cattleman 
UPDATE



tscra.org

The
Cattleman
NOW

We Work Hard For You

TSCRA and *The Cattleman* will carry your message to more than 18,000 cattle ranching families and businesses.

We celebrate the ranching community and invite you to advertise with us in *The Cattleman* print magazine and online at www.tscra.org or www.thecattlemanbuyersguide.com.

Call us today to learn how to reach your target audience!
800-242-7820

SOUTHWESTERN EXPOSITION & LIVESTOCK SHOW

TABLE OF CONTENTS

	Page
Arrival and Release Times.....	85
Breed Associations.....	62
Daily Schedule.....	65
General Rules and Regulations.....	77
Herdsman Awards.....	90
Livestock Exhibitor Parking Map.....	280
Mission Statement.....	53
Officers, Honorary Vice Presidents, Executive Committee.....	56
President's Message.....	55
Premium List Advertisers.....	277
Schedule of Auction Sales.....	73
Stock Show Board of Directors, Members.....	57
Stock Show Staff, Public Relations Committee, International Committee.....	61
Texas Animal Health Commission Regulations.....	93
Trailer Parking Map.....	279

OPEN LIVESTOCK SHOW

BREEDING BEEF CATTLE	
Angus.....	101
Beefmaster.....	103
Braford.....	105
Brahman.....	107
Brangus.....	111
Braunvieh.....	115
Charolais.....	119
Chianina.....	121
Hereford.....	125
Limousin.....	129
Longhorn.....	133
Maine-Anjou.....	137
Polled Hereford.....	141
Red Angus.....	145
Santa Gertrudis.....	151
Shorthorn.....	153
Simmental.....	157
BREEDING SHEEP.....	179
BREEDING SWINE.....	184
DAIRY CATTLE.....	168
DAIRY GOATS.....	173
BOER GOATS.....	187
PEN DIVISION	
Southwestern Exposition Invitational Commercial Heifers.....	161
Pen Hereford Show.....	166
SHEEP DOG TRIALS.....	193
CREATIVE COSTUME CONTEST.....	194

JUNIOR LIVESTOCK SHOW

JUNIOR SHOW SPECIAL RULES.....	196
AGRICULTURAL MECHANICS PROJECTS.....	237
AG ROBOTICS CHALLENGE.....	242
BARROWS.....	200
BREEDING BEEF HEIFERS.....	211
BREEDING SHEEP.....	203
DAIRY CATTLE.....	207
STEERS.....	231
WETHER GOATS.....	234
WETHER LAMBS.....	228

JUDGING CONTESTS

GENERAL RULES.....	245
4-H and FFA	
Dairy Cattle.....	262
Floriculture.....	273
Goat.....	270
Horse.....	265
Meat.....	257
Range and Pasture Plant Identification.....	267
Wildlife.....	272
INTERCOLLEGIATE	
Dairy Cattle.....	259
Junior Livestock.....	252
Meat.....	256
Senior Livestock.....	248

THE STRONGEST, MOST ADVANCED SILVERADO EVER.



ALL-NEW SILVERADO.

OFFICIAL VEHICLE OF THE **FORT WORTH
STOCK SHOW
& RODEO**

**CHEVY DRIVES
TE★AS**

**NORTH TEXAS
CHEVY DEALERS**

NTXChevy.com

FIND NEW ROADS™

CHEVROLET 



**OFFICIAL WORKWEAR OF THE
FORT WORTH STOCK SHOW
& RODEO**



DICKIES.COM

— Get a —

\$100

CAVENDER'S

GIFT CARD*



Switch to the **Reliant Rodeo plan.**
1-866-RELIANT | reliant.com/rodeo

reliant[®]
an NRG company

*Valid only for new residential customers. Customers will receive a \$100 Cavender's Gift Card within 6 weeks. Limit one per household. For complete details, visit reliant.com/rodeo.

Reliant is a registered service mark of Reliant Energy Retail Holdings, LLC. Reliant Energy Retail Services, LLC (PUCT Certificate # 10007). © 2018 Reliant Energy Retail Holdings, LLC. All rights reserved. 891278

Where the West
gets emergency care.



Advanced emergency care is close by.

A healthy respect for roping, riding and wrestling goes a long way towards staying healthy, but sometimes it takes a little bit more. At Texas Health Harris Methodist Hospital Fort Worth, our 100-bed Marion Emergency Center offers advanced trauma, chest pain, stroke and critical care. And we're just 3 miles from Dickies Arena when every second matters most.

TexasHealth.org/FortWorth | 1-877-THR-WELL



Proud Sponsor





Where legends are made.

We're excited to be the official bank of the 124th Fort Worth Stock Show & Rodeo. For more than 100 years, Simmons Bank has been committed to helping our customers make their financial dreams come true.



**Simmons
Bank®**

Member FDIC | [simmonsbank.com](https://www.simmonsbank.com)

**VISIT US IN
THE AMON
G. CARTER
JR. BUILDING
FOR
UNBEATABLE
SAVINGS**

***MATTRESS*FIRM**

***FURNITURE*FIRM**

***AQUA*FIRM**

PROUD SPONSOR OF THE FORT WORTH STOCK SHOW & RODEO

SUPPORTING A

TEXAS

TIME-HONORED

TRADITION



For over 13 years, PlainsCapital Bank has sponsored the Fort Worth Stock Show & Rodeo. Why? Because we take pride in being part of this legendary event that was created by Texans, for Texans. PlainsCapital is proud to support our community's unique, cultural traditions—and this is one you don't want to miss.

817.258.3888
PlainsCapital.com



Come visit the _____
GO TEXAN MARKET

Located in the Brown-Lupton North Exhibit Hall next to the Justin Arena

GO SHOP.

GO TASTE.



GO TEXAN.®



GOTEXAN.ORG

TOP 3 AG Commodities in Texas

Cattle & Calves



**\$12.2
Billion**

Poultry & Eggs



**\$2.9
Billion**

Cotton & Cottonseed



**\$2.6
Billion**

Planet Agriculture's computer games and hands-on displays show you how Texas farmers and ranchers touch your life every day.

Located in the South Exhibits Hall next to Cattle 1

Open daily 9 a.m. to 7 p.m.

TEXASFARMBUREAU.ORG



BUD LIGHT

FORT WORTH
STOCK SHOW
& RODEO

est. 1896

THIS THING IS LEGENDARY®



A woman with long blonde hair, wearing a brown cowboy hat and a plaid shirt, is riding a horse. The horse has a white mane and is wearing a decorative bridle. The background is a blurred, natural outdoor setting. The text 'YOUR SPORT. YOUR MAGAZINE.' is overlaid in the upper right corner.

YOUR
SPORT.
YOUR
MAGAZINE.

Subscribe at
barrelhorsesnews.com

Barrel Horse
news

ENJOY MORE TIME
EARNING FIRST PRIZE.



SAVOR TIME WITH
CURBSIDE
AND
DELIVERY



For over 15 years, Central Market has provided the best quality food, chef-made snacks, and meals in Cowtown.

Strapped for time? Everything you love from Central Market is now available online for delivery or pick up curbside.

Central Market
REALLY INTO FOOD H·E·B

[CENTRALMARKET.COM/SHOP](https://www.centralmarket.com/shop)

TOMORROW'S LEADERS



At Devon, developing future leaders is a responsibility we embrace. We know that the economic growth and prosperity of local communities depends on an educated and innovative workforce. We are excited to be a part of the 13th annual Heifer Superintendent's Beef Challenge scholarship program and proud of our long standing partnership with the Fort Worth Stock Show & Rodeo.

We are committed to supporting community-based education opportunities and developing the next generation of leaders. Best of luck to all the exhibitors at this year's show.

    @DevonEnergy

Commitment Runs Deep



devon

**PROUD SPONSOR
OF THE FORT WORTH STOCK SHOW & RODEO**

What's Your Dream? What's Your Plan?

Everyone has a dream. Let us help you make a plan to get there.



 **BANK OF TEXAS**
LONG LIVE YOUR MONEY.

Julia Nova, VP, Business Development
817.348.5790 | jnova@bankoftexas.com



YOUR TRAILER HEADQUARTERS



AT TRAILERS DIRECT, WE HAVE THE TRAILER
TO FIT YOUR EVERY NEED!



TRAILERSDIRECT.COM
877-572-1106

950 I-30 EAST / MOUNT PLEASANT, TX 75455





**THAT'S
WHAT
I LIKE™**

delicious.
refreshing.
pepsi.



PROUD BEVERAGE PARTNER OF

**FORT WORTH
STOCK SHOW
& RODEO**

PEPSI, the Pepsi Globe and THAT'S WHAT I LIKE are trademarks of PepsiCo, Inc.

THE SOUND OF TEXAS
95.9 FM

THE

RINCH



THE SOUND OF

★ **TEXAS** ★

www.959TheRanch.com

YOUR HOMETOWN RADIO STATIONS

92.1

HANK FM

REAL COUNTRY

→ 921HankFM.com



PROUD SUPPORTER OF

**FORT WORTH
STOCK SHOW
& RODEO**

est. 1896
THIS THING IS LEGENDARY®

www.ChickenE.com



FORT WORTH
STOCK SHOW
& RODEO

WORK-READY TOWING PRODUCTS

From the farm to the rodeo, CURT's complete line of towing products and USA-made custom trailer hitches are engineered to get the job done.

- Custom gooseneck hitches and puck system kits
- Class 5 receiver hitches rated for 20,000 lbs.
- Industry-leading brake controllers and OE wiring



REBELLION XD™ CUSHION BALL MOUNT

For increased comfort and equipment longevity, the new Rebellion XD™ cushion ball mount dynamically reduces jerking and jarring while towing.





- ShockDrop™ isolator minimizes stress on vehicle's suspension and brakes
- Adjustable height and rated for 15,000 lbs.
- Virtually maintenance-free



 **SHOCKDROP™
TECHNOLOGY**



BOOT BARN®

bootbarn.com |    



DALLAS-FORT WORTH METROPLEX

Proud Sponsor of the Fort Worth Stock Show & Rodeo

NEW
COUNTRY

96★3

PLAYING THE HOTTEST
NEW COUNTRY HITS

 @NEWCOUNTRY963

 @NEWCOUNTRY963

NEWCOUNTRY963.COM

WIN WORKDAYS

**AT 7:20AM, 9:20AM,
1:20PM & 5:20PM**



G R O W I N G S T R O N G E R
CONNECTIONS

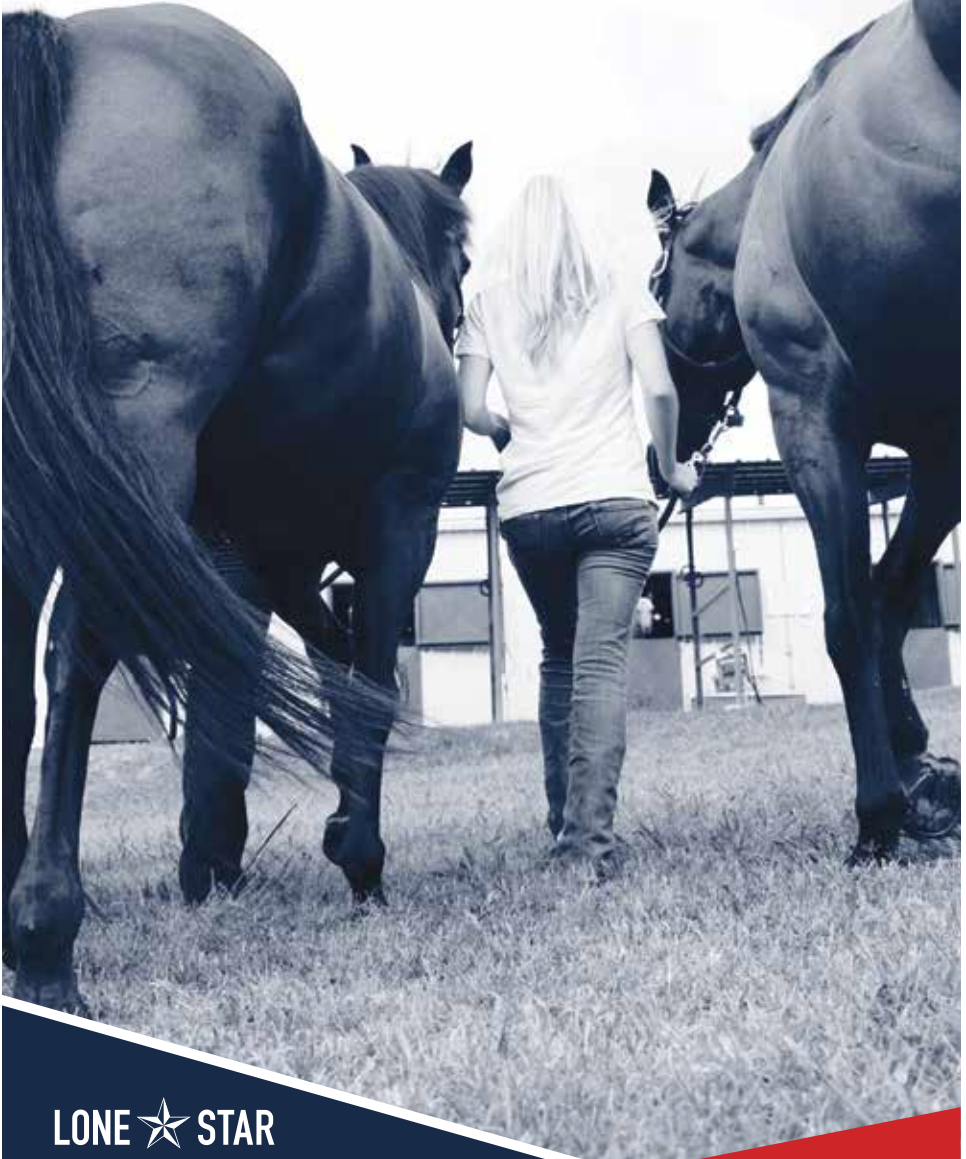

LONE STAR
AG CREDIT

FINANCING YOUR PIECE OF TEXAS
800-530-1252

LoneStarAgCredit.com



IT'S COOL TO BE
COWBOY
WESTERN HORSEMAN



Subscribe: westernhorseman.com | 800.877.5278   

Replacement Brangus Heifers

We offer private treaty sale of our replacement heifers and video sale of our feeder steers.



Contact Brett Burton

817.430.2305

HillwoodLandAndCattle.com

H HILLWOOD
LAND & CATTLE
A PEROT COMPANY®

FOR ALL YOUR WINS, BIG OR SMALL.



For more information visit FRDistilling.com

Please drink responsibly. FRDistilling.com ©2019 Firestone & Robertson Distilling Co. | Fort Worth, Texas.

Here's to all the young **TEXANS** who keep **PURSuing THEIR DREAMS.**

Every student deserves a chance to round up a great future. That's why Texas Mutual proudly supports the outstanding education and scholarship opportunities provided by the Fort Worth Stock Show & Rodeo. Let's help these young Texans race toward a brighter tomorrow.

Texas Mutual
WORKERS' COMPENSATION INSURANCE
WORK SAFE, TEXASSM

TXM  **for Texas**
For a stronger, safer Texas.



MORNING NEWS

weekdays 5am - 9am

WBAP

NEWS+TALK
820 AM



Chris Salcedo
9am - 11am



Rush Limbaugh
11am - 2pm



Rick Roberts
2pm - 5pm



Mark Levin
5pm - 8pm



Chris Krok
8pm - 12am

"The News & Talk of Texas"



@WBAP247News

wbap.com



@NewsTalk820WBAP

ENJOY THE
GREAT TASTE OF



TEXAS BEEF

OFFICIAL BEEF
FORT WORTH
STOCK SHOW
& RODEO

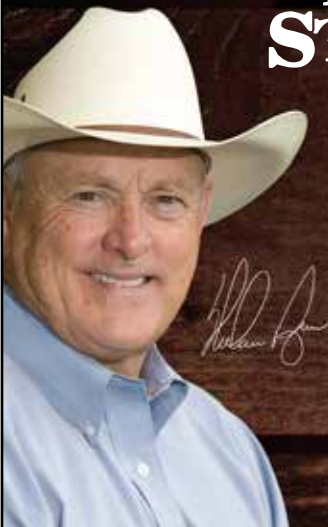

Available at Reata Restaurants
& Coburn Concession Stands
around Stock Show Grounds.

Exclusively at



NEW GENERATION CAT® D6 & D6 XE DOZERS

POWER. AGILITY. INTELLIGENCE.



CAT D6

CAT D6 XE

AND THAT'S NO BULL



Let's do this thing Fort Worth!
Need hard working equipment and first-class service? Call us now. (888) 705-4619



© 2019 HOLT CAT
© 2019 Caterpillar. All Rights Reserved. CAT, CATERPILLAR, their respective logos, "Caterpillar Yellow," the "Power Edge" trade dress as well as corporate and product identity used herein, are trademarks of Caterpillar and may not be used without permission.

OUR ROOTS
ALSO RUN DEEP
IN TEXAS.



Frost is proud to support the Fort Worth Stock Show & Rodeo.
And we'd be proud to help you along your financial journey too.

Visit us at [frostbank.com](https://www.frostbank.com) or call (800) 51-FROST.



Jud Little Ranch

Your source for speed!

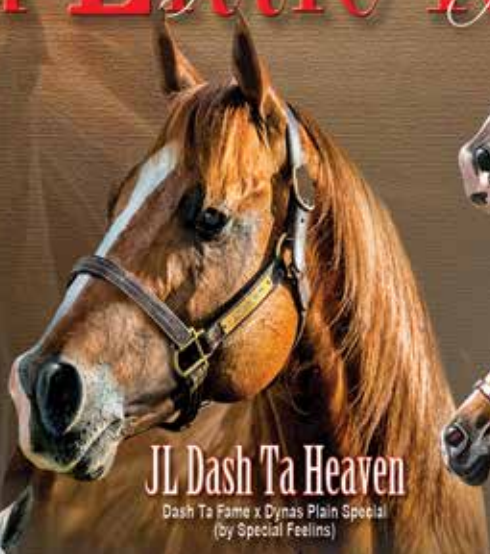

JL Dash Ta Heaven

Dash Ta Fame x Dynas Plain Special
(by Special Feelins)



No Mas Corona

Fishers Dash x Sizzling Lil
(by Sizzle Te)



BugemForCash

Cash Not Credit x Flyin Hi Babe
(by Bugs Alive In 75)



Fiestas Dynasty

FFD Dynasty x Firewater Fiesta
(by Fire Water F4)



One Frosty Corona

Corona Cartel x Frosty Feelins
(by Sun Frost)

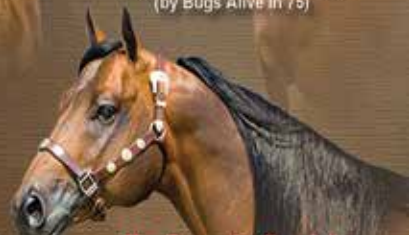

Hes Downrite Special

Special Feelins x Dyna Snow
(by Clothan TB)

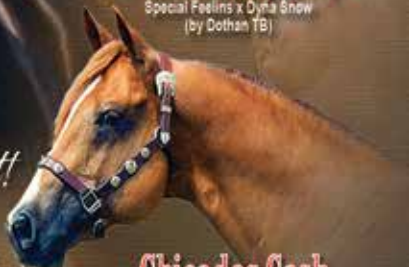

Chicados Cash

Cash Not Credit x Chicado Flame
(by Flaming Jet)

Speed & Ability are not taught, they're born with it!



Breeding speed and performance horses to fit your program... Standing to a limited number of outside mares.

JUD LITTLE RANCH

11400 N. 11th St.

580-653-2384 / ARDMORE, OK
www.judlittleranch.com

Future Fortunes
Stallion Program



Life is too short to ride slow horses.

-Benette Little

Wake Up to #SomethingGood



TEXAS CONNECTS US[®]

WEEKDAYS 4:30-7 AM



SAMANTHA
DAVIES

LAURA
HARRIS

DEBORAH
FERGUSON

GRANT
JOHNSTON

NBCDFW.com



***PROUD TO SERVE THE
FORT WORTH COMMUNITY***



BNSF[®]
RAILWAY



**XTO Energy is a proud supporter
of making mentorship look easy**

XTO Energy Inc. and the Fort Worth Stock Show & Rodeo (FWSSR) are committed to ensuring Texas' young men and women have the ability to reach their goals and pursue higher education, while showcasing their Western heritage. The FWSSR has a rich history filled with tradition and dedication to the community through funding scholarships and educational grants. Together, we are helping our community's young men and women grow into the leaders of tomorrow.

XTO
ENERGY
An ExxonMobil Subsidiary

xtoenergy.com



Our Life's Work is the Life of the Well™

Nothing Beats Hands-On Experience.

Proven Expertise Brings Powerful Performance

Basic Energy Services brings basin-level expertise to every phase of the well's lifecycle. By leveraging local leadership and national support, Basic offers performance, safety and reliability you can count on.

- Midstream Services
- Well Servicing
- Water Logistics
- Pumping Services
- P&A Services
- Rental/Fishing Tools
- Thru-Tubing Fishing Services
- Snubbing Services
- Hot Oil/Swab
- Frac Stacks

www.basicenergyservices.com

Official Sponsor

FORT WORTH STOCK SHOW & RODEO



CALIFORNIA | CENTRAL | GULF COAST | PERMIAN BASIN | ROCKY MOUNTAINS

NOTICIERO 39 TELEMUNDO



4 PM, 4:30 PM - 5 PM Y 10 PM

L U N E S - V I E R N E S

CONTIGO PRIMERO

www.telemundo39.com





LET YOUR
TASTE RUN WILD.

CROCKETT ROW

BAR LOUIE
CINNAHOLIC
CONCRETE COWBOY
CORK & PIG
EL BOLERO
FIRESIDE PIES
MASH'D
MOVIE TAVERN
ONI RAMEN
STIRR
SWEET SAMMIES
TERRA MEDITERRANEAN
THE SOCIAL HOUSE
TOASTED

FOOD HALL AT CROCKETT ROW
ABE FROMAN'S OF FW
AINA POKE
BEN'S PRETZELS
BUTLER'S CABINET
EB2
GIGI'S CUPCAKES
HOOKER'S GRILL
MONKEY KING NOODLE
NOT JUST Q
PRESS WAFFLE CO.
SHAWARMA BAR
THE DOCK
VAL'S CHEESCAKES

CROCKETT ROW AT WEST 7TH
UNIVERSITY DRIVE NORTH & WEST 7TH - CROCKETTROW.COM
#CROCKETTROW #FOODHALLATCROCKETTROW



TEXAS PROUD.

Thank you for rating us “*Highest Customer Satisfaction Among Auto Insurers in Texas.*” This is the eighth consecutive year the Texas Farm Bureau Insurance Companies have received an award from J.D. Power for auto insurance customer satisfaction.

Call today for a **FREE 360 Review**[®] and see how we have life covered.



877.FARM.BUREAU
TXFB-INS.COM

**TEXAS
FARM
BUREAU
INSURANCE**[®]
AUTO / HOME / LIFE

For J.D. Power 2019 award information, visit jdpower.com/awards.
© 2019 Texas Farm Bureau Insurance Companies. 0819



**HYATT
PLACE™**

Fort Worth/
Historic Stockyards

HYATT PLACE™

FORT WORTH HISTORIC STOCKYARDS

132 EAST EXCHANGE AVENUE | FT. WORTH, TX 76164

817.626.6000 | STOCKYARDS.PLACE.HYATT.COM



THE PERFECT PLACE TO HANG YOUR HAT

Nestled in the heart of the Historic Stockyards, Hyatt Place Fort Worth is the perfect place to hang your hat. With bold Texas overtones, our 101 beautifully appointed guest rooms offer the perfect combination of convenience, comfort, and Southern hospitality.

HOTEL AMENITIES

In Room Refrigerator
Outdoor Heated Pool
Parking
Complimentary Internet
Access
Hot Breakfast Buffet
24 Hour Gallery Menu &
Market

SPECIAL RATE CODE OFFER

For group blocks of 10 or more rooms, contact the Sales Office at 817-378-1704. For single reservations, please make your reservations at www.stockyards.place.hyatt.com and use the special Will Rogers Code #93062.

TAKE THE **LEAD ON**SM

THE NEXT GENERATION OF RANCHING.



For more than half a century, TCU's renowned Ranch Management Program has given students an edge in agricultural resource success. This unique nine-month intensive program equips graduates with real-world strategies as producers and land stewards in changing times.

Space is limited.
Visit ranch.tcu.edu
or call 817-257-7145.

RANCH MANAGEMENT

TCU

umb.com | 800.860.4UMB



Every Street.
Every City.
Every Town.

At UMB, we believe in giving back to the communities we serve.

That's why we are proud sponsors of the Fort Worth Stock Show & Rodeo, a legendary part of the past, present and future of Fort Worth.



Member FDIC

UMB
BANK

Easy on the Cow...
Easy on the Cowboy.



Priefert[®]

All Priefert Cattle Equipment is built to be "Easy on the Cow, Easy on the Cowboy." Our squeeze chutes and sweep systems are the best in the industry.

www.priefert.com | 800.527.8616

EAT, DRINK AND SADDLE UP AT ONE OF CHEF TIM LOVE'S RESTAURANTS



LONESOME DOVE
— WESTERN BISTRO —
FTW ☆ ATX ☆ KNOX

LONESOMEDOVEFORTWORTH.COM
LONESOMEDOVEAUSTIN.COM
LONESOMEDOVEKNOXVILLE.COM



LOVEBURGERSHACK.COM



WOODSHEDSMOKEHOUSE.COM



WHITEELEPHANTSALOON.COM



QUEENIESSTEAKHOUSE.COM



TIMLOVECATERING.COM

FOR MORE INFO: WWW.CHEFTIMLOVE.COM





CAVENDER'S

A BOOT SELECTION AS BIG AS

TEXAS!



CAVENDER'S®

82 STORES ACROSS 11 STATES • CAVENDERS.COM

PROUD TO CALL
TEXAS OUR HOME!



WASTE CONNECTIONS
Connect with the Future®

Residential, Commercial, Recycling and Landfill

CALL 817-222-2221

**Commercial • Roll-Off • Landfills
Construction and Demolition • Household Waste
Industrial • Recycling • Residential**



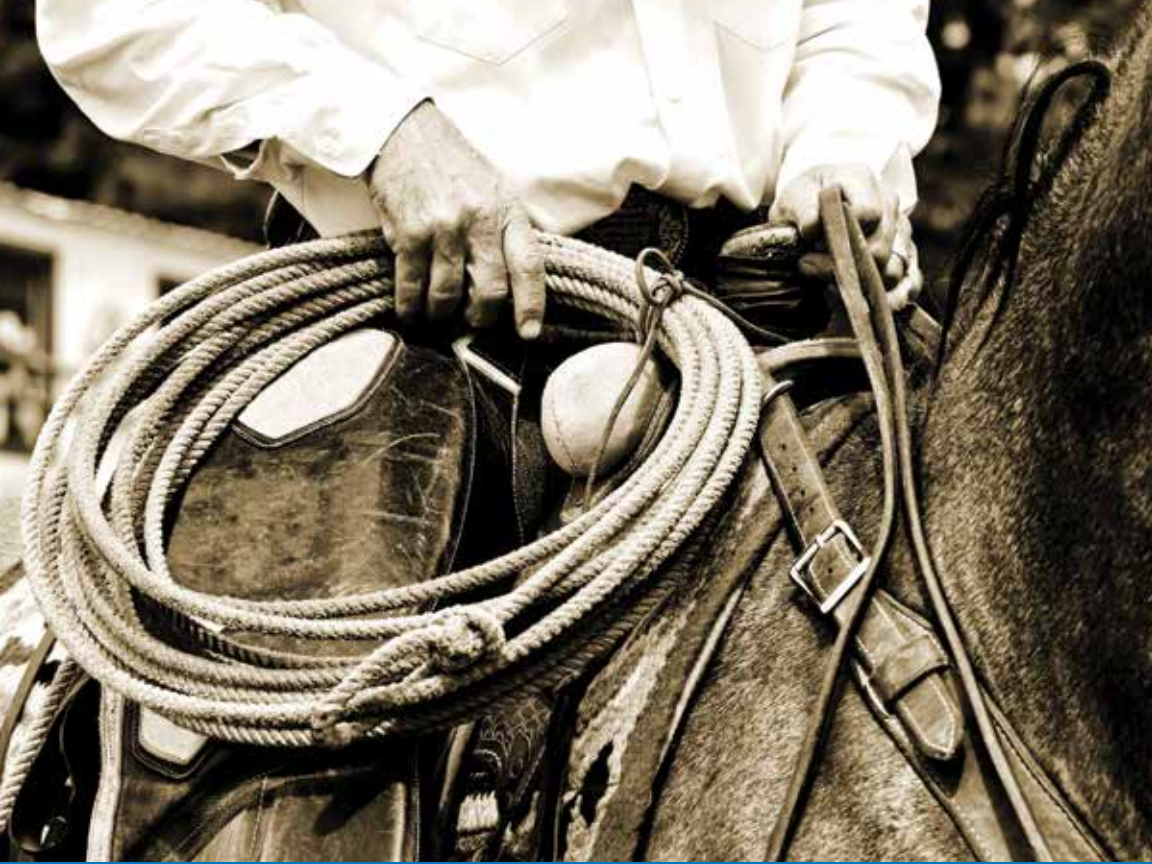

CHASE IS PROUD TO SUPPORT THE FORT WORTH STOCK SHOW & RODEO

Contact us:

Belen Garren

Market Executive

Executive Director

(817) 884-5236

belen.m.garren@chase.com

**CORY
SOLOMON**
6X NFR QUALIFIER

**ROCK&ROLL
DENIM**



PANHANDLE



GRAB A FORK, SADDLE UP

FOOD HALL

at Crockett Row



ABE FROMAN'S OF FW
AINA POKE
BAR 7
BEN'S PRETZELS
BUTLER'S CABINET
EB2
GIGI'S CUPCAKES

HOOKER'S GRILL
MONKEY KING NOODLE
NOT JUST Q
PRESS WAFFLE CO.
SHAWARMA BAR
THE DOCK
VAL'S CHEESCAKES

FOOD HALL AT CROCKETT ROW
3000 CROCKETT STREET - FOODHALLATCROCKETTROW.COM
#FOODHALLATCROCKETTROW

GET ULTIMATE ENTERTAINMENT WITH DIRECTV



**Call today for
the current
DIRECTV Offer**

866-223-4732

FIRST CHOICE
COMMUNICATIONS



AT&T
Preferred
Dealer

©2018 AT&T Intellectual Property. All Rights Reserved. AT&T, Globe logo, DIRECTV, and all other DIRECTV marks contained herein are trademarks of AT&T Intellectual Property and/or AT&T affiliated companies. All other marks are the property of their respective owners.



EXPERIENCES
ARE THE MOST
VALUABLE
CURRENCY.

Stay at Omni Fort Worth Hotel for a truly luxurious experience. Enjoy fantastic on-site amenities while staying close to downtown's lively Sundance Square. Visit the city of cowboys and culture for an experience unlike any other.

OMNI  HOTELS
& RESORTS
fort worth

OMNIHOTELS.COM/FORTWORTH
817-535-6664

WORLD CLASS



AMERICAN

AGRICULTURE

**FORT WORTH
STOCK SHOW
& RODEO**

OFFICIAL MERCHANDISE



HERITAGE

FWSSR.COM

TRADITION

MISSION STATEMENT

In accordance with the spirit upon which it was founded and its current bylaws, the Southwestern Exposition and Livestock Show is committed to the following objectives:

- To promote continuing improvement in the breeding, raising and marketing of livestock and to encourage the pursuit of excellence generally throughout the livestock and agriculture industries.
 - To organize and administer each year a world-class Stock Show event composed of various public competitions, exhibitions and entertainment such that (1) the event enhances interest and encourages participation in the livestock and agri-business fields by recognizing and rewarding outstanding achievement in them, and (2) the event attracts as many visitors as possible from throughout the state, across the nation and around the world to Fort Worth, the city of this Stock Show's historic origin in 1896.
 - To include in Stock Show activities continuing encouragement for young people to pursue careers in livestock and agri-business through programs and incentives especially tailored to their interests.
 - To advance education by providing learning opportunities as an ongoing part of Stock Show events, and by funding research grants and scholarship endowments at a variety of educational institutions.
 - To insure that the Stock Show grows and adapts to the ever-changing needs of the livestock and agri-business industries, encompassing not only cattle, horses, swine, sheep, mules, poultry, and traditional agri-business products, but other livestock and emerging agri-business technologies as well.
 - To utilize efficiently, maintain and periodically improve the physical facilities in which the annual event and its various activities are held to ensure that they remain in the front rank of such facilities worldwide, to ensure that they continue to serve the needs of the people and organizations using them, and to preserve their value as a major income-producing asset for the City of Fort Worth.
-

SOUTHWESTERN EXPOSITION AND LIVESTOCK SHOW

SenseHub Beef Monitoring



- Unmatched heat detection
- Precise insemination timing guidance
- Early detection of health issues
- Proactive, individual health management
- Insight into rations and nutrition

(608) 237-3170 • www.allflex.global/us/

FORT WORTH STOCK SHOW & RODEO

est. 1896
THIS THING IS LEGENDARY®

2020

We invite you to attend the 124th Southwestern Exposition and Livestock Show from January 17 through February 8. You will be joined by more than 1 million visitors and exhibitors including international guests from more than 60 countries who will come to Fort Worth to enjoy this annual legendary event and share our western heritage.

Our livestock show, where more than 30,000 animals will be on exhibit during our 23-day run, continues to be priority one. Our schedule includes several prestigious national and regional livestock shows and a wide variety of auctions. In addition, you are certain to enjoy our many educational exhibits, food for every taste, fun at the carnival/midway and the latest merchandise our vendors have to offer.

Come experience exciting rodeo entertainment in the new Dickies Arena starting with our invitational Best of the West Ranch Rodeo, followed by our Best of Mexico Celebración and Cowboys of Color Rodeo. Then on Tuesday and Wednesday evening, January 21 and 22, we will have Bulls' Night Out-PRCA Extreme Bull Riding, Thursday, January 23, Rodeo X - Extreme Team Competition, and Friday, January 24, begins 18 performances of the World's Original Indoor Rodeo® newly reformatted as the FWSSR PRORODEO Tournament.

We take pride in being the oldest event of its kind in the nation and our facilities are second to none. So make plans today to be with us at the 2020 Fort Worth Stock Show & Rodeo to experience our western hospitality and the many interesting things our city has to offer. We look forward to having you with us!

Sincerely,



Bradford S. Barnes
President
General Manager



SOUTHWESTERN EXPOSITION AND LIVESTOCK SHOW
2019–2020
OFFICERS, HONORARY VICE PRESIDENTS AND
EXECUTIVE COMMITTEE

OFFICERS

Edward P. Bass	Chairman of the Board
Bradford S. Barnes	President/General Manager
Charlie Geren	Vice President
Charles B. Moncrief	Secretary
Randy Rodgers	Treasurer
W. R. Watt, Jr.	President Emeritus

HONORARY VICE PRESIDENTS

Bill Barclay	William E. McKay
Martin C. Bowen	Ronnie McNutt
L. O. Brightbill, III	John L. Merril
R. A. Brown	Billy Minick
R. A. Cantrell, Jr.	W. A. Moncrief, Jr.
I. B. (Barney) Chapman, II	Joseph A. Monteleone
John B. Collier, IV	Bob Moorhouse
Richard L. Connor	Dan Nance
Earl Cox	Gary H. Pace
Dan Craine	John V. Roach
William S. Davis	Charles R. Rollins
John E. Dudley	Abel Sanchez
Ralph H. Duggins	Chris Scharbauer
Gene Gray	W. A. (Mickey) Schmid, III
Marcus Hill	Alan Schutts
Edward R. Hudson, Jr.	Robert W. Semple
T. E. (Gene) Jernigan	David J. Simons
Wayne C. Jordan	Vernell Sturns
Jim Kelley	Cliff Teinert
William A. Landreth, Jr.	John R. Thompson, Jr.
Arvil J. Lewis	Don E. Weeks
Manuel López, III	Bert Williams
G. Malcolm Louden	J. Roger Williams
Anne W. Marion	Tom L. Woodward
Kaye Buck McDermott	

EXECUTIVE COMMITTEE

Elaine B. Agather	Charles B. Moncrief
Rose M. Alvarez	J. C. Pace, III
William C. Anderson	F. D. (Trey) Quinn, III
Larry Anfin	Mary Margaret Richter
Bradford S. Barnes	Randy Rodgers
Edward P. Bass	Mike Sands
Jon Brumley	Philip L. Schutts
Matthew R. Carter	Theo Thompson
J. T. Dickenson	Michael D. Warner
Charlie Geren	Randy Watson
Debra Johnson Head	W. R. Watt, Jr.
Kate Johnson	J. R. Williams, III
Dee Kelly, Jr.	Philip C. Williamson
Robert H. Merrill	

SOUTHWESTERN EXPOSITION AND LIVESTOCK SHOW

2019–2020

BOARD OF DIRECTORS

Dan L. Adams
Elaine B. Agather
Rose M. Alvarez
William C. Anderson
Larry Anfin
Dave Appleton
T. Ross Bailey
Bradford S. Barnes
Edward P. Bass
Lee M. Bass
Glenn Beck
Ed Farmer Beggs, II
George Beggs, IV
Mike Berry
Pete Bonds
Becky Renfro Borbolla
John P. Boswell
Lowell Boswell
Von R. Box
Madelon L. Bradshaw
Joe Brhlik
Stephen L. Brotherton
Dannie J. Bruce Jr.
Jon Brumley
Jonny Brumley
Jim Calhoun, Jr.
Matthew R. Carter
Doug Cassidy
Jeff H. Conner
A. V. (Scott) Corpening, III
Todd Davenport
J. T. Dickenson
W. Craig Doyle
Roy J. Eaton
Crawford Edwards
Rebecca Clegg Emery
Jay Ewing
Chris Farley
Tom Feller
Rob Felton
Ted Ford
Wilson D. Franklin
David Gallagher
Gilbert Gamez, Jr.
Gilbert G. Gamez, III
John T. Gavin
Charlie Geren
Bob Glenn
Frank H. Goldthwaite, Jr.
Trey Gordon

Rob Green
Gary E. Griffin
Michele Hahnfeld
Pat Hamilton
Chris Harrison
Michael B. Harrison
Debra Johnson Head
John J. Hernandez
Robert Herod
J. D. Johnson
Kate Johnson
Roland K. Johnson
Sherman Jones
Dee Kelly, Jr.
J. Luther King, Jr.
Scott Kleberg
Mark Lansford
R. Mike Lansford
Robert M. Lansford
Charles R. Lasater
Kenneth K. Leiber
Jason Lesikar
John L. (Rusty) Lewis
James E. Link
Raymond P. López
Mary-Ralph Lowe
Brian Luig
Kent Lynch
Louis E. Martin, III
Wilson Martin
Gavin Massingill
David McDavid
Bailey McGuire
William W. Meadows
Clayton E. Melton
John Menzies
Robert H. Merrill
A. M. (Al) Micallef
Mary Beth Millett
Pam Minick
Bill J. Mobly
Charles B. Moncrief
Kit Moncrief
Mike Moncrief
Wm. David Moore
Jamie Morgan
J. Tyler Morris
Greg Morse
Paxton Motheral
Stormy Mullins

FlN Neve
R. Blair Norman
Philip E. Norwood
Mark G. Nurdin
S. Dale Ousley
J. C. Pace, III
Robert L. Patton
Howard Peña
Ross Perot, Jr.
Gerald H. Perry
G. Martin Phillips
Bill Poteet, III
Trent Prim
Scott Prince
Chris Quinn
F. D. (Trey) Quinn, III
William Durrrah (Bill) Ratliff, IV
Breck Ray
Gary Ray
Thomas B. Reynolds
Jake Richter
Martin Richter
Mary Margaret Richter
Kelly Riley
Gordon H. Roberts
Randy Rodgers
Rozanne Rosenthal
Charlie Royer III
Eddie Sandoval, III
Mike Sands
Thomas B. Saunders, V
Philip L. Schutts
Morris L. Sheats, II
Kelly R. Thompson
Theo Thompson
Todd M. Tippet
Randy Upshaw
Rosario Villalpando
Adam J. Waldeck
Michael D. Warner
Randy Watson
W. R. Watt, Jr.
A. B. Wharton
J. R. Williams, III
Philip C. Williamson
James Wood
Rodney Woodson
Bob R. Wright
George M. Young, Jr.

MEMBERS

Ralph F. Cox
Terry R. Dallas
Michael Dietrich
A. R. (Buddy) Dike
Marvin Gearhart
Joseph M. Grant
Barry Green
Jeffrey Michael Harp

Gerald Huck
W. Clay Jones
Carter King
O. Paul Leonard, III
Joe K. Matthews
Carl Mullins
Erle Nye
Ronald L. Parrish

Steve A. Pickens
Bill Royer
James A. Ryffel
L. J. (Larry) Sadlowski
Danny R. Smith
Bob Walsh

WE CATER TO COW-CALF PRODUCERS

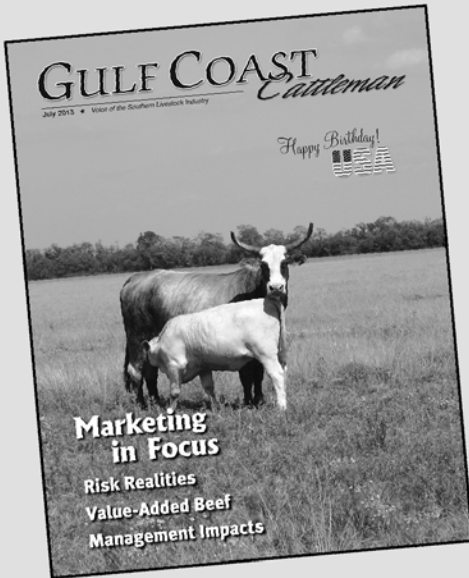

Different segments of the beef industry have different needs and problems. We address the ones concerning the cow-calf producer.

Our editorial and advertising content is directed toward the improvement of efficiency and profit of our subscribers.

Gulf Coast Cattleman, a monthly magazine, has been partners with cattlemen in the Gulf Coast states since 1935.

GULF COAST

Cattleman

11201 Morning Court, San Antonio, TX 78213
(210) 344-8300 • (210) 344-4258 Fax

Charlie Wood, Advertising Representative
www.gulfcoastcattleman.com • sales@gulfcoastcattleman.com

For a **FREE** subscription or advertising information,
please call us at **(210) 344-8300** or
visit us online @ **www.gulfcoastcattleman.com**



**FORT WORTH
STOCK SHOW
& RODEO**

1ST ANNUAL PREMIER

**BUCKING BULL
SALE**

FEB. 4. @ 10 AM | WILL ROGERS COLISEUM

**BUCKING & SELLING 120 HEAD
3-5 YEAR OLDS**

**JIM GAY 214.763.0733
JIM@AFTERGRODEO.COM**

- \$4,000 PRIZE MONEY
- \$100 ENTRY FEES
- PAYING \$50 PER ANIMAL
COMPETED ON.
- ALL SCORES COUNT



TWO FORT WORTH TRADITIONS, ONE GREAT PARTNERSHIP.

There's no better place to kick off your boots and hang your hat after a heart-pounding day of rodeo, world class livestock, live music and family-friendly events. Experience comfortable and spacious rooms, convenient amenities and best-in class service you deserve at your favorite Fort Worth Marriott hotels. Take advantage of this legendary partnership with special discounted rates during your visit.

To reserve your room, contact the hotel directly,
or 1-800-MARRIOTT and ask for the STOCK SHOW RATE.



THE WORTHINGTON RENAISSANCE FORT WORTH HOTEL

200 Main Street | 817.870.1000 | marriott.com/daltd | 2.5 mi. from Will Rogers

COURTYARD BY MARRIOTT UNIVERSITY

3150 Riverfront Drive | 817.335.1300 | marriott.com/dfwch | 2 mi. from Will Rogers

COURTYARD BY MARRIOTT FORT WORTH DOWNTOWN/ BLACKSTONE

601 Main Street | 817.885.8700 | marriott.com/dfwms | 3 mi. from Will Rogers

SPRINGHILL SUITES FORT WORTH UNIVERSITY

3250 Lovell | 817.878.2554 | www.marriott.com/dfwuv | 2 mi. from Will Rogers

*Rates are per room, per night, based on availability; not available for groups of 10 or more rooms.
Limited daily parking available at Courtyard Fort Worth Downtown/ Blackstone and The Worthington Renaissance Fort Worth Hotel.

STOCK SHOW STAFF

Bradford S. Barnes	President/General Manager
Sonia Benavides.....	Sponsorship Coordinator
Jessica Birge.....	Assistant Operations Manager
Matt Brockman	Communications Manager
Ginny Brown	Accounting Manager
Meredith Case	Group Sales Coordinator
Ashley A. Davis	Commercial Exhibits Manager
Susie Mitchell Heil	Administrative Assistant
Marlina Jedro	Horse Show Coordinator
Melissa Johnson.....	Livestock Show Assistant
Dana Lewis.....	Administrative Manager
Stefan Marchman	Livestock Show Manager
Karen Maynard	Accounting Assistant
Bruce E. McCarty.....	Executive Vice President
Lauren Lovelace Murray.....	Horse Show Manager
Amy Myers.....	Art Director
Jordan Simons.....	Social Media Manager
Lisa Slaton.....	Horse Show Assistant
Laura Standley.....	Livestock Show Assistant
Shanna L. Weaver	Editor, <i>Premium List</i> and <i>Rodeo Souvenir Annual</i>
Cal White.....	Assistant Operations Manager
Pamela D. Wright	Special Events Manager

OFFICIAL VETERINARIAN

William C. Anderson, D.V.M.

PUBLIC RELATIONS COMMITTEE

Karen Anfin	David Kercheval
Kathryn Carter	Todd Kercheval
Sheri Chipman	Wilson Martin
Roy J. Eaton	Ed Roberts
Lindsey Edwards	Philip L. Schutts
Lee Elsesser	Phil Stoll
J. D. Johnson	

INTERNATIONAL COMMITTEE

Chairman Emeritus

Lionel Chambers

Co-Chairmen

Dannie Bruce	Charles R. Lasater
--------------	--------------------

Ambassadors

Darrell Dean	Steve Hodnett
Mae F. Ferguson	Estela Martinez-Stuart
John J. Hernandez	Irma Perez

Members

John C. Cox	J. C. Johnson
Ken Davis	Raymond P. Lopez
Stacy Fox	Don Marable
Tim Gilpin	Julie Porter Mayfield
Juan Hernandez	Kathy Wood Presbaugh
Ellen Humphries-Brisendine	Hannah Smith
Joan Jacobsen	Melanie Tittor

BREED ASSOCIATION DIRECTORY

The following organizations will be providing registries, premium awards and/or sanctions for the 2020 Show.
The Southwestern Exposition and Livestock Show expresses appreciation for their support.

BEEF CATTLE

American Angus Association
3201 Frederick Ave.
Saint Joseph, MO 64506-2912
816-383-5100

American Brahman Breeders Association
3003 S. Loop W., Ste. 500
Houston, TX 77054-1375
713-349-0854

American Chianina Association
PO Box 890
Platte City, MO 64079-0890
816-431-2808

American Hereford Association
11500 NW Ambassador Dr., Ste. 410
Kansas City, MO 64153-9924
816-842-3757

American-International Charolais Association
11700 NW Plaza Cir.
Kansas City, MO 64153-1158
816-464-5977

American Maine-Anjou Association
PO Box 1100
Platte City, MO 64079-1100
816-431-9950

American Shorthorn Association
7607 NW Prairie View Rd.
Kansas City, MO 64151-1544
816-599-7777

American Simmental Association
1 Genetics Way
Bozeman, MT 59718-4504
406-587-4531

Beefmaster Breeders United
118 Bandera Rd.
Boerne, TX 78006-2909
210-732-3132

Beefmaster Promotion Group
541 State Highway 75N
Fairfield, TX 75840-5314
903-879-0791

Braunvieh Association of America
PO Box 2768
Seguin, TX 78156-2701
210-561-2892

Charolais Association of Texas
PO Box 64336
Lubbock, TX 79464-4336
940-453-5391

International Brangus Breeders Association
PO Box 809
Adkins, TX 78101-0809
210-696-8231

North American Limousin Foundation
6 Iverness Ct. E., Ste. 260
Englewood, CO 80112-5595
303-220-1693

Premier Santa Gertrudis Association
PO Box 88
Axtell, TX 76624-0088
940-393-2305

Red Angus Association of America
18335 E. 103rd Ave., Ste. 202
Commerce City, CO 80022-3103
940-387-3502

Santa Gertrudis Breeders International
PO Box 1257
Kingsville, TX 78364-1257
361-592-9357

Texas Angus Association
131 E. Exchange Ave., Ste. 116
Fort Worth, TX 76164-8213
817-740-0778

Texas Brahman Association
PO Box 26
Campbellton, TX 78008-0026
254-644-9200

Texas Brangus Breeders Association
PO Box 700706
San Antonio, TX 78270-0706
210-494-8137

Texas Braunvieh Association
1628 Main St.
Canadian, TX 79014-3511
806-217-0575

Texas Hereford Association
4609 Airport Fwy.
Fort Worth, TX 76117-6212
817-831-3161

Texas Limousin Association
PO Box 6097
Lubbock, TX 79493-6097
806-500-8785

Texas Longhorn Breeders Association of America
221 W. Exchange Ave., Ste. 210
Fort Worth, TX 76164-8143
817-625-6241

Texas Maine-Anjou Association
765 FM 980 Rd.
Huntsville, TX 77320-7407
936-577-9518

Texas Polled Hereford Association
PO Box 9
Rising Star, TX 76471-0009
361-571-8742

Texas Red Angus Association
PO Box 26
Saint Jo, TX 76265-0026
940-390-3700

Texas Shorthorn Association
401 Billy Creek Cir.
Hurst, TX 76053-6363
817-537-2614

Texas Simmental/Simbrah Association
PO Box 628
Grand Saline, TX 75140-0628
405-780-0372

United Braford Breeders
5380 Old Bullard Rd., Ste. 600
Tyler, TX 75703-3613
540-272-1682

DAIRY CATTLE

American Guernsey Association
1224 Alton Darby Creek Rd., Ste. G
Columbus, OH 43228-9812
614-864-2409

American Jersey Cattle Association
6486 E. Main St.
Reynoldsburg, OH 43068-2362
614-861-3636

American Milking Shorthorn Society
800 Pleasant St.
Beloit, WI 53511-5456
608-365-3332

Ayrshire Breeders' Association
1224 Alton Darby Creek Rd., Ste. B
Columbus, OH 43228-9705
614-335-0023

Brown Swiss Association
800 Pleasant St.
Beloit, WI 53511-5456
608-365-4474

Holstein Association USA, Inc.
1 Holstein Pl.
Brattleboro, VT 05301-3304
800-952-5200

Texas Brown Swiss Association
3364 FM 392
Chillicothe, TX 79225-5452
940-839-4602

Texas Guernsey Association
3721 N. Jupiter Rd.
Plano, TX 75074-7615
940-423-8080

Texas Holstein Association
519 Liggett Rd.
Bellevue, TX 76228-2429
940-782-6554

GOATS

American Boer Goat Association
1207 S. Bryant Blvd., Ste. C
San Angelo, TX 76903-7268
325-486-2242

American Dairy Goat Association
PO Box 865
Spindale, NC 28160-0865
828-286-3801

HORSES

All Star Equestrian Foundation
PO Box 892
Mansfield, TX 76063-0892
817-477-1437

American Donkey and Mule Society
PO Box 1210
Lewisville, TX 75067-1210
972-219-0781

American Miniature Horse Association
5601 S. I-35W
Alvarado, TX 76009-5941
817-783-5600

American Paint Horse Association
PO Box 961023
Fort Worth, TX 76161-0023
817-834-2742

American Quarter Horse Association
PO Box 200
Amarillo, TX 79168-0001
806-376-4811

Brazos Valley Cutters
PO Box 839
Weatherford, TX 76086-0839
325-277-5330

Cowboy Mounted Shooting Association, Inc.
PO Box 157
Roswell, NM 88202-0157
888-960-0003

Lone Star Regulators
3401 Lipan Hwy.
Granbury, TX 76048-4164
940-230-0360

Mustang Heritage Foundation
PO Box 979
Georgetown, TX 78627-0979
512-869-3225

National Cutting Horse Association
260 Bailey Ave.
Fort Worth, TX 76107-1862
817-244-6188

National Reined Cow Horse Association
1017 N. Highway 377
Pilot Point, TX 76258-3763
940-488-1500

National Reining Horse Association
3000 NW 10th St.
Oklahoma City, OK 73107-7400
405-946-7400

Palomino Horse Breeders of America
15253 E. Skelly Dr.
Tulsa, OK 74116-2637
918-438-1234

Pony of the Americas Club
3828 S. Emerson Ave.
Indianapolis, IN 46203-5923
317-788-0107

Southwestern Donkey & Mule Society
PO Box 869
Collinsville, TX 76233-0869
903-429-1410

Southwestern Miniature Horse Club
3639 Karnaghan Ln.
Melissa, TX 75454-2682
214-733-0937

Texas Paint Horse Club
1009 Briar Creek Dr.
Arlington, TX 76012-1822
817-379-0655

Texas Palomino Exhibitors Association
PO Box 26867
Benbrook, TX 76126-0867
817-597-6623

Texas Pony of the Americas Club
PO Box 145
Lone Oak, TX 75453-0145
903-662-5087

Texas Quarter Horse Association
14 N. Main St., Ste. B
Elgin, TX 78621-2664
512-458-5202

SHEEP

**American Delaine-Merino
Record Association**
PO Box 231
Wamego, KS 66547-0231
785-456-8500

**American Dorper Sheep
Breeders' Society**
PO Box 259
Hallsville, MO 65255-0259
573-696-2550

American Hampshire Sheep Association
PO Box 231
Wamego, KS 66547-0231
785-456-8500

**American Rambouillet Sheep
Breeders Association**
PO Box 214
Hawley, TX 79525-0214
409-256-3687

**American Southdown Breeders'
Association**
100 Cornerstone Rd.
Fredonia, TX 76842-4009
325-429-6226

**North American Hair Sheep
Association**
PO Box 764
Sterling City, TX 76951-0764
325-378-2034

Texas Delaine Sheep Association
1100 County Road 326
Bertram, TX 78605-4034
512-756-4257

**Texas Southdown Breeders
Association**
4404 County Road 1300
Lubbock, TX 79407-5905
806-885-4725

Texas Suffolk Sheep Association
RR 1 Box 226
Clifton, TX 76634-9713

United Suffolk Sheep Association
PO Box 121
Holland, IA 50642-0121
641-684-5291

SWINE

American Berkshire Association
2637 Yeager Rd.
West Lafayette, IN 47906-1337
765-497-3618

Chester White Swine Registry
National Spotted Swine Record, Inc.
Poland China Record Association
PO Box 9758
Peoria, IL 61612-9758
309-691-0151

National Swine Registry
2639 Yeager Rd.
West Lafayette, IN 47906-1337
765-463-3594

Texas Pork Producers Association, Inc.
151-A Kirkham Circle
Kyle, TX 78640-8941
512-262-0582

OTHERS

Canadian Livestock Record Corp.
2417 Holly Ln.
Ottawa, ON Canada K1V 0M7
613-731-7110

Texas Sheep Dog Association
2915 Anderson Ln.
Crawford, TX 76638-2959
254-486-2500

**FORT WORTH
STOCK SHOW
& RODEO**
est. 1896
THIS THING IS LEGENDARY®

SOUTHWESTERN EXPOSITION AND LIVESTOCK SHOW 2020 DAILY SCHEDULE

MONDAY, JANUARY 13

10:00 a.m. - Chisholm Challenge for Special Riders - Justin Arena

TUESDAY, JANUARY 14

8:00 a.m. - Chisholm Challenge for Special Riders - Justin Arena

WEDNESDAY, JANUARY 15

8:00 a.m. - Chisholm Challenge for Special Riders - Justin Arena

THURSDAY, JANUARY 16

8:00 a.m. - AQHA Ranching Heritage Challenge - Justin Arena

AQHA Versatility Ranch Horse Show - Justin Arena

9:00 a.m. - AQHA Versatility Ranch Horse Show - Coliseum

FRIDAY, JANUARY 17

8:00 a.m. - AQHA Versatility Ranch Horse Show - Justin Arena

9:00 a.m. - AQHA Versatility Ranch Horse Show - Coliseum

3:00 p.m. - Junior Agricultural Mechanics - Tractors on Parade - Burnett-Tandy Dr.

7:30 p.m. - Best of the West Invitational Ranch Rodeo - Dickies Arena

SATURDAY, JANUARY 18

8:00 a.m. - Junior Agricultural Mechanics Project Show - Equestrian Multi-Purpose Building

8:00 a.m. - AQHA Ranch Horse Riding - Coliseum

9:00 a.m. - Pigeon Show - Poultry Building

9:00 a.m. - Poultry Show - Open Division - Poultry Building

11:00 a.m. - All Western Parade - Downtown

11:00 a.m. - The Premier Texas Longhorn Sale - West Arena

Noon - Fort Worth Stock Show & Rodeo Heritage Sale - Justin Arena

Featuring: AQHA Best of the Remuda Sale

64th Annual Select Breeders Quarter Horse Sale

Noon - 4-H and FFA Goat Judging Contest - Swine Arena

5:00 p.m. - Premier Cowtown Elite Santa Gertrudis Sale - West Arena

6:00 p.m. - Celebrity Goat Milking Contest followed by Goat Creative Costume Contest - Cattle Arena

7:30 p.m. - Best of the West Invitational Ranch Rodeo - Dickies Arena

SUNDAY, JANUARY 19

7:30 a.m. - Southwest Intercollegiate, 4-H and FFA Dairy Cattle Judging Contest - Cattle Arena

8:00 a.m. - Texas M.A.D.E. Competition - French Room, Watt Arena

8:00 a.m. - All American Dairy Goat Show - Swine Arena

9:00 a.m. - NRCHA and AQHA Working Cow Horse Classes - Justin Arena

9:00 a.m. - Cowboy Church provided by Shepherd's Valley Cowboy Church - Auditorium

9:00 a.m. - Pigeon Show - Poultry Building

9:00 a.m. - Poultry Show - Open Division - Poultry Building

11:00 a.m. - American Premier Boer Goat Show - Sheep Arena

Noon - National Santa Gertrudis Cattle Show - Watt Arena, West Ring

Noon - Equine Public Speaking Challenge - Richardson-Bass Building, Room C

1:00 p.m. - Southwestern Exposition and Livestock Show Invitational Ranch Horse Show and Sale - Coliseum

2:00 p.m. - Jr. Agricultural Mechanics & Texas M.A.D.E. Awards Presentation - Equestrian Multi-Purpose Building

2:00 p.m. - Open Beefmaster Cattle Show - Watt Arena, East Ring

3:00 p.m. - Ayrshire and Milking Shorthorn Dairy Cattle - Open Show - Cattle Arena

5:00 p.m. - National Braunvieh Sale - West Arena

7:30 p.m. - Best of Mexico Celebración - Dickies Arena

MONDAY, JANUARY 20

- 8:00 a.m. - Texas State Brown Swiss Show and Guernsey Dairy Cattle - Open Show - Cattle Arena
- 9:00 a.m. - 4-H and FFA Wildlife Contest - Botanical Research Institute of Texas
- 9:00 a.m. - Equine I.Q. Contest - Richardson-Bass Building, Room C
- 9:00 a.m. - Longhorn Cattle - TLBT Youth Division Show - Watt Arena
- 9:00 a.m. - NRCHA and AQHA Working Cow Horse Classes - Justin Arena
- 9:00 a.m. - Southwestern Classic Dairy Goat Show - Swine Arena
- 11:00 a.m. - Yellow Rose Classic Boer Goat Show - Sheep Arena
- Noon - Jersey Dairy Cattle - Open Show - Cattle Arena
- 2:00 p.m. - Cowboys of Color Rodeo - Dickies Arena
- 3:00 p.m. - Southwest Regional Holstein Dairy Cattle - Open Show - Cattle Arena
- 4:00 p.m. - Open Bradford Cattle Point Show - Watt Arena

TUESDAY, JANUARY 21**Dickies Day**

- 8:00 a.m. - Open Brahman Cattle Show - Watt Arena, West Ring
- 8:00 a.m. - Other Purebred and Brown Swiss followed by Jersey Dairy Cattle - Junior Show - Cattle Arena
- 9:00 a.m. - NCHA Cutting Horse Classes - Justin Arena
- 9:00 a.m. - Longhorn Cattle - TLBAA World Qualifying Free Division Open Show - Coliseum
- 10:00 a.m. - National Braunvieh Cattle Show - Youth Division - Watt Arena, East Ring
- 11:30 a.m. - National Braunvieh Cattle Show - Beefbuilder Division, followed by Fullblood/Purebred Division - Watt Arena, East Ring
- 1:00 p.m. - Holstein Dairy Cattle - Junior Show - Cattle Arena
- 5:00 p.m. - Longhorn Cattle - TLBAA World Qualifying Haltered Division Open Show - Watt Arena
- 7:30 p.m. - Bulls' Night Out - PRCA Extreme Bull Riding - Dickies Arena

WEDNESDAY, JANUARY 22

- 9:00 a.m. - AQHA Cutting Horse Classes - Justin Arena
- 9:00 a.m. - Open Regional Brangus Cattle Show - Watt Arena
- 4:00 p.m. - Sip & Shop Wine Tasting - Amon G. Carter Jr. Exhibits Hall and GO TEXAN Market
- 7:30 p.m. - Bulls' Night Out - PRCA Extreme Bull Riding - Dickies Arena

THURSDAY, JANUARY 23

- 8:00 a.m. - Extreme Mustang Makeover, presented by Lone Star Ag Credit - Coliseum
- 9:00 a.m. - Miniature Horse Classes - Justin Arena
- Noon - Livestock Appreciation Day Luncheon, presented by Lone Star Ag Credit - Round Up Inn
- 7:30 p.m. - Rodeo X - Extreme Team Competition - Dickies Arena

FRIDAY, JANUARY 24

- 7:30 a.m. - Junior Ag Robotics Challenge - Junior Division - Fort Worth Museum of Science & History
- 8:00 a.m. - Extreme Mustang Makeover, presented by Lone Star Ag Credit - Coliseum
- 9:00 a.m. - Miniature Horse Classes - Justin Arena
- 11:00 a.m. - Junior Heifer Registration Verification - Watt Arena Concourse
- Noon - Best of the West Angus Bull Sale - West Arena
- 1:30 p.m. - Junior Ag Robotics Challenge - Senior Division - Fort Worth Museum of Science & History
- 6:00 p.m. - Mustang Magic Celebrity Freestyle, presented by Lone Star Ag Credit - Coliseum
(This event requires an additional ticket.)
- 7:00 p.m. - Heifer Superintendent's Beef Challenge - French Room, Watt Arena
- 7:30 p.m. - FWSSR PRORODEO Tournament - Bracket 1 Round 1 - Dickies Arena

SATURDAY, JANUARY 25

- 7:00 a.m. - Extreme Mustang Makeover, presented by Lone Star Ag Credit - Coliseum
 8:00 a.m. - Donkey and Mule Classes - Justin Arena
 8:00 a.m. - Junior Breeding Beef Heifer Show - Brangus - Watt Arena, East Ring
 8:00 a.m. - Junior Breeding Beef Heifer Show - Shorthorn - Watt Arena, West Ring
 8:00 a.m. - Junior Breeding Beef Heifer Show - Maine-Anjou - Cattle Arena
 9:00 a.m. - FWSSR Invitational Mariachi Competition - Will Rogers Auditorium
 9:00 a.m. - Poultry Show - Youth Division - Poultry Building
 9:30 a.m. - District IV 4-H Range and Pasture Plant Identification Contest - Botanical Research Institute of Texas
 10:00 a.m. - College Ag Day - Cactus Room, Amon G. Carter Jr. Exhibits Hall Building
 10:30 a.m. - Deadline for submitting Junior Wether Lamb Weight/Breed cards to Superintendent
 Noon - Deadline for submitting Junior Wether Goat Weight cards to Superintendent
 Noon - Stars of Texas Angus Female Sale - West Arena
 12:30 p.m. - 4-H and FFA Range and Pasture Plant Identification Contest - Botanical Research Institute of Texas (BRIT)
 12:30 p.m. - Nolan Ryan Beef Cooking Demonstration - Bud Light Roadhouse on Simmons Bank Plaza
 1:00 p.m. - Extreme Mustang Makeover Live Auction - Coliseum
 1:00 p.m. - Junior Breeding Beef Heifer Show - Beefmaster - Watt Arena, East Ring
 1:00 p.m. - Junior Breeding Beef Heifer Show - Polled Hereford followed by Hereford - Watt Arena, West Ring
 1:30 p.m. - Junior Breeding Beef Heifer Show - Charolais - Cattle Arena
 2:00 p.m. - FWSSR PRORODEO Tournament - Bracket 1 Round 2 - Dickies Arena
 4:00 p.m. - Texas Limousin Association's Lone Star Shoot Out - Cattle Arena
 4:30 p.m. - Nolan Ryan Beef Cooking Demonstration - Bud Light Roadhouse on Simmons Bank Plaza
 6:00 p.m. - Extreme Mustang Makeover - Top 10 Freestyle Finals - Followed by Mustang Auction of Top Ten, presented by Lone Star Ag Credit - Coliseum (This event requires an additional ticket.)
 7:30 p.m. - FWSSR PRORODEO Tournament - Bracket 2 Round 1 - Dickies Arena

SUNDAY, JANUARY 26

- 8:00 a.m. - Fort Worth Rodeo School - PRCA Championship Rodeo Camp - Coliseum
 8:00 a.m. - Junior Breeding Beef Heifer Show - Limousin - Watt Arena, East Ring
 8:00 a.m. - Junior Breeding Beef Heifer Show - Red Angus - Watt Arena, West Ring
 8:00 a.m. - Junior Wether Lamb Show - Fine Wool, Fine Wool Cross, Southdown and Dorper - Sheep Arena
 9:00 a.m. - Donkey and Mule Classes - Justin Arena
 9:00 a.m. - Poultry Show - Youth Division - Poultry Building
 10:00 a.m. - Cowboy Church provided by Shepherd's Valley Cowboy Church - Auditorium
 10:00 a.m. - Junior Wether Goat Show - Light and Medium Weight Classes - Swine Arena
 11:00 a.m. - "Kids Gone Wild" - Cattle Arena
 1:00 p.m. - American Bucking Bull, Inc. Camp - Coliseum
 1:00 p.m. - Junior Breeding Beef Heifer Show - Santa Gertrudis - Watt Arena, East Ring
 1:00 p.m. - Junior Breeding Beef Heifer Show - Angus - Watt Arena, West Ring
 2:00 p.m. - FWSSR PRORODEO Tournament - Bracket 2 Round 2 - Dickies Arena

TRAILER PARKING LOT

29 Acres of paved trailer parking, secure, fenced and well lit. Just two miles north of the complex on University Drive. Refer to the map on Page 279

MONDAY, JANUARY 27

- 8:00 a.m. - Junior Wether Lamb Show - Medium Wool Classes followed by selection of Grand Champion and Reserve Grand Champion Lambs - Sheep Arena
- 8:00 a.m. - Junior Breeding Beef Heifer Show - Brahman - Watt Arena, East Ring
- 8:00 a.m. - Junior Breeding Beef Heifer Show - Simmental - Watt Arena, West Ring
- 9:00 a.m. - Quarter Horse Team Roping Classes - Justin Arena
- 10:00 a.m. - Junior Wether Goat Show - Heavy Weight Classes followed by selection of Grand Champion and Reserve Grand Champion Junior Wether Goats followed by Showmanship - Swine Arena
- Noon - Western Music & Cowboy Poetry - West Arena
- 1:00 p.m. - Junior Breeding Beef Heifer Show - Other Recorded Heifers - Watt Arena, East Ring
- 1:00 p.m. - Junior Breeding Beef Heifer Show - Simbrah - Watt Arena, West Ring
- 5:00 p.m. - FWSSR Fiddle Showdown - West Arena
- 6:00 p.m. - *Western Horseman* Timed Event Challenge - Team Roping - Jud Little Ranch "Fast Five" followed by Top 65 Team Ropers - Justin Arena
- 7:30 p.m. - FWSSR PRORODEO Tournament - Bracket 3 Round 1 - Dickies Arena

TUESDAY, JANUARY 28**Stock Show Goes Pink**

- 9:00 a.m. - POA Horse Halter and Performance Classes - Coliseum
- 9:00 a.m. - Quarter Horse Tie-down Roping Classes followed by Women's Invitational Breakaway Roping, presented by *Western Horseman* - Justin Arena
(Featuring the Top 5 Women's Professional Rodeo Association Breakaway Ropers)
- Noon - Western Music & Cowboy Poetry - West Arena
- 6:00 p.m. - *Western Horseman* Timed Event Challenge - Tie-down Roping - Justin Arena
Women's Invitational Breakaway Roping, presented by *Western Horseman* - Finals
Jud Little Ranch "Fast Five"
Top 65 Tie-down Ropers
- 7:30 p.m. - FWSSR PRORODEO Tournament - Bracket 3 Round 2 - Dickies Arena

WEDNESDAY, JANUARY 29

- 9:00 a.m. - POA Horse Performance Classes - Coliseum
- 10:00 a.m. - Cowboy Mounted Shooting - Justin Arena
- Noon - Western Music & Cowboy Poetry - West Arena
- 3:30 p.m. - Wine Camp, An Educational Experience - Cactus Room, Amon G. Carter Jr. Exhibits Hall Building
- 4:00 p.m. - Sip & Shop Wine Tasting - Amon G. Carter Jr. Exhibits Hall and GO TEXAN Market
- 5:30 p.m. - Wine Camp, An Educational Experience - Cactus Room, Amon G. Carter Jr. Exhibits Hall Building
- 7:30 p.m. - FWSSR PRORODEO Tournament - Bracket 4 Round 1 - Dickies Arena

THURSDAY, JANUARY 30**TCU Day**

- 9:00 a.m. - APHA Ranch Horse Classes - Coliseum
- 9:00 a.m. - NRHA and AQHA Reining Horse Classes - Justin Arena
- 4:00 p.m. - Sip & Shop Craft Beer Tasting - GO TEXAN Market
- 5:00 p.m. - Stock Show Bowl - Varsity Equestrian Competition - TCU vs. Delaware State University - Justin Arena
- 7:30 p.m. - FWSSR PRORODEO Tournament - Bracket 4 Round 2 - Dickies Arena

FRIDAY, JANUARY 31

- 8:00 a.m. - National Dorper Sheep Show - Open Show - Sheep Arena
- 8:00 a.m. - Paint Horse Performance Classes - Justin Arena
- 9:00 a.m. - 4-H & FFA Floriculture Contest - Botanical Research Institute of Texas (BRIT)
- 10:00 a.m. - Ranch Work Championships - Coliseum
- Noon - Chianina Cattle Show - Youth Division - Cattle Arena
- 3:00 p.m. - Open Chianina Cattle Show followed by Chiangus Cattle - Cattle Arena
- 3:00 p.m. - Rabbit Show - Open Division - Poultry Building
- 3:00 p.m. - Cowtown Cattle Drive Charolais Sale - West Arena
- 6:00 p.m. - The Cowtown Classic Limousin Cattle Sale - West Arena
- 6:00 p.m. - Delaine-Merino followed by Rambouillet Sheep - Open Show - Sheep Arena
- 7:30 p.m. - FWSSR PRORODEO Tournament - Bracket 5 Round 1 - Dickies Arena

SATURDAY, FEBRUARY 1

- 8:00 a.m. - Dorset, Hampshire, Suffolk and Southdown Sheep, followed by the selection of Supreme Champion Ewe and Ram - Open Show - Sheep Arena
- 8:00 a.m. - Rabbit Show - Open Division - Poultry Building
- 9:00 a.m. - Paint Horse Performance Classes - Justin Arena
- 9:00 a.m. - Pen Hereford Show - Bull Show - West Arena
Commercial Heifer Show following Bull Show - Pen Area of Richardson-Bass Building
- 10:00 a.m. - Chester White, Hampshire, Yorkshire, Berkshire, Landrace and Duroc Gilts - Open Show - Swine Arena
- 11:00 a.m. - Angus Super Roll of Victory Cattle Show - Watt Arena
Noon - 33rd Annual Rabbit Auction - Poultry Building
Noon - Open Level I Medal of Excellence Limousin Cattle Show - Cattle Arena
- 12:30 p.m. - Nolan Ryan Beef Cooking Demonstration - Bud Light Roadhouse on Simmons Bank Plaza
- 1:00 p.m. - Fort Worth Red Angus Showcase Sale - West Arena
- 1:00 p.m. - National Youth Dorper Sheep - Open Show - Sheep Arena
- 1:00 p.m. - North Texas High School Rodeo Association Scholarship Rodeo - Coliseum
- 2:00 p.m. - FWSSR PRORODEO Tournament - Bracket 5 Round 2 - Dickies Arena
- 4:00 p.m. - National Roll of Excellence Charolais Cattle Show - Cattle Arena
- 4:30 p.m. - Nolan Ryan Beef Cooking Demonstration - Bud Light Roadhouse on Simmons Bank Plaza
- 5:00 p.m. - Cowtown Classic Simmental Sale - West Arena
- 7:30 p.m. - FWSSR PRORODEO Tournament - Bracket 6 Round 1 - Dickies Arena

SUNDAY, FEBRUARY 2

- 6:00 a.m. - Intercollegiate Meat Judging Contest - Frontier Meats, Fort Worth, Texas
- 8:00 a.m. - Delaine-Merino, Rambouillet, Dorset, Hampshire, Suffolk, Southdown, Dorper Sheep followed by selection of Supreme Champion Ewe and Ram - Junior Show - Sheep Arena
- 8:00 a.m. - Rabbit Show - Open Division - Poultry Building
- 9:00 a.m. - Paint Horse Halter and Showmanship Classes - Justin Arena
- 9:00 a.m. - National Shorthorn Cattle followed by ShorthornPlus Show - Watt Arena, West Ring
- 10:00 a.m. - Cowboy Church provided by Shepherd's Valley Cowboy Church - Auditorium
- 10:00 a.m. - Poland China and Spotted Gilts, followed by Boar Classes, followed by selection of Supreme Champion Gilt and Boar, followed by Commercial Crossbred Female Swine, followed by Showmanship Classes - Open Show - Swine Arena
- 11:00 a.m. - Bubbles & Bites - Sparkling Wine and Food Pairings - Round Up Inn
- 11:00 a.m. - Regional Red Angus Cattle Show - Cattle Arena
- 11:30 a.m. - Pre-Show, Texas Invitational Escaramuza Competition - Coliseum
Noon - Open Simmental Cattle Shows - Simbrah and Percentage Simmental followed by Purebred Simmental - Watt Arena, East Ring
Noon - Texas Invitational Escaramuza Competition - Coliseum
- 1:00 p.m. - 51st Annual Powerhouse Hereford Sale - West Arena
- 2:00 p.m. - 50th Anniversary National Maine-Anjou Cattle Show - Watt Arena, West Ring
- 2:00 p.m. - FWSSR PRORODEO Tournament - Bracket 6 Round 2 - Dickies Arena
- 5:00 p.m. - 4-H and FFA Meat Judging Contest - Frontier Meats, Fort Worth, Texas

MONDAY, FEBRUARY 3**Military Appreciation Day**

- 8:00 a.m. - National Hereford Cattle Show - Watt Arena
- 8:00 a.m. - National Polled Hereford Cattle Show - Watt Arena
- 9:00 a.m. - Paint and Quarter Horse Barrel Race Classes - Justin Arena
- 7:30 p.m. - FWSSR PRORODEO Tournament - Bracket 7 Round 1 - Dickies Arena

TUESDAY, FEBRUARY 4

- 9:00 a.m. - Quarter Horse Barrel Race Classes - Justin Arena
 10:00 a.m. - Rafter G Bucking Bull Sale - Coliseum
 10:00 a.m. - Deadline for submitting Junior Barrow Weight/Breed cards to Superintendent
 6:00 p.m. - *Barrel Horse News* Timed Event Challenge - Barrel Race - Jud Little Ranch "Fast Five"
 followed by Top 65 Barrel Racers - Justin Arena
 7:30 p.m. - FWSSR PRORODEO Tournament - Bracket 7 Round 2 - Dickies Arena

WEDNESDAY, FEBRUARY 5**Cook Children's Day**

- 8:00 a.m. - Classifying of Junior Steers - Angus, Hereford, Polled Hereford, Shorthorn and American Crossbreds - Coliseum
 8:00 a.m. - Junior Barrow Show - Black/OPB, Duroc, Hampshire followed by White/OPB - Swine Arena
 9:00 a.m. - Paint and Quarter Horse Pole Bending Classes - Justin Arena
 10:00 a.m. - Deadline for submitting Junior Steer Weight/Breed cards to Superintendent for European Crossbreds
 10:00 a.m. - Collegiate Colt Starting Challenge - Watt Arena
 3:30 p.m. - Wine Camp, An Educational Experience - Cactus Room, Amon G. Carter Jr. Exhibits Hall Building
 4:00 p.m. - Sip & Shop Wine Tasting - Amon G. Carter Jr. Exhibits Hall and GO TEXAN Market
 5:30 p.m. - Wine Camp, An Educational Experience - Cactus Room, Amon G. Carter Jr. Exhibits Hall Building
 6:00 p.m. - *Barrel Horse News* Timed Event Challenge - Pole Bending - Jud Little Ranch "Fast Five"
 followed by Top 65 Pole Benders - Justin Arena
 7:30 p.m. - FWSSR PRORODEO Tournament - Wildcard Round - Dickies Arena

THURSDAY, FEBRUARY 6

- 8:00 a.m. - Junior Steer Show - Angus, Hereford, Polled Hereford, Shorthorn, American Crossbred Classes and Light Weight European Crossbred Classes - Coliseum
 8:00 a.m. - Junior Barrow Show - Yorkshire followed by Crossbreds followed by selection of Grand Champion and Reserve Grand Champion Barrows - Swine Arena
 9:00 a.m. - Palomino Horse Halter and Performance Classes - Justin Arena
 10:00 a.m. - Collegiate Colt Starting Challenge - Watt Arena
 3:00 p.m. - Rabbit Show - Youth Division - Poultry Building
 4:00 p.m. - Sip & Shop Craft Beer Tasting - GO TEXAN Market
 7:30 p.m. - FWSSR PRORODEO Tournament - Semi Finals 1 - Dickies Arena

THANKS TO OUR MAJOR SPONSORS

FRIDAY, FEBRUARY 7

- 7:30 a.m. - Junior and Senior Intercollegiate Livestock Judging Contest - Watt Arena
 8:00 a.m. - Quarter Horse Performance Classes - Justin Arena
 8:00 a.m. - Junior Steer Show - Medium and Heavy Weight European Crossbred Classes followed by selection of Grand Champion and Reserve Grand Champion Steers - Coliseum
 8:00 a.m. - Rabbit Show - Youth Division - Poultry Building
 9:30 a.m. - Southwestern Exposition Invitational Commercial Heifer Show - Pen Area of Richardson-Bass Building
 7:30 p.m. - FWSSR PRORODEO Tournament - Semi Finals 2 - Dickies Arena

SATURDAY, FEBRUARY 8

- 8:00 a.m. - Rabbit Show - Youth Division - Poultry Building
 8:00 a.m. - Southwestern Sheep Dog Trials - Watt Arena
 8:30 a.m. - Open Senior TQHYA, 4-H and FFA Horse Judging Contest - Coliseum
 9:00 a.m. - Quarter Horse Halter and Showmanship Classes - Justin Arena
 9:00 a.m. - Junior Sale of Champion Steers, Lambs, Barrows and Wether Goats - West Arena
 3:30 p.m. - Southwestern Exposition Invitational 33rd Annual Commercial Heifer Sale - West Arena
 7:30 p.m. - FWSSR PRORODEO Tournament - Finals - Dickies Arena

2020 SOUVENIR PIN

**ONLY
\$50**

**SPECIAL
OFFER!**

LIMITED EDITION!

WILL SELL OUT FAST!

COLLECTOR'S ITEM!



Each pin is good for grounds admission for the entire 2020 Show including access to 3 Museums, the Bud Light Roadhouse and The Corkyard.

(does not include access to rodeo performances or any separately ticketed event)

CHECK OR MONEY ORDER:
Send \$50 per souvenir pin + \$8 S/H to:

**FORT WORTH STOCK SHOW & RODEO
ATTN: SOUVENIR PINS
PO BOX 150
FORT WORTH, TX 76101-0150**

ORDER BY CREDIT CARD TODAY AT FWSSR.COM

GROW

BOTANICAL RESEARCH INSTITUTE OF TEXAS
FORT WORTH BOTANIC GARDEN



GROWing TOGETHER™

It's time to plant some new seeds in your life and GROW alongside the Fort Worth Botanic Garden and BRIT. Grow as a family—grow as a gardener—grow as a lover of the outdoors. We expect you'll bloom just like the daffodils and roses!

Become a member today. We've got a plan for every person and family. Your membership helps grow great new programs and beautiful garden spaces.

Benefits we love:

- Admission to the gardens
- Reciprocal admission to other botanic gardens nationwide
- Invitations to special events
- Discounts to classes and family programs
- Discounts at local nurseries
- Subscription to *Better Homes & Gardens* magazine



For more information
on GROW member benefits
and programs

fwGROW.org
membership@fwgrow.org
817-332-4441

**FORT WORTH
STOCK SHOW
& RODEO**
Est. 1896
THIS THING IS LEGENDARY®

**THANKS
TO OUR
MAJOR
SPONSORS**



**NORTH TEXAS
CHEVY DEALERS**

reliant®



Texas Health®



**Simmons
Bank**®

FOR TICKETS: 817-877-2420 OR FWSSR.COM

2020 SCHEDULE OF AUCTION SALES

SATURDAY, JANUARY 18

- 11:00 a.m. - The Premier Texas Longhorn Sale - West Arena
- Noon - Fort Worth Stock Show & Rodeo Heritage Sale - Justin Arena
Featuring: AQHA Best of the Remuda Sale
64th Annual Select Breeders Quarter Horse Sale
- 5:00 p.m. - Premier Cowtown Elite Santa Gertrudis Sale - West Arena

SUNDAY, JANUARY 19

- 1:00 p.m. - Southwestern Exposition and Livestock Show Invitational Ranch Horse Show and Sale - Coliseum
- 5:00 p.m. - National Braunvieh Sale - West Arena

FRIDAY, JANUARY 24

- Noon - Best of the West Angus Bull Sale - West Arena

SATURDAY, JANUARY 25

- Noon - Stars of Texas Angus Female Sale - West Arena

FRIDAY, JANUARY 31

- 3:00 p.m. - Cowtown Cattle Drive Charolais Sale - West Arena
- 6:00 p.m. - The Cowtown Classic Limousin Cattle Sale - West Arena

SATURDAY, FEBRUARY 1

- Noon - 33rd Annual Rabbit Auction - Poultry Building
- 1:00 p.m. - Fort Worth Red Angus Showcase Sale - West Arena
- 5:00 p.m. - Cowtown Classic Simmental Sale - West Arena

SUNDAY, FEBRUARY 2

- 1:00 p.m. - 51st Annual Powerhouse Hereford Sale - West Arena

TUESDAY, FEBRUARY 4

- 10:00 a.m. - Rafter G Bucking Bull Sale - Coliseum

SATURDAY, FEBRUARY 8

- 9:00 a.m. - Junior Sale of Champions: Steers, Lambs, Barrows and Wether Goats - West Arena
- 3:30 p.m. - Southwestern Exposition Invitational 33rd Annual Commercial Heifer Sale - West Arena

Trust the comfort
of...

Quality
pine
shavings
for your
livestock
stalls.



**LIVING
EARTH**

MULCH • COMPOST • SOILS

Where Sustainability Begins™

MULCH • COMPOST • SOILS

PUBLIC IS WELCOME

Living Earth is the largest manufacturer and provider of mulch, compost and other landscaping materials in Texas, as well as Texas' largest recycler of green material.

Kiddie Cushion Wood Fiber Playground Surface



**Made from 100% all natural wood products
with no chemicals added.**

*Manufactured in Pineland, with Living Earth's specialized grinders
modified for the purpose of making playground surface material.*

Hwy. 96 • Pineland, Texas • **409-584-2155** • www.livingearth.net

FORT WORTH STOCK SHOW & RODEO
Official Livestock Photographers

Next Level Images

Come visit our office in
Cattle 3!

View and Order Your Images Online at
WWW.NEXTLEVELIMAGE.COM 



Bigger. Better. Never Before Seen Media Coverage.



*Be sure
to visit*

**STOCKMAN'S
CAFÉ**
located in
CATTLE 1



Open 24 Hours!

- MORE SEATING
- MORE MENU SELECTIONS
- ENCLOSED DINING

and more!

2020 GENERAL RULES AND REGULATIONS

FOR INFORMATION:
 SOUTHWESTERN EXPOSITION AND LIVESTOCK SHOW
 PO BOX 150, FORT WORTH, TEXAS 76101-0150
 817-877-2400 - fwssr.com

ENTRY RULES

ENTRY CLOSING DEADLINES

Open and Junior Livestock Shows	November 15, 2019
Junior Agricultural Mechanics Project Show	November 15, 2019
Junior Ag Robotics Challenge	November 15, 2019
Horses, Donkey and Mule Shows	November 15, 2019
Pigeon, Poultry and Rabbit Shows	December 30, 2019

SPECIAL ENTRY CLOSING DEADLINES:

Pen Hereford Show	November 1, 2019
Judging Contests	December 1, 2019
Sheep Dog Trials	December 1, 2019
Southwestern Invitational Commercial Heifer Show and Sale	December 1, 2019
Intercollegiate Meat Judging Contest	January 1, 2020

1. **Competition.** Competition is open to the world in all classes, except where otherwise stated in this Premium List. Exhibitors are responsible for knowing and complying with all the rules and regulations contained herein.

2. **Application for Entry.** All entries must be submitted on entry applications obtained from the office of the Southwestern Exposition and Livestock Show or from our website fwssr.com and in accordance with instructions on same. These applications, after being signed by the exhibitor, are to be filed in the general office of the Southwestern Exposition and Livestock Show, PO Box 150, Fort Worth, TX 76101-0150.

Emails, telephone calls or facsimiles will not be accepted for the purpose of entry, substitution or cancellation.

3. **Entry Deadlines.** Entries postmarked by midnight of the above dates will be accepted, if otherwise in order. EXHIBITORS ARE URGED TO MAKE THEIR ENTRIES AS EARLY AS POSSIBLE. This is necessary in order that entries can be shown in the official catalog and stalls can be assigned.

4. **Entry, Stall, Pen and Grooming Chute Space Fees** (Note for 2020: *Some fees have changed*). The entry and stall fees include the original bedding which will be in the stall upon arrival of livestock. All fees must be enclosed with entries. Overpayments in the amount of \$20 or less will not be refunded.

Cattle and Calves, per head	\$35.00
Junior Agricultural Mechanics, per project	\$30.00
Grooming Chute Space–Open Show	\$30.00
Grooming Chute/Scale Permit–Junior Show.....	\$50.00
Tie Outs, each.....	\$20.00
Sheep, per head.....	\$20.00
Goats, per head.....	\$20.00
Swine, per head.....	\$20.00
Horses, Donkeys and Mules.....	See Special Premium List
Poultry, Pigeons and Rabbits.....	See Special Premium List

Exhibitors with a specific stall assignment request must include request with entries.

NOTE: The entry/stall fee or tie out fee does not guarantee the standard stall, pen or tie-out space. In divisions where entries exceed available space it may be necessary to provide less than one (1) standard stall, pen or tie-out space per animal. Fees will not be refunded under these circumstances.

ENTRIES WILL NOT BE CONSIDERED UNLESS REQUIRED FEES ACCOMPANY ENTRY.

Credit cards are not accepted for any entry related fee.

5. **Taxes.** Effective January 1, 1984, federal law requires the withholding of twenty percent (20%) federal income tax from payments made to vendors for which we do not have a taxpayer identification number. This withholding requirement was included in the Tax Equity and Fiscal Responsibility Act of 1982, and generally applies to payments which are required to be reported on Form 1099 to the Internal Revenue Service.

In order to validate our records and prevent needless withholding of taxes, please provide the correct social security number (for individuals) or federal identification number (for partnerships and/or organizations) on each entry application.

Your premium check will be made payable to the name shown as owner, so please provide us the number for that name. If more than one name is shown, we must have all identification numbers (except husband and wife filing joint return). Minors must also provide their social security number if the check is to be made payable to them.

6. **Returned Checks.** A \$30 return check fee will be charged for checks returned by the bank for any reason.

SPECIAL NOTE TO CATTLE, SHEEP, GOAT AND SWINE EXHIBITORS

You will need one (1) entry application for each single class entry, one (1) entry application for each group class entry, and one (1) Agent/Summary sheet is needed for the entire group of entries sent in by the Agent, County Agent or the Agricultural Science Teacher.

7. **Accepted Entries.** In all cases, the Management reserves the right to reject, accept, or conditionally accept any entry and does not guarantee space in the show barns to any entry. It is intended that only such animals shall be entered and shown as have merit and will be a credit to both the exhibitor and this Exposition. An exhibitor who makes a material misrepresentation subjects himself to being barred from all further competition.

ONLY ANIMALS OFFICIALLY ENTERED WILL BE ALLOWED ON THE SHOW GROUNDS.

8. **Erroneous Entry.** Exhibits that have been erroneously entered may be transferred to their proper class provided that notification is given to the Livestock office no later than January 16, 2020. No refund will be made on entries canceled by Show Management due to exhibitor exceeding entry limit or same animal entered with two Agents.

9. **Catalog Number.** Each entry will be assigned a number in the official catalog of the Show. Cattle exhibitors, upon their arrival, will receive from the Department Superintendent, cards with entry numbers to correspond with the catalog numbers. These cards must be displayed by exhibitors when animals are being judged.

10. **Substitutions.** Substitutions of animals will be allowed up to entry closing deadline. Change in ownership is not a substitution but is considered a new entry that will be charged the entry/stall fee provided it is submitted prior to the entry closing deadline. Any substitutions made after this time will be subject to a **\$50 substitution charge** and must be within the same Department number and same owner as the original entry. No entries in group classes may be substituted. Substitutions will be taken between 8 a.m. to Noon in the Stock Show Main Office. All substitutions must be made by Noon the day before judging. The only exception will be Junior Breeding Beef Heifer substitutions (see Rule 8, Page 212). Animals presented to a sifting or inspection committee must be substituted prior to the dates and times outlined in the special rules for that department. For information regarding mailing in substitutions, contact the Stock Show Main Office before January 9, 2020.

11. **Cancellations.** Stall, pen, entry fees, ground passes and parking passes will not be refunded after closing date of entries. Cancellations must be submitted in writing prior to entry closing deadline.

12. **Ground Passes.** Complimentary exhibitor ground passes will be issued to **each exhibitor** on the schedule listed below, and they will be mailed with the confirmation statement. Additional exhibitor ground passes may be purchased for **\$35 each** at the Accounting Office in Cattle 4.

	Number of Entries (per owner)	Passes Issued
Cattle, Horses, Sheep, Goats,	1	1
Swine, Sheep Dogs,	2	2
Junior Agricultural Mechanics	3	3
	4 or more	4

	<u>Number of Entries</u>	<u>Passes Issued</u>
Poultry, Pigeons, Rabbits	4*	1
	5-10	2
	11 or more	3

*No complimentary passes will be issued to an exhibitor with less than four (4) entries.

13. **Parking Permits. NO FREE PARKING PERMITS WILL BE ISSUED.** Each exhibitor may purchase parking permits for \$45 each on the following basis:

	<u>Number of Entries</u>	<u>May Purchase</u>
Cattle, Horses, Junior Agricultural Mechanics	1-3	2
	4 or more	3
Sheep, Goats, Swine, Sheep Dogs	1-5	2
	6 or more	3
Poultry, Pigeons, Rabbits	1-9	1
	10 or more	2

Due to space limitations, vehicles larger than one-ton capacity may be directed by Stock Show staff to an appropriate parking lot. Recreational vehicles cannot be parked on Stock Show grounds.

Justin Garage parking permits are good only for parking in the Justin Garage.

Pickup trucks with campers may park on grounds but cannot be used as living quarters.

Due to the large number of livestock entries, parking space is extremely critical. Please be advised that Yellow Lot will serve as an overflow parking area for holders of Justin Garage parking permits when the respective parking lot is filled to capacity.

PARKING PERMITS MUST BE SECURELY ATTACHED TO THE WINDSHIELD OF VEHICLE. Anyone abusing or transferring these permits will forfeit same.

14. **Trailers.** Parking space will be provided for all trailers. (Refer to Page 279 for Trailer Parking Map).

Exhibitors with vehicles pulling trailers will be directed to an appropriate location by Stock Show staff and will remain on Stock Show grounds at staff's discretion. However, no trailer, vehicle or vehicle/trailer combination will be allowed on Stock Show grounds overnight. **Any trailer, vehicle or vehicle/trailer combinations left overnight may be towed at owner's expense. No Overnight Camping on the Stock Show grounds.**

Exhibitors needing information on trailer or vehicle/trailer combination parking should inquire with Stock Show staff for assistance. Exhibitor will be directed to an appropriate location for parking.

Trailers cannot be unhooked from vehicles and left on Stock Show grounds (must be moved to appropriate trailer parking location as directed by Stock Show staff).

Any trailer unhooked from vehicle within the show grounds will be towed at owner's expense.

NOTICE

Exhibitors are prohibited from bringing any all-terrain vehicle, golf cart, scooter or any similar device deemed by Stock Show officials to be unacceptable on the Stock Show grounds. Any such device found on the grounds will be immediately impounded and removed at owner's expense.

**ALL EXHIBITORS MUST FURNISH THEIR SOCIAL SECURITY NUMBER
OR TAX IDENTIFICATION NUMBER ON ENTRY APPLICATION.**

15. **Reissued Passes. CAUTION:** Please take care of ground passes and parking permits and bring them with you to the Show. A charge of \$35 for reissuing a ground pass and \$45 for a parking permit will be made if passes are lost.

16. **Pass and Permit Refunds.** No refund will be made for passes or permits mailed and not returned when cancellations are made prior to cancellation date.

17. **Premiums.** Premiums offered by the Southwestern Exposition and Livestock Show will be paid as soon as they can be properly processed after the close of the Show.

EXHIBITION RULES

18. **Interpretation and Violation of Rules.** This Exposition reserves the final and absolute right to interpret these rules and regulations and to arbitrarily settle and determine all matters, questions and differences in regard thereto, or otherwise arising out of, or connected with, or incident to, the Exposition; and the right to amend or add to these rules as its judgment may determine. An exhibitor who violates any of the rules will forfeit all sale proceeds, premiums and prizes and will be subject to such penalty as the Exposition may order.

19. **Special Rules.** Special rules or conditions are published in each department where necessary. If there is a conflict between the special rules of any department and the general rules and regulations, the special rules will govern.

20. **Liability.** Each exhibitor, participant or other individual or entity participating in any aspect of the Southwestern Exposition and Livestock Show, including without limitation, livestock and animal entrants, commercial exhibitors, calf scramble participants, pivot setters, parade and grand entry participants and rodeo contestants (collectively, "Exposition and Livestock Show Participants") including any of their heirs, dependents, assigns, agents or representatives in any capacity, hereby waives all rights and claims for damages, and do hereby agree to release, hold harmless and unconditionally indemnify the Southwestern Exposition and Livestock Show, co-producers and sponsors of any Exposition and Livestock Show events, and any officials or employees, thereof, from and against all liability cost, expenses, claims and damages, **EVEN IF CAUSED BY THE ALLEGED NEGLIGENCE OR GROSS NEGLIGENCE OF THE SOUTHWESTERN EXPOSITION AND LIVESTOCK SHOW**, which the Exposition and Livestock Show Participant, or the Southwestern Exposition and Livestock Show may at any time suffer or sustain or become liable for by reason of any accidents, damages, injuries or incidents either to the person or property, or both, or the Exposition and Livestock Show Participant, or of any other parties, in any manner arising from such Participant's participation in any Exposition and Livestock Show event or at any Exposition and Livestock Show premises which is in any way connected with the Southwestern Exposition and Livestock Show, its officers, directors, members, agents, sponsors or employees, including damages allegedly arising from any interpretation or violation of rules, from the disqualification of any animal or entrant, from the loss of any sales proceed, premium or prize and/or from any alleged failure to provide adequate security. Exposition and Livestock Show Participant also recognizes that it will be solely responsible for any consequential or other loss, injury or damage to, or occasioned by, arising from, any horse or other livestock used by the participant or present at the Southwestern Exposition and Livestock Show, including the preparation, duration and disbanding of said Show and any parts thereof. Each Exposition and Livestock Show Participant further agrees to execute such releases or other writings or other documents which evidence Participant's acknowledgement and understanding of the foregoing release and indemnity, provided, however, the provisions hereof shall prevail in the event that a conflict or other inconsistency is discovered regarding the contents of this provision, and any release executed by a Participant. Further, Exposition and Livestock Show Participant grants permission to the Southwestern Exposition and Livestock Show and their designee to use Exposition and Livestock Show Participant's image or likeness in connection with any broadcast or other reproduction of this event.

WARNING

UNDER TEXAS LAW (CHAPTER 87, CIVIL PRACTICE AND REMEDIES CODE), A LIVESTOCK SHOW SPONSOR IS NOT LIABLE FOR AN INJURY TO OR THE DEATH OF A PARTICIPANT IN A LIVESTOCK SHOW RESULTING FROM THE INHERENT RISKS OF LIVESTOCK SHOW ACTIVITIES.

21. **Protests.** Each protest must be in writing and accompanied by a deposit of \$50, which will be forfeited if protest is not sustained. Such protest must state plainly the cause of the complaint or appeal and must be delivered to the Management of the Exposition immediately after the occasion for such protest. Any protest as to the eligibility on account of age or breeding of animals must be filed with the Management prior to the day on which they are to be judged.

Judging procedures will not be interrupted for protest investigation; and depending on the basis of the protest, a decision may be withheld until a thorough investigation is completed.

In the Shorthorn classes, three (3) exhibitors or members of the American Shorthorn Association may submit protests at shows provided:

- a. Protests are submitted 24 hours prior to the beginning of the judging.
- b. Protests are submitted immediately at the conclusion of the judging.
- c. Protests must be accompanied by \$75 which is refundable if protest is sustained.

22. Objectable Exhibits. The Management reserves the right to remove from the grounds any exhibit, animal, stand or show that may be falsely entered, or may be deemed unsuitable or objectionable, without assigning a reason therefore, and, if necessary, return any money already paid for space or stalls which shall exonerate the Exposition from any claims whatsoever on the part of the exhibitor or purchaser.

23. Conflicts. Nothing shall be sold or given away or otherwise disposed of by exhibitors which will in any way conflict with, or which is subject matter of, any privilege or concession granted or sold by the Southwestern Exposition and Livestock Show.

No person will be permitted to distribute advertising matter upon the grounds, except from his place of business or exhibit space. The tacking or posting of any advertisement, bills, etc., other than within the space occupied by exhibits, is strictly prohibited. The distribution of handbills, flyers and heralds will not under any circumstance be permitted. Begging, soliciting, singing, or public speaking are prohibited.

EXHIBITOR'S RULES

24. Cooking. Cooking is not allowed on the show grounds at any time other than by food concessionaires. No cookers, crock-pots, microwaves, coffee pots, warmers or other cooking utensils will be permitted

25. Registration and Certificate of Veterinary Inspection. EXHIBITORS MUST HAVE THEIR ORIGINAL REGISTRATION PAPERS AND CERTIFICATES OF VETERINARY INSPECTION AVAILABLE WITH THEIR EXHIBITS AT ALL TIMES DURING THE SHOW. Photocopies or facsimiles will not be accepted, unless specified by the association.

26. Ownership of Animals. To be eligible for competition, whether singly or in groups, animals must be the bona fide property of the exhibitor, and all animals entered for competition in the open breeding classes must be entered in the name of the owner and must have been owned by the owner prior to entry closing date. If proof of ownership is required, an affidavit must be furnished.

Jointly-owned animals must be entered and shown under the multi-ownership (all co-owners) in the individual classes. In the group classes, jointly-owned animals may be entered and exhibited under the name of one (1) of the co-owners provided he owns a full or part-interest in each of the animals in the group entry.

For ownership of animals entered for competition in the Junior Show, see Special Rules.

27. Firms and Partnerships. Firms and partnerships entering animals for competition must be in existence at the time of making entry and, in all cases, must be bona fide. Affidavits of the age of the firms may be required by the Management. In all cases, a firm or partnership is considered an exhibitor.

28. Breeder Defined. The breeder of an animal is the owner of the dam at the time of service and shall be so considered in all cases which require animals to be bred by exhibitors. When a breeder, prior to close of entries, disposes of his herd to a corporation wherein he is a stockholder or manager, the animals may be exhibited as bred by said corporation.

29. Eligibility of Animals. All animals in breeding classes must be purebred, unless otherwise stated, and must be recorded or accepted for record in the recognized books of record for their respective breeds. An animal is eligible to enter and/or compete in only one (1) breed classification regardless if the animal is registered to two (2) or more breed associations or registries. The animal must be registered in the recognized U.S. registry for that breed classification or, if registered in country of origin other than the U.S., said animal must be eligible for registry in the recognized U.S. registry. Exhibitors must produce original certificates of registry at the request of the Superintendent in charge any time during the Exposition. The exhibitor must give, on his application for entry, the breed, date of birth, registration number and names under which the animal is registered in the record association; otherwise, entry will not be accepted. Also, to be eligible, animals must bear a legible tattoo, firebrand or freeze brand number as required by the respective breed association.

ROAD TO THE HORSE® 2020 COLLEGIATE COLT STARTING CHALLENGE

FEBRUARY 5-6, 2020 | FORT WORTH STOCK SHOW & RODEO

FORT WORTH, TX

WWW.FWSSR.COM



**UNTOUCHED HORSES.
THREE TOP COLLEGIATE TEAMS.
TWO DAYS OF COLT STARTING ACTION.**

HELD IN CONJUNCTION WITH THE 2020 FORT WORTH STOCK SHOW & RODEO. NO ADDITIONAL TICKET REQUIRED.

**FORT WORTH
STOCK SHOW
& RODEO**

ROAD TO THE HORSE® 2020

MARCH 19-22, 2020 | TICKETS ON SALE NOW

LEXINGTON, KY

1.800.514.3849 | WWW.ROADTO THEHORSE.COM

UNTOUCHED HORSES.
WORLD'S BEST COLT STARTERS.
WILD CARD CHALLENGE.
\$100,000 PAYOUT.
THE CAPTIVATING JOURNEY.



WADE BLACK



CRAIG CAMERON



KEN MCNABB



WYLENE DAVIS*



COLE CAMERON*

* DENOTES WILD CARD

30. **Limitation on Open Show Entries.** No exhibitor shall be permitted to enter more than two (2) animals or two (2) groups of animals in any one (1) class (excluding the Open Dairy Goat and Boer Goat Shows). However, an exhibitor may enter a third animal in only one (1) individual class for the sole purpose of qualifying and entering the get-of-sire class. (Third animal is not eligible for premium money.)

31. **Group of Animals.** Animals to compose a competitive group need not be named in application of entry. Exhibitors must indicate, on separate entry applications, each group class in which they expect to compete and number of groups to be entered in each class so full information may be shown in official catalog. Animals entered in group classes must show as individuals in single classes. There is no charge for group class entries. Cow/Calf classes: Entries in the Cow/Calf classes require that two (2) stall fees be submitted. Dams entered in Cow/Calf classes are ineligible to compete in any other class. **ENTRIES IN GROUP CLASSES MUST BE MADE ON A SEPARATE ENTRY APPLICATION AND SUBMITTED BY THE ENTRY CLOSING DEADLINE.**

32. **Nurse Cows.** Nurse cows will **NOT** be permitted on the show grounds.

33. **Barren Animals.** No barren animals will be eligible in the breeding classes. An affidavit that the animal is a breeder must be furnished upon request.

34. **Diseased Animals Barred.** Efforts will be taken to ensure no animals having a disease of any character will be admitted into the show grounds at any time, and the Livestock Show Manager, Horse Show Manager or President are authorized to refuse unloading privileges or remove any stock on the facility having a disease or undesirable ailment as determined by the official Stock Show Veterinarian or the Texas Animal Health Commission.

35. **Care of Animals.** All owners of property or livestock, or others having same in charge, shall care for, guard, protect and preserve the same, as the Southwestern Exposition and Livestock Show does not undertake to do so, and it shall not be held responsible for any loss or damage to said property or the owners thereof.

**NO LARGE ROUND OR SQUARE BALES OF STRAW OR HAY
WILL BE ALLOWED ON THE GROUNDS**

36. **Bedding.** All pens and stalls will be initially bedded with wood shavings upon arrival. Dairy cattle will be bedded on straw. Additional wood shavings or straw will be available at the Feed Office. **NOTE: No straw will be allowed in any of the barns except for Dairy Cattle.**

37. **Dogs.** Service animals in compliance with the Americans with Disabilities Act (ADA) or similar Texas statutes are allowed on the Stock Show grounds. Pets and dogs whose sole function is to provide comfort or emotional support do not qualify as service animals under ADA and are not allowed on the Stock Show Grounds including Stock Show parking lots.

ADA defines service animals as dogs that are individually trained to do work or perform tasks for people with disabilities. Examples of such work or tasks include guiding people who are blind, alerting people who are deaf, pulling a wheelchair, alerting and protecting a person who is having a seizure, reminding a person with mental illness to take prescribed medications, calming a person with Post Traumatic Stress Disorder (PTSD) during an anxiety attack, or performing other duties. Texas statutes define an assistance animal as one that is specifically trained or equipped to help a person with a disability.

Service animals can accompany people with disabilities in all areas of the Stock Show grounds where the public is normally allowed to go. A person with a service animal may be asked to remove the service animal from the premises if: 1) the dog is out of control and the handler does not take effective action to control it; or 2) the dog is not housebroken. Any Stock Show visitor who is asked to remove a dog or pet from the grounds will be able to participate in, and enjoy Stock Show offerings without the animal's presence.

This rule does not apply to official entries in the Texas Sheep Dog Association Trials or Stock Show specialty acts.

38. **Care of Stalls and Pens.** All stalls, pens and exhibition spaces must be cleaned before 8 a.m. each day and refuse matter must be disposed of as the Livestock Manager may direct. **No heat lamps, tarps or coverings may be used in the stalling areas.**

NOTICE
EXHIBITORS ARE PROHIBITED FROM USING PAINT, TAPE, ADHESIVES OR ANY OTHER MATERIALS THAT DEFACE TIE-WALLS OR ANY PROPERTY ON THE EXPOSITION GROUNDS. EXHIBITORS VIOLATING THIS POLICY WILL BE INVOICED FOR ALL COST ASSOCIATED WITH REPAIRS AND WILL BE SUBJECT TO DISQUALIFICATION FROM THE SHOW.

An exhibitor will not be permitted to place any bedrolls, buckets, feed boxes, feed or equipment boxes in the main alleys or in the barn aisles.

ANY EQUIPMENT BROUGHT IN TO BE USED IN STALL OR SPACE MUST COMPLY WITH AND USED IN COMPLIANCE WITH ALL FEDERAL, STATE AND MUNICIPAL OCCUPATIONAL SAFETY AND HEALTH REGULATIONS.

NOTICE

NO PORTABLE GENERATORS WILL BE ALLOWED ON SHOW GROUNDS.

ANY EXHIBITOR FOUND TO BE HEATING AEROSOL SPRAY CANS WILL BE DISQUALIFIED AND RELEASED FROM THE SHOW.

All decorations used in or about the livestock facilities, such as cloth bunting or banners, crepe paper and cellulose materials, **MUST BE FLAMEPROOF**, subject to approval of the City of Fort Worth Fire Department.

NOTICE

Fort Worth Fire Prevention Code Prohibits:

LIQUID OR GAS-FIRED HEATERS IN LIVESTOCK BARNES

In all enclosed structural areas, no liquefied petroleum-fueled or flammable or combustible liquid-fueled heating or other devices will be allowed.

39. **Grooming Chute Space.** Grooming chute space will be available on a limited basis for a fee of \$30 per space. The space must be reserved and paid for at the time of entry. Stickers will be issued and must be placed on the upper, right hand corner at the back of the chute. Any exhibitor violating this rule will forfeit any prizes or premium money won. Any apparatus used for a grooming chute must be used in the stall and completely off concrete aisles.

Junior Exhibitor Grooming Chute/Scale Permit - See Junior Show Rule 9, Page 197 (**Note: new fee**).

Electricity will be available. All 110-volt electrical outlets will be of the three-wire type.

NOTICE LIVESTOCK EXHIBITORS:

One duplex electrical outlet is provided per two cattle ties. Outlets should not be loaded over 2,000 watts. All extension cords must be UL listed, factory molded (not repaired or altered) and have a maximum length of 25 feet and a minimum gauge size of 12.

Exceeding the 2,000 watts will result in an overload.

40. **Tie Outs.** Tie Outs must be reserved and paid for at the time of entry. Tie Outs will be numbered and assigned (see note on Rule 4, Page 77). **TIE OUT TIME IS 7:30 P.M.**

All cattle must be in their assigned stalls between the hours of 8 a.m. and 7:30 p.m.

41. **Signs.** In show barns, livestock exhibitors are permitted to display a sign over each exhibit advertising their own herds. Exhibitors in pen area, having livestock for sale, may display one (1) sign to each exhibit, showing the name of firm or individual to whom shipment was consigned. Signs are to be a maximum of 22x36 inches. All other forms of signs or advertising must be approved by the Management, which reserves the right to have objectionable signs removed. Commercial signs, such as feeds, minerals, stock medicines, etc., will not be permitted anywhere on livestock exhibits.

Livestock Exhibitor Parking Map

**Please see Page 280 or detailed color version,
included with Entry Applications.**

42. **Arrival.** No animal may arrive before 8 a.m., Friday, January 17. Animals must arrive and be in place during the times set forth below.

**ARRIVAL TIMES
OPEN SHOW**

Angus	8 a.m., Wednesday, January 29 – 1 p.m., Thursday, January 30
Beefmaster.....	8 a.m., Friday, January 17 – Noon, Saturday, January 18
Boer Goats.....	8 a.m., Friday, January 17 – Noon, Saturday, January 18
Braford.....	8 a.m., Friday, January 17 – Noon, Saturday, January 18
Brahman	8 a.m., Friday, January 17 – Noon, Saturday, January 18
Brangus	8 a.m., Friday, January 17 – 5 p.m., Sunday, January 19
Braunvieh.....	8 a.m., Friday, January 17 – Noon, Saturday, January 18
Charolais.....	8 a.m., Wednesday, January 29 – Noon, Thursday, January 30
Chianina.....	8 a.m., Wednesday, January 29 – 11 a.m., Thursday, January 30
Dairy Cattle.....	8 a.m., Friday, January 17 – Noon, Saturday, January 18
Dairy Goats.....	8 a.m., Friday, January 17 – Noon, Saturday, January 18
Hereford.....	8 a.m., Wednesday, January 29 – 6 p.m., Thursday, January 30
Pen Hereford Show.....	8 a.m., Wednesday, January 29 – 6 p.m., Friday, January 31
Limousin.....	8 a.m., Wednesday, January 29 – 1 p.m., Thursday, January 30
Longhorn	8 a.m., Friday, January 17 – 5 p.m., Saturday, January 18
Maine-Anjou.....	8 a.m., Wednesday, January 29 – 6 p.m., Thursday, January 30
Polled Hereford.....	8 a.m., Wednesday, January 29 – 6 p.m., Thursday, January 30
Red Angus.....	8 a.m., Wednesday, January 29 – 6 p.m., Thursday, January 30
Santa Gertrudis.....	8 a.m., Friday, January 17 – Noon, Saturday, January 18
Sheep.....	8 a.m., Wednesday, January 29 – Noon, Thursday, January 30
Shorthorn	8 a.m., Wednesday, January 29 – 6 p.m., Thursday, January 30
Simmental.....	8 a.m., Wednesday, January 29 – 6 p.m., Thursday, January 30
Southwestern Commercial Heifers	7 a.m. – 6 p.m., Thursday, February 6
Swine.....	8 a.m., Wednesday, January 29 – 6 p.m., Thursday, January 30

JUNIOR SHOW

Agricultural Mechanics.....	8 a.m. – Noon, Friday, January 17
Barrows	Noon – 7 p.m., Monday, February 3
Breeding Beef Heifers.....	8 a.m., Thursday, January 23 – 9 a.m., Friday, January 24
Breeding Sheep.....	8 a.m., Wednesday, January 29 – 4 p.m., Thursday, January 30
Dairy Cattle.....	8 a.m., Friday, January 17 – Noon, Saturday, January 18
Steers.....	7 a.m. – 6 p.m., Tuesday, February 4
Wether Goats.....	10 a.m. – 6 p.m., Friday, January 24
Wether Lambs	10 a.m. – 6 p.m., Friday, January 24

SEE SPECIAL PREMIUM LISTS FOR:

Horses, Donkeys, Mules, Poultry, Pigeons, Rabbits

UNLOADING INSTRUCTIONS

All breeding cattle (except pens), sheep, goats and swine will be unloaded at Gate 42 at Trail Drive. Pen cattle will be unloaded at the loading docks at the northeast corner of the Richardson-Bass Building, by entering show grounds at Gate 35 at Trail Drive and W. R. Watt Drive. (Refer to Page 279 for Trailer Parking Map)

43. **Release.** Animals will be released as set forth below.

RELEASE TIMES

Monday, January 20

- 7 a.m. – Junior Agricultural Mechanics
- Noon – Open Dairy Goats
- 3 p.m. – Open Boer Goats

Tuesday, January 21

- 7 a.m. - Open Dairy Cattle
- 5 p.m. - Junior Dairy Cattle
 - Beefmaster
 - Braford
 - Brahman
 - Braunvieh
 - Longhorn
 - Santa Gertrudis

Wednesday, January 22

- 9 a.m. - Brangus

Monday, January 27

- 6 a.m. - Junior Breeding Beef Heifers
 - Junior Wether Goats
 - Junior Wether Lambs

Saturday, February 1

- 3 p.m. - Open Breeding Sheep

Sunday, February 2

- 6 a.m. - Charolais
 - Open Swine
- 1 p.m. - Junior Breeding Sheep
- 3 p.m. - Angus
 - Chianina
 - Limousin
 - Red Angus
 - Shorthorn
- 5 p.m. - Maine-Anjou
 - Simmental

Monday, February 3

- 8 a.m. - Hereford
 - Polled Hereford
 - Pen Hereford Show

Friday, February 7

- 6 a.m. - Junior Steers

**COOKING IS NOT ALLOWED ON THE SHOW GROUNDS
EXCEPT BY FOOD CONCESSIONAIRES**

No cookers, crock-pots, microwaves, coffee pots, warmers or other cooking utensils will be permitted.

Sale Animals. Animals sold in breed association auctions will be released immediately after the sale by the Superintendent of the department in which the animals are sold.

Pen Department. Animals sold in the Pen Department will be released when sold.

Horses, Donkeys, Mules - See Special Premium List

Poultry, Pigeons, Rabbits - See Special Premium List

44. **Class Certificates.** See special rules in each department. No animals shall be changed from one class to another after entry closing date unless it is ineligible for the class in which it is entered. To be eligible for a group class, the animal must be entered and shown in a single class.

45. **Sifting Committee.** The Management will appoint sifting committees to inspect fitness and breed classification purity of animals for show competition. Animals, in the judgment of the sifting committee, lacking competitive exhibition merit or breed classification purity will become ineligible for competition and may be ordered by the sifting committee from exhibition buildings to a division provided for such animals or from exhibition grounds.

46. **Sifting.** The sifting committee will inspect:

Friday, January 24

11 a.m. – Junior Breeding Beef Heifers – Registration Verification

Saturday, January 25

10:30 a.m. – Junior Wether Lambs – Refer to Junior Wether Lambs, (Rule 5, Page 229).

Noon – Junior Wether Goats – Refer to Junior Wether Goats, (Rule 4, Page 234).

Tuesday, February 4

10 a.m. – Junior Barrows – Refer to Junior Barrows, (Rule 6, Page 200).

Wednesday, February 5

8 a.m. – Junior Steers

Exhibitors will remove blankets from animals at inspection. Animals judged unworthy of exhibition will be removed by exhibitors immediately.

47. **Showing.** Any animal or animals properly entered in any show class and passed upon by the sifting committee is eligible for competition and must be brought into arena for exhibition, unless the reason for their nonappearance in the ring is acceptable to the Superintendent in charge. All single breeding cattle and steers for exhibition must be shown with halter.

48. **Communication Devices.** No portable communication devices (i.e. cell phones, radios, etc.) may be used by exhibitors during competition in show arenas. Exhibitors using such devices will be automatically disqualified.

49. **Refusal to Parade.** Exhibitors refusing, for any cause not meeting with the approval of the Management, to lead out their animals for parade or for competition in the show ring when called by the Superintendent in charge, will not only forfeit any prizes previously won but may be barred from further participation in the Show and required to remove their stock from the show grounds within six (6) hours after such refusal.

50. **Using Animals in Judging Contests.** When an exhibitor is called upon to furnish one (1) or more animals for the students to judge in Livestock Judging Contests, he is expected to do so. Refusing to allow his animals to be used in this manner for any cause not meeting with the approval of the Management will forfeit any prizes he may win and be barred from further participation in the Show. Animals to be used in Livestock Judging Contests will be selected through the Department Superintendents and, insofar as possible, will be obtained from those who wish to cooperate with the contests in this manner.

51. **Photographs of Champions.** Exhibitors must allow the Management to photograph Champion and Grand Champion winners. These photographs will become the property of the Exposition and will be used for publicity and illustrations in publications.

NOTICE

RULES REGARDING UNETHICAL FITTING WILL BE STRICTLY ENFORCED.

JUDGE'S RULES

Judges are earnestly requested to familiarize themselves with all the rules and regulations of this Show and to especially note those rules bearing on the classes to be judged by them.

52. **Selection of Judges.** Judges will be selected by the Exposition in cooperation with the breed associations. In every case, the judge is selected with the utmost care and, as far as possible, will be of national reputation.

53. **Decision of Judges Final.** The decision of the judges will be final in all cases, except where mistake, fraud, misrepresentation or collusion, not discovered at the time of award, is proven. In such cases, the Management or such referee as it may appoint may make the decision, or the case may be referred to the Executive Committee from whose decision there can be no appeal.

54. **Interference with Judges.** If any exhibitor, in any way, whether in person or by agent, or servants, interferes with the judges, or shows any disrespect to them, or the Show, the Management may demand a proper apology from such exhibitor, or it may exclude him from competition and from the ring and may also withhold from such exhibitor premiums that may have been awarded.

55. Time of Judging. The Livestock Judging Program as published in this Premium List will be followed as closely as possible. Exhibitors should ascertain at what time the exhibits entered will be judged. Any exhibit not presented promptly at scheduled time will be ruled out and barred from competition in the class called. No complaint or protest on the grounds that the judges overlooked exhibits will be considered.

56. Method of Awarding. No animal will be awarded a prize unless removed from its stall or pen and exhibited, with catalog number, before the judge in the show ring, except animals judged in pens.

The Management reserves the right to return entries and cancel any class in which, in its judgment, the number of entries is insufficient to insure adequate competition. Where there are fewer entries in a class than the number of premiums offered, the judge may, at his discretion, award prizes of such grade as the animals deserve.

57. Unethically Fitted Livestock. Judges shall not award a prize to an unworthy exhibit. It is the intention of the Management that no premium or distinction of any kind shall be given any animal that is not deserving. Unethically fitted animals will be barred from exhibition. Humane treatment of animals must be exercised at all times by all exhibitors and their employees. Animals that have been given any form of intoxicating beverage, tranquilizer or other drug affecting mood or attitude prior to judging will be disqualified. Any product administered internally or used externally to alter the appearance or conformation of an animal for exhibition is prohibited and will be cause for disqualification. This includes but is not limited to stomach pumping, airing injections, bruising and balancing the udder by any means other than leaving naturally produced milk in any of the quarters. The use of graphite, powders, dyes, hemp, false tailheads, glued on hair, or hair-like substances, or other similar substances externally and steroids, growth stimulants or artificial filling internally is prohibited. Exceptions to this will be granted for practices which are accepted by the breed association sanctioning an event. Judges are also requested to report to the Management any animals upon which a surgical operation has been performed to improve their "show" appearance. If after examination by an official veterinarian, an animal is found to be in violation of any of the above a) it will be barred from further exhibition b) no awards will be made c) stall and entry fees will not be refunded. The decision of the official veterinarian will be final. These rules will be strictly adhered to whether there is competition or not. (See Wholesome Meat Act on next page).

58. Medication and Growth Stimulants. The use of medication or growth stimulants should be administered in accordance with the directions as printed on the label in regard to dosage and withdrawal periods for milk producing and slaughter animals. A licensed veterinarian should be consulted before administering any medication or growth stimulant.

59. Prohibited Feed Substances; Merchantable Condition. No slaughter animal entry shall have been fed any substance in any manner not approved by the FDA and/or USDA for use on livestock for slaughter. Ruminant animals shall not have been fed any feed containing ruminant derived meat and bone meal or any other prohibited mammalian protein as defined by Food and Drug Administration Directive 21CFR589.2000. In addition, all slaughter animal entries shall be in merchantable condition. If this rule is violated, the animal will be disqualified and exhibitor will forfeit all rights to sale proceeds, premiums and prizes.

60. Animals Disqualified. Should any animal awarded a prize be disqualified, the lower prize winning animals will remain as placed by the judge and will not be graduated up to higher positions.

61. Ribbon Awards. The colors of ribbons designating awards are as follows: blue, first; red, second; white, third; pink, fourth; yellow, fifth; dark green, sixth; light green, seventh; tan, eighth; gray, ninth; from tenth place on, light blue.

SALES

62. Sale of Breeding Animals. Breeding animal sales are under the management of the respective associations; however, animals entered in these sales, if eligible, must be entered in the breeding classes of that breed to be allowed to go through the sale.

FEED

Feed of all kinds will be available through the Stock Show Feed Department at reasonable prices. All feed and shavings must be paid for, in full, at time of purchase. Feed office will accept cash, checks and major credit cards for these purchases.

Credit cards are not accepted for any entry related fees.

UNITED STATES DEPARTMENT OF AGRICULTURE WHOLESOME MEAT ACT

The United States Department of Agriculture Wholesome Meat Act applies to the market livestock which are exhibited and/or sold during the Southwestern Exposition and Livestock Show as follows:

- A. Animals must be in good health and carcasses free of drug or chemical residues.
- B. Drug label directions for use and withdrawal periods must be followed.

SUBSTANCE ABUSE POLICY

Samples of urine, blood and/or other body samples will be taken from the Grand and Reserve Grand Champion Barrows, Lambs, Steers and Wether Goats in the Junior Show and any other animals that may be randomly selected by the Show. All test samples will be delivered to the Texas Veterinary Medical Diagnostic Laboratory and/or another qualified laboratory chosen at the Show's discretion.

An animal will be disqualified and Exhibitor will forfeit all rights to sale proceeds, premiums and prizes if the animal tests positive (defined as any measurable quantity) for:

1. Any substance which is not approved by the Food and Drug Administration (FDA) and/or United States Department of Agriculture (USDA) for use in slaughter animals and for use in the species and sex of the animal being exhibited;
2. Any substance which, regardless of approval by the FDA or USDA, has a required withdrawal period;
3. Any substance not administered in accordance with drug label directions; and/or
4. Any substance which has the potential to enhance an animals performance including but not limited to steroids, diuretics, anti-inflammatory, tranquilizers and pain killers.

It is the sole responsibility of the Exhibitor to insure that the animal is free of prohibited drugs and substances. Extent of knowledge on the part of the Exhibitor with regard to drugs or substances found in an animal is not relevant to any issue, and it shall not be a defense that a third party or unknown person introduced the prohibited substance into the animal. Exhibitor shall have sole responsibility for providing security for Exhibitor's animal(s) to prevent such occurrences.

WHOLESOME ASSURANCE STATEMENT

ATTENTION:

The use by non-veterinarians* of animal drugs or other substances in any manner other than in accord with the labeling approved by FDA is a violation of federal law.

*** Note: Abuse of the extra-label privilege by veterinarians is unethical and is subject to serious consequences such as license revocation.**

Any food animal must not exceed FDA/EPA/USDA-established tolerances for any foreign substance including drugs, pesticides, feed additives, or other chemicals.

Violative results of residue testing are subject to investigation by USDA and FDA for prosecution.

Any misrepresentation of a food animal that can potentially affect the acceptability of the carcass or milk will be considered fraud.

SPECIAL PRIZES FOR HERDSMEN

Southwestern Exposition and Livestock Show..... \$2,465.00

Special prizes will be awarded to the herdsman or 4-H or FFA group in charge of designated livestock exhibits. A committee appointed by the Management will make inspections during the show to determine those who, in their judgment, make the best record for the period of the show, taking into consideration the following points:

1. Orderliness and cleanliness of stalls and animals.
2. Promptness in having stalls or pens cleaned by 8 a.m. each day.
3. Systematic and neat arrangement of stall area and service alleys.
4. Adherence to tie out times.
5. Personal appearance of herdsman and helpers.
6. Observance of all rules and regulations.
7. Cooperating with show officials in promoting the Livestock Show in general.
8. For awards, see heading of each department.

A \$50 grand prize will be awarded to the best herdsman in the cattle departments.



In the heart of the
 Historical Stockyards,
 the Stockyards Hotel and H3 Ranch bring western style,
 grace and excitement to the visit of every guest.
 Come get your taste of the best of the west.

109 E. Exchange, Fort Worth, TX 76164 • 800-423-8471 • 817-625-6427
www.stockyardshotel.com



JANUARY 31, 2020

Will Rogers Coliseum in Fort Worth, TX

Start Time 10:00 A.M.

DETAILS

Timed Event

3-D Timed Event Payout System
All D's Pay Evenly

**\$1,500
ADDED MONEY!**

Showcase your ranch work by entering in one, two or all events* for your opportunity to win great prizes and money!

Ranch Course.....\$100
Ranch Penning.....\$150
Ranch Roping.....\$150

*Must enter all events to qualify for all-around prizes and money.

BUY BACK!

Each rider can take advantage of the opportunity to buy back one time per entry!

WHAT IS RANCH WORK CHAMPIONSHIPS?

The Ranch Work Championships is an **all-breed** *timed event* based on authentic work done on a ranch.

There are three classes in which you may enter.

(Fastest time wins without loping.)

RANCH COURSE

Ranch obstacle course to show the horses' ability to carry rider over a ranch.

RANCH PENNING

Rider separates designated cow(s) from the herd and must drive through a gate in 90 seconds or less.

RANCH ROPING

Rider must rope designated cow(s) in 90 seconds or less.
(Breakaway hondo must be used.)

Over 12 ways to win \$\$\$!

For more information visit
ranchworkchampionships.com

EVERYTHING IT TAKES
TO GET YOUR EVENT FROM
HERE TO THERE



OFF

ON

- Logistics Planning •
- Furnishings •
- Hospitality Areas •
- Installation •
- Material Handling Services •
- Registration Areas •
- Banners •
- Creative Services •
- Design & Floor Plans •
- Digital Graphics •
- Drapes & Carpet •
- Exhibit Transportation •

CALL EXPOSITION SALES

214-634-1463

F R E E M A N

INNOVATION DEDICATED TO YOUR BRAND

ANIMAL HEALTH REGULATIONS

2020 SOUTHWESTERN EXPOSITION AND LIVESTOCK SHOW

The Southwestern Exposition and Livestock Show is an intrastate (accepting entries of livestock and poultry only from within Texas) show for Junior Division livestock and all poultry entries and an interstate (accepting entries of livestock from within Texas and from other states) show for Open Division livestock and horse entries. Exhibitors with livestock originating outside the state of Texas are encouraged to contact their state Animal Health officials to confirm specific requirements (if any) their state may impose on animals returning from a Texas show.

THE FOLLOWING IS A SUMMARY OF THE SOUTHWESTERN EXPOSITION AND LIVESTOCK SHOW ANIMAL HEALTH REGULATIONS FOR ANIMALS ENTERING THE SHOW GROUNDS. IN SOME INSTANCES THESE REGULATIONS EXCEED CURRENT TEXAS ANIMAL HEALTH COMMISSION REGULATIONS THAT GOVERN MOVEMENT OF LIVESTOCK INTO SHOWS, FAIRS AND EXHIBITIONS. THESE REGULATIONS ARE CURRENT AT THE TIME OF PRINTING OF THIS PREMIUM LIST. ANY NEW REGULATIONS WILL SUPERSEDE THIS SUMMARY IF THERE IS A DISPUTE BETWEEN THE TWO. FOR FURTHER CLARIFICATION OR INFORMATION, CONTACT THE STOCK SHOW OFFICE, 817-877-2400 OR THE TEXAS ANIMAL HEALTH COMMISSION, 512-719-0777 OR 1-800-550-8242 EXT. 777, PO BOX 12966, AUSTIN, TX 78711-2966.

PRIOR ENTRY PERMITS ARE REQUIRED AS NOTED FOR SPECIFIC CLASSES OF LIVESTOCK. PERMITS MAY BE OBTAINED BY CALLING 512-719-0777, 1-800-550-8242 EXT. 777, OR BY WRITING THE TEXAS ANIMAL HEALTH COMMISSION, ATTENTION: PERMIT DEPARTMENT, PO BOX 12966, AUSTIN, TEXAS 78711-2966

SALE CATTLE

Cattle that are consigned to sales, sold, leased, exchanged, gifted or otherwise under change of possession at the Southwestern Exposition and Livestock Show.

TEXAS ORIGIN

- A. Certificate of Veterinary Inspection issued within the past thirty (30) days.
- B. Must have approved identification for cattle; official breed registry tattoos or firebrands or USDA approved tags. Contact Texas Animal Health Commission for more information.
- C. Breeding bulls must be either eighteen (18) months of age or younger and certified as a virgin or be tested negative for trichomoniasis within the past thirty (30) days.

OUT OF STATE ORIGIN

- A. Certificate of Veterinary Inspection issued within thirty (30) days of entry into Texas and/or show grounds.
- B. Must have approved identification for cattle; official breed registry tattoos or firebrands or USDA approved tags. Contact Texas Animal Health Commission for more information.
- C. Breeding bulls must be either less than twelve (12) months of age or be tested negative for trichomoniasis with an official Polymerase Chain Reaction (PCR) test within the past thirty (30) days.
- D. Cattle from Idaho, Montana and Wyoming require an Entry Permit (see above).

OPEN DIVISION BREEDING BEEF CATTLE**TEXAS ORIGIN**

- A. Certificate of Veterinary Inspection issued within the past thirty (30) days.

OUT OF STATE ORIGIN

- A. Certificate of Veterinary Inspection issued within thirty (30) days of entry into Texas and/or show grounds.
- B. Breeding bulls more than twelve (12) months of age must be tested negative for trichomoniasis with an official **Polymerase Chain Reaction (PCR) test** within thirty (30) days of entry into Texas and/or show grounds or have a Prior Entry Permit.

JUNIOR DIVISION BREEDING BEEF CATTLE**TEXAS ORIGIN**

- A. Certificate of Veterinary Inspection issued within the past thirty (30) days.

OPEN DIVISION DAIRY CATTLE**TEXAS ORIGIN**

- A. Certificate of Veterinary Inspection issued within the past thirty (30) days.
- B. Must have approved identification device for Texas Dairy cattle; official breed registry tattoos or firebrands, DHIA tags or USDA approved tags. Contact Texas Animal Health Commission for more information.

OUT OF STATE ORIGIN

- A. Certificate of Veterinary Inspection issued within thirty (30) days of entry into Texas and/or show grounds.
- B. Must have approved identification device for Texas Dairy cattle; official breed registry tattoos or firebrands, DHIA tags or USDA approved tags. Contact Texas Animal Health Commission for more information.
- C. Negative tuberculosis (TB) test within the past sixty (60) days for all sexually intact cattle two (2) months of age or older.

Exemptions:

- 1. Cattle from a tuberculosis-free herd with the accreditation number and the herd anniversary test date listed on the Certificate of Veterinary Inspection.

JUNIOR DIVISION DAIRY CATTLE**TEXAS ORIGIN**

- A. Certificate of Veterinary Inspection issued within the past thirty (30) days.
- B. Must have approved identification device for Texas Dairy cattle; official breed registry tattoos or firebrands, DHIA tags or USDA approved tags. Contact Texas Animal Health Commission for more information.

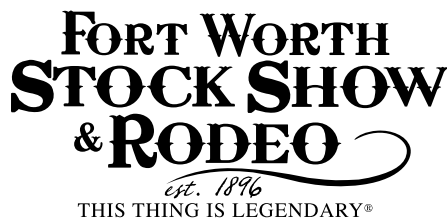

BREEDING SHEEP (both Open and Junior Divisions)**TEXAS ORIGIN**

- A. Certificate of Veterinary Inspection issued within the past thirty (30) days.
- B. All animals must have official USDA Scrapie Eradication Program Identification. Scrapie Eradication Program Identification numbers must be listed on the Certificate of Veterinary Inspection.

OUT OF STATE ORIGIN

- A. Certificate of Veterinary Inspection issued within the past thirty (30) days.
- B. All animals must have official USDA Scrapie Eradication Program Identification. Scrapie Eradication Program Identification numbers must be listed on the Certificate of Veterinary Inspection.
- C. Negative ELISA test for brucella ovis within the past thirty (30) days for all breeding rams which are six (6) months of age or older.
 1. Each ram shall be individually identified with an individual ear tag or registration tattoo.
 2. This identification, along with the brucella ovis test date and name of laboratory performing the test, shall be recorded on the Certificate of Veterinary Inspection.

Exemption:

1. Rams from a certified brucella ovis-free flock with the certified free number and anniversary test date listed on the Certificate of Veterinary Inspection.

OPEN DIVISION BREEDING SWINE**TEXAS ORIGIN**

- A. Certificate of Veterinary Inspection issued within the past thirty (30) days is required for all swine listing identification and including a statement that they have not been fed garbage, have not been exposed to pseudorabies and have not been vaccinated for pseudorabies.
- B. Leptospirosis vaccination is required on breeding swine within thirty (30) days with Leptospirosis vaccine containing the following strains: Canicola, Grippotyphosan, Hardjo, Icterohaemorrhagiae, Pomona.
- C. A certificate of veterinary inspection must contain the following statement from the issuing veterinarian, "To the best of my knowledge, swine represented on this certificate have not originated from a premises known to be affected by Novel Swine Enteric Coronavirus Disease(s) (SECD), and have not been exposed to SECD within the last (30) thirty days."

OUT OF STATE ORIGIN

- A. Swine must meet the same requirements as Texas origin swine.

JUNIOR DIVISION MARKET SWINE (Barrows)

- A. Certificate of Veterinary Inspection issued within the past thirty (30) days.

JUNIOR DIVISION MARKET LAMBS (Wethers)

- A. Certificate of Veterinary Inspection issued within the past thirty (30) days.

JUNIOR DIVISION STEERS

- A. Certificate of Veterinary Inspection issued within the past thirty (30) days.

GOATS (both Open and Junior Divisions)

- A. All goats entering the show grounds must be accompanied by a Certificate of Veterinary Inspection issued within thirty (30) days of entry.
- B. Sexually intact animals must have official USDA Scrapie Eradication Program Identification. For registered animals, a registration tattoo or electronic identification (accompanied by reader) may be used as official identification if registration papers accompany the animal.

HORSES (And Other Equine)

These regulations apply to all equine entering the show grounds. This includes equine used for Show, Sale, Rodeo, Grand Entry and all other purposes.

TEXAS ORIGIN

- A. Certificate of Veterinary Inspection issued within thirty (30) days.
- B. Negative Equine Infectious Anemia (EIA) test, also known as "Coggins" Test, within the past twelve (12) months. Test date, accession number and name of laboratory must be listed on the Certificate of Veterinary Inspection.

Exemption:

1. Equine may enter shows, fairs, exhibitions or assemblies without a Certificate of Veterinary Inspection when accompanied by a valid equine interstate passport or equine identification card and a completed VS-Form 10-11 showing negative results to an official EIA test within the previous six (6) months

OUT OF STATE ORIGIN

- A. Horses must meet the same requirements as Texas origin horses.

SHEEP DOGS

- A. All dogs entering the show grounds must be accompanied by a Certificate of Veterinary Inspection issued within thirty (30) days which states that the dog has been rabies vaccinated within one (1) year of the Stock Show competition dates.

POULTRY**TEXAS ORIGIN**

- A. Negative pullorum-typhoid test within the past thirty (30) days for individual birds or be from a flock that meets either the Texas Pullorum-Typhoid Program or the National Poultry Improvement Plan (NPIP) and are accompanied by a VS 9-2 or NPIP 3B testing report.
- B. Poultry must originate from an area where reportable avian diseases are not known to have been active in the last thirty (30) days.
- C. If poultry are vaccinated, the vaccination must be with vaccines approved by USDA and TAHC. Contact TAHC for a list of approved vaccines. NOTE: No modified live virus chick embryo origin Laryngotracheitis (LT) vaccine and no modified live virus mycoplasma gallisepticum (MG) attenuated vaccine may be used on poultry entering the state.

<p>ONLY ANIMALS OFFICIALLY ENTERED WILL BE ALLOWED ON THE SHOW GROUNDS.</p>
--

FANTASTIC FINESSE AND GIANT FUN COME IN SMALL PACKAGES

The Southwest Miniature Horse Club in cooperation with the Fort Worth Stock Show & Rodeo presents

AMHA-Approved Miniature Horse Show

January 23-24, 2020

Entries close November 15, 2019

Only \$60 to show in unlimited classes



Classes include:

Halter

Driving

Jumping

Liberty

Costume



***\$80 Late Entries accepted
until December 30, 2019***

AMHA/AMHR Approved Club
www.swmini.com
www.fwssr.com

16TH ANNUAL ANGUS BULL SALE

BEST *of the* WEST

CALL, FAX OR EMAIL FOR YOUR FREE SALE BOOK...



TEXAS ANGUS ASSOCIATION

131 E. Exchange Ave. Suite 116, Fort Worth, Texas 76164

817-740-0778 office • 817-740-0877 fax

taa@texasangus.com • www.texasangus.com

HOTEL HEADQUARTERS: Sheraton Hotel 800-325-3535

SALE MANAGER: Robbie Bean 903-571-7950

SALE CHAIR: Joel Hopper 214-507-8854

AUCTIONEER: Jim Birdwell

OFFERING 90 TOP QUALITY ANGUS BULLS

SOUTHWESTERN EXPOSITION & LIVESTOCK SHOW • FORT WORTH, TEXAS • WEST ARENA

12:00 NOON • FRIDAY, JANUARY 24, 2020

STARS OF TEXAS

STARRING PREMIER ANGUS FEMALES FROM PREMIER ANGUS BREEDERS

12:00 NOON • SATURDAY, JANUARY 25, 2020

SOUTHWESTERN EXPOSITION & LIVESTOCK SHOW • FORT WORTH, TEXAS • WEST ARENA

CALL, FAX OR EMAIL FOR YOUR FREE SALE BOOK...



TEXAS ANGUS ASSOCIATION

131 E. Exchange Ave. Suite 116, Fort Worth, Texas 76164

817-740-0778 office • 817-740-0877 fax

taa@texasangus.com • www.texasangus.com

HOTEL HEADQUARTERS: Sheraton Hotel 800-325-3535

SALE MANAGER: Robbie Bean 903-571-7950

SALE CHAIR: Joel Hopper 214-507-8854

AUCTIONEER: Jim Birdwell

SELLING 75 ELITE ANGUS FEMALE LOTS

COW-CALF PAIRS • BRED HEIFERS • SHOW HEIFER PROSPECTS • HEIFER CALF PREGNANCIES

Join the **TEXAS ANGUS ASSOCIATION**



Visit
www.texasangus.com
to join the
Texas Angus Association,
or contact the office today!

MEMBER BENEFITS:

- Annual membership directory with alphabetical and "by county" listings
- Texas Angus News subscription - published nine times annually
- Breed promotion
- Bull and Female Sales hosted by TAA
- Scholarships
- Educational seminars and field days
- Annual banquet

\$50 ANNUAL DUES



131 E. Exchange Ave. #116, Fort Worth, TX 76164 • 817-740-0778 office
817-740-0877 fax • taa@texasangus.com • www.texasangus.com

DEPARTMENT 01

ANGUS
SUPER ROLL OF
VICTORY SHOW

JUDGE

Chad Holtkamp
West Point, Iowa

SUPERINTENDENTS

Von R. Box, Crystal City, Texas
Jason Lesikar, Fort Worth, Texas
Todd Tippett, Flower Mound, Texas



CHAMPION ANGUS BULL - 2019
Owned by Griswold Cattle
Stillwater, Oklahoma

ARRIVAL: 8 a.m., Jan. 29 - 1 p.m., Jan. 30
SHOW: 11 a.m., Feb. 1
RELEASE: 3 p.m., Feb. 2

\$8,000.00 IN PREMIUMS

Southwestern Exposition and Livestock Show.....	\$ 4,000.00
American Angus Association®	4,000.00
	Total.....
	\$ 8,000.00
Herdsmen Award.....	\$ 50.00

(See Rules, Page 90)

ENTRIES CLOSE NOVEMBER 15

SPECIAL RULES

1. The American Angus Association®, 3201 Frederick Avenue, St. Joseph, Missouri 64506-2912, will participate according to the premium schedule based on the number of head shown. The premium amount is based on the previous year's number of head shown. The Association's contribution will be paid directly from the Southwestern Exposition and Livestock Show office to the exhibitors.
2. Premiums from the Association are paid by registration number. Therefore, all cattle should be registered at the time of entry to make certain they receive the Association's portion of premiums. The Association does not pay on Championship or any group classes.
3. Exhibitors must have the original registration certificate issued by the American Angus Association® available for inspection at the show for each animal or another current proof of ownership issued by the American Angus Association® pedigree look up. Any animal upon check-in which does not have a legible permanent identification mark (ear tattoo, freeze-branded or hot-branded marks) corresponding to the permanent identification mark on the registration certificate, is ineligible to show. Once disqualified due to an incorrect or illegible permanent identification mark, animals cannot be re-identified (tattooed/branded) and rechecked at the Show.
4. Any female shown with a calf at side, the calf must be her most recent natural calf and be registered by show day and have proof of registration at check in. Any female that qualifies for female classes in the Association's standard classifications are not eligible to show in the Cow/Calf classes. However, the calf at the side of the female is eligible to show in its respective class. Grand and Reserve Grand Champion Cow/Calf pairs do not show for Grand Champion Female and are ineligible to compete in the Get-of-Sire, Junior Get-of-Sire and Breeder's Six-Head classes.
5. Only one (1) person at a time shall lead animals into the show ring.
6. Any product administered internally or used externally to alter the conformation and/or appearance of an animal for exhibition is prohibited. This includes the use of chin straps, covering of white skin, false tail heads (or use of any false hair), use of graphite, powders, hemp or other similar substances externally and steroids, growth stimulants or artificial filling internally. Any animal found to be in violation will be barred from showing. The exhibition of cattle displaying false hair will not be allowed, with the exception of false tail switches.

7. Exhibitors who participate in shows that accept premium monies contributed by the American Angus Association® are subject to the Association Rules as found in the Breeders Reference Guide of the Association. These rules are found in Part 2; Association Rules.

8. All animals exhibited are subject to DNA marker or blood type test to verify accuracy of parentage as covered under the Association Rules and for other testing as required by the individual show.

BREEDING SHOW CLASSIFICATIONS-ANGUS

PREMIUM SCHEDULE:

	1st	2nd	3rd	4th
A:	\$90	\$60	\$40	\$30
R:	Rosette			

CLASS	PREMIUM	CLASS	PREMIUM
* 1-Cow/Calf Class - Cows three (3) years of age or younger (born Jan. 1-Aug. 31, 2017). Calf must be cow's most recent natural calf and be no more than 280 days of age on the day of the show.....	A	35-Junior Bull Calves, calved June 1, 2019 and after	A
* 2-Cow/Calf Class - Cows four (4) years of age or older (born Dec. 31, 2016 or earlier). Calf must be cow's most recent natural calf and be no more than 280 days of age on the day of the show.....	A	36-Junior Bull Calves, calved May 2019	A
3-Grand Champion Cow/Calf Pair.....	R	37-Junior Bull Calves, calved Apr. 2019.....	A
4-Reserve Grand Champion Cow/Calf Pair	R	38-Junior Bull Calves, calved Mar. 2019	A
5-Junior Heifer Calves, calved June 1, 2019 and after.....	A	39-Junior Bull Calves, calved Jan.-Feb. 2019	A
6-Junior Heifer Calves, calved May 2019.....	A	40-Junior Bull Calf Champion	R
7-Junior Heifer Calves, calved Apr. 2019.....	A	41-Reserve Junior Bull Calf Champion	R
8-Junior Heifer Calves, calved Mar. 2019	A	42-Late Senior Bull Calves, calved Nov.-Dec. 2018.....	A
9-Late Junior Heifer Calf Champion	R	43-Early Senior Bull Calves, calved Sept.-Oct. 2018	A
10-Reserve Late Junior Heifer Calf Champion.....	R	44-Senior Bull Calf Champion.....	R
11-Junior Heifer Calves, calved Feb. 2019	A	45-Reserve Senior Bull Calf Champion	R
12-Junior Heifer Calves, calved Jan. 2019.....	A	46-Late Summer Yearling Bulls, calved July-Aug. 2018	A
13-Early Junior Heifer Calf Champion	R	47-Early Summer Yearling Bulls, calved May-June 2018	A
14-Reserve Early Junior Heifer Calf Champion	R	48-Intermediate Champion Bull.....	R
15-Late Senior Heifer Calves, calved Nov.-Dec. 2018.....	A	49-Reserve Intermediate Champion Bull	R
16-Early Senior Heifer Calves, calved Sept.-Oct. 2018	A	50-April Junior Yearling Bulls, calved Apr. 2018	A
17-Senior Heifer Calf Champion.....	R	51-March Junior Yearling Bulls, calved Mar. 2018.....	A
18-Reserve Senior Heifer Calf Champion.....	R	52-Early Junior Yearling Bulls, calved Jan.-Feb. 2018	A
19-Late Summer Yearling Heifers, calved July-Aug. 2018.....	A	53-Junior Champion Bull	R
20-Early Summer Yearling Heifers, calved May-June 2018.....	A	54-Reserve Junior Champion Bull.....	R
21-Intermediate Heifer Champion	R	55-Senior Yearling Bulls, calved Sept.-Dec. 2017	A
22-Reserve Intermediate Heifer Champion	R	56-Summer Senior Yearling Bulls, calved May-Aug. 2017.....	A
23-April Junior Yearling Heifers, calved Apr. 2018.....	A	57-Two-Year-Old Bulls, calved Jan.-Apr. 2017	A
24-March Junior Yearling Heifers, calved Mar. 2018	A	58-Senior Champion Bull.....	R
25-Early Junior Yearling Heifers, calved Feb. 2018	A	59-Reserve Senior Champion Bull	R
26-Early Junior Yearling Heifers, calved Jan. 2018	A	60-Grand Champion Bull.....	R
27-Junior Champion Female.....	R	61-Reserve Grand Champion Bull	R
28-Reserve Junior Champion Female.....	R	62-Junior Get-Of-Sire - Three (3) animals by one (1) sire, both sexes represented, shown in classes 5-20 and 35-47	A
29-Late Senior Yearling Females, calved Nov.-Dec. 2017.....	A	63-Get-Of-Sire - Four (4) animals by one (1) sire shown in the above classes, both sexes represented	A
30-Early Senior Yearling Females, calved Sept.-Oct. 2017	A	** 64-Breeder Six Head - The exhibitor must be breeder and first owner, identified by the same member code for the animals exhibited.....	A
31-Senior Champion Female.....	R		
32-Reserve Senior Champion Female	R		
33-Grand Champion Female.....	R		
34-Reserve Grand Champion Female	R		

* Entries in Cow/Calf Class must submit two (2) \$35 cattle show fees.

** Can include cattle owned by other exhibitors provided exhibitor is the breeder and first owner of included animals. Animals must be exhibited in individual classes. Cattle bred and owned by a junior member(s) may be included if the exhibitor is an individual or married couple and is the parent or legal guardian of the junior member(s).

DEPARTMENT 09

BEEFMASTER SHOW

JUDGE

Jack Oattes
Cobden, Ontario Canada

SUPERINTENDENTS

Pat Hamilton, Weatherford, Texas
Aaron Mills, Glen Rose, Texas
Mike Sands, Fort Worth, Texas



CHAMPION BEEFMASTER BULL - 2019
Owned by Emmons Ranch
Fairfield, Texas

ARRIVAL: 8 a.m., Jan. 17 - Noon, Jan. 18

SHOW: 2 p.m., Jan. 19

RELEASE: 5 p.m., Jan. 21

\$5,000.00 IN PREMIUMS

Southwestern Exposition and Livestock Show.....	\$ 2,500.00
Beefmaster Promotion Group.....	<u>2,500.00</u>
Total.....	\$ 5,000.00
Herdsmen Award.....	\$ 50.00

(See Rules, Page 90)

ENTRIES CLOSE NOVEMBER 15

SPECIAL RULES

1. Beefmaster Promotion Group, 541 State Highway 75N, Fairfield, TX 75840-5312, will participate in the premiums awarded for this show.
2. Exhibitors must be members of the Beefmaster Promotion Group (BPG). All cattle must be registered with Beefmaster Breeders United (BBU). For and in consideration of the opportunity to participate in a BPG approved show, each exhibitor hereby releases BPG and their respective officials, sponsors, agents, directors, employees and representatives, from any and all claims, liabilities, suits and judgments, arising from or connected with the administration or use of any animal test, rule enforcement and the resulting decision or action based thereon.
3. All animal tattoos will be checked for legibility and must match the registration papers for that animal. Animals with illegible tattoos or incorrect papers will not be allowed to show.
4. Animals entered in group classes, must have been shown in an individual class.
5. Heifers exhibited at twenty-four (24) months of age or older must be accompanied by a certificate of pregnancy or be nursing their natural calf-at-side (under six (6) months of age).
6. All bulls twenty (20) months of age or older that are exhibited must have passed a fertility examination given by a licensed veterinarian to be eligible to show.
7. All animals must be shown with their hair coats lying downward and flat against their entire body. Hair trimming is permissible and must be done in those few areas such as the neck and portions of the topline of the animal which may not naturally lay flat against the body. Hair may not be trained or pulled upwards or forwards. No animals may have any foreign object(s) attached to it in any manner or have its natural color altered in a manner so as to change the conformation or appearance. An exhibitor who fails to abide by this rule will be dismissed from the arena and/or forfeit premiums, awards and points from the show.

BREEDING SHOW CLASSIFICATIONS-BEEFMASTER

PREMIUM SCHEDULE:

	1st	2nd	3rd
A:	\$65	\$50	\$30
R:	Rosette		

CLASS	PREMIUM
1- Get-of-Sire: Three (3) animals, all by one (1) sire, both sexes represented. No ownership requirement	A
2- Produce-of-Dam: Two (2) animals, either or both sexes produced by one (1) dam. No ownership requirement	A
3- Late Summer Heifer Calves, calved June 1, 2019 and after.....	A
4- Summer Heifer Calves, calved May 2019.....	A
5- Late Spring Heifer Calves, calved Apr. 2019.....	A
6- Early Spring Heifer Calves, calved Mar. 2019.....	A
7- Champion Heifer Calf.....	R
8- Reserve Champion Heifer Calf.....	R
9- Junior Heifer Calves, calved Feb. 2019.....	A
10- Early Junior Heifer Calves, calved Jan. 2019.....	A
11- Late Senior Heifer Calves, calved Nov.-Dec. 2018.....	A
12- Early Senior Heifer Calves, calved Sept.-Oct. 2018.....	A
13- Champion Intermediate Female.....	R
14- Reserve Champion Intermediate Female.....	R
15- Late Summer Yearling Heifers, calved July-Aug. 2018.....	A
16- Early Summer Yearling Heifers, calved May/June 2018.....	A
17- Spring Junior Yearling Heifers, calved Apr. 2018.....	A
18- Late Junior Yearling Heifers, calved Mar. 2018.....	A
19- Early Junior Yearling Heifers, calved Feb. 2018.....	A
20- Champion Junior Female.....	R
21- Reserve Champion Junior Female.....	R
22- Junior Yearling Heifers, calved Jan. 2018.....	A
*23- Late Senior Yearling Females, calved Nov.-Dec. 2017.....	A
*24- Early Senior Yearling Females, calved Sept.-Oct. 2017.....	A
**25- Summer Pairs, calved May-Aug. 2017.....	A
26- Champion Senior Female.....	R
27- Reserve Champion Senior Female.....	R
28- Grand Champion Female.....	R
29- Reserve Grand Champion Female.....	R

CLASS	PREMIUM
30- Summer Bull Calves, calved May 1, 2019 and after.....	A
31- Late Spring Bull Calves, calved Apr. 2019.....	A
32- Early Spring Bull Calves, calved Mar. 2019.....	A
33- Junior Bull Calves, calved Feb. 2019.....	A
34- Early Junior Bull Calves, calved Jan. 2019.....	A
35- Champion Bull Calf.....	R
36- Reserve Champion Bull Calf.....	R
37- Late Senior Bull Calves, calved Nov.-Dec. 2018.....	A
38- Early Senior Bull Calves, calved Sept.-Oct. 2018.....	A
39- Late Summer Yearling Bulls, calved July-Aug. 2018.....	A
40- Early Summer Yearling Bulls, calved May/June 2018.....	A
41- Champion Intermediate Bull.....	R
42- Reserve Champion Intermediate Bull.....	R
43- Spring Junior Yearling Bulls, calved Apr. 2018.....	A
44- Late Junior Yearling Bulls, calved Mar. 2018.....	A
45- Early Junior Yearling Bulls, calved Jan.-Feb. 2018.....	A
46- Champion Junior Bull.....	R
47- Reserve Champion Junior Bull.....	R
48- Late Senior Bulls, calved Sept.-Dec. 2017.....	A
49- Summer Senior Bulls, calved May-Aug. 2017.....	A
50- Early Senior Bulls, calved Jan.-Apr. 2017.....	A
51- Champion Senior Bull.....	R
52- Reserve Champion Senior Bull.....	R
53- Grand Champion Bull.....	R
54- Reserve Grand Champion Bull.....	R

* Must be palpated safe in calf and so stated on health papers or have natural calf at side. Entries with calf at side must submit two (2) \$35 cattle show fees.

** Must have natural calf at side and submit two (2) \$35 cattle show fees.

SPECIAL - Beefmaster Promotion Group will present a belt buckle to the Grand Champion Female, Reserve Grand Champion Female, Grand Champion Bull and Reserve Grand Champion Bull winners. They will also provide awards to Division Champions and Reserve Division Champions.

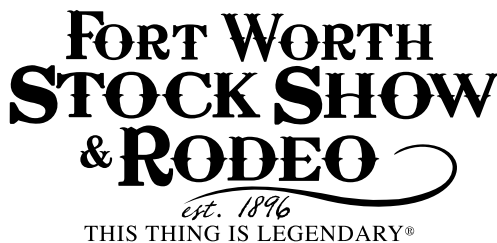

DEPARTMENT 16

BRAFORD POINT SHOW



CHAMPION BRAFORD FEMALE - 2019

Owned by Logan Vest
Iowa, Louisiana

JUDGE

Cory Thomsen
Madison, South Dakota

SUPERINTENDENTS

Pat Hamilton, Weatherford, Texas
Aaron Mills, Glen Rose, Texas
Mike Sands, Fort Worth, Texas

ARRIVAL: 8 a.m., Jan. 17 - Noon, Jan. 18

SHOW: 4 p.m., Jan. 20

RELEASE: 5 p.m., Jan. 21

Herdsmen Award.....\$ 50.00

(See Rules, Page 90)

ENTRIES CLOSE NOVEMBER 15

SPECIAL RULES

1. Animals must be registered by the United Braford Breeders to be eligible to show. Owners must be UBB members in good standing. Entries must be made in the name of the owner as appearing on the registration certificate. Cattle must be classified a Braford (3/8 Brahman, 5/8 Hereford) to be eligible to show as indicated on the "Class" field of the current UBB registration certificate. **No percentage or Braford Base cattle are eligible.**
2. An animal found to have evidence of incisions, surgical or otherwise, in the following areas: testicles, sheath, navel or dewlap will be disqualified from showing.
3. Animals unethically fitted to alter the conformation or appearance of the animal will be disqualified. Cattle displaying tail ties and hairnets used on the tail will be allowed.
4. All Braford entries are subject to the provision of a rule of the United Braford Breeders entitled "Inspection of Exhibits".
5. This show is one of five (5) annual Braford open shows in which points can be earned toward Show Bull of the Year and Show Female of the Year awards.
6. Calves shown at the side of Braford cows must be registered purebred Braford.

NOTICE

EXHIBITORS ARE PROHIBITED FROM USING PAINT, TAPE, ADHESIVES OR ANY OTHER MATERIAL THAT DEFACES THE WALLS OR ANY PROPERTY ON THE EXPOSITION GROUNDS. EXHIBITORS VIOLATING THIS POLICY WILL BE INVOICED FOR ALL COST ASSOCIATED WITH REPAIRS AND WILL BE SUBJECT TO DISQUALIFICATION FROM THE SHOW.

BREEDING SHOW CLASSIFICATIONS-BRAFORD

PREMIUM SCHEDULE:

	1st	2nd	3rd
A:	Ribbon	Ribbon	Ribbon
R:	Rosette		

CLASS	PREMIUM	CLASS	PREMIUM
1- Summer Heifer Calves, calved May 1, 2019 and after.....	A	27- Junior Bull Calves, calved Feb. 2019.....	A
2- Late Spring Heifer Calves, calved Apr. 2019.....	A	28- Early Junior Bull Calves, calved Jan. 2019.....	A
3- Early Spring Heifer Calves, calved Mar. 2019.....	A	29- Champion Bull Calf.....	R
4- Junior Heifer Calves, calved Feb. 2019.....	A	30- Reserve Champion Bull Calf.....	R
5- Early Junior Heifer Calves, calved Jan. 2019.....	A	31- Winter Bull Calves, calved Oct.-Dec. 2018.....	A
6- Champion Heifer Calf.....	R	32- Senior Bull Calves, calved Aug.-Sept. 2018.....	A
7- Reserve Champion Heifer Calf.....	R	33- Champion Fall Bull Calf.....	R
8- Winter Heifer Calves, calved Oct.-Dec. 2018.....	A	34- Reserve Champion Fall Bull Calf.....	R
9- Senior Heifer Calves, calved Aug.-Sept. 2018.....	A	35- Summer Yearling Bulls, calved May-July 2018.....	A
10- Champion Fall Heifer Calf.....	R	36- Late Spring Yearling Bulls, calved Apr. 2018.....	A
11- Reserve Champion Fall Heifer Calf.....	R	37- Early Spring Yearling Bulls, calved Mar. 2018.....	A
12- Summer Yearling Heifers, calved May-July 2018.....	A	38- Junior Yearling Bulls, calved Jan.-Feb. 2018.....	A
13- Late Spring Yearling Heifers, calved April 2018.....	A	39- Champion Yearling Bull.....	R
14- Early Spring Yearling Heifers, calved Mar. 2018.....	A	40- Reserve Champion Yearling Bull.....	R
15- Junior Yearling Heifers, calved Jan.-Feb. 2018.....	A	41- Late Senior Yearling Bulls, calved Oct.-Dec. 2017.....	A
16- Champion Yearling Heifer.....	R	42- Early Senior Yearling Bulls, calved Aug.-Sept. 2017.....	A
17- Reserve Champion Yearling Heifer.....	R	43- Two-Year-Old Bulls, calved Jan.-July 2017.....	A
18- Late Senior Yearling Females, calved Oct.-Dec. 2017.....	A	44- Champion Senior Bull.....	R
19- Early Senior Yearling Females, calved Aug.-Sept. 2017.....	A	45- Reserve Champion Senior Bull.....	R
20- Champion Senior Yearling Female.....	R	46- Grand Champion Bull.....	R
21- Reserve Champion Senior Yearling Female.....	R	47- Reserve Grand Champion Bull.....	R
22- Grand Champion Female.....	R	48- Produce-of-Dam: Two (2) animals, either sex, from one (1) dam. May be owned by more than one (1) exhibitor.....	R
23- Reserve Grand Champion Female.....	R	49- Get-of-Sire: Four (4) animals with both sexes represented. May be owned by more than one (1) exhibitor.....	R
24- Summer Bull Calves, calved May 1, 2019 and after.....	A	50- Best-Six-Head: Animals must be owned by the exhibitor or by a member of his immediate family.....	R
25- Late Spring Bull Calves, calved Apr. 2019.....	A		
26- Early Spring Bull Calves, calved Mar. 2019.....	A		

**LA ESPUELA MEXICAN CANTINA
CENTENNIAL ROOM - MONCRIEF BUILDING
Lunch & Dinner**

**ROUND UP INN FOOD COURT
11 AM to 8 PM**

**STOCKMAN'S 24-HOUR CAFE
CATTLE 1
Breakfast, Lunch & Dinner**

DEPARTMENT 02

BRAHMAN SHOWS



JUDGE

Dr. Craig Fontenot
Ville Platte, Louisiana

SUPERINTENDENTS

Taylor Coy, Fort Worth, Texas
Bob Glenn, Weatherford, Texas
Mike Warner, Fort Worth, Texas
Gary Lee Wilson, Burleson, Texas

CHAMPION RED BRAHMAN FEMALE - 2019

Owned by Moreno Ranches
Frost, Texas

ARRIVAL: 8 a.m., Jan. 17 - Noon, Jan. 18

SHOW: 8 a.m., Jan. 21

RELEASE: 5 p.m., Jan. 21

Herdsmen Award..... \$ 50.00

(See Rules, Page 90)

ENTRIES CLOSE NOVEMBER 15

SPECIAL RULES

1. Animals must be registered in the American Brahman Breeders Association to be eligible to compete in association sponsored shows. The registration certificate for each entry must be available for presentation to the Superintendent or Manager of the Show at the time entries are verified prior to judging. All animals MUST have a birth weight submitted to be eligible to show in ABBA approved shows. The ABBA requires that everyone who exhibits cattle in an ABBA show must be a member in good standing as either a Junior, Active or Show member.

2. The registration number and animal identification number (number branded on animal) of: (a) each animal entered in an individual class, (b) the sire of each get-of-sire entry and (c) the dam of each produce-of-dam entry must be listed on the entry card of each animal entered.

3. In cases where families, companies, corporations, etc., are operated as a unit under the same management, but have cattle also registered in the names of individual partners, said cattle, even though bearing a different ownership brand, are eligible to be shown in competition under firm name provided they have not been and will not be shown in the name of the individuals.

4. For females being shown in the four oldest classes, females calved Jan. 1-Dec. 31, 2017, the exhibitor must have a certificate of pregnancy issued by a licensed veterinarian which will be presented to show officials at time of check-in or registration paper check. The show reserves the right to perform pregnancy determination by palpation for females in the above classes at any given ABBA approved show if an official protest has been filed. Females exhibited in the last class MUST have her nursing, natural calf at side. The only exception from this rule will be cows that have already weaned a calf and a registration certificate of the calf MUST be presented to the judge. For bulls being shown in the oldest class, the exhibitor must have a certificate issued by a licensed veterinarian, stating the bull can settle cows. This certificate must be available for inspection by the judge on request.

5. Cows that are exhibited with calves at side must be in a lactating stage. Calves must be the natural calf of the cow being exhibited and must not exceed 240 days of age on day of judging. The judge will be made aware by the ring steward for those cows whose calves are ineligible to show by this rule.

6. All bulls must be shown with a nose ring or nose restraint with lead attached.

7. Cattle will not be allowed to show if their switches have been balled or glitter applied to their skin.

8. Color Classification Rule effective February 23, 2018 for animals exhibited in ABBA approved shows. ABBA color chart is available from the ABBA office.

9. Animals to be eligible to be shown in group classes must be entered and shown in individual classes.

10. The ABBA Show Committee made the decision to judge the Group Classes (Produce-of-Dam, Embryo Produce-of-Dam and Get-of Sire) at the beginning of the Brahman Show, prior to the first class. All group classes must be held by a handler in the show arena to be placed.

**ENTRIES IN GROUP CLASSES MUST BE MADE ON A
SEPARATE ENTRY APPLICATION AND SUBMITTED BY THE
ENTRY CLOSING DEADLINE, NOVEMBER 15.**

**DOGS ARE NOT ALLOWED ON SHOW GROUNDS INCLUDING STOCK SHOW
PARKING LOTS, WITH THE EXCEPTION OF OFFICIAL ENTRIES IN THE SHEEP DOG
TRIALS, STOCK SHOW SPECIALTY ACTS AND ADA SERVICE ANIMALS.**

(Please refer to General Rules and Regulations, Rule 37, Page 83)

5X Beaver



Our felt hats are made from first quality Beaver and Beaver Blend fur, finished, creased and styled by hand with genuine leather sweat bands.

Variety of Colors

* Black * Camel * SilverBelly
* Cream * Brown

We also have 10X - 20X - 100X

*Come see us in the Amon
Carter Exhibits Hall - Fort
Worth Stock Show*



TO ORDER CALL TOLL FREE

817-489-2724

www.hattershats.com

E-Mail: Hatters@flash.net
995 Halbert Dr., Newark, TX 76071
OVER 60 YEARS EXPERIENCE

MASTERCARD VISA AMERICAN EXPRESS DISCOVER

BREEDING SHOW CLASSIFICATIONS-GREY BRAHMAN

PREMIUM SCHEDULE:

	1st	2nd	3rd
A:	Ribbon	Ribbon	Ribbon
R:	Rosette		

CLASS	PREMIUM	CLASS	PREMIUM
1-Summer Heifer Calves, calved July-Aug. 2019.....	A	35-Late Senior Bull Calves, calved Nov.-Dec. 2018.....	A
2-Late Spring Heifer Calves, calved May-June 2019.....	A	36-Early Senior Bull Calves, calved Sept.-Oct. 2018.....	A
3-Spring Heifer Calves, calved Apr. 2019.....	A	37-Late Summer Yearling Bulls, calved July-Aug. 2018.....	A
4-Late Junior Heifer Calves, calved Mar. 2019.....	A	38-Early Summer Yearling Bulls, calved May-June 2018.....	A
5-Junior Heifer Calves, calved Feb. 2019.....	A	39-Intermediate Champion Bull (First place winners of classes 35-38).....	R
6-Early Junior Heifer Calves, calved Jan. 2019.....	A	40-Reserve Intermediate Champion (Second place winner in class that produced Intermediate Champion eligible to compete for reserve).....	R
7-Calf Champion Female (First place winners of classes 1-6).....	R	41-Late Junior Yearling Bulls, calved Apr. 2018.....	A
8-Reserve Calf Champion Female (Second place winner in class that produced Calf Champion eligible to compete for reserve).....	R	42-Late Junior Yearling Bulls, calved Mar. 2018.....	A
9-Late Senior Heifer Calves, calved Nov.-Dec. 2018.....	A	43-Early Junior Yearling Bulls, calved Jan.-Feb. 2018.....	A
10-Early Senior Heifer Calves, calved Sept.-Oct. 2018.....	A	44-Junior Champion Bull (First place winners of classes 41-43).....	R
11-Late Summer Yearling Heifers, calved July-Aug. 2018.....	A	45-Reserve Junior Champion Bull (Second place winner in class that produced Junior Champion eligible to compete for reserve).....	R
12-Early Summer Yearling Heifers, calved May-June 2018.....	A	46-Late Senior Yearling Bulls, calved Sept.-Dec. 2017.....	A
13-Intermediate Champion Female (First place winners of classes 9-12).....	R	47-Aged Summer Bulls, calved May-Aug. 2017.....	A
14-Reserve Intermediate Champion Female (Second place winner of class that produced Intermediate Champion eligible to compete for reserve).....	R	***48-Aged Spring Bulls, calved Jan.-Apr. 2017.....	A
15-Late Junior Yearling Heifers, calved Apr. 2018.....	A	49-Senior Champion Bull (First place winners of classes 46-48).....	R
16-Late Junior Yearling Heifers, calved Mar. 2018.....	A	50-Reserve Senior Champion Bull (Second place winner in class that produced Senior Champion eligible to compete for reserve).....	R
17-Early Junior Yearling Heifers, calved Jan.-Feb. 2018.....	A	51-Grand Champion Bull (Calf, Intermediate, Junior and Senior Champions competing).....	R
18-Junior Champion Female (First place winners of classes 15-17).....	R	52-Reserve Grand Champion Bull (Reserve to Grand Champion eligible to compete).....	R
19-Reserve Junior Champion Female (Second place winner in class that produced Junior Champion eligible to compete for reserve).....	R	****53-Produce-of-Dam: Two (2) natural born animals produced by one (1) dam from the above classes, either or both sexes may be represented. No ownership requirement.....	A
*20-Early Senior Yearling Heifers, calved Nov.-Dec. 2017.....	A	****54-Embryo-Produce-of-Dam: Two (2) animals from the above classes produced by one (1) dam by embryo transfer, either or both sexes may be represented. No ownership requirement.....	A
*21-Late Senior Yearling Heifers, calved Sept.-Oct. 2017.....	A	55-Get-of-Sire: Four (4) animals from at least two (2) dams by one (1) sire from the above individual classes, both sexes represented. No ownership requirement.....	A
*22-Aged Summer Heifers, calved May-Aug. 2017.....	A		
**23-Aged Spring Heifers, calved Jan.-Apr. 2017.....	A		
24-Senior Champion Female (First place winners of classes 20-23).....	R		
25-Reserve Senior Champion Female (Second place winner in class that produced Senior Champion eligible to compete for reserve).....	R		
26-Grand Champion Female (Calf, Intermediate, Junior and Senior Champions competing).....	R		
27-Reserve Grand Champion Female (Reserve to Grand Champion eligible to compete).....	R		
28-Summer Bull Calves, calved July-Aug. 2019.....	A		
29-Late Spring Bull Calves, calved May-June 2019.....	A		
30-Spring Bull Calves, calved Apr. 2019.....	A		
31-Late Junior Bull Calves, calved Mar. 2019.....	A		
32-Early Junior Bull Calves, calved Jan.-Feb. 2019.....	A		
33-Calf Champion Bull (First place winners of classes 28-32).....	R		
34-Reserve Calf Champion Bull (Second place winner in class that produced Calf Champion eligible to compete for reserve).....	R		

* Must be examined safe in calf.
 ** Must have calf at side. Entries in this class must submit two (2) \$35 cattle show fees.
 *** Must produce seasonal fertility certificate that bull is fertile and can settle cows.
 **** No exhibitor shall be permitted to show more than one (1) produce or embryo-produce-of-dam entry per dam.

BREEDING SHOW CLASSIFICATIONS-RED BRAHMAN

PREMIUM SCHEDULE:

	1st	2nd	3rd
A:	Ribbon	Ribbon	Ribbon
R:	Rosette		

CLASS	PREMIUM	CLASS	PREMIUM
101-Summer Heifer Calves, calved July-Aug. 2019.....	A	135-Late Senior Bull Calves, calved Nov.-Dec. 2018.....	A
102-Late Spring Heifer Calves, calved May-June 2019.....	A	136-Early Senior Bull Calves, calved Sept.-Oct. 2018.....	A
103-Spring Heifer Calves, calved Apr. 2019.....	A	137-Late Summer Yearling Bulls, calved July-Aug. 2018.....	A
104-Late Junior Heifer Calves, calved Mar. 2019.....	A	138-Early Summer Yearling Bulls, calved May-June 2018.....	A
105-Junior Heifer Calves, calved Feb. 2019.....	A	139-Intermediate Champion Bull (First place winners of classes 135-138).....	R
106-Early Junior Heifer Calves, calved Jan. 2019.....	A	140-Reserve Intermediate Champion (Second place winner in class that produced Intermediate Champion eligible to compete for reserve).....	R
107-Calf Champion Female (First place winners of classes 101-106).....	R	141-Late Junior Yearling Bulls, calved Apr. 2018.....	A
108-Reserve Calf Champion Female (Second place winner in class that produced Calf Champion eligible to compete for reserve).....	R	142-Late Junior Yearling Bulls, calved Mar. 2018.....	A
109-Late Senior Heifer Calves, calved Nov.-Dec. 2018.....	A	143-Early Junior Yearling Bulls, calved Jan.-Feb. 2018.....	A
110-Early Senior Heifer Calves, calved Sept.-Oct. 2018.....	A	144-Junior Champion Bull (First place winners of classes 141-143).....	R
111-Late Summer Yearling Heifers, calved July-Aug. 2018.....	A	145-Reserve Junior Champion Bull (Second place winner in class that produced Junior Champion eligible to compete for reserve).....	R
112-Early Summer Yearling Heifers, calved May-June 2018.....	A	146-Late Senior Yearling Bulls, calved Sept.-Dec. 2017.....	A
113-Intermediate Champion Female (First place winners of classes 109-112).....	R	147-Aged Summer Bulls, calved May-Aug. 2017.....	A
114-Reserve Intermediate Champion Female (Second place winner of class that produced Intermediate Champion eligible to compete for reserve).....	R	*** 148-Aged Spring Bulls, calved Jan.-Apr. 2017.....	A
115-Late Junior Yearling Heifers, calved Apr. 2018.....	A	149-Senior Champion Bull (First place winners of classes 146-148).....	R
116-Late Junior Yearling Heifers, calved Mar. 2018.....	A	150-Reserve Senior Champion Bull (Second place winner in class that produced Senior Champion eligible to compete for reserve).....	R
117-Early Junior Yearling Heifers, calved Jan.-Feb. 2018.....	A	151-Grand Champion Bull (Calf, Intermediate, Junior and Senior Champions competing).....	R
118-Junior Champion Female (First place winners of classes 115-117).....	R	152-Reserve Grand Champion Bull (Reserve to Grand Champion eligible to compete).....	R
119-Reserve Junior Champion Female (Second place winner in class that produced Junior Champion eligible to compete for reserve).....	R	****153-Produce-of-Dam: Two (2) natural born animals produced by one (1) dam from the above classes, either or both sexes may be represented. No ownership requirement.....	A
*120-Early Senior Yearling Heifers, calved Nov.-Dec. 2017.....	A	****154-Embryo-Produce-of-Dam: Two (2) animals from the above classes produced by one (1) dam by embryo transfer, either or both sexes may be represented. No ownership requirement.....	A
*121-Late Senior Yearling Heifers, calved Sept.-Oct. 2017.....	A	155-Get-of-Sire: Four (4) animals from at least two (2) dams by one (1) sire from the above individual classes, both sexes represented. No ownership requirement.....	A
*122-Aged Summer Heifers, calved May-Aug. 2017.....	A		
**123-Aged Spring Heifers, calved Jan.-Apr. 2017.....	A	* Must be examined safe in calf.	
124-Senior Champion Female (First place winners of classes 120-123).....	R	** Must have calf at side. Entries in this class must submit two (2) \$35 cattle show fees.	
125-Reserve Senior Champion Female (Second place winner in class that produced Senior Champion eligible to compete for reserve).....	R	*** Must produce seasonal fertility certificate that bull is fertile and can settle cows.	
126-Grand Champion Female (Calf, Intermediate, Junior and Senior Champions competing).....	R	**** No exhibitor shall be permitted to show more than one (1) produce or embryo-produce-of-dam entry per dam.	
127-Reserve Grand Champion Female (Reserve to Grand Champion eligible to compete).....	R		
128-Summer Bull Calves, calved July-Aug. 2019.....	A		
129-Late Spring Bull Calves, calved May-June 2019.....	A		
130-Spring Bull Calves, calved Apr. 2019.....	A		
131-Late Junior Bull Calves, calved Mar. 2019.....	A		
132-Early Junior Bull Calves, calved Jan.-Feb. 2019.....	A		
133-Calf Champion Bull (First place winners of classes 128-132).....	R		
134-Reserve Calf Champion Bull (Second place winner in class that produced Calf Champion eligible to compete for reserve).....	R		

DEPARTMENT 17
**REGIONAL
 BRANGUS SHOW**

JUDGE

Joe Rathmann, Smithville, Texas

SUPERINTENDENTS

Taylor Coy, Fort Worth, Texas

Bob Glenn, Weatherford, Texas

Mike Warner, Fort Worth, Texas

Gary Lee Wilson, Burleson, Texas

ARRIVAL: 8 a.m., Jan. 17 - 5 p.m., Jan. 19**SHOW:** 9 a.m., Jan. 22**RELEASE:** 9 a.m., Jan. 22**CHAMPION BRANGUS HEIFER - 2019**Owned by Molly Pack
Boyd, Texas**\$2,000.00 IN PREMIUMS**

Southwestern Exposition and Livestock Show.....	\$ 1,000.00
International Brangus Breeders Association.....	500.00
Texas Brangus Breeders Association.....	500.00
Total.....	\$ 2,000.00
Herdsmen Award.....	\$ 50.00

(See Rules, Page 90)

ENTRIES CLOSE NOVEMBER 15**SPECIAL RULES**

1. Animals must be registered Brangus or Red Brangus with the International Brangus Breeders Association (IBBA) to be eligible to compete in an IBBA-sponsored show. The registration certificate (or photocopy) for each entry must be available for presentation to the Superintendent or Show Manager at the time entry is verified prior to judging. Owner of record on all animals entered in an IBBA Regional point show must be active members of the IBBA in good standing.

2. The IBBA, and its representatives, have the authority to require such tests as they deem necessary to verify the accuracy of the classification and pedigree of exhibited animals. Said authority shall extend to, and cover the enforcement of, all show rules as adopted by the IBBA.

3. Prior to check-in, heads of breeding animals must be clipped of all hair (including topknots) and be free of scurs and/or slick spots.

4. All bulls fifteen (15) months of age or older that are exhibited at IBBA sponsored shows must have passed a fertility examination given by a licensed veterinarian to be eligible to show. The results of the examination must be available at check-in. Once a bull has a positive examination, retesting is not required. All bulls (shown as an individual entry) must be shown with a nose ring or nose restraint with lead attached.

5. All females twenty (20) months of age or older exhibited at IBBA sanctioned shows, must have available at the time of check-in, a certificate of pregnancy issued by an accredited, non-owner veterinarian, or blood test results certificate. If the female is open due to being in an embryo transfer program, this fact must be verified in a written statement by a non-owner embryologist. If verification cannot be produced, the female may be allowed to participate if the exhibitor can produce a qualified veterinarian to examine the female at the show site and verify pregnancy. Females showing in the Senior Heifer Division of Spring Shows (January 1-May 31) must adhere to the classifications and have an IBBA registered natural calf, not older than 250 days of age on show date. IBBA official show information can be found at gobrangus.com/shows.

**ENTRIES IN GROUP CLASSES MUST BE MADE ON A
 SEPARATE ENTRY APPLICATION AND SUBMITTED BY THE
 ENTRY CLOSING DEADLINE, NOVEMBER 15.**

6. All calves exhibited at the side of a female must be registered with the IBBA and meet all rules required for show eligibility and inspections of exhibits. Brangus and Red Brangus Cows exhibited in the Cow/Calf show must have Brangus or Red Brangus calves at side with R or RR numbers.

7. Animals eligible to be shown in group classes must be entered and shown in respective individual classes. Cows exhibited in the cow/calf classes are not eligible for the group classes. Entries that have not complied with all of the above rules will not be eligible to show, to receive premium monies, or earn points in the IBBA's Show Sire of the Year, Show Dam of the Year, Show Bull of the Year and Show Heifer of the Year awards.

8. All IBBA and IJBBA members will abide by the show rules as adopted and posted online at gobrangus.com, regardless of show premium book. In addition, any show, fair, event or display in which Brangus or Red Brangus cattle participate should follow these rules as adopted by IBBA. All entries are subject to the provision of a rule of the IBBA entitled "Inspection of Exhibits".

BREEDING SHOW CLASSIFICATIONS-BRANGUS

PREMIUM SCHEDULE:

	1st	2nd	3rd
A:	\$45	\$21	Ribbon
R:	Rosette		

CLASS	PREMIUM	CLASS	PREMIUM
1- Late Summer Heifer Calves, calved July 1, 2019 and after.....	A	31- Summer Bull Calves, calved May 1, 2019 and after.....	A
2- Early Summer Heifer Calves, calved May-June 2019.....	A	32- Late Spring Bull Calves, calved Apr. 2019.....	A
3- Late Spring Heifer Calves, calved Apr. 2019.....	A	33- Early Spring Bull Calves, calved Mar. 2019.....	A
4- Early Spring Heifer Calves, calved Mar. 2019.....	A	34- Late Junior Bull Calves, calved Feb. 2019.....	A
5- Late Junior Heifer Calves, calved Feb. 2019.....	A	35- Early Junior Bull Calves, calved Jan. 2019.....	A
6- Early Junior Heifer Calves, calved Jan. 2019.....	A	36- Junior Bull Calf Champion.....	R
7- Junior Heifer Calf Champion.....	R	37- Junior Bull Calf Reserve Champion.....	R
8- Junior Heifer Calf Reserve Champion.....	R	38- Winter Bull Calves, calved Nov-Dec. 2018.....	A
9- Winter Heifer Calves, calved Nov-Dec. 2018.....	A	39- Senior Bull Calves, calved Sept-Oct. 2018.....	A
10- Senior Heifer Calves, calved Sept-Oct. 2018.....	A	40- Senior Bull Calf Champion.....	R
11- Senior Heifer Calf Champion.....	R	41- Senior Bull Calf Reserve Champion.....	R
12- Senior Heifer Calf Reserve Champion.....	R	42- Late Summer Yearling Bulls, calved July-Aug. 2018.....	A
13- Late Summer Yearling Heifers, calved July-Aug. 2018.....	A	43- Early Summer Yearling Bulls, calved May-June 2018.....	A
14- Early Summer Yearling Heifers, calved May-June 2018.....	A	44- Summer Champion Bull.....	R
15- Summer Champion Heifer.....	R	45- Summer Reserve Champion Bull.....	R
16- Summer Reserve Champion Heifer.....	R	46- Spring Yearling Bulls, calved Mar-Apr. 2018.....	A
17- Spring Yearling Heifers, calved Mar-Apr. 2018.....	A	47- Junior Yearling Bulls, calved Jan-Feb. 2018.....	A
18- Junior Yearling Heifers, calved Jan-Feb. 2018.....	A	48- Yearling Champion Bull.....	R
19- Yearling Champion Heifer.....	R	49- Yearling Reserve Champion Bull.....	R
20- Yearling Reserve Champion Heifer.....	R	50- Senior Yearling Bulls, calved Sept-Dec. 2017.....	A
*21- Fall Yearling Heifers, calved Nov-Dec. 2017.....	A	51- Summer Two-Year-Old Bulls, calved May-Aug. 2017.....	A
*22- Senior Yearling Heifers, calved Sept-Oct. 2017.....	A	52- Spring Three-Year-Old Bulls, calved Jan-Apr. 2017.....	A
23- Senior Champion Heifer.....	R	53- Senior Champion Bull.....	R
24- Senior Reserve Champion Heifer.....	R	54- Senior Reserve Champion Bull.....	R
25- Grand Champion Heifer.....	R	55- Grand Champion Bull.....	R
26- Reserve Grand Champion Heifer.....	R	56- Reserve Grand Champion Bull.....	R
*27- Cow/Calf Pairs - Cows four (4) years of age or younger (calved Jan. 2016-Aug. 2017). Calf must be IBBA registered, be cow's most recent natural calf and be no more than 250 days of age on the day of the show.....	A	57- Produce-of-Dam: Two (2) animals, either sex, from one (1) dam, can be by different bulls.....	R
*28- Cow/Calf Class - Cows four (4) years of age or older (calved before Jan. 1, 2016). Calf must be IBBA registered, be cow's most recent natural calf and be no more than 250 days of age on the day of the show.....	A	58- Junior Get-Of-Sire: Three (3) animals both sexes represented, by one (1) sire, must be Senior calves and younger.....	R
29- Grand Champion Cow/Calf Pair.....	R	59- Senior Get-Of-Sire: Four (4) animals with both sexes represented, from one (1) sire, can be any age in current classifications.....	R
30- Reserve Grand Champion Cow/Calf Pair.....	R	60- Breeders Herd: Four (4) animals, either sex represented, animals must be bred and owned or bred and co-owned by the exhibitor.....	R

* Must have calf at side. Calf must be IBBA registered, natural calf, no more than 250 days of age on the day of show. Entries with calf at side must submit two (2) \$35 cattle show fees.

2020

INVITATIONAL RANCH HORSE SHOW *And* SALE

SUNDAY, JAN. 19 • 1 PM

Premier ranches selected to bring their top geldings to compete, then immediately sell at auction.



**FORT WORTH
STOCK SHOW
& RODEO**

2019 CHAMPION GELDING
Terrific Movement
Burnett Ranches, LLC
Purchased by Bernard & Andrea McGuire Jr.
Wheatland, WY

817-877-2400 OR FWSSR.COM



THE NATIONAL SALE
Braunvieh
JANUARY 19, 2020

5:00PM IN THE WEST ARENA AT THE FORT WORTH STOCK SHOW & RODEO

*Show Heifer Prospects, Bred Heifers, Cow-Calf Pairs Embryos
& Select Herd Bulls*

TEXAS BRAUNVIEH SALE CHAIRMAN Donnie Johnson 214.226.3347
CATTLE IN DEMAND Todd Alford 706.207.9454 | Holly Alford 706.270.3994
VISIT WWW.CATTLEINDEMAND.COM FOR CATALOG REQUEST

DEPARTMENT 14

NATIONAL
BRAUNVIEH SHOW

JUDGES

YOUTH DIVISION SHOW

Ernie Dominguez, Elgin, Texas

OPEN DIVISION SHOW

Gary Cross, College Station, Texas

SUPERINTENDENTS

Pat Hamilton, Weatherford, Texas

Aaron Mills, Glen Rose, Texas

Mike Sands, Fort Worth, Texas



CHAMPION BRAUNVIEH FEMALE - 2019

Owned by Kasie Hinton

Clarendon, Texas

ARRIVAL: 8 a.m., Jan. 17 - Noon, Jan. 18

YOUTH SHOW: 10 a.m., Jan. 21

OPEN SHOW: 11:30 a.m., Jan. 21

RELEASE: 5 p.m., Jan. 21

\$6,500.00 IN PREMIUMS

Southwestern Exposition and Livestock Show	\$ 3,250.00
Braunvieh Association of America.....	750.00
Texas Braunvieh Association	<u>2,500.00</u>
Total.....	\$ 6,500.00
Herdsman Award.....	\$ 50.00

(See Rules, Page 90)

ENTRIES CLOSE NOVEMBER 15

SPECIAL RULES

1. Show Fees.

Youth Division Show: \$35 per head

Open Division Show: \$35 per head

2. All Braunvieh entries must be registered and have a DNA profile on file with the Braunvieh Association of America (BAA). Animals must be fullblood or purebred (females 7/8 Braunvieh or greater; bulls 15/16 Braunvieh or greater) to qualify for the Open Braunvieh Division Show. Fullblood and purebred cattle will compete together. Animals with less than purebred Braunvieh blood and 1/8 or greater Braunvieh blood will show in separate Braunvieh Beefbuilder classes.

3. The BAA reserves the right to provide the judge and audience with Expected Progeny Difference (EPD) values, ultrasound data (collected by a certified technician), scrotal circumference for bulls, weights and ratios for performance and weights with weight-per-day age. These performance figures can be presented in their entirety or any combination deemed necessary by BAA.

4. Females born prior to September 1, 2017 must show in the Cow/Calf class with a calf at side. Calves exhibited in the Cow/Calf class cannot be over 230 days of age. Calves from the Cow/Calf class can be entered and shown as individuals in the show.

5. Cow/Calf pair entries are not eligible to compete for the Grand or Reserve Grand Championship female awards.

6. Heifers exhibited at twenty (20) months of age, or older (not females in the Cow/Calf class) must be accompanied by a certificate of pregnancy from a licensed veterinarian. For heifers used in embryo transfer, a certificate of positive fertility issued by a licensed veterinarian must be available for inspection.

7. Bulls exhibited at fourteen (14) months of age or older must have a positive semen test, and a certificate to the effect. The certificate must be available for inspection.

BREEDING SHOW CLASSIFICATIONS-BRAUNVIEH

PREMIUM SCHEDULE:

	1st	2nd	3rd	4th	5th
A:	\$145	\$100	\$78	\$65	\$40
B:	42	30	20		
R:	Rosette				

YOUTH FULLBLOOD/PUREBRED BRAUNVIEH DIVISION CLASSES

(Females 7/8 Braunvieh blood or greater)

Youth Braunvieh Show is open to Active Junior Members of Braunvieh Association of America

CLASS	PREMIUM
1-7- Fullblood/Purebred Females, born on or after Sept. 1, 2017.....	A
8- Grand Champion Female.....	R
9- Reserve Grand Champion Female.....	R

BEEFBUILDER/PERCENTAGE DIVISION CLASSES

(Less than purebred Braunvieh blood and 1/8 or greater Braunvieh blood)

CLASS	PREMIUM
10-14- Beeffbuilder/Percentage Females, calved on or after Sept. 1, 2017.....	B
15- Grand Champion Beeffbuilder/Percentage Female.....	R
16- Reserve Grand Champion Beeffbuilder/Percentage Female.....	R
17-20- Beeffbuilder/Percentage Bulls, calved on or after Jan. 1, 2017.....	B
21- Grand Champion Beeffbuilder/Percentage Bull.....	R
22- Reserve Grand Champion Beeffbuilder/Percentage Bull.....	R

OPEN FULLBLOOD/PUREBRED BRAUNVIEH DIVISION CLASSES

(Females 7/8 Braunvieh blood or greater; Bulls 15/16 Braunvieh blood or greater)

CLASS	PREMIUM	CLASS	PREMIUM
23- Summer Heifer Calves, calved on or after July 1, 2019.....	B	56- Winter Bull Calves, calved Nov.-Dec. 2018.....	B
24- Late Spring Heifer Calves, calved May-June 2019.....	B	57- Senior Bull Calves, calved Sept.-Oct. 2018.....	B
25- Early Spring Heifer Calves, calved Mar.-Apr. 2019.....	B	58- Senior Calf Champion Bull.....	R
26- Junior Heifer Calves, calved Jan.-Feb. 2019.....	B	59- Reserve Senior Calf Champion Bull.....	R
27- Junior Calf Champion Female.....	R	60- Late Summer Yearling Bulls, calved July-Aug. 2018.....	B
28- Reserve Junior Calf Champion Female.....	R	61- Summer Yearling Bulls, calved May-June 2018.....	B
29- Winter Heifer Calves, calved Nov.-Dec. 2018.....	B	62- Intermediate Champion Bull.....	R
30- Senior Heifer Calves, calved Sept.-Oct. 2018.....	B	63- Reserve Intermediate Champion Bull.....	R
31- Senior Calf Champion Female.....	R	64- Spring Yearling Bulls, calved Mar.-Apr. 2018.....	B
32- Reserve Senior Calf Champion Female.....	R	65- Junior Yearling Bulls, calved Jan.-Feb. 2018.....	B
33- Late Summer Yearling Females, calved July-Aug. 2018.....	B	66- Junior Champion Bull.....	R
34- Summer Yearling Females, calved May-June 2018.....	B	67- Reserve Junior Champion Bull.....	R
35- Intermediate Champion Female.....	R	68- Senior Yearling Bulls, calved Sept.-Dec. 2017.....	B
36- Reserve Intermediate Champion Female.....	R	69- Summer Senior Yearling Bulls, calved May-Aug. 2017.....	B
37- Late Spring Yearling Females, calved Apr. 2018.....	B	70- Two Year Old Bulls, calved Jan.-Apr. 2017.....	B
38- Early Spring Yearling Females, calved Mar. 2018.....	B	71- Senior Champion Bull.....	R
39- Junior Yearling Females, calved Jan.-Feb. 2018.....	B	72- Reserve Senior Champion Bull.....	R
40- Junior Champion Female.....	R	73- Grand Champion Bull.....	R
41- Reserve Junior Champion Female.....	R	74- Reserve Grand Champion Bull.....	R
42- Senior Yearling Females, calved Sept.-Dec. 2017.....	B	75- Produce-of-Dam: Two (2) animals, either sex from one (1) dam, may be owned by more than one (1) exhibitor. Both animals must be shown in their individual classes to be eligible.....	B
43- Senior Champion Female.....	R	76- Get-of-Sire: Three (3) animals all by one (1) sire, both sexes represented, may be owned by more than one (1) exhibitor. All animals must be shown in their individual classes to be eligible.....	B
44- Reserve Senior Champion Female.....	R	77- Breeder's Best Four Head: Four (4) animals, either sex bred by exhibitor. All animals must be shown in their individual classes to be eligible.....	B
45- Grand Champion Female.....	R		
46- Reserve Grand Champion Female.....	R		
* 47- Cow/Calf Pairs (Calf must be cow's natural calf, not embryo transplant. Calf to be no more than 230 days of age by date of show. No age restrictions on cow).....	B		
48- Grand Champion Cow/Calf Pair.....	R		
49- Reserve Grand Champion Cow/Calf Pair.....	R		
50- Late Summer Bull Calves, calved on or after July 1, 2019.....	B		
51- Late Spring Bull Calves, calved May-June 2019.....	B		
52- Early Spring Bull Calves, calved Mar.-Apr. 2019.....	B		
53- Junior Bull Calves, calved Jan.-Feb. 2019.....	B		
54- Junior Calf Champion Bull.....	R		
55- Reserve Junior Calf Champion Bull.....	R		

* Entries in Cow/Calf Class must submit two (2) \$35 cattle show fees.



AQHA RANCH HORSE EVENTS

FORT WORTH, TEXAS

JANUARY 16, 2020
AQHA RANCHING HERITAGE CHALLENGE
Presented by



JOHN DEERE



**QUALIFY FOR THE 2020 AQHA
RANCHING HERITAGE CHALLENGE FINALS!**

JANUARY 16-17
AQHA VERSATILITY RANCH HORSE SHOW

JANUARY 18
AQHA RANCH RIDING

JANUARY 27
RHC TEAM ROPING

FEBRUARY 4
RHC BARREL RACING

AQHA

For complete rules and entry details visit aqha.com/ranching
or call AQHA Customer Service at 806-376-4811.

Charolais Association of Texas

COWTOWN

Cattle Drive Sale

PREMIER CHAROLAIS OFFERING
FEMALES | SHOW HEIFERS | GENETICS



2019 Sale Highlights – Look for More in 2020!



Friday, January 31, 2020

3 P.M. | WEST ARENA | FORT WORTH STOCK SHOW & RODEO

IN CONJUNCTION WITH

National ROE Show

Saturday, February 1



FOR SALE INFORMATION, CONTACT US:

P.O. Box 64336 | Lubbock, TX 79464

President: Chris Link | (936) 590-2949

Office Manager: Erin Metzler

(940) 453-5391 | texascharolais@gmail.com

www.CharolaisAssociationOfTexas.com

SALE MANAGER:



JWC MARKETING

WES CHISM

281-761-5952

JWCHISM@OUTLOOK.COM

DEPARTMENT 03

**NATIONAL
ROLL OF EXCELLENCE
CHAROLAIS SHOW**

JUDGE

Dr. Chad Zehnder
Stanchfield, Minnesota

SUPERINTENDENTS

Matt Carter, Aledo, Texas
Jackie Davis, Decatur, Texas
Alan Grider, Anna, Texas



CHAMPION CHAROLAIS BULL - 2019

Owned by Braxton Filippo
Rush Springs, Oklahoma

ARRIVAL: 8 a.m., Jan. 29 - Noon, Jan. 30

SHOW: 4 p.m., Feb. 1

RELEASE: 6 a.m., Feb. 2

\$8,000.00 IN PREMIUMS

Southwestern Exposition and Livestock Show	\$ 4,000.00
American-International Charolais Association.....	4,000.00
Total.....	\$ 8,000.00
Herdsmen Award.....	\$ 50.00

(See Rules, Page 90)

ENTRIES CLOSE NOVEMBER 15

SPECIAL RULES

1. All animals to be eligible for an Open Charolais Breeding Class must be purebred and registered with American-International Charolais Association. Only bona fide (original) certificates of registration will be accepted as evidence of registration and ownership. **NO PHOTOCOPIES.**
2. An animal is eligible to enter or compete in an open Charolais breeding class if registered in country of origin outside the United States and is eligible for purebred registry in the AICA Herdbook.
3. Animals registered in the AICA Color Division Registry (QF and QM initialed registration numbers) must meet the parameters of the AICA Color Card.
4. All animals, to be eligible, may be approved by a sifting committee designated by the AICA. Stall space will not be provided for any Charolais cattle that have not been accepted by the sifting committee.
5. Bulls from Classes 46, 47, 50, 51 and 52 must have a valid, satisfactory semen test certificate in possession. This certificate is valid for the entire show season.
6. All animals shown in individual classes must be weaned, with the exception of the Cow/Calf class and calves at the side of females calved after September 1, 2017. Calves must be purebred and registered with the AICA. Females calved after September 1, 2017, must show in individual female class appropriate to age. Nurse cows are not permitted.
7. All females twenty (20) months and older exhibited at AICA sanctioned shows must be accompanied by a certificate of pregnancy from a licensed veterinarian or have produced fertile eggs as certified in a written statement by a licensed veterinarian or embryologist or have a calf at side.
8. All exhibits of Charolais breeding cattle shall be governed by the AICA rules and regulations, Article XV, titled "Exhibition of Animals". The inspection of exhibit cattle is specified in Article XV, Paragraph C, of the Association rules and regulations and non-compliance of exhibit inspection is specified in Paragraph D of the same Article XV.
9. The use of a coloring agent, flock and powder is prohibited. Use of these products will result in the immediate disqualification of a given animal at such show.

BREEDING SHOW CLASSIFICATIONS-CHAROLAIS

PREMIUM SCHEDULE:

	1st	2nd	3rd	4th
A:	\$100	\$70	\$50	\$38
R:	Rosette			

CLASS	PREMIUM
1- Summer Heifer Calves, calved on or after July 1, 2019.....	A
2- Late Spring Heifer Calves, calved May/June 2019	A
3- Early Spring Heifer Calves, calved Mar.-Apr. 2019.....	A
4- Spring Calf Champion Female.....	R
5- Reserve Spring Calf Champion Female.....	R
6- Junior Heifer Calves, calved Jan.-Feb. 2019.....	A
7- Junior Calf Champion Female.....	R
8- Reserve Junior Calf Champion Female	R
9- Winter Heifer Calves, calved Nov.-Dec. 2018.....	A
10- Senior Heifer Calves, calved Sept.-Oct. 2018.....	A
11- Senior Calf Champion Female.....	R
12- Reserve Senior Calf Champion Female	R
13- Late Summer Yearling Females, calved July-Aug. 2018	A
14- Summer Yearling Females, calved May-June 2018	A
15- Intermediate Champion Female	R
16- Reserve Intermediate Champion Female.....	R
17- Late Spring Yearling Females, calved Apr. 2018	A
18- Early Spring Yearling Females, calved Mar. 2018	A
19- Junior Champion Female.....	R
20- Reserve Junior Champion Female.....	R
21- Junior Yearling Females, calved Jan.-Feb. 2018.....	A
22- Senior Yearling Females, calved Sept.-Dec. 2017	A
23- Senior Champion Female.....	R
24- Reserve Senior Champion Female	R
* 25- Cow/Calf (Calf must be cow's natural calf, not embryo transplant. Calf to be no more than 250 days of age by date of show. No age restrictions on cow. Calf not eligible to compete in individual calf classes if shown with dam. Pair is eligible for Grand or Reserve Grand Champion Female. Cow and/or Calf may be included in group class entries as individual, not as a pair comprising a single animal unit.).....	A
26- Champion Cow/Calf.....	R
27- Reserve Champion Cow/Calf.....	R
28- Grand Champion Female.....	R
29- Reserve Grand Champion Female	R
30- Late Summer Bull Calves, calved on or after July 1, 2019.....	A
31- Late Spring Bull Calves, calved May-June 2019	A
32- Early Spring Bull Calves, calved Mar.-Apr. 2019.....	A
33- Spring Calf Champion Bull.....	R
34- Reserve Spring Calf Champion Bull.....	R
35- Junior Bull Calves, calved Jan.-Feb. 2019.....	A

CLASS	PREMIUM
36- Junior Calf Champion Bull.....	R
37- Reserve Junior Calf Champion Bull	R
38- Winter Bull Calves, calved Nov.-Dec. 2018.....	A
39- Senior Bull Calves, calved Sept.-Oct. 2018.....	A
40- Senior Calf Champion Bull.....	R
41- Reserve Senior Calf Champion Bull	R
42- Late Summer Yearling Bulls, calved July-Aug. 2018	A
43- Summer Yearling Bulls, calved May-June 2018	A
44- Intermediate Champion Bull	R
45- Reserve Intermediate Champion Bull.....	R
46- Spring Yearling Bulls, calved Mar.-Apr. 2018.....	A
47- Junior Yearling Bulls, calved Jan.-Feb. 2018.....	A
48- Junior Champion Bull.....	R
49- Reserve Junior Champion Bull	R
50- Senior Yearling Bulls, calved Sept.-Dec. 2017.....	A
51- Summer Senior Yearling Bulls, calved May-Aug. 2017	A
52- Two-Year-Old Bulls, calved Jan.-Apr. 2017.....	A
53- Senior Champion Bull.....	R
54- Reserve Senior Champion Bull.....	R
55- Grand Champion Bull.....	R
56- Reserve Grand Champion Bull	R
57- Produce-of-Dam: Two (2) animals either sex from one (1) dam, may be owned by more than one (1) exhibitor. Both animals must be shown in their individual classes to be eligible.....	A
58- Junior Get-of-Sire: Three (3) animals all by one (1) sire, both sexes to be represented, may be owned by more than one (1) exhibitor. All animals must be shown in their individual classes to be eligible. Bulls from Classes 30, 31, 32, 35, 38 and 39; females from Classes 1, 2, 3, 6, 9 and 10.....	A
59- Get-of-Sire: Three (3) animals all by one (1) sire, both sexes to be represented, may be owned by more than one (1) exhibitor. All animals must be shown in their individual classes to be eligible. This get must have a minimum of two (2) animals born before Sept. 1, 2018.....	A
60- Breeder's Herd: Four (4) animals, either sex, bred and owned by exhibitor. All animals must be shown in their individual classes to be eligible.....	A
61- Group of Five Head: Five (5) animals of either sex owned by the exhibitor from either the Calf Classes, Junior Classes, Senior Classes, or a combination.....	A

* Entries in Cow/Calf Class must submit two (2) \$35 cattle show fees.

NOTICE
NO PORTABLE GENERATORS
WILL BE ALLOWED ON SHOW GROUNDS.

DEPARTMENT 04

CHIANINA SHOW

JUDGES

YOUTH DIVISION SHOW

Taylor Graham
Miami, Oklahoma

OPEN DIVISION SHOW

Tyler Cates
Modoc, Indiana

SUPERINTENDENTS

Kenneth Johnson, Jr., Cleburne, Texas
Ronald C. Woolley, Stephenville, Texas



CHAMPION CHIANGUS BULL - 2019

Owned by Andy Higgins
Watertown, Tennessee

ARRIVAL: 8 a.m., Jan. 29 - 11 a.m., Jan. 30

YOUTH SHOW: Noon, Jan. 31

OPEN SHOW: 3 p.m., Jan. 31

RELEASE: 3 p.m., Feb. 2

\$4,000.00 IN PREMIUMS

Southwestern Exposition and Livestock Show.....	\$ 2,000.00
American Chianina Association	2,000.00
	Total.....
	\$ 4,000.00
Herdsmen Award.....	\$ 50.00

(See Rules, Page 90)

ENTRIES CLOSE NOVEMBER 15

SPECIAL RULES

(SPECIAL RULES APPLY TO THE YOUTH AND OPEN DIVISIONS)

1. Show Fees.

Youth Division Show: \$35 per head

Open Division Shows: \$35 per head

2. Chianina entered must be registered with the American Chianina Association by entry closing date and must be owned and registered in the name of a member of the ACA or Junior ACA. Both Fullblood and Percentage Chianina will be eligible to show. **All entries must have a minimum of 6.25% Chianina blood in order to participate in ACA nationally sponsored shows.**

3. The original ACA registration certificate (or photocopy) for each entry must be available for presentation to the Superintendent or Manager of the Show at the time entries are verified prior to judging. All tattoos will be checked and must correspond with the registration papers. Any animal not having a legible tattoo, or a tattoo not corresponding with its ACA papers, will be ineligible to compete and will be barred from showing.

4. Exhibitor agrees to abide by all show rules of the American Chianina Association and the Southwestern Exposition and Livestock Show.

5. All bulls shown in individual classes must have a permanent nose ring and an attached lead.

6. All females eighteen (18) months of age and older must have a certificate of pregnancy from a licensed veterinarian or have produced fertile eggs as certified in a written statement by a licensed veterinarian or embryologist or have a calf at side. Cow/Calf pairs must be nursing their own calves in order to be shown and may be required to have the calf nurse in the ring. Cows born prior to January 1, 2012 are exempt from 6.25% rule. Calves must meet % requirements. **Cow/Calf entries must submit two (2) \$35 cattle show fees.**

BREEDING SHOW CLASSIFICATIONS-CHIANINA

PREMIUM SCHEDULE:

	1st	2nd	3rd	4th	5th
A:	\$50	\$25	\$20	Ribbon	Ribbon
B:	50	25	20		
R:	Rosette				

YOUTH DIVISION CLASSES

SPECIAL YOUTH SHOW RULES

1. Chianina Youth Show is considered an Open Show.
2. Active Junior Members of the ACA are eligible to show.

CLASS

PREMIUM

1-9-Heifers calved on or after Jan. 1, 2017	A
10-Grand Champion Heifer.....	R
11-Reserve Grand Champion Heifer	R

OPEN CHIANINA DIVISION CLASSES

All registered Chianina except Chiangus and Red Chiangus.

CLASS

PREMIUM

CLASS

PREMIUM

20-33-Females, calved on or after Sept. 1, 2017.....	B	55-63-Bulls, calved on or after Jan. 1, 2017	B
*34-Cow/Calf Pairs, Cow calved on or before		64-Late Junior Bull Calf Champion.....	R
Aug. 31, 2017 (with calf at side).....	B	65-Reserve Late Junior Bull Calf Champion.....	R
35-Late Junior Female Calf Champion.....	R	66-Early Junior Bull Calf Champion.....	R
36-Reserve Late Junior Female Calf Champion	R	67-Reserve Early Junior Bull Calf Champion	R
37-Early Junior Female Calf Champion.....	R	68-Senior Bull Calf Champion.....	R
38-Reserve Early Junior Female Calf Champion.....	R	69-Reserve Senior Bull Calf Champion.....	R
39-Senior Female Calf Champion.....	R	70-Summer Yearling Bull Champion.....	R
40-Reserve Senior Female Calf Champion	R	71-Reserve Summer Yearling Bull Champion	R
41-Summer Yearling Female Champion	R	72-Junior Yearling Bull Champion	R
42-Reserve Summer Yearling Female Champion	R	73-Reserve Junior Yearling Bull Champion.....	R
43-Late Spring Yearling Female Champion.....	R	74-Senior Yearling Bull Champion	R
44-Reserve Late Spring Yearling Female Champion	R	75-Reserve Senior Yearling Bull Champion	R
45-Early Spring Yearling Female Champion.....	R	76-Grand Champion Bull.....	R
46-Reserve Early Spring Yearling Female Champion	R	77-Reserve Grand Champion Bull.....	R
47-Junior Yearling Female Champion.....	R		
48-Reserve Junior Yearling Female Champion.....	R		
49-Senior Yearling Female Champion	R		
50-Reserve Senior Yearling Female Champion.....	R		
51-Champion Cow/Calf Pair	R		
52-Reserve Champion Cow/Calf Pair	R		
53-Grand Champion Female.....	R		
54-Reserve Grand Champion Female.....	R		

* Entries in Cow/Calf Class must submit two (2) \$35 cattle show fees.

OPEN CHIANGUS DIVISION CLASSES

Animals entered in the following must be registered Chiangus or Red Chiangus.

CLASS

PREMIUM

85-89-Females, calved on or after Jan. 1, 2017.....	B
90-Grand Champion Female.....	R
91-Reserve Grand Champion Female	R
92-95-Bulls, calved on or after Jan. 1, 2017	B
96-Grand Champion Bull.....	R
97-Reserve Grand Champion Bull.....	R

ENTRIES IN GROUP CLASSES MUST BE MADE ON A SEPARATE ENTRY APPLICATION AND SUBMITTED BY THE ENTRY CLOSING DEADLINE, NOVEMBER 15.

FRI JAN 24 - 6PM
**FORT WORTH
STOCK SHOW & RODEO**
WILL ROGERS
COLISEUM

MUSTANGMAGIC2020.COM

PRESENTED BY

Mustang
HERITAGE
FOUNDATION

LONE STAR
AG CREDIT

FORT WORTH
STOCK SHOW
& RODEO

MUSTANG

Magic

**CELEBRITY
FREESTYLE**

GINGER
DUKE

NATE
EICHER

MARSHA
HARTFORD SAPP

DAN
JAMES

BOBBY
KERR

KATIE
KETTERHAGEN

MADISON
SHAMBAUGH

WYLENE
WILSON-DAVIS



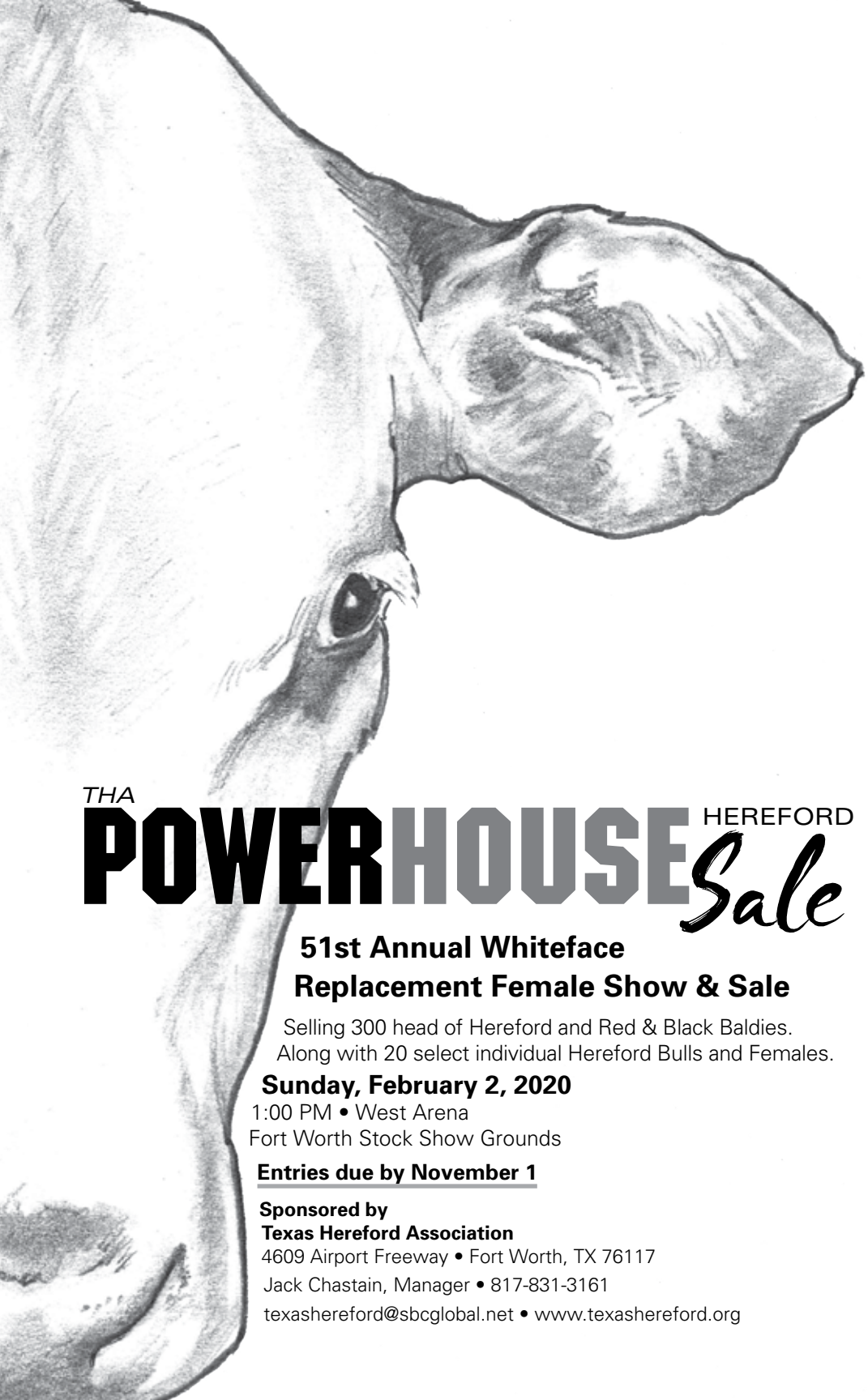

THA

POWERHOUSE HEREFORD Sale

51st Annual Whiteface Replacement Female Show & Sale

Selling 300 head of Hereford and Red & Black Baldies.
Along with 20 select individual Hereford Bulls and Females.

Sunday, February 2, 2020

1:00 PM • West Arena
Fort Worth Stock Show Grounds

Entries due by November 1

Sponsored by

Texas Hereford Association

4609 Airport Freeway • Fort Worth, TX 76117

Jack Chastain, Manager • 817-831-3161

texashereford@sbcglobal.net • www.texashereford.org



CHAMPION HEREFORD BULL - 2019

Owned by Rylee Barber
Channing, Texas

DEPARTMENT 05

DUDLEY BROS.
COMANCHE, TEXAS

**NATIONAL
HEREFORD SHOW**

JUDGE

Jason Hoffman, Thedford, Nebraska

SUPERINTENDENTS

Ronnie Hansen, Fort Worth, Texas
Gene Jernigan, Godley, Texas
Mike McCravey, Salado, Texas

ARRIVAL: 8 a.m., Jan. 29 - 6 p.m., Jan. 30

SHOW: 8 a.m., Feb. 3

RELEASE: 8 a.m., Feb. 3

\$8,000.00 IN PREMIUMS

Southwestern Exposition and Livestock Show	\$ 4,000.00
American Hereford Association.....	<u>4,000.00</u>
Total	\$ 8,000.00
Herdsman Award.....	\$ 50.00

(See Rules, Page 90)

ENTRIES CLOSE NOVEMBER 15

SPECIAL RULES

1. All Horned Hereford entries must be officially recorded (registered) with the American Hereford Association thirty (30) days prior to show date to be eligible to show. Any animal with a pending registration or without a legible tattoo will not be eligible for show competition. All entries are subject to provisions and rules for showing as set forth by the American Hereford Association Board of Directors, and are subject to supervision of the Show and Sale Committee representing the AHA.

2. Expected Progeny Difference (EPD) values will be provided to the judge and audience for all animals shown. Animals without EPD data are eligible to show, but will have N/A (not available) in place of missing EPD data.

3. The original registration certificate (or a photocopy) for each entry must be available for presentation to the Superintendent or Manager of the Show at the time entries are verified prior to judging.

4. Classes may be divided if there are more than ten (10) head in any class.

5. An animal that is scurred will show in the polled division of Hereford Shows. Once an animal is confirmed to be scurred by an AHA field representative, then this designation will be placed on the animal's registration papers. Once this determination has been made and reported to the AHA office, then the owner(s) may remove the scurs. Animals with scurs removed will show in the polled division of the Hereford Shows. Once an animal is confirmed polled or scurred they will retain this designation forever.

6. Calves on the side of Cow/Calf pairs must be the cow's natural calf.

7. **Show Format** - Hereford and Polled Hereford Shows will start at 8 a.m., Monday, February 3 and will be judged in an alternating format. Herefords will begin with Cow/Calf, Class 1 and show through Champion and Reserve Champion Cow/Calf classes. Polled Hereford Cow/Calf, Class 1 will show through Champion and Reserve Champion Cow/Calf classes. The Hereford and Polled Hereford classes will alternate under the same format until all classes have been shown.

BREEDING SHOW CLASSIFICATIONS-HEREFORD

PREMIUM SCHEDULE:

	1st	2nd	3rd	4th	5th
A:	\$100	\$75	\$55	\$40	\$24
B:	100	85	60	45	30
R:	Rosette				

CLASS	PREMIUM	CLASS	PREMIUM
* 1-Cow/Calf - Any female older than Jan.1, 2018 with a calf at side. Calf cannot be more than 270 days of age on the show date. If the cow is horned and the calf polled then the pair will show in the horned Cow/Calf class and if the cow is polled and the calf horned then the pair will show in the polled Cow/Calf class. Calf is eligible for individual classes but must be entered in the appropriate class. Cow/Calf does not compete for overall champion female.....	A	35- Champion Junior Bull Calf, (From the first prize bulls Classes 33 and 34).....	R
2- Champion Cow/Calf.....	R	36- Reserve Champion Junior Bull Calf, (From the remaining first prize bull in Class 35 plus the second prize bull in the Junior Bull Calf Champion's class).....	R
3- Reserve Champion Cow/Calf.....	R	37- Senior Bull Calves, calved Nov. 16-Dec. 31, 2018.....	A
4- Spring Heifer Calves, calved May-June 2019.....	A	38- Senior Bull Calves, calved Oct. 1-Nov. 15, 2018.....	A
5- Spring Heifer Calves, calved Mar.-Apr. 2019.....	A	39- Senior Bull Calves, calved Aug.-Sept. 2018.....	A
6- Champion Spring Heifer Calf, (From the first prize females Classes 4 and 5).....	R	40- Champion Senior Bull Calf, (From the first prize bulls Classes 37, 38 and 39).....	R
7- Reserve Champion Spring Heifer Calf, (From the remaining first prize female in Class 6 plus the second prize female in the Spring Heifer Calf Champion's class).....	R	41- Reserve Champion Senior Bull Calf, (From the remaining first prize bulls in Class 40 plus the second prize bull in the Senior Bull Champion's class).....	R
8- Junior Heifer Calves, calved Feb. 2019.....	A	42- Late Summer Yearling Bulls, calved June 16-July 31, 2018.....	A
9- Junior Heifer Calves, calved Jan. 2019.....	A	43- Early Summer Yearling Bulls, calved May 1-June 15, 2018.....	A
10- Champion Junior Heifer Calf, (From the first prize females Classes 8 and 9).....	R	44- Champion Intermediate Bull, (From the first prize bulls Classes 42 and 43).....	R
11- Reserve Champion Junior Heifer Calf, (From the remaining first prize female in Class 10 plus the second prize female in the Junior Heifer Calf Champion's class).....	R	45- Reserve Champion Intermediate Bull, (From the remaining first prize bull in Class 44 plus the second prize bull in the Intermediate Bull Champion's class).....	R
12- Senior Heifer Calves, calved Nov. 16-Dec. 31, 2018.....	A	46- Spring Yearling Bulls, calved Mar.-Apr. 2018.....	A
13- Senior Heifer Calves, calved Oct. 1-Nov. 15, 2018.....	A	47- Junior Yearling Bulls, calved Jan.-Feb. 2018.....	A
14- Senior Heifer Calves, calved Aug.-Sept. 2018.....	A	48- Champion Yearling Bull, (From the first prize bulls Classes 46 and 47).....	R
15- Champion Senior Heifer Calf, (From the first prize females Classes 12, 13 and 14).....	R	49- Reserve Champion Yearling Bull, (From the remaining first prize bull in Class 48 plus the second prize bull in the Yearling Bull Champion's class).....	R
16- Reserve Champion Senior Heifer Calf, (From the remaining first prize females in Class 15 plus the second prize female in the Senior Heifer Calf Champion's class).....	R	50- Senior Yearling Bulls, calved Aug.-Dec. 2017.....	A
17- Late Summer Yearling Heifers, calved June 16-July 31, 2018.....	A	51- Two-Year-Old Bulls, calved Jan.-July 2017.....	A
18- Early Summer Yearling Heifers, calved May 1-June 15, 2018.....	A	52- Champion Senior Bull, (From the first prize bulls Classes 50 and 51).....	R
19- Champion Intermediate Heifer, (From the first prize females Classes 17 and 18).....	R	53- Reserve Champion Senior Bull, (From the remaining first prize bull in Class 52 plus the second prize bull in the Senior Bull Champion's class).....	R
20- Reserve Champion Intermediate Heifer, (From the remaining first prize female in Class 19 plus the second prize female in the Intermediate Heifer Champion's class).....	R	54- Grand Champion Bull, (Selected from the Spring, Junior, Senior Bull Calf, Intermediate, Yearling and Senior Bull Champions).....	R
21- Spring Yearling Heifers, calved Mar.-Apr. 2018.....	A	55- Reserve Grand Champion Bull, (From the remaining Spring, Junior, Senior Bull Calf, Intermediate, Yearling and Senior Bull Champions plus the bull that stood Reserve to the Grand Champion).....	R
22- Champion Spring Yearling Heifer.....	R	56- Get-Of-Sire: Four (4) animals shown in above single entry classes with both sexes represented and all to be the progeny of one (1) sire. It is permissible to use either the cow or calf from a Cow/Calf pair for the Get-Of-Sire. Get-Of-Sire may be comprised of animals from one or more owners.....	B
23- Reserve Champion Spring Yearling Heifer.....	R	57- Best Six Head Owned by Exhibitor: All animals must have been shown in their respective single entry classes and they must be owned by exhibitor or by a member of their immediate family. A Cow/Calf will be considered as two (2) head in the Best Six head class.....	B
24- Junior Yearling Heifers, calved Jan.-Feb. 2018.....	A	**58- Premier Exhibitor.....	R
25- Champion Junior Yearling Heifer.....	R	**59- Premier Breeder.....	R
26- Reserve Champion Junior Yearling Heifer.....	R		
27- Grand Champion Heifer, (Selected from the Spring, Junior, Senior, Intermediate, Spring Yearling and Junior Yearling Champions).....	R		
28- Reserve Grand Champion Heifer, (From the remaining Spring, Junior, Senior, Intermediate, Spring Yearling and Junior Yearling Champions plus the remaining female that stood Reserve to the Grand Champion).....	R		
29- Spring Bull Calves, calved May-June 2019.....	A		
30- Spring Bull Calves, calved Mar.-Apr. 2019.....	A		
31- Champion Spring Bull Calf, (From the first prize bulls Classes 29 and 30).....	R		
32- Reserve Champion Spring Bull Calf, (From the remaining first prize bull in Class 31 plus the second prize bull in the Spring Bull Calf Champion's class).....	R		
33- Junior Bull Calves, calved Feb. 2019.....	A		
34- Junior Bull Calves, calved Jan. 2019.....	A		

* Entries in Cow/Calf class must submit two (2) \$35 cattle show fees.

** Point System: 1st place-5 points, 2nd place-4 points, 3rd place-3 points, 4th place-2 points, 5th place-1 point. No points will be given for champions. Points will be awarded to the Best Six Head for Premier Exhibitor. The same scoring system as above will be used for awarding points for the group classes.

THE COWTOWN CLASSIC Limousin Sale

Fri., January 31, 2020 • Fort Worth, Texas

6 p.m. ~ at the Fort Worth Stock Show • West Arena of the Richardson-Bass Bldg.

Featuring 45 Outstanding Lots
of Limousin & Lim-Flex Genetics
Herd-Sire Prospects • Pairs • Breds • Show Heifers • Embryos



Plan to attend the sale Jan. 31 and the MOE Limousin Show Feb. 1



TEXAS LIMOUSIN ASSOCIATION
BRITNI ALLERKAMP, EXECUTIVE SECRETARY
PO BOX 6097 • LUBBOCK, TX 79493
[806] 500-8785 • texaslimousin@gmail.com
www.texaslimousin.com

Marketing The BEST!

*Looking for quality cattle?
Check out the "Cattle For Sale" page
on the TLA website,
www.texaslimousin.com*



Cowtown Classic
Fort Worth, TX
January

Texas Junior Limousin
Heifer Show
June

Helping the Best Market the Best ... Limousin Cattle



Texas Limousin Association

Brittni Allerkamp, Executive Secretary

806-500-8785

P.O. Box 6097

Lubbock, TX 79493

www.texaslimousin.com

DEPARTMENT 06

**LEVEL I
MEDAL OF EXCELLENCE
LIMOUSIN SHOW**

JUDGE

Deb Core

Pleasantville, Iowa

SUPERINTENDENTS

Kenneth Johnson, Jr., Cleburne, Texas

Ronald C. Woolley, Stephenville, Texas

ARRIVAL: 8 a.m., Jan. 29 - 1 p.m., Jan. 30

SHOW: Noon, Feb. 1

RELEASE: 3 p.m., Feb. 2



CHAMPION LIMOUSIN BULL - 2019

Owned by Wyatt Perry

Sarcoxie, Missouri

\$1,200.00 IN PREMIUMS

Southwestern Exposition and Livestock Show	\$ 600.00
Texas Limousin Association.....	600.00
Total	\$ 1,200.00
Herdsman Award.....	\$ 50.00

(See Rules, Page 90)

ENTRIES CLOSE NOVEMBER 15

SPECIAL RULES

1. All animals must be registered with the North American Limousin Foundation (NALF).
2. All cattle shown, including calves at side of the dam, must be:
 - a) 75% Limousin (NALF percentage, not actual) or greater, as indicated on *orange* NALF registration certificates, or
 - b) *Purple-papered* Lim-Flex cattle as indicated by NALF registration certificates.

Fullblood, Purebred, Lim-Flex and percentage cattle shall compete in the same classes and championships.
3. Animals must be properly tattooed and will be inspected at the show. Tattoos must be legible and match the registration certificates. If an animal's tattoo is not legible or cannot be read upon initial processing, it will be ineligible to show and not be allowed to return with new or corrected tattoo.
4. Bulls older than one (1) year must show with a nose lead. The Limousin Show Superintendent and the Show Management reserve the right to disqualify animals deemed unmanageable.
5. The North American Limousin Foundation (NALF) reserves the right to mouth animals for dental development and/or collect hair samples from any animal at any show sponsored by the Foundation.
6. Class size shall be to the discretion of the Show Superintendent and may not contain more than 20 head. The given classes may be split or combined only within their given division.
7. Animals shown must be solid red or black above the flanks, excluding birth marks.

BREEDING SHOW CLASSIFICATIONS-LIMOUSIN

PREMIUM SCHEDULE:

	1st	2nd	3rd
A:	\$27	\$15	Ribbon
R:	Rosette		

CLASS	PREMIUM
1-15- Females calved Sept. 2017-July 2019.....	A
16- Division I Champion Female.....	R
17- Division I Reserve Champion Female.....	R
18- Division II Champion Female.....	R
19- Division II Reserve Champion Female.....	R
20- Division III Champion Female.....	R
21- Division III Reserve Champion Female.....	R
22- Division IV Champion Female.....	R
23- Division IV Reserve Champion Female.....	R
24- Division V Champion Female.....	R
25- Division V Reserve Champion Female.....	R
26- Division VI Champion Female.....	R
27- Division VI Reserve Champion Female.....	R
28- Grand Champion Female.....	R
29- Reserve Grand Champion Female.....	R
* 30- Cow/Calf Pair: (Cow must be born on or before August 31, 2017 with a natural calf at side. Pairs will show based on the cow's registration. Calf must be registered Lim-Flex or Limousin and not more than 250 days old on date of show.....)	A
31- Champion Cow/Calf Pair.....	R
32- Reserve Champion Cow/Calf Pair.....	R
33- Supreme Champion Female (To be chosen between the Grand Champion Female and Champion Cow/Calf Pair).....	R

CLASS	PREMIUM
34-45- Bulls calved Jan. 2017-July 2019.....	A
46- Division I Champion Bull.....	R
47- Division I Reserve Champion Bull.....	R
48- Division II Champion Bull.....	R
49- Division II Reserve Champion Bull.....	R
50- Division III Champion Bull.....	R
51- Division III Reserve Champion Bull.....	R
52- Division IV Champion Bull.....	R
53- Division IV Reserve Champion Bull.....	R
54- Division V Champion Bull.....	R
55- Division V Reserve Champion Bull.....	R
56- Division VI Champion Bull.....	R
57- Division VI Reserve Champion Bull.....	R
58- Grand Champion Bull.....	R
59- Reserve Grand Champion Bull.....	R
60- Premier Breeder (as selected by NALF).....	R
61- Premier Exhibitor (as selected by NALF).....	R

* Entries in Cow/Calf class must submit two (2) \$35 cattle show fees.



DICKIES DAY

Sponsored by

TUESDAY

JAN. 21

Wear your Dickies® apparel
and enjoy complimentary
grounds admission!



**January 20, 2020 ★ 9:00 a.m.
Richardson-Bass Building, Room C**

2020 EQUINE I.Q. CONTEST

★★★\$40,000 in Scholarships★★★

Entry Deadline: December 30, 2019

Entry Fee: \$20.00

Limited to the first 125 applicants

The Southwestern Exposition and Livestock Show in conjunction with Texas A&M University Equine Initiative will hold our annual Equine I.Q. Contest. This contest is open to all students ages 8-18, currently enrolled in public, private or home school in the state of Texas.

The Equine I.Q. Contest is open to youth in the following three age divisions:

- Junior, 8-10 years of age
- Intermediate, 11-13 years of age
- Senior, 14-18 years of age

The Equine I.Q. Contest will involve the following components:

- Written Exam (all participants)
- Identification Station (all participants)
- Hands-On Station (top ten contestants in each age division)
- Speech (top five contestants in the Senior age division only)

Scholarships will be awarded to the top five placing students in the senior age division along with buckles and special awards. Scholarship awards range from \$4,000 to \$12,000. Buckles and special awards will be given to the Junior and Intermediate Divisions.

The contest will be limited to the first 125 applicants. Entry deadline is December 30, 2019. For complete details and entry application, visit the Stock Show website fwssr.com.

**Southwestern Exposition and Livestock Show
Horse Show Department
PO Box 150
Fort Worth, Texas 76101-0150
817-877-2400**

A chance to
own a piece
of history...

...with a bright
future!

The Eddie Wood 2020
COWTOWN CLASSIC

Registered Texas Longhorn Sale

January 18, 2020 • 11:00 a.m. • West Sale Arena

Proud to be a part of the Fort Worth Stock Show & Rodeo



2019 High Seller
RJF Sheza Topper
\$16,000

Join This Strong and Growing Market:
2019 Sale Average: \$1,898.78

For more information contact:

Russell Fairchild
245-485-3434

fairchildranch@yahoo.com

Keith DuBose
979-277-2161

kwdubose@gmail.com



TEXAS LONGHORN

Breeders Association of America

221 West Exchange, Ste 210 • Fort Worth, Texas • Located in the Historic Fort Worth Stockyards
(817) 625-6241 • www.tlbaa.org

DEPARTMENT 07

LONGHORN SHOWS



**CHAMPION LONGHORN
TROPHY STEER - 2019**
Owned by Kevin and Laury Rooker
Poolville, Texas

JUDGES

TLBT YOUTH DIVISION SHOW

Tim Ishee
Ellisville, Mississippi

**TLBAA WORLD QUALIFYING
OPEN DIVISION SHOW**

Brandon Callis
Minco, Oklahoma

SUPERINTENDENTS

Jody Henderson, Decatur, Texas
Paul Price, Fort Worth, Texas

ARRIVAL: 8 a.m., Jan. 17 - 5 p.m., Jan. 18

YOUTH SHOW: 9 a.m., Jan. 20

OPEN SHOW-FREE DIVISION: 9 a.m., Jan. 21

OPEN SHOW-HALTERED DIVISION: 5 p.m., Jan. 21

RELEASE: 5 p.m., Jan. 21

\$17,150.00 IN PREMIUMS

Southwestern Exposition and Livestock Show	\$ 4,575.00
Texas Longhorn Breeders Association of America	4,575.00*
The Source - Longhorn Shows & Sales	8,000.00
<hr/>	
Total	\$17,150.00

*\$2,500.00 is included as trophies provided by TLBAA.

Herdsman Award.....	\$ 50.00
---------------------	----------

(See Rules, Page 90)

ENTRIES CLOSE NOVEMBER 15

ENTRY FORMS MAY BE OBTAINED FROM AND MUST BE RETURNED TO:

Texas Longhorn Breeders Association of America
PO Box 4430 - Fort Worth, Texas 76164-0430
817-625-6241

SPECIAL RULES

(SPECIAL RULES APPLY TO THE YOUTH AND OPEN DIVISIONS)

1. Show Fees.

Youth Division Show: \$45 per head (includes \$35 cattle show fee and \$10 TLBAA fee)

Open Division Show: \$65 per head (includes \$35 cattle show fee and \$30 TLBAA fee)

2. All animals must be registered in the TLBAA, must be properly identified by brand and PH number and must match the description on the registration papers.

3. A photocopy of the original registration certificate must accompany the entry application. The original registration certificate (or photocopy) for each entry must be available for presentation to the Superintendent or Manager of the Show at the time entries are verified prior to judging.

4. No grooming chutes are allowed.

5. Entries in these classes for this show will be accepted with the understanding that each exhibitor agrees to conform to the rules and regulations of the TLBAA World Show Handbook.

- 6. Bulls are to be shown with nose leads.
- 7. All cattle must be at least 120 days of age to show.

BREEDING SHOW CLASSIFICATIONS-LONGHORN

TLBT YOUTH DIVISION SHOW

PREMIUM SCHEDULE:

	1st	2nd	3rd	4th	5th
A:	Ribbon	Ribbon	Ribbon	Ribbon	Ribbon
B:	Buckle				
R:	Rosette				

SPECIAL YOUTH DIVISION SHOW RULES

1. Texas Longhorn Breeders of Tomorrow Show is considered an Open Show. Cattle may be owned by the youth, ranch or other breeders of Texas Longhorn Cattle.
2. Any member in good standing of the TLBT may show in the TLBT Youth Show.
3. Cattle shown in the Youth Show are not required to be registered in the name of the youth.

CLASS	PREMIUM
1- Females, born Sept. 1-22, 2019.....	A
2- Females, born July-Aug. 2019.....	A
3- Females, born May-June 2019.....	A
4- Females, born Mar.-Apr. 2019.....	A
5- Females, born Jan.-Feb. 2019.....	A
6- Junior Champion Female.....	R
7- Reserve Junior Champion Female.....	R
8- Females, born Sept.-Dec. 2018.....	A
9- Females, born May-Aug. 2018.....	A
10- Females, born Jan.-Apr. 2018.....	A
11- Females, born Jan.-Dec. 2017.....	A
12- Senior Champion Female.....	R
13- Reserve Senior Champion Female.....	R
14- Grand Champion Female.....	B, R
15- Reserve Grand Champion Female.....	R
16- Bulls, born Sept. 1-22, 2019.....	A
17- Bulls, born July-Aug. 2019.....	A
18- Bulls, born May-June 2019.....	A

CLASS	PREMIUM
19- Bulls, born Mar.-Apr. 2019.....	A
20- Bulls, born Jan.-Feb. 2019.....	A
21- Bulls, born Sept.-Dec. 2018.....	A
22- Grand Champion Bull.....	B, R
23- Reserve Grand Champion Bull.....	R
24- Steers, born July 1-Sept. 22, 2019.....	A
25- Steers, born Apr.-June 2019.....	A
26- Steers, born Jan.-Mar. 2019.....	A
27- Junior Champion Steer.....	R
28- Reserve Junior Champion Steer.....	R
29- Steers, born Sept.-Dec. 2018.....	A
30- Steers, born May-Aug. 2018.....	A
31- Steers, born Jan.-Apr. 2018.....	A
32- Steers, born Jan.-Dec. 2017.....	A
33- Senior Champion Steer.....	R
34- Reserve Senior Champion Steer.....	R
35- Grand Champion Steer.....	B, R
36- Reserve Grand Champion Steer.....	R

STOCK SHOW GOES PINK

TUESDAY
JAN. 28

50% of the day's
rodeo ticket sales benefit
the Susan G. Komen Greater
Fort Worth Affiliate.



BREEDING SHOW CLASSIFICATIONS-LONGHORN

PREMIUM SCHEDULE:

	1st	2nd	3rd	4th
A:	\$130	\$90	\$65	\$44
B:	75			
C:	50			
D:	150			
E:	100			
R:	Rosette			
P:	Plaque			
T:	Trophy			

SPECIAL OPEN DIVISION SHOW RULES

1. Open females may show in either Haltered or Free Divisions, but not both.
2. Trophy Steers will show only in the Free Division.

FREE DIVISION – FEMALES

CLASS	PREMIUM	CLASS	PREMIUM
50-Females, born Sept. 1-22, 2019	A	61-Senior Champion Free Division Female	B,R,P
51-Females, born July-Aug. 2019	A	62-Reserve Senior Champion Free Division Female	C,R,P
52-Females, born May-June 2019	A	63-Grand Champion Free Division Female	D,R,T
53-Females, born Mar.-Apr. 2019	A	64-Reserve Grand Champion Free Division Female	E,R,T
54-Females, born Jan.-Feb. 2019	A	65-Mature Females, born 2015-2016	A
55-Junior Champion Free Division Female	B,R,P	66-Mature Females, born 2013-2014	A
56-Reserve Junior Champion Free Division Female	C,R,P	67-Mature Females, born 2012	A
57-Females, born Sept.-Dec. 2018	A	68-Mature Females, born 2011 and before	A
58-Females, born May-Aug. 2018	A	69-Grand Champion Free Division Mature Female	D,R,T
59-Females, born Jan.-Apr. 2018	A	70-Reserve Grand Champion Free Division Mature Female	E,R,T
60-Females, born 2017	A		

FREE DIVISION – TROPHY STEERS

CLASS	PREMIUM	CLASS	PREMIUM
71-Junior Steers, born 2017-2018	A	76-Senior Steers, born 2010 & before	A
72-Junior Steers, born 2015-2016	A	77-Senior Champion Trophy Steer	R,P
73-Junior Champion Trophy Steer	R,P	78-Reserve Senior Champion Trophy Steer	R,P
74-Reserve Junior Champion Trophy Steer	R,P	79-Grand Champion Trophy Steer	B,R,T
75-Senior Steers, born 2011-2014	A	80-Reserve Grand Champion Trophy Steer	C,R,T

HALTERED DIVISION – FEMALES AND BULLS

CLASS	PREMIUM	CLASS	PREMIUM
81-Females, born Sept. 1-22, 2019	A	100-Bulls, born Sept. 1-22, 2019	A
82-Females, born July-Aug. 2019	A	101-Bulls, born July-Aug. 2019	A
83-Females, born May-June 2019	A	102-Bulls, born May-June 2019	A
84-Females, born Mar.-Apr. 2019	A	103-Bulls, born Mar.-Apr. 2019	A
85-Females, born Jan.-Feb. 2019	A	104-Bulls, born Jan.-Feb. 2019	A
86-Junior Champion Haltered Female	B,R,P	105-Junior Champion Bull	B,R,P
87-Reserve Junior Champion Haltered Female	C,R,P	106-Reserve Junior Champion Bull	C,R,P
88-Females, born Sept.-Dec. 2018	A	107-Bulls, born Sept.-Dec. 2018	A
89-Females, born May-Aug. 2018	A	108-Bulls, born May-Aug. 2018	A
90-Females, born Jan.-Apr. 2018	A	109-Bulls, born Jan.-Apr. 2018	A
91-Females, born Jan.-Dec. 2017	A	110-Senior Champion Bull	B,R,P
92-Senior Champion Haltered Female	B,R,P	111-Reserve Senior Champion Bull	C,R,P
93-Reserve Senior Champion Haltered Female	C,R,P	112-Grand Champion Bull	D,R,T
94-Grand Champion Haltered Female	D,R,T	113-Reserve Grand Champion Bull	E,R,T
95-Reserve Grand Champion Haltered Female	E,R,T	* 114- Produce-of-Dam: Two (2) animals, natural birth, any sex, and can have different owners.	
96-Mature Females, born 2013-2016	A	ET calves not eligible	A
97-Mature Females, born 2012 and before	A	* 115-Get-of-Sire: Three (3) animals, natural birth, both sexes, two (2) or more different dams, and can have different owners. ET calves not eligible	A
98-Grand Champion Mature Female	D,R,T		
99-Reserve Grand Champion Mature Female	E,R,T		

* The Produce-of-Dam and Get-of-Sire classes will be shown at halter from age groups of females and bulls from the established classes.

FORT WORTH
STOCK SHOW
& RODEO



VINE-2-WINE

FORT WORTH STOCK SHOW & RODEO

Wine Wednesdays

WINE CAMPS

Jan. 29 & Feb. 5

Presented by *CentralMarket*
REALLY INTO FOOD

FREE
with
grounds
admission

3:30 & 5:30 p.m.
Cactus Room

Limited Seating -
first come, first served.

SIP & SHOP

Jan. 22, 29 & Feb. 5

4 - 8 p.m.

Amon G. Carter Jr.
Exhibits Hall and
GO TEXAN Market

Includes 8 wine tastings plus
shopping discounts from
participating exhibitors.

Additional
Ticket
Required.

Visit
FWSSR.COM
for details

Bubbles & Bites

Additional
Ticket
Required.
Visit
FWSSR.COM
for details

Sunday, Feb. 2

11 a.m. - 2 p.m.
Round Up Inn

Sparkling wine and tasty bites
from top area chefs.

See you at
The
CORKYARD

NEW
for
2020!

Located on the
Simmons Bank Plaza
at Dickies Arena.

The Corkyard is the premier
place to meet up before or
after a rodeo performance, or
anytime... Enjoy fine wine,
music and refreshments.

All wine activities are for ages 21 and over.

DEPARTMENT 08
**50TH ANNIVERSARY
 NATIONAL
 MAINE-ANJOU SHOW**



CHAMPION MAINETAINER BULL - 2019

Owned by Jones Cattle Company
 Chapin, Illinois

JUDGE

Brent Murphy
 Houstonia, Missouri

SUPERINTENDENTS

Matt Carter, Aledo, Texas
 Jackie Davis, Decatur, Texas
 Alan Grider, Anna, Texas

ARRIVAL: 8 a.m., Jan. 29 – 6 p.m., Jan. 30

SHOW: 2 p.m., Feb. 2

RELEASE: 5 p.m., Feb. 2

\$4,000.00 IN PREMIUMS

Southwestern Exposition and Livestock Show	\$ 2,000.00
Texas Maine-Anjou Association (Fullblood Classes).....	<u>2,000.00</u>
Total	\$ 4,000.00
Herdsman Award.....	\$ 50.00

(See Rules, Page 90)

ENTRIES CLOSE NOVEMBER 15

SPECIAL RULES

1. Exhibitors are subject to all rules and regulations of the American Maine-Anjou Association. When an entry is made, exhibitors agree to abide with the rules and regulations established by the AMAA as well as the rules of the Show Management. Entries found to be misrepresented, or persons not abiding by the Show rules, may be disqualified from showing.

2. All animals must be registered in the AMAA or Canadian Associations. The original certificate is required for presentation before the Show.

3. Animals in MaineTainer Division classes must be 1/4 to 5/8 Maine-Anjou. Animals in Purebred Division classes must be 75% Maine-Anjou or greater. Animals in Fullblood Division classes must be 100% Maine-Anjou. All horned animals over seven (7) months of age must be dehorned.

4. Any and all cattle shall be made available to have blood drawn for parentage verification, detection of foreign substances, or the presence of altering. If recorded parent is excluded as a result of blood typing the owner may, at his expense, request the AMAA to determine actual parent. Failure to determine parentage will result in disqualification of that animal from the AMAA herd book.

5. Bulls ten (10) months of age and older shall be shown with a bull lead in place.

6. Heifers exhibited at twenty (20) months of age or older must be accompanied by a certificate of pregnancy. For heifers used in embryo transfer, a certificate of positive fertility issued by a licensed veterinarian must be available for inspection.

7. Bulls exhibited at fourteen (14) months of age or older must have had a positive semen test, and a certificate to that effect must be available for inspection.

8. Exhibitors shall wear a show harness to exhibit entry numbers and performance data cards for all AMAA sponsored shows.

9. Classes of twelve (12) or more animals shall be split as near to equal numbers as possible by the Show Superintendent.

10. Protests must be submitted in writing at least 24 hours prior to the beginning of judging or at the conclusion of judging. Written protests are accompanied by \$150 non-refundable fee and three (3) signatures of current AMAA members. Judging procedures will not be interrupted for protest investigation and, depending on the basis of protest, a decision may be withheld until a complete investigation is made.

11. **Show Format** – Maine-Anjou Show will begin with the Fullblood classes (females followed by bulls), followed by Group Classes, followed by the Purebred classes (females followed by bulls), followed by the MaineTainer Bull Show and followed by the MaineTainer Female Show.

BREEDING SHOW CLASSIFICATIONS–MAINE-ANJOU

PREMIUM SCHEDULE:

	1st	2nd	3rd	4th	5th
A:	\$100	\$80	\$70	\$60	\$50
B:	Ribbon	Ribbon	Ribbon		
R:	Rosette				
D:	Banner				

FULLBLOOD DIVISION CLASSES

Animals entered in the following classes must be 100% fullblood Maine-Anjou.

Exhibitors may enter the same animal in the Open Purebred and Fullblood Division Classes. However, each entry must be made on a separate entry application and a cattle show fee of \$35 must be paid for each entry.

CLASS	PREMIUM	CLASS	PREMIUM
1- Heifers born on or after Apr. 1, 2019	A	16- Breeder's Group: Three (3) head, both sexes represented, all three (3) head to have same breeder name on individual registration certificates	R
2- Heifers born Jan.-Mar. 2019	A	17- Produce-of-Dam: Two (2) animals of the same dam. Dam information to be supplied on entry into class	R
3- Heifers born July-Dec. 2018	A	18- Get-of-Sire: Three (3) head, both sexes represented, sired by one (1) sire, any age	R
4- Heifers born Jan.-Jun. 2018	A	19- Best Four Head: Any age, owned or co-owned by one (1) exhibitor	R
5- Heifers born Sept.-Dec. 2017	A		
* 6- Cow/Calf Class	A		
7- Grand Champion Fullblood Female	R		
8- Reserve Grand Champion Fullblood Female	R		
9- Bulls born on or after April 1, 2019	A		
10- Bulls born Jan.-Mar. 2019	A		
11- Bulls born July-Dec. 2018	A		
12- Bulls born Jan.-June 2018	A		
13- Bulls born Jan.-Dec. 2017	A		
14- Grand Champion Fullblood Bull	R		
15- Reserve Grand Champion Fullblood Bull	R		

* Entries in Cow/Calf class must submit two (2) \$35 cattle show fees.

PUREBRED DIVISION CLASSES

Animals entered in the following classes must be 75% Maine-Anjou or greater.

CLASS	PREMIUM	CLASS	PREMIUM
20-21-Heifer Calves born on or after Mar. 1, 2019 will be split after check-in	B	*45- Cow/Calf Class- Cows that are exhibited with calves at side must be lactating. Calves must not exceed 240 days of age on day of judging and must be nursing. Calf entries in the cow/calf class may be shown individually providing individual entry has been made. Cows may be evaluated and screened out of the Show on the basis of udder quality. The determination of the Show Committee will be final ...	B
22- Junior Heifer Calf Division 1 Champion	R	46- Champion Cow/Calf	R
23- Reserve Junior Heifer Calf Division 1 Champion	R	47- Reserve Champion Cow/Calf	R
24-25-Heifer Calves- Jan.-Feb. 2019	B	48- Grand Champion Purebred Female	D
26- Junior Heifer Calf Division 2 Champion	R	49- Reserve Grand Champion Purebred Female	R
27- Reserve Junior Heifer Calf Division 2 Champion	R	50-51- Bull Calves born on or after Jan. 1, 2019 will be split after check-in	B
28- Winter Heifer Calves- Nov.-Dec. 2018	B	52- Division 1 Champion Bull	R
29- Senior Heifer Calves- Sept.-Oct. 2018	B	53- Reserve Division 1 Champion Bull	R
30- Senior Heifer Calf Champion	R	54-55- Bull Calves- Jan. 2017-Dec. 2018	B
31- Reserve Senior Heifer Calf Champion	R	56- Division 2 Champion Bull	R
32- Late Summer Yearling Heifers- July-Aug. 2018	B	57- Reserve Division 2 Champion Bull	R
33- Early Summer Yearling Heifers- May-June 2018	B	58- Grand Champion Purebred Bull	D
34- Summer Champion Heifer	R	59- Reserve Grand Champion Purebred Bull	R
35- Reserve Summer Champion Heifer	R		
36- Spring Yearling Heifers- Apr. 2018	B		
37- Spring Yearling Heifers- Mar. 2018	B		
38- Junior Yearling Heifers- Jan.-Feb. 2018	B		
39- Junior Champion Heifer	R		
40- Reserve Junior Champion Heifer	R		
41- Late Senior Yearling Heifer- Nov.-Dec. 2017	B		
42- Early Senior Yearling Heifer- Sept.-Oct. 2017	B		
43- Senior Champion Heifer	R		
44- Reserve Senior Champion Heifer	R		

* Entries in Cow/Calf class must submit two (2) \$35 cattle show fees.

BREEDING SHOW CLASSIFICATIONS-MAINE-ANJOU

MAINETAINER DIVISION CLASSES

All MaineTainer animals entered in the following classes must be 1/4 to 5/8 Maine-Anjou and registered with AMAA.

CLASS	PREMIUM	CLASS	PREMIUM
60-61-Heifer Calves born on or after Mar. 1, 2019 will be split after check-in	B	*85-Cow/Calf Class-Cows that are exhibited with calves at side must be lactating. Calves must not exceed 240 days of age on day of judging and must be nursing. Calf entries in the cow/calf class may be shown individually providing individual entry has been made. Cows may be evaluated and screened out of the Show on the basis of udder quality. The determination of the Show Committee will be final	B
62-Junior Heifer Calf Division 1 Champion	R	86- Champion Cow/Calf	R
63-Reserve Junior Heifer Calf Division 1 Champion	R	87- Reserve Champion Cow/Calf	R
64-65-Heifer Calves-Jan.-Feb. 2019	B	88- Grand Champion MaineTainer Female	D
66-Junior Heifer Calf Division 2 Champion	R	89- Reserve Grand Champion MaineTainer Female	R
67-Reserve Junior Heifer Calf Division 2 Champion	R	90-91-Bull Calves born on or after Jan. 1, 2019 will be split after check-in	B
68-Winter Heifer Calves-Nov.-Dec. 2018	B	92- Division 1 Champion Bull	R
69- Senior Heifer Calves-Sept.-Oct. 2018	B	93- Reserve Division 1 Champion Bull	R
70-Senior Heifer Calf Champion	R	94-95-Bull Calves-Jan. 2017-Dec. 2018	B
71-Reserve Senior Heifer Calf Champion	R	96- Division 2 Champion Bull	R
72-Late Summer Yearling Heifers-July-Aug. 2018	B	97- Reserve Division 2 Champion Bull	R
73- Early Summer Yearling Heifers-May/June 2018	B	98- Grand Champion MaineTainer Bull	D
74-Summer Champion Heifer	R	99- Reserve Grand Champion MaineTainer Bull	R
75-Reserve Summer Champion Heifer	R		
76-Spring Yearling Heifers-Apr. 2018	B		
77-Spring Yearling Heifers-Mar. 2018	B		
78-Junior Yearling Heifers-Jan.-Feb 2018	B		
79-Junior Champion Heifer	R		
80-Reserve Junior Champion Heifer	R		
81-Late Senior Yearling Heifer-Nov.-Dec. 2017	B		
82-Early Senior Yearling Heifer-Sept.-Oct. 2017	B		
83-Senior Champion Heifer	R		
84-Reserve Senior Champion Heifer	R		

*Entries in Cow/Calf class must submit two (2) \$35 cattle show fees.

ENTRIES IN GROUP CLASSES MUST BE MADE ON A SEPARATE ENTRY APPLICATION AND SUBMITTED BY THE ENTRY CLOSING DEADLINE, NOVEMBER 15.

LET'S RODEO PURPLE!



TCU
DAY

THURSDAY
JAN. 30

Free grounds admission with your TCU apparel and 1/2 price rodeo tickets with your current student or faculty I.D.

PRESENTED BY

WESTERN
HORSEMAN

Weisberg
FAMILY FOUNDATION

LONE STAR
AG CREDIT



MUSTANG
HERITAGE
FOUNDATION



TAKE IT TO THE

TOP PRIZE \$50,000

WILL ROGERS COLISEUM

JANUARY 23-25

EXTREMEMUSTANGMAKEOVER.COM/EVENTS/TEXAS

EXTREME
MUSTANG MAKEOVER

A MUSTANG HERITAGE FOUNDATION PRODUCTION



DEPARTMENT 10
**CHARLES SHELLEY FAMILY
 HILLSBORO, TEXAS**
**NATIONAL
 POLLED HEREFORD SHOW**



CHAMPION POLLED HEREFORD HEIFER - 2019
 Owned by Aubrey Cattle Co./GKB Cattle
 Monrovia, Indiana

JUDGE
 Jason Hoffman, Thedford, Nebraska

SUPERINTENDENTS
 Ronnie Hansen, Fort Worth, Texas
 Gene Jernigan, Godley, Texas
 Mike McCravey, Salado, Texas

ARRIVAL: 8 a.m., Jan. 29 – 6 p.m., Jan. 30
SHOW: 8 a.m., Feb. 3
RELEASE: 8 a.m., Feb. 3

\$8,000.00 IN PREMIUMS

Southwestern Exposition and Livestock Show.....	\$ 4,000.00
American Hereford Association.....	4,000.00
Total	\$ 8,000.00
Herdsman Award.....	\$ 50.00

(See Rules, Page 90)

ENTRIES CLOSE NOVEMBER 15

SPECIAL RULES

1. All Polled Hereford entries must be officially recorded (registered) with the American Hereford Association thirty (30) days prior to show date to be eligible to show. Any animal with a pending registration or without a legible tattoo will not be eligible for show competition. All entries are subject to provisions and rules for showing as set forth by the American Hereford Association Board of Directors, and are subject to supervision of the Show and Sale Committee representing the AHA.
2. Expected Progeny Difference (EPD) values will be provided to the judge and audience for all animals shown. Animals without EPD data are eligible to show, but will have N/A (not available) in place of missing EPD data.
3. The original registration certificate (or a photocopy) for each entry must be available for presentation to the Superintendent or Manager of the Show at the time entries are verified prior to judging.
4. Classes may be divided if there are more than ten (10) head in any class.
5. An animal that is scurred will show in the polled division of Hereford Shows. Once an animal is confirmed to be scurred by an AHA field representative then this designation will be placed on the animal's registration papers. Once this determination has been made and reported to the AHA office, then the owner(s) may remove the scurs. Animals with scurs removed will show in the polled division of the Hereford Shows. Once an animal is confirmed polled or scurred they will retain this designation forever.
6. Calves on the side of Cow/Calf pairs must be the cow's natural calf.
7. **Show Format** - Hereford and Polled Hereford Shows will start at 8 a.m., Monday, February 3 and will be judged in an alternating format. Herefords will begin with Cow/Calf, Class 1 and show through Champion and Reserve Champion Cow/Calf classes. Polled Hereford Cow/Calf, Class 1 will show through Champion and Reserve Champion Cow/Calf classes. The Hereford and Polled Hereford classes will alternate under the same format until all classes have been shown.

BREEDING SHOW CLASSIFICATIONS-POLLED HEREFORD

PREMIUM SCHEDULE:

	1st	2nd	3rd	4th	5th
A:	\$100	\$75	\$55	\$40	\$24
B:	100	85	60	45	30
R:	Rosette				

CLASS	PREMIUM
* 1- Cow/Calf - Any female older than Jan.1, 2018 with a calf at side. Calf cannot be more than 270 days of age on the show date. If the cow is horned and the calf polled then the pair will show in the horned Cow/Calf class and if the cow is polled and the calf horned then the pair will show in the polled Cow/Calf class. Calf is eligible for individual classes but must be entered in the appropriate class. Cow/Calf does not compete for overall champion female.....	A
2- Champion Cow/Calf.....	R
3- Reserve Champion Cow/Calf.....	R
4- Spring Heifer Calves, calved May/June 2019.....	A
5- Spring Heifer Calves, calved Mar.-Apr. 2019.....	A
6- Champion Spring Heifer Calf, (From the first prize females in Classes 4 and 5).....	R
7- Reserve Champion Spring Heifer Calf, (From the remaining first prize female in Class 6 plus the second prize female in the Spring Heifer Calf Champion's class).....	R
8- Junior Heifer Calves, calved Feb. 2019.....	A
9- Junior Heifer Calves, calved Jan. 2019.....	A
10- Champion Junior Heifer Calf, (From the first prize females in Classes 8 and 9).....	R
11- Reserve Champion Junior Heifer Calf, (From the remaining first prize female in Class 10 plus the second prize female in the Junior Heifer Calf Champion's class).....	R
12- Senior Heifer Calves, calved Nov. 16-Dec. 31, 2018.....	A
13- Senior Heifer Calves, calved Oct. 1-Nov. 15, 2018.....	A
14- Senior Heifer Calves, calved Aug.-Sept. 2018.....	A
15- Champion Senior Heifer Calf, (From the first prize females in Classes 12, 13 and 14).....	R
16- Reserve Champion Senior Heifer Calf, (From the remaining first prize females in Class 15 plus the second prize female in the Senior Heifer Calf Champion's class).....	R
17- Late Summer Yearling Heifers, calved June 16-July 31, 2018.....	A
18- Early Summer Yearling Heifers, calved May 1-June 15, 2018.....	A
19- Champion Intermediate Heifer, (From the first prize females in Classes 17 and 18).....	R
20- Reserve Champion Intermediate Heifer, (From the remaining first prize female in Class 19 plus the second prize female in the Intermediate Heifer Champion's class).....	R
21- Spring Yearling Heifers, calved Mar.-Apr. 2018.....	A
22- Champion Spring Yearling Heifer.....	R
23- Reserve Champion Spring Yearling Heifer.....	R
24- Junior Yearling Heifers, calved Jan.-Feb. 2018.....	A
25- Champion Junior Yearling Heifer.....	R
26- Reserve Champion Junior Yearling Heifer.....	R
27- Grand Champion Heifer, (Selected from the Spring, Junior, Senior, Intermediate, Spring Yearling and Junior Yearling Champions).....	R
28- Reserve Grand Champion Heifer, (From the remaining Spring, Junior, Senior, Intermediate, Spring Yearling and Junior Yearling Champions plus the remaining female that stood Reserve to the Grand Champion).....	R
29- Spring Bull Calves, calved May/June 2019.....	A
30- Spring Bull Calves, calved Mar.-Apr. 2019.....	A
31- Champion Spring Bull Calf, (From the first prize bulls in Classes 29 and 30).....	R
32- Reserve Champion Spring Bull Calf, (From the remaining first prize bull in Class 31 plus the second prize bull in the Spring Bull Calf Champion's class).....	R
33- Junior Bull Calves, calved Feb. 2019.....	A

CLASS	PREMIUM
34- Junior Bull Calves, calved Jan. 2019.....	A
35- Champion Junior Bull Calf, (From the first prize bulls in Classes 33 and 34).....	R
36- Reserve Champion Junior Bull Calf, (From the remaining first prize bull in Class 35 plus the second prize bull in the Junior Bull Calf Champion's class).....	R
37- Senior Bull Calves, calved Nov. 16-Dec. 31, 2018.....	A
38- Senior Bull Calves, calved Oct. 1-Nov. 15, 2018.....	A
39- Senior Bull Calves, calved Aug.-Sept. 2018.....	A
40- Champion Senior Bull Calf, (From the first prize bulls in Classes 37, 38 and 39).....	R
41- Reserve Champion Senior Bull Calf, (From the remaining first prize bulls in Class 40 plus the second prize bull in the Senior Bull Calf Champion's class).....	R
42- Late Summer Yearling Bulls, calved June 16-July 31, 2018.....	A
43- Early Summer Yearling Bulls, calved May 1-June 15, 2018.....	A
44- Champion Intermediate Bull, (From the first prize bulls in Classes 42 and 43).....	R
45- Reserve Champion Intermediate Bull, (From the remaining first prize bull in Class 44 plus the second prize bull in the Intermediate Bull Champion's class).....	R
46- Spring Yearling Bulls, calved Mar.-Apr. 2018.....	A
47- Junior Yearling Bulls, calved Jan.-Feb. 2018.....	A
48- Champion Yearling Bull, (From the first prize bulls in Classes 46 and 47).....	R
49- Reserve Champion Yearling Bull, (From the remaining first prize bull in Class 48 plus the second prize bull in the Yearling Bull Champion's class).....	R
50- Senior Yearling Bulls, calved Aug.-Dec. 2017.....	A
51- Two-Year-Old Bulls, calved Jan.-July 2017.....	A
52- Champion Senior Bull, (From the first prize bulls in Classes 50 and 51).....	R
53- Reserve Champion Senior Bull, (From the remaining first prize bull in Class 52 plus second prize bull in the Senior Bull Champion's class).....	R
54- Grand Champion Bull, (Selected from the Spring, Junior, Senior Bull Calf, Intermediate, Yearling and Senior Bull Champions).....	R
55- Reserve Grand Champion Bull, (From the remaining Spring, Junior, Senior Bull Calf, Intermediate, Yearling and Senior Bull Champions plus the bull that stood Reserve to the Grand Champion).....	R
56- Get-Of-Sire: Four (4) animals shown in above single entry classes with both sexes represented and all to be the progeny of one (1) sire. It is permissible to use either the cow or calf from a Cow/Calf pair for the Get-Of-Sire. Get-Of-Sire may be comprised of animals from one or more owners.....	B
57- Best Six Head Owned by Exhibitor: All animals must have been shown in their respective single entry classes and they must be owned by exhibitor or by a member of their immediate family. A Cow/Calf will be considered as two (2) head in the Best Six head class.....	B
** 58- Premier Exhibitor.....	R
** 59- Premier Breeder.....	R

* Entries in Cow/Calf class must submit two (2) \$35 cattle show fees.
 ** Point System: 1st place-5 points, 2nd place-4 points, 3rd place-3 points, 4th place-2 points, 5th place-1 point. No points will be given for champions. Points will be awarded to the Best Six Head for Premier Exhibitor. The same scoring system as above will be used for awarding points for the group classes.

TEXAS

POLLED HEREFORD ASSOCIATION

P.O. Box 9 - Rising Star, Texas 76471

361-571-8742

www.txpha.org - email: manager@txpha.org



**My Choice ...
Polled Herefords**

**FORT WORTH
STOCK SHOW
& RODEO**

Sponsored By:
TX Red Angus
Association



Fort Worth Red Angus Showcase Sale

**Saturday, February 1, 2020
1 p.m. • West Arena**

Selling:

**An elite set of Red Angus
genetics from breeders in Texas
& throughout North America!**

Consignment information contact:

	Gilchrist Auction Co.	
<small>A production of Star G Ranch, Inc.</small>	Kyle and Lisa Gilchrist 14075 120th St. • Douds, IA 52551 redcowseller@yahoo.com	
	Kyle: 641/919/1077 • Lisa: 515/669-9945	

View catalog online at www.redcows.net

DEPARTMENT 11
REGIONAL
RED ANGUS SHOW



CHAMPION RED ANGUS FEMALE - 2019
 Owned by Marley Griffith
 Shawnee, Oklahoma

JUDGE
 Parker Henley, Urbana, Illinois

SUPERINTENDENTS
 Von R. Box, Crystal City, Texas
 Jason Lesikar, Fort Worth, Texas
 Todd Tippett, Flower Mound, Texas

ARRIVAL: 8 a.m., Jan. 29- 6 p.m., Jan. 30
SHOW: 11 a.m., Feb. 2
RELEASE: 3 p.m., Feb. 2

\$4,000.00 IN PREMIUMS

Southwestern Exposition and Livestock Show	\$ 2,000.00
Red Angus Association of America	1,200.00
Texas Red Angus Association	800.00
Total.....	\$ 4,000.00
Herdsmen Award.....	\$ 50.00

(See Rules, Page 90)

ENTRIES CLOSE NOVEMBER 15

SPECIAL RULES

1. All animals entered must conform to all Show and Association eligibility requirements. Substitutions will only be permitted for animals within class.
2. **Ownership Requirements.** All animals entered in a Red Angus Association of America sponsored show will:
 - Have at least one (1) owner on record as a Regular or Junior Member of RAAA by check-in.
 - Be registered with RAAA and meet requirements for Category 1A or 1B by entry deadline.
 - Have Official Registered Status by check-in (On an R status instead of a Z, U or B).
3. Exhibitors must have Official Registration or Incomplete Registration Certificates on all entries available for inspection by show and/or Association officials. This may include officially produced copies of Original Registration Certificates obtainable from the Red Angus Association National Office.
4. All females twenty (20) months of age or older must be accompanied by a certificate of pregnancy from a licensed veterinarian or have produced fertile eggs as certified in a written statement by a licensed veterinarian or embryologist or have a calf at side, which need not be registered, but must be eligible for category 1A or 1B registration in the RAAA. Failure to show documentation will result in the animal being ineligible to show.
5. All bulls nine (9) months of age or older must be shown with a nose lead.
6. Any exhibitor who loses control of his/her animal twice in the show ring will be required to remove the animal from the ring.

SUBSTITUTIONS WILL ONLY BE PERMITTED FOR ANIMALS WITHIN CLASS.
 Substitutions will be taken between 8 a.m. to Noon in the Stock Show Main Office. All substitutions must be made by Noon the day before judging. **\$50** substitution fee is required and must be within the same Department number and same owner as the original entry.

BREEDING SHOW CLASSIFICATIONS-RED ANGUS

PREMIUM SCHEDULE:

	1st	2nd	3rd
A:	\$55	\$33	\$20
R:	Rosette		

CLASS	PREMIUM
1-May Heifer Calves, calved May 1, 2019 and after.....	A
2-April Heifer Calves, calved Apr. 2019.....	A
3-March Heifer Calves, calved Mar. 2019.....	A
4-Spring Heifer Calf Champion (Winners from class 1, 2 and 3).....	R
5-Reserve Spring Heifer Calf Champion (Remaining class winners and 2nd place winner from the Spring Heifer Calf Champion class).....	R
6-February Heifer Calves, calved Feb. 2019.....	A
7-January Heifer Calves, calved Jan. 2019.....	A
8-Junior Heifer Calf Champion (Winners from class 6 and 7).....	R
9-Reserve Junior Heifer Calf Champion (Remaining class winner and 2nd place winner from the Junior Heifer Calf Champion class).....	R
10-Winter Heifer Calves, calved Nov.-Dec. 2018.....	A
11-Senior Heifer Calves, calved Sept.-Oct. 2018.....	A
12-Fall Heifer Calf Champion (Winners from class 10 and 11).....	R
13-Reserve Fall Heifer Calf Champion (Remaining class winner and 2nd place winner from Fall Heifer Calf Champion class).....	R
14-Late Summer Heifer Yearlings, calved July-Aug. 2018.....	A
15-Summer Heifer Yearlings, calved May-June 2018.....	A
16-Intermediate Heifer Champion (Winners from class 14 and 15).....	R
17-Reserve Intermediate Heifer Champion (Remaining class winner and 2nd place winner from the Intermediate Heifer Champion class).....	R
18-April Spring Heifer Yearlings, calved Apr. 2018.....	A
19-March Heifer Yearlings, calved Mar. 2018.....	A
20-Senior Intermediate Heifer Champion (Winners from class 18 and 19).....	R
21-Reserve Senior Intermediate Heifer Champion (Remaining class winner and 2nd place winner from the Senior Intermediate Heifer Champion class).....	R
22-February Heifer Yearlings, calved Feb. 2018.....	A
23-January Heifer Yearlings, calved Jan. 2018.....	A
24-Junior Heifer Champion (Winners from class 22 and 23).....	R
25-Reserve Junior Heifer Champion (Remaining class winners and 2nd place winner from the Junior Heifer Champion class).....	R
26-Senior Heifer Yearlings, calved Sept.-Dec. 2017.....	A
* 27-Two-Year-Old Female with Calf (Cow must be born on or after January 1, 2017. Calf must be under 250 days of age, still nursing and be the cow's natural calf.).....	A
* 28-Mature Cow and Calf (Cow must be born before January 1, 2017. Calf must be under 250 days of age, still nursing and be the cow's natural calf.).....	A
29-Senior Heifer Champion (Winners from class 26, 27 and 28).....	R
30-Reserve Senior Heifer Champion (Remaining class winners and 2nd place winner from the Senior Heifer Champion class).....	R
31-Grand Champion Female (Winners from class 4, 8, 12, 16, 20, 24 and 29).....	R
32-Reserve Grand Champion Female (Remaining age Champions and Reserve Champion to the Grand Champion Female).....	R
33-May Bull Calves, calved May 1, 2019 and after.....	A
34-April Bull Calves, calved Apr. 2019.....	A
35-March Bull Calves, calved Mar. 2019.....	A
36-Spring Bull Calf Champion (Winners from class 33, 34 and 35).....	R
37-Reserve Spring Bull Calf Champion (Remaining class winners and 2nd place winner from the Spring Bull Calf Champion class).....	R
38-February Bull Calves, calved Feb. 2019.....	A
39-January Bull Calves, calved Jan. 2019.....	A
40-Junior Bull Calf Champion (Winners from class 38 and 39).....	R

CLASS	PREMIUM
41-Reserve Junior Bull Calf Champion (Remaining class winner and 2nd place winner from the Junior Bull Calf Champion class).....	R
42-Winter Bull Calves, calved Nov.-Dec. 2018.....	A
43-Senior Bull Calves, calved Sept.-Oct. 2018.....	A
44-Fall Bull Calf Champion (Winners from class 42 and 43).....	R
45-Reserve Fall Bull Calf Champion (Remaining class winner and 2nd place winner from Fall Bull Calf Champion class).....	R
46-Late Summer Bull Yearlings, calved July-Aug. 2018.....	A
47-Summer Bull Yearlings, calved May-June 2018.....	A
48-Intermediate Bull Champion (Winners from class 46 and 47).....	R
49-Reserve Intermediate Bull Champion (Remaining class winner and 2nd place winner from the Intermediate Bull Champion class).....	R
50-April Spring Bull Yearlings, calved Apr. 2018.....	A
51-March Bull Yearlings, calved Mar. 2018.....	A
52-February Bull Yearlings, calved Feb. 2018.....	A
53-January Bull Yearlings, calved Jan. 2018.....	A
54-Junior Bull Champion (Winners from class 50, 51, 52 and 53).....	R
55-Reserve Junior Bull Champion (Remaining class winners and 2nd place winner from the Junior Bull Champion class).....	R
56-Senior Bull Yearlings, calved Sept.-Dec. 2017.....	A
57-Summer Senior Bull Yearlings, calved May-Aug. 2017.....	A
58-Two-Year-Old Bulls, calved Jan.-Apr. 2017.....	A
59-Senior Bull Champion (Winners from class 56, 57 and 58).....	R
60-Reserve Senior Bull Champion (Remaining class winners and 2nd place winner from Senior Bull Champion class).....	R
61-Grand Champion Bull (Winners from class 36, 40, 44, 48, 54 and 59).....	R
62-Reserve Grand Champion Bull (Remaining age Champions and Reserve Champion to the Grand Champion Bull).....	R
63-Produce-of-Dam: Two (2) animals, either or both sexes, produced by one (1) Dam, both shown in their respective classes. Animals shown in this class need not be owned by the exhibitor.....	A
64-Senior Get-of-Sire: Four (4) animals by the same sire, both sexes represented, need not be owned by the exhibitor. All animals must have been shown in their respective classes.....	A
65-Junior Get-of-Sire: Three (3) animals by the same sire, both sexes represented, need not be owned by the exhibitor. Entries must have been calved on or after Sept. 1, 2018. All animals must have been shown in their respective classes.....	A
66-Premier Breeder: Will be computed from breeder's placement in individual classes only as follows: 3 points for each 1st, 2 points for each 2nd, 1 point for each 3rd. Maximum number of placements to be used to determine winner shall be limited to five (5). Calculated on breeders of animals for exhibitors only. In case of tie, the next highest individual class placements will be used to determine the winner.....	A
67-Premier Exhibitor: Will be computed from exhibitor's placement in individual classes only as follows: 3 points for each 1st, 2 points for each 2nd, 1 point for each 3rd. Maximum number of placements to be used to determine winner shall be limited to five (5). In case of a tie, the next highest individual class placement will be used to determine the winner.....	A

* Entries in Cow/Calf class must submit two (2) \$35 cattle show fees.



Inaugural
ESCARAMUZA COMPETITION

SUNDAY, FEBRUARY 2ND

Will Rogers Coliseum • Fort Worth, TX

11:30 Pre-Show • **NOON** Competition

FWSSR.COM
for more details

**FORT WORTH
STOCK SHOW
& RODEO**



EQUINE PUBLIC SPEAKING CHALLENGE

**2020 EQUINE PUBLIC SPEAKING
CHALLENGE**

SUNDAY, JANUARY 19, 2020

NOON – 5:30 PM

**LOCATION: RICHARDSON-BASS
BUILDING, ROOM C**

Entry Deadline: December 30, 2019

LIMITED TO THE FIRST 60 APPLICANTS

Entry Fee: \$20

The Southwestern Exposition and Livestock Show in conjunction with the Texas A&M University Equine Initiative will hold an Equine Public Speaking Challenge. The contest is open to all students between the ages of 14-18, as of January 1, 2020, who are enrolled and attending public, private or home school in the state of Texas. The contest will be open to the first 60 applicants. (An individual may enter in both the Equine Public Speaking Challenge and Equine I.Q. Contest.)

Scholarships totaling \$14,000 will be available to the 1st – 6th placing contestants.

The contest will consist of two rounds:

Round One:

All contestants should come prepared to present a 5-minute prepared speech on a topic related to the equine industry. Topics may vary, but must include an issue within the industry and a probable solution to that issue. The top three scores from each room will move on to the final round.

Final Round:

Twelve contestants will proceed to the final round, which will consist of a 5-minute prepared speech, followed by three questions from the judges' panel. This round will be open to the public.

The contest will be limited to the first 60 applicants. Entry deadline is December 30, 2019. For complete details and entry application, visit the Stock Show website fwssr.com.

**Southwestern Exposition and Livestock Show
Horse Show Department
PO Box 150
Fort Worth, Texas 76101-0150
817-877-2400**



Don't Miss the Action!

\$10,000 Added Money

3 Stage Match 10AM

Finals @ 5PM

~ Rifle and Shotgun Match ~

January 29, 2020

www.cowboymountedshooting.com

AMERICAN
QUARTER
HORSE
ASSOCIATION

Raw Power - Hard Ridin'
Straight Shootin'

AMERICAN
PAINT
HORSE
ASSOCIATION

888-960-0003 – CMSA office

★ PREMIER ★ 2020 Cowntown Elite

👉 SANTA GERTRUDIS SALE 👈

in conjunction with

2020 National Open Show

Saturday, January 18, 2020 - 5:00pm at

West Sale Arena

at the Fort Worth Stock Show & Rodeo next to the John Justin Arena
inside the Richardson-Bass Building



Selling over 60 head of
Purebred and ⚡ Santa Gertrudis females,
Santa Gertrudis bulls and embryos

Semen

Show Prospect

Seed Stock

Cattle Available for Viewing

Friday, January 17, 2020

Saturday, January 18, 2020

5pm - 8pm

10am - 4pm

Aisle party from 3pm - 4:30pm, Saturday, January 18, 2020, next to cattle pens

*Please check out our website: premiersantagertrudis.com, for updated Sale,
Schedule & Events. As well our ad's in: Santa Gertrudis USA, Cattle In Motion,
Gulf Coast Cattlemen and The Weekly Livestock Reporter.*

~ Cattle In Motion will have live bidding. ~

For more information please contact:

Darrell Pitchford	(903) 388-2288	or e-mail: pitchfordcattle@hotmail.com
Chris Taliaferro	(214) 674-8064	or e-mail: ctaliaferro1@sbcglobal.net
Matt Nichols	(940) 393-2305	or e-mail: matt.nichols@tx.usda.gov
Brian Cummins	(903)-603-6634	or email: bcummins@exede.net



CHAMPION SANTA GERTRUDIS BULL - 2019
 Owned by Quail Valley Farm
 Oneonta, Alabama

DEPARTMENT 12
**NATIONAL
 SANTA GERTRUDIS
 SHOW**

JUDGE
 Paul Wunderlich
 Hempstead, Texas

SUPERINTENDENTS
 Taylor Coy, Fort Worth, Texas
 Bob Glenn, Weatherford, Texas
 Mike Warner, Fort Worth, Texas
 Gary Lee Wilson, Burleson, Texas

ARRIVAL: 8 a.m., Jan. 17 - Noon, Jan. 18
SHOW: Noon, Jan. 19
RELEASE: 5 p.m., Jan. 21

\$10,000.00 IN PREMIUMS

Southwestern Exposition and Livestock Show	\$ 5,000.00
Santa Gertrudis Breeders International.....	5,000.00
Total	\$ 10,000.00
Herdsmen Award.....	\$ 50.00

(See Rules, Page 90)

ENTRIES CLOSE NOVEMBER 15

SPECIAL RULES

1. All animals must be individually identified by tattoo, numerical firebrand or freeze brand and must be officially registered in the herd book of Santa Gertrudis Breeders International and have an official SGBI Registration Certificate to be eligible to show. Each exhibitor must be a member in good standing with SGBI. All exhibits of Santa Gertrudis breeding cattle must meet the requirements for registration as outlined in the Santa Gertrudis **Rules and Regulations for Registration**, and shall be governed by the last revised version of the **Rules and Regulations for Approved Santa Gertrudis Open and Junior Shows** as approved by the board of Santa Gertrudis Breeders International, PO Box 1257, Kingsville, Texas 78364. A copy may be obtained by contacting the association or viewed at www.santagertrudis.com.

2. All Late Summer Yearling Bulls and older must have either a nose ring or a nose clip for show purposes.

3. Heifers twenty-four (24) months of age or older, to be eligible must have produced a calf or be safe in calf as verified by a graduate veterinarian. If animal is open due to being in an embryo transfer program, this fact must be verified by a written statement signed by a licensed embryo technician. A cow shown with calf at side, calf must be her natural calf meeting the Standard of Excellence. Calf must be registered if older than thirty (30) days. If calf is less than thirty (30) days of age it is subject to registration.

4. All Purebred animals must be exhibited with the hair brushed down on the entire body, legs and tail, and with no foreign objects attached to the animal in a manner as to alter the animal's conformation or change its appearance. Star Five animals are not subject to purebred clipping rules; Star Five animals are to be blow and go, hair may be brushed according to preference with no foreign substance materials on any part of the body. Exhibitors failing to abide by this rule will not be allowed to show.

5. Classes with over thirty (30) entries will be divided into sections and section winners return for final placing.

BREEDING SHOW CLASSIFICATIONS-SANTA GERTRUDIS

PREMIUM SCHEDULE:

	1st	2nd	3rd	4th	5th
A:	\$110	\$75	\$60	\$42	\$25
R:	Rosette				

OPEN PUREBRED DIVISION CLASSES

CLASS	PREMIUM	CLASS	PREMIUM
1-Early Summer Heifer Calf, calved May 1, 2019 and after.....	A	27-Early Senior Bull Calf, calved Sept.-Oct. 2018.....	A
2-Late Junior Heifer Calf, calved Mar.-Apr. 2019.....	A	28-Champion Bull Calf (From Classes 23, 24, 25, 26 and 27).....	R
3-Early Junior Heifer Calf, calved Jan.-Feb. 2019.....	A	29-Reserve Champion Bull Calf (Remaining first place bulls plus second place bull from class that produced the Calf Champion).....	R
4-Late Senior Heifer Calf, calved Nov.-Dec. 2018.....	A	30-Late Summer Yearling Bull, calved July-Aug. 2018.....	A
5-Early Senior Heifer Calf, calved Sept.-Oct. 2018.....	A	31-Early Summer Yearling Bull, calved May-June 2018.....	A
6-Champion Heifer Calf (From Classes 1, 2, 3, 4 and 5).....	R	32-Late Junior Yearling Bull, calved Mar.-April 2018.....	A
7-Reserve Champion Heifer Calf (Remaining first place heifers plus second place heifer from class that produced the Calf Champion).....	R	33-Early Junior Yearling Bull, calved Jan.-Feb. 2018.....	A
8-Late Summer Yearling Heifer, calved July-Aug. 2018.....	A	34-Champion Yearling Bull (From Classes 30, 31, 32 and 33).....	R
9-Early Summer Yearling Heifer, calved May-June 2018.....	A	35-Reserve Champion Yearling Bull (Remaining first place bulls plus second place bull from the class that produced the Yearling Champion).....	R
10-Late Junior Yearling Heifer, calved Mar.-Apr. 2018.....	A	36-Late Senior Yearling Bull, calved Oct.-Dec. 2017.....	A
* 11-Early Junior Yearling Heifer, calved Jan.-Feb. 2018.....	A	37-Early Senior Yearling Bull, calved July-Sept. 2017.....	A
12-Champion Yearling Heifer (From Classes 8, 9, 10 and 11).....	R	38-Late Two-Year-Old Bull, calved Apr.-June 2017.....	A
13-Reserve Champion Yearling Heifer (Remaining first place heifers plus second place heifer from the class that produced the Yearling Champion).....	R	39-Early Two-Year-Old Bull, calved Jan.-Mar. 2017.....	A
* 14-Late Senior Yearling Heifer, calved Oct.-Dec. 2017.....	A	40-Aged Bull, calved July-Dec. 2016.....	A
* 15-Early Senior Yearling Heifer, calved July-Sept. 2017.....	A	41-Champion Senior Bull (From Classes 36, 37, 38, 39 and 40).....	R
* 16-Late Two-Year-Old Heifer, calved Apr.-June 2017.....	A	42-Reserve Champion Senior Bull (Remaining first place bulls plus the second place bull from the class that produced the Senior Champion Bull).....	R
* 17-Early Two-Year-Old Heifer, calved Jan.-Mar. 2017.....	A	43-Grand Champion Bull (Senior, Yearling and Calf Champion Bulls competing).....	R
18-Champion Senior Female (From Classes 14, 15, 16 and 17).....	R	44-Reserve Grand Champion Bull (Remaining Senior, Yearling or Calf Champion plus the Reserve Champion from the class that produced the Grand Champion Bull).....	R
19-Reserve Champion Senior Female (Remaining first place heifers plus second place heifer from the class that produced the Senior Champion Female).....	R	** 45-Best of Polled Award, Bull.....	R
20-Grand Champion Female (Senior, Yearling and Calf Champion females competing).....	R	46-Produce-of-Dam: Two (2) offspring, the produce of one (1) cow, within the age limits of individual classes and exhibited in their respective classes.....	A
21-Reserve Grand Champion Female (Remaining Senior, Yearling or Calf Champion females plus the Reserve Champion from the class that produced the Grand Champion Female).....	R	47-Get-of-Sire: Three (3) animals all by one (1) sire and from at least two (2) dams, both sexes represented, within age limits of individual classes and exhibited in their respective classes.....	A
** 22-Best of Polled Award, Female.....	R		
23-Early Summer Bull Calf, calved May 1, 2019 and after.....	A	* Must have produced a calf or be safe in calf as verified by a graduate veterinarian.	
24-Late Junior Bull Calf, calved Mar.-Apr. 2019.....	A	** Best of Polled - Animals to be slick polled with no scurs, no scars, no dehorning and with no evidence of horny tissue. Animals will be inspected.	
25-Early Junior Bull Calf, calved Jan.-Feb. 2019.....	A		
26-Late Senior Bull Calf, calved Nov.-Dec. 2018.....	A		

STAR FIVE FEMALE CLASSES

All Star Five females entered in the following classes must be at least 50% Santa Gertrudis blood as evidenced by a SGBI Certificate of Recordation.

CLASS	PREMIUM
101 - Females, calved Sept. 1, 2018 and after.....	A
102 - Females, calved Jan.-Aug. 2018.....	A
103 - Females, calved in 2017.....	A
104 - Grand Champion Star Five Female.....	R
105 - Reserve Grand Champion Star Five Female.....	R

DEPARTMENT 13

MARY & J. O. BASS III

NATIONAL SHORTHORN SHOW

JUDGE

Doug Satree, Montague, Texas

SUPERINTENDENTS

John Aughinbaugh, Fort Worth, Texas

Jody Henderson, Decatur, Texas

Warren Whittlesey, Fort Worth, Texas

ARRIVAL: 8 a.m., Jan. 29 - 6 p.m., Jan. 30

SHOW: 9 a.m., Feb. 2

RELEASE: 3 p.m., Feb. 2



CHAMPION SHORTHORN
PUREBRED FEMALE - 2019

Owned by Ryan Wickard
Wilkenson, Indiana

\$2,500.00 IN PREMIUMS

Southwestern Exposition and Livestock Show	\$ 1,250.00
American Shorthorn Association.....	1,250.00
Total.....	\$ 2,500.00
Herdsmen Award.....	\$ 50.00

(See Rules, Page 90)

ENTRIES CLOSE NOVEMBER 15

SPECIAL RULES

1. All Shorthorn entries must be registered as the property of the exhibitor with the American Shorthorn Association by the time of the Show.
2. All Shorthorns and Polled Shorthorns are subject to a tattoo inspection by representatives of the Association and are also subject to an age inspection if deemed necessary by the American Shorthorn Association. The decision of the examining veterinarian is final. The use of artificial fins on show animals is not permitted. All animals are subject to DNA Parental Verification.
3. The original registration certificate for each entry must be available for presentation to the Superintendent or Manager of the Show at the time entries are verified prior to judging.
4. If a Purebred Female has a ShorthornPlus calf at side, it is not eligible for the Purebred Shorthorn Show, however it is eligible for the ShorthornPlus Cow/Calf Show. All females 20 months old at the time of the show need to have a 60-day pregnancy verification signed by an accredited, non-owner veterinarian at the time the female is processed for the show and are subject to a blood test to prove pregnancy. Exhibitors may be asked to present said verification upon the request of the Show officials or ASA representatives. If verification cannot be produced, the female may be allowed to participate if the exhibitor can produce a qualified veterinarian to examine the female at the show site, and verify a 60-day pregnancy. Any infractions against this rule will lead to disqualification of the animal for that specific show.

ENTRIES IN GROUP CLASSES MUST BE MADE ON A SEPARATE ENTRY APPLICATION AND SUBMITTED BY THE ENTRY CLOSING DEADLINE, NOVEMBER 15.

BREEDING SHOW CLASSIFICATIONS-SHORTHORN

PREMIUM SCHEDULE:

	1st	2nd	3rd
A:	\$40	\$20	Ribbon
B:	50	30	\$20
R:	Rosette		

OPEN PUREBRED DIVISION CLASSES

Animals entered in the following classes must be Purebred Shorthorns.

CLASS	PREMIUM	CLASS	PREMIUM
1- Late Spring Heifer Calves, calved after May 1, 2019.....	A	38- Early Spring Bull Calf Champion (Chosen from first place winner in Class 37).....	R
2- Late Spring Heifer Calf Champion (Chosen from first place winner in Class 1).....	R	39- Early Spring Bull Calf Reserve Champion (Chosen from second place winner in Class 37).....	R
3- Late Spring Heifer Calf Reserve Champion (Chosen from second place winner in Class 1).....	R	40- Junior Bull Calves, calved Jan.-Feb. 2019.....	A
4- Early Spring Heifer Calves, calved Apr. 2019.....	A	41- Junior Bull Calf Champion (Chosen from first place winner in Class 40).....	R
5- Early Spring Heifer Calves, calved Mar. 2019.....	A	42- Junior Bull Calf Reserve Champion (Chosen from second place winner in Class 40).....	R
6- Early Spring Heifer Calf Champion (Chosen from first place winners in Classes 4 and 5).....	R	43- Winter Bull Calves, calved Nov.-Dec. 2018.....	A
7- Early Spring Heifer Calf Reserve Champion (Chosen from first and second place winners in Classes 4 and 5).....	R	44- Senior Bull Calves, calved Sept.-Oct. 2018.....	A
8- Junior Heifer Calves, calved Feb. 2019.....	A	45- Senior Bull Calf Champion (Chosen from first place winners in Classes 43 and 44).....	R
9- Junior Heifer Calves, calved Jan. 2019.....	A	46- Senior Bull Calf Reserve Champion (Chosen from first and second place winners in Classes 43 and 44).....	R
10- Junior Heifer Calf Champion (Chosen from first place winners in Classes 8 and 9).....	R	47- Summer Yearling Bulls, calved July-Aug. 2018.....	A
11- Junior Heifer Calf Reserve Champion (Chosen from first and second place winners in Classes 8 and 9).....	R	48- Late Spring Yearling Bulls, calved May/June 2018.....	A
12- Winter Heifer Calves, calved Nov.-Dec. 2018.....	A	49- Intermediate Champion Bull (Chosen from first place winners in Classes 47 and 48).....	R
13- Senior Heifer Calves, calved Sept.-Oct. 2018.....	A	50- Reserve Intermediate Champion Bull (Chosen from first and second place winners in Classes 47 and 48).....	R
14- Senior Heifer Calf Champion (Chosen from first place winners in Classes 12 and 13).....	R	51- Early Spring Yearling Bulls, calved Mar.-Apr. 2018.....	A
15- Senior Heifer Calf Reserve Champion (Chosen from first and second place winners in Classes 12 and 13).....	R	52- Junior Yearling Bulls, calved Jan.-Feb. 2018.....	A
16- Summer Yearling Females, calved July-Aug. 2018.....	A	53- Junior Champion Bull (Chosen from first place winners in Classes 51 and 52).....	R
17- Late Spring Yearling Females, calved May/June 2018.....	A	54- Reserve Junior Champion Bull (Chosen from first and second place winners in Classes 51 and 52).....	R
18- Intermediate Champion Female (Chosen from first place winners in Classes 16 and 17).....	R	55- Senior Yearling Bulls, calved July-Dec. 2017.....	A
19- Reserve Intermediate Champion Female (Chosen from first and second place winners in Classes 16 and 17).....	R	56- Two-Year-Old Bulls, calved Jan.-June 2017.....	A
20- Early Spring Yearling Females, calved Mar.-Apr. 2018.....	A	57- Senior Champion Bull (Chosen from first place winners in Classes 55 and 56).....	R
21- Junior Champion Female (Chosen from first place winner in Class 20).....	R	58- Reserve Senior Champion Bull (Chosen from first and second place winners in Classes 55 and 56).....	R
22- Reserve Junior Champion Female (Chosen from second place winner in Class 20).....	R	59- Grand Champion Bull (Chosen from Late Spring Calf, Early Spring Calf, Junior Calf, Senior Calf, Intermediate, Junior and Senior Champion Bulls).....	R
23- Junior Yearling Females, calved Jan.-Feb. 2018.....	A	60- Reserve Grand Champion Bull (Chosen from Late Spring Calf, Early Spring Calf, Junior Calf, Senior Calf, Intermediate, Junior and Senior Champion and Reserve Champion Bulls).....	R
24- Senior Yearling Females, calved Sept.-Dec. 2017.....	A	**61- Group of Two Bulls: Bred and owned or co-owned by breeder (exhibitor).....	R
25- Senior Champion Female (Chosen from first place winners in Classes 23 and 24).....	R	**62- Super Cow Class: Two (2) offspring of either or same sex of show age classification. Do not need to be owned by same exhibitor. No more than one (1) pair from each cow can win a prize in the class.....	R
26- Reserve Senior Champion Female (Chosen from first and second place winners in Classes 23 and 24).....	R	**63- Get-of-Sire: Three (3) offspring of either or same sex of any age from the same sire. Do not need to be owned by same exhibitor. No more than one (1) group from each sire can win a prize in the class.....	R
*27- Two-Year Old Cow/Calf: Cows born Jan.-Aug. 2017.....	A	**64- Breeders Herd: Four (4) head owned or co-owned by the exhibitor or working family (Father, Mother, Brothers, Sisters, Aunts and Uncles).....	R
*28- Three-Four Year Old Cow/Calf: Cows born Jan. 2015-Dec. 2016.....	A		
29- Champion Cow/Calf Pair (Chosen from first place winners from Classes 27 and 28).....	R		
30- Reserve Champion Cow/Calf Pair (Chosen from first and second place winners from Classes 27 and 28).....	R		
31- Grand Champion Shorthorn Female (Chosen from Late Spring Calf, Early Spring Calf, Junior Calf, Senior Calf, Intermediate, Junior, Senior Champion Females and Cow/Calf Pair).....	R		
32- Reserve Grand Champion Shorthorn Female (Chosen from Late Spring Calf, Early Spring Calf, Junior Calf, Senior Calf, Intermediate, Junior, Senior Champion and Cow/Calf Pair and Reserve Champion Females).....	R		
**33- Group of Two Females: Bred and owned or co-owned by breeder (exhibitor).....	R		
34- Late Spring Bull Calves, calved after May 1, 2019.....	A		
35- Late Spring Bull Calf Champion (Chosen from first place winner in Class 34).....	R		
36- Late Spring Bull Calf Reserve Champion (Chosen from second place winner in Class 34).....	R		
37- Early Spring Bull Calves, calved Mar.-Apr. 2019.....	A		

* Both Cow and Calf must be Purebred Shorthorn. Calf age may not exceed 280 days of age on show day. Entries in Cow/Calf classes must submit two (2) \$35 cattle show fees.
 ** Individual animals shown in all group classes listed above must have been entered and shown in one of the above classes for single animals. Multiple owned animals must be exhibited in the name of all owners.

BREEDING SHOW CLASSIFICATIONS-SHORTHORN

SHORTHORNPLUS DIVISION CLASSES

All ShorthornPlus animals entered in the following classes must be at least 50% Shorthorn.

CLASS	PREMIUM
81-85- ShorthornPlus Females, calved on or after Sept. 1, 2017	B
86- Grand Champion ShorthornPlus Female.....	R
87- Reserve Grand Champion ShorthornPlus Female.....	R
88-92- ShorthornPlus Bulls, calved on or after Jan. 1, 2017.....	B
93- Grand Champion ShorthornPlus Bull.....	R
94- Reserve Grand Champion ShorthornPlus Bull	R

Livestock Exhibitor Parking Map
Please see Page 280 or detailed color version,
included with Entry Applications.

COWBOYS OF COLOR
 Invitational Rodeos

PRESENTED BY **39**
 TELEMUNDO

A portion of the proceeds from this Rodeo Performance go to benefit the National Multicultural Western Heritage Museum.

The mission is to offer the visitor a true and complete historical perspective of the people and activities that built the unique culture of the American West.

MONDAY
JAN. 20
 2 PM

FOR TICKETS: 817-877-2420 OR FWSSR.COM



THE COWTOWN CLASSIC

SIMMENTAL SALE

2.1.2020

5:00 PM IN THE WEST ARENA

FORT WORTH
STOCK SHOW
& RODEO



Greg Burden | 405-780-0372

DEPARTMENT 15

SIMMENTAL SHOW

JUDGE

Shane Bedwell
Kansas City, Missouri

SUPERINTENDENTS

Carol Faulkenberry, Canyon, Texas
Tony Landrum, Fort Worth, Texas



CHAMPION SIMBRAH FEMALE - 2019

Owned by Caleb Fuchs
Brenham, Texas

ARRIVAL: 8 a.m., Jan. 29 - 6 p.m., Jan. 30

SHOW: Noon, Feb. 2

RELEASE: 5 p.m., Feb. 2

\$3,000.00 IN PREMIUMS

Southwestern Exposition and Livestock Show	\$ 1500.00
Texas Simmental/Simbrah Association	1500.00
Total	\$ 3,000.00
Herdsman Award.....	\$ 50.00

(See Rules, Page 90)

ENTRIES CLOSE NOVEMBER 15

PROGRESS THROUGH PERFORMANCE EVENT

www.simmental.org/site/userimages/ASARingofChamps.pdf

SPECIAL RULES

1. All entries must be either Purebred Simmental, Percentage Simmental (37.5% up to, but not including Purebred) or Purebred Simbrah and registered with the American Simmental Association. All entries will be subject to Progress Through Performance guidelines and Texas Simmental/Simbrah Association guidelines.

2. The original registration certificate for each entry must be available for presentation to the Superintendent or Manager of the Show at the time entries are verified prior to judging.

3. In cases where families, companies and/or corporations, etc. are operated as a unit under the same management, but also have cattle registered in the names of individual partners, said cattle (even though bearing a different ownership) are eligible to be shown in competition under firm name provided that they have not been and will not be, shown in the name of the individuals.

4. Two-year-old heifers must have produced a calf or be safe in calf as verified by a licensed veterinarian or have been used as a donor female and have produced viable, fertilized embryos as verified by the owner.

5. No calf, either heifer or bull, can be shown at side of dam, if older than 205 days on day of show.

6. All first and second place animals in each class will have tattoos/brands verified before entering the ring for division championships. If a tattoo or brand cannot be verified, that animal is disqualified from entering the ring for division championship. Tattoos on other animals may be checked at ASA or TSSA discretion.

7. Grand and Reserve Grand Champions will have DNA samples pulled and tested for parentage and genomics. ASA has the option to pull additional random DNA samples. DNA collection will occur at the exhibition site and will be supervised and/or conducted by ASA staff. Failure to submit to DNA testing will result in automatic disqualification.

BREEDING SHOW CLASSIFICATIONS-SIMMENTAL

PREMIUM SCHEDULE:

	1st	2nd	3rd
A:	\$30	\$16	Ribbon
R:	Rosette		

PUREBRED SIMMENTAL DIVISION CLASSES

Animals entered in the following classes must be Purebred Simmental.

CLASS	PREMIUM	CLASS	PREMIUM
1- Summer Heifer Calf, calved on or after May 1, 2019	A	31- Late Senior Bull Calf, calved Nov.-Dec. 2018	A
2- Spring Heifer Calf, calved Apr. 2019	A	32- Early Senior Bull Calf, calved Sept.-Oct. 2018	A
3- Late Junior Heifer Calf, calved Mar. 2019	A	33- Late Summer Yearling Bull, calved July-Aug. 2018	A
4- Early Junior Heifer Calf, calved Feb. 2019	A	34- Intermediate Champion Bull	R
5- Early Junior Heifer Calf, calved Jan. 2019	A	35- Reserve Intermediate Champion Bull	R
6- Heifer Calf Champion	R	36- Early Summer Yearling Bull, calved May-June 2018	A
7- Reserve Heifer Calf Champion	R	37- Late Junior Yearling Bull, calved Mar.-Apr. 2018	A
8- Late Senior Heifer Calf, calved Nov.-Dec. 2018	A	38- Early Junior Yearling Bull, calved Jan.-Feb. 2018	A
9- Early Senior Heifer Calf, calved Sept.-Oct. 2018	A	39- Junior Champion Bull	R
10- Late Summer Yearling Heifer, calved July-Aug. 2018	A	40- Reserve Junior Champion Bull	R
11- Intermediate Champion Heifer	R	41- Late Senior Yearling Bull, calved Sept.-Dec. 2017	A
12- Reserve Intermediate Champion Heifer	R	42- Early Senior Yearling Bull, calved May-Aug. 2017	A
13- Early Summer Yearling Heifer, calved May-June 2018	A	43- Two-Year-Old Bull, calved Jan.-Apr. 2017	A
14- Late Junior Yearling Heifer, calved Mar.-Apr. 2018	A	44- Senior Champion Bull	R
15- Early Junior Yearling Heifer, calved Jan.-Feb. 2018	A	45- Reserve Senior Champion Bull	R
16- Junior Champion Heifer	R	* 46- Grand Champion Simmental Bull	R
17- Reserve Junior Champion Heifer	R	* 47- Reserve Grand Champion Simmental Bull	R
18- Late Senior Yearling Heifer, calved Sept.-Dec. 2017	A	48- Get-of-Sire: Three (3) animals, all by one (1) sire, either or both sexes may be represented, from above classes. No ownership requirement	R
19- Early Senior Yearling Heifer, calved May-Aug. 2017	A	49- Best Three Head: Owned or co-owned by exhibitor from above classes, either or both sexes may be represented	R
20- Two-Year-Old Heifer, calved Jan.-Apr. 2017	A	50- Produce-of-Dam: Two (2) animals by one (1) dam from above individual classes, either or both sexes may be represented. No ownership requirements	R
21- Senior Champion Female	R		
22- Reserve Senior Champion Female	R		
* 23- Grand Champion Simmental Female	R		
* 24- Reserve Grand Champion Simmental Female	R		
25- Summer Bull Calf, calved on or after May 1, 2019	A		
26- Spring Bull Calf, calved Apr. 2019	A		
27- Late Junior Bull Calf, calved Mar. 2019	A		
28- Early Junior Bull Calf, calved Jan.-Feb. 2019	A		
29- Bull Calf Champion	R		
30- Reserve Bull Calf Champion	R		

* Awards will be presented by the Texas Simmental/Simbrah Association.

PERCENTAGE SIMMENTAL DIVISION CLASSES

Animals entered in the following classes must be 37.5% Simmental up to, but not including, Purebred Simmental.

CLASS	PREMIUM	CLASS	PREMIUM
101-Summer Heifer Calf, calved on or after May 1, 2019	A	131-Late Senior Bull Calf, calved Nov.-Dec. 2018	A
102-Spring Heifer Calf, calved Apr. 2019	A	132-Early Senior Bull Calf, calved Sept.-Oct. 2018	A
103-Late Junior Heifer Calf, calved Mar. 2019	A	133-Late Summer Yearling Bull, calved July-Aug. 2018	A
104-Early Junior Heifer Calf, calved Feb. 2019	A	134-Intermediate Champion Bull	R
105-Early Junior Heifer Calf, calved Jan. 2019	A	135-Reserve Intermediate Champion Bull	R
106-Heifer Calf Champion	R	136-Early Summer Yearling Bull, calved May-June 2018	A
107-Reserve Heifer Calf Champion	R	137-Late Junior Yearling Bull, calved Mar.-Apr. 2018	A
108-Late Senior Heifer Calf, calved Nov.-Dec. 2018	A	138-Early Junior Yearling Bull, calved Jan.-Feb. 2018	A
109-Early Senior Heifer Calf, calved Sept.-Oct. 2018	A	139-Junior Champion Bull	R
110-Late Summer Yearling Heifer, calved July-Aug. 2018	A	140-Reserve Junior Champion Bull	R
111-Intermediate Champion Heifer	R	141-Late Senior Yearling Bull, calved Sept.-Dec. 2017	A
112-Reserve Intermediate Champion Heifer	R	142-Early Senior Yearling Bull, calved May-Aug. 2017	A
113-Early Summer Yearling Heifer, calved May-June 2018	A	143-Two-Year-Old Bull, calved Jan.-Apr. 2017	A
114-Late Junior Yearling Heifer, calved Mar.-Apr. 2018	A	144-Senior Champion Bull	R
115-Early Junior Yearling Heifer, calved Jan.-Feb. 2018	A	145-Reserve Senior Champion Bull	R
116-Junior Champion Heifer	R	* 146-Grand Champion Percentage Simmental Bull	R
117-Reserve Junior Champion Heifer	R	* 147-Reserve Grand Champion Percentage Simmental Bull	R
118-Late Senior Yearling Heifer, calved Sept.-Dec. 2017	A	148-Get-of-Sire: Three (3) animals, all by one (1) sire, either or both sexes may be represented, from above classes. No ownership requirement	R
119-Early Senior Yearling Heifer, calved May-Aug. 2017	A	149-Best Three Head: Owned or co-owned by exhibitor from above classes, either or both sexes may be represented	R
120-Two-Year-Old Heifer, calved Jan.-Apr. 2017	A	150-Produce-of-Dam: Two (2) animals by one (1) dam from above individual classes, either or both sexes may be represented. No ownership requirements	R
121-Senior Champion Female	R		
122-Reserve Senior Champion Female	R		
* 123-Grand Champion Percentage Simmental Female	R		
* 124-Reserve Grand Champion Percentage Simmental Female	R		
125-Summer Bull Calf, calved on or after May 1, 2019	A		
126-Spring Bull Calf, calved Apr. 2019	A		
127-Late Junior Bull Calf, calved Mar. 2019	A		
128-Early Junior Bull Calf, calved Jan.-Feb. 2019	A		
129-Bull Calf Champion	R		
130-Reserve Bull Calf Champion	R		

* Awards will be presented by the Texas Simmental/Simbrah Association.

**BREEDING SHOW CLASSIFICATIONS-SIMMENTAL
SIMBRAH DIVISION CLASSES**

Animals entered in the following classes must be Purebred Simbrah (5/8 Simmental x 3/8 Brahman)

CLASS	PREMIUM
201-205- Females calved on or after Jan. 1, 2017	A
*206- Grand Champion Simbrah Female	R
*207- Reserve Grand Champion Simbrah Female	R
208-212- Bulls calved on or after Jan. 1, 2017	A
*213- Grand Champion Simbrah Bull	R
*214- Reserve Grand Champion Simbrah Bull	R

* Awards will be presented by the Texas Simmental/Simbrah Association.

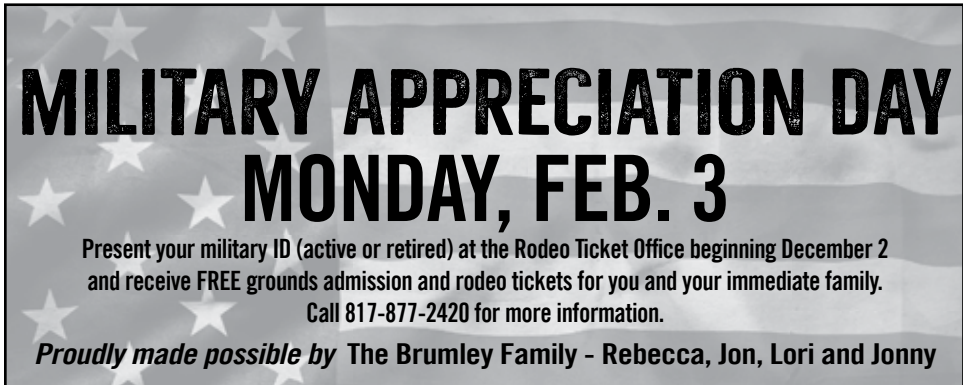

MILITARY APPRECIATION DAY

MONDAY, FEB. 3

Present your military ID (active or retired) at the Rodeo Ticket Office beginning December 2 and receive FREE grounds admission and rodeo tickets for you and your immediate family.
Call 817-877-2420 for more information.

Proudly made possible by The Brumley Family - Rebecca, Jon, Lori and Jonny

CHECK OUT NEARLY 4 ACRES OF RODEO SHOPPING



- Amon G. Carter Jr. Exhibits Hall
 - Brown-Lupton South
- GO TEXAN Market, Brown-Lupton North
 - Cattle Barns
 - Along the Sidewalks

SHOPPING HOURS:

Saturday
9 am - 8 pm

Sunday - Friday
10 am - 8 pm

MORE INFO & FULL LIST OF VENDORS AT FWSSR.COM

2019

2019 Champion Pen from Wilks Ranch.

20 20



FORT WORTH STOCK SHOW
Commercial Heifer Sale

SATURDAY, FEBRUARY 8, 2020

West Arena, Fort Worth Stock Show • 3:30 PM • Fort Worth, TX

OFFERING 700 HEAD IN PENS OF 10-12

Entries must be between 17 months and three years of age.

\$14,000 in prize money. Bred heifers and pairs sell.

Brahman Influenced, English/English/Cross, Continental/Cross

Nomination deadline November 15, 2019.

Nomination form available online www.fwchs.com

For more information, please contact the sale manager:

SCHACHER AUCTION SERVICES

Robert Schacher 817-219-0102

PO Box 33804, Fort Worth, Texas 76162

Fax 817-862-7823 • rob@schacherauction.com • www.schacherauction.com

DEPARTMENT 18

**SOUTHWESTERN EXPOSITION INVITATIONAL
COMMERCIAL HEIFER SHOW AND SALE**

JUDGES

Gary Buchholz
Waxahachie, Texas

David Schrock
Sulphur, Oklahoma

Brian Skaggs
Lexington, Oklahoma

Phil Stoll, Fort Worth, Texas - Sale Chairman
Schacher Auction Services, Fort Worth, Texas - Sale Manager

ARRIVAL: 7 a.m. - 6 p.m., Feb. 6

SHOW: 9:30 a.m., Feb. 7

SALE: 3:30 p.m., Feb. 8

RELEASE: When Sold

\$14,000.00 IN PREMIUMS

Southwestern Exposition and Livestock Show.....	\$ 7,000.00
Show Sponsors.....	7,000.00
Total.....	\$ 14,000.00

SPECIAL RULES

1. Entry in this division is open to individuals, firms or partnerships. Heifer entries may be registered fullbloods or crossbreds, so long as they are in keeping with quality standards of the Sale Committee. Preference will be given to heifers bred, raised and consigned by one (1) entity.

2. Exhibitors are subject to all rules and regulations of the Southwestern Exposition and Livestock Show as published in this Premium List.

3. **Eligibility.** All entries must be at least eighteen (18) months old and not more than three (3) years old as of January 1, 2020. Bred heifers and heifers with calves at side will be shown and sold in pens with a minimum of ten (10) and a maximum of twelve (12) head. They shall be uniform as to kind, age, size, pregnancy status, etc.

4. A nomination fee of \$18 per head must accompany the nomination form. Deadline for nomination shall be December 1, 2019. A selling fee (commission) of 8.5% of the gross sale will be charged. All entries in this department are to be sent to Schacher Auction Services.

5. Nominated heifers are subject to approval by the Sale Committee. After all nominations are recorded and screened, final selections will be made to provide for a sale made up of high quality, useful, productive heifers demanded by today's progressive commercial breeders. Sale Committee will eliminate animals injured in transit, etc.

6. Heifers will be judged on quality and uniformity by a team of qualified judges. A champion and reserve pen of heifers will be named for six (6) divisions. Three (3) divisions will be offered for Brahman influenced cattle: Brahman X Hereford Crosses, All Black Brahman Crosses and All Other Brahman Crosses (which will include Simbrah, Santa Gertrudis, Red Brangus and Brangus Baldie). Continental and Cross Division shall consist of Charolais, Simmental, Maine-Anjou, Limousin and Chianina. Two (2) divisions will be offered for English cattle: Angus division will include cattle that are dominantly black in color, of Angus descent and are bred to documented registered Angus bulls. English Cross Division shall consist of Red Angus, Shorthorn and Black Baldie. (Crosses in the English Cross Division must be of two (2) English breeds. Any Continental or Brahman Cross must be shown in their respective classes. No purebred Herefords will be accepted in this sale, as there is a special commercial heifer sale for these cattle, Sunday, February 2.) Sale Committee shall reserve the right to call the breed or cross for judging and/or sale purposes.

7. Heifers may enter show grounds beginning at 7 a.m., Thursday, February 6 and must be in place by 6 p.m., Thursday, February 6. Judging will begin at 9:30 a.m., Friday, February 7. The sale begins at 3:30 p.m., Saturday, February 8. Pens will be assigned by Sale Committee, will be bedded upon arrival, (see Rule 36 on Page 83), and each will have a water and feed trough provided by the Show. Each consignor will be responsible for feeding, watering, and otherwise caring for their heifers.

8. Each consignor shall comply with applicable rules and regulations of the Texas Animal Health Commission as stated in this Premium List (refer to page 93) and upon arrival must be accompanied by official TAHC Certificate of Veterinary Inspection issued by an accredited veterinarian. All heifers, regardless of origin and/or test status, MUST have individual Identification Clip. All heifers, regardless of exposure status or age MUST BE PALPATED. All bred heifers must be safe in calf sixty (60) days or more.

9. (a) There will be no private treaty selling of any heifers. (b) All guarantees of any nature shall be between buyer and seller and shall not in any way bind the Southwestern Exposition and Livestock Show, its Officers, Directors, or Sale Manager.

FOR NOMINATION FORMS AND INFORMATION, CONTACT:

**Schacher Auction Services
Robert C. Schacher
PO Box 33804
Fort Worth, TX 76162-3804
Phone: 817-219-0102 Fax: 817-862-7823**

SCHEDULE OF PREMIUM AWARDS

The following sponsors have donated to the premiums for the Southwestern Exposition Invitational Commercial Heifer Show:

**ABS Global
American Angus Association
Animal Health International
Bayer Animal Health
Bear Creek Ranch
Boehringer Ingelheim
Cattle Design
4J Family Partnership
Hillwood Land and Cattle
Independent Cattleman Association
JM Cattle Co.
Lone Star Ag Credit**

**Nutrition Plus
PlainsCapital Bank
Quintin Little Co., Inc.
Red Chain Feeds
Riddle Ranch
Skaggs Custom Leather Works
T-Bone's Custom Creations
Texas and Southwestern Cattle
Raisers Association
The Weekly Livestock Reporter
Y-Tex Corp.**

PREMIUM SCHEDULE:

	1st	2nd	3rd	4th	5th
A:	\$180	\$135	\$100	\$80	\$70
B:	500 & Banner				
C:	400 & Banner				
D:	1,000 & Banner				
E:	800 & Banner				

BRAHMAN X HEREFORD CROSSES

CLASS	PREMIUM
1- Bred Heifers	A
2- Pairs	A
3- Champion Brahman X Hereford Crosses	B
4- Reserve Champion Brahman X Hereford Crosses	C

ALL BLACK BRAHMAN CROSSES

5- Bred Heifers	A
6- Pairs	A
7- Champion All Black Brahman Crosses	B
8- Reserve Champion All Black Brahman Crosses	C

ALL OTHER BRAHMAN CROSSES

9- Bred Heifers	A
10- Pairs	A
11- Champion All Other Brahman Crosses	B
12- Reserve Champion All Other Brahman Crosses	C

ANGUS DIVISION

CLASS	PREMIUM
13- Bred Heifers	A
14- Pairs	A
15- Champion Angus Division	B
16- Reserve Champion Angus Division	C

ENGLISH CROSS DIVISION

17- Bred Heifers	A
18- Pairs	A
19- Champion English Cross Division	B
20- Reserve Champion English Cross Division	C

CONTINENTAL & CROSS DIVISION

21- Bred Heifers	A
22- Pairs	A
23- Champion Continental Cross Division	B
24- Reserve Champion Continental Cross Division	C

GRAND & RESERVE GRAND CHAMPIONS

25- Grand Champion Heifers	D
26- Reserve Grand Champion Heifers	E

FULL SERVICE! WHERE HAS IT GONE?

In today's fast paced world it seems that most businesses do not offer full service.

However, at The Weekly Livestock Reporter, we believe, just as we have for 123 years, that full service is the only way to go.

For the best coverage on the markets and the news you need to keep your agribusiness up to date, subscribe now for 51 weekly issues of The Weekly Livestock Reporter. Plus, with your subscription you will also receive our special bonus issue Southwest Reference featuring information to improve your operation in the Southwest.

\$25 Gets You All This:

- Markets
- News
- Features
- Breed Information

51 issues of
The Weekly Livestock Reporter
Plus... Southwest Reference
Annual Bonus Issue



Phil Stoll
Editor/Publisher
817-366-7332, Cell



Ralph Means
Livestock/Commercial
Advertising Sales
817-235-9708, Cell

THE WEEKLY LIVESTOCK REPORTER

P.O. Box 7655 • Fort Worth, TX 76111

Ph.: 817-831-3147 • Fax: 817-831-3117

Email: service@weeklylivestock.com

Website: www.weeklylivestock.com

FORT WORTH STOCK SHOW & RODEO

HERITAGE SALE

— FEATURING —

AQHA Best of the Remuda Sale

*ranch geldings, broodmares, stallion prospects and top yearlings
from AQHA Best Remuda award-winning ranches*

&

64th Annual Select Breeders Quarter Horse Sale

premium working riding horses

SATURDAY, JANUARY 18

a proud part of

RANCHING HERITAGE

— WEEKEND —

presented by **WESTERN
HORSEMAN**

817-877-2400 OR FWSSR.COM

2020 FWSSR PAINT HORSE SHOW

SPONSORED BY THE TEXAS PAINT HORSE CLUB



Kennel House
ARTISTS

JANUARY 30 - FEBRUARY 2, 2020
4 Judge P-O-R | CONSISTENTLY AN APHA TOP 10 SHOW

Back Again:

\$4,000 and \$2,000 Scholarships awarded to the High Point and Reserve High Point 18 & Under Youth

High Point and Reserve High Point Buckles for all divisions

Youth Leadline *(special prizes to be awarded)*

Patterns posted before the show

New for 2020:

Upgraded Hospitality Suite

Split Amateur classes

Expanded Ranch classes

Multiple warm up areas

Visit texaspainthorseclub.com for more information on this show and our March, April and May shows.



**CHAMPION PEN OF 10
COMMERCIAL HEREFORD HEIFERS - 2019**
Owned by B&C Cattle Co.
Miami, Texas

DEPARTMENT 19

**DUDLEY BROS.
COMANCHE, TEXAS**

**NATIONAL HEREFORD SHOW
PEN HEREFORD SHOW**

JUDGES

Katie Jo Day, Meadow, Texas
Jay Dickson, Centerville, Texas
Bill King, Moriarty, New Mexico

SUPERINTENDENTS

Stephen Luskey, Fort Worth, Texas
S. Dale Ousley, Fort Worth, Texas
C. B. Team, IV, Fort Worth, Texas

ARRIVAL: 8 a.m., Jan. 29 - 6 p.m., Jan. 31

BULL SHOW: 9 a.m., Feb. 1 - West Arena

COMMERCIAL HEIFER SHOW: Following Bull Show (In Pens)

RELEASE: When Sold or 8 a.m., Feb. 3

\$11,400.00 IN PREMIUMS

Southwestern Exposition and Livestock Show.....	\$ 5,700.00
Texas Hereford Association	<u>5,700.00</u>
Total.....	\$11,400.00

ENTRIES CLOSE NOVEMBER 1

SPECIAL RULES

1. All consignors must be active members of the Texas Hereford Association.
2. Exhibitors are subject to all rules and regulations of the Southwestern Exposition and Livestock Show as published in this Premium List.
3. **Commercial Heifer Pen and Sale Fee.** Commercial heifers will be shown in pens with ten (10) head. \$18 per head (includes Stock Show fees). A sale fee of 7% of the sale price will be charged to the consignors.
4. **Bull Pen and Sale Fee.** Bulls will be shown in pens with three (3) head with an entry fee of \$105 per pen. Bulls will be weighed in prior to judging.
5. **Sale.** Commercial Heifers sell at 1 p.m., Sunday, February 2, 2020 in the 51st Annual Powerhouse Hereford Sale.
6. **Entry Deadline.** November 1, 2019

SEND ENTRIES AND FEES TO:

Texas Hereford Association
 4609 Airport Freeway • Fort Worth, TX 76117-6292
 Phone: 817-831-3161 • texashereford@sbcglobal.net

PEN HEREFORD SHOW CLASSIFICATIONS

PREMIUM SCHEDULE:

	1st	2nd	3rd	4th
A:	\$750	\$500	\$250	
B:	\$500	\$300	\$150	\$100
C:	Trophy by Texas Hereford Association			

PEN BULL CLASSES

PREMIUM

1-Bulls, calved on or after Jan. 1, 2019.....	A
2-Bulls, calved Aug.-Dec. 2018.....	A
3-Champion Pen of 3.....	C
4-Reserve Champion Pen of 3.....	C

COMMERCIAL HEIFER CLASSES

PREMIUM

20-Hereford Heifers, calved after Sept. 1, 2018.....	B
21-Bred Hereford Heifers, calved Jan.-Aug. 2018 (no calf at side).....	B
22-Bred Hereford Heifers, calved Jan.-Dec. 2017 (no calf at side).....	B
23-Hereford Heifers, calved after Jan. 1, 2017 (any or all of which may have a calf at side).....	B
24-Champion Pen of 10 Hereford Heifers.....	C
25-Reserve Champion Pen of 10 Hereford Heifers.....	C
26-White-Faced Hereford/English Cross Heifers, calved after Sept. 1, 2018.....	B
27-Bred White-Faced Hereford/English Cross Heifers, calved Jan.-Aug. 2018 (no calf at side).....	B
28-Bred White-Faced Hereford/English Cross Heifers, calved Jan.-Dec. 2017 (no calf at side).....	B
29-White-Faced Hereford/English Cross Heifers, calved after Jan. 1, 2017 (any or all of which may have a calf at side).....	B
30-Champion Pen of 10 White-Faced Hereford/English Cross Heifers.....	C
31-Reserve Champion Pen of 10 White-Faced Hereford/English Cross Heifers.....	C

NOTICE

Fort Worth Fire Prevention Code Prohibits:

LIQUID OR GAS-FIRED HEATERS IN LIVESTOCK BARNs

In all enclosed structural areas, no liquefied petroleum-fueled or flammable or combustible liquid-fueled heating or other devices will be allowed.

LET'S RODEO PURPLE!

TCU
DAY

THURSDAY
JAN. 30

Free grounds admission with your TCU apparel and 1/2 price rodeo tickets with your current student or faculty I.D.

DEPARTMENT 22

DAIRY CATTLE SHOWS

JUDGE

Andrew Vander Muelen
Brighton, Ontario Canada

SUPERINTENDENTS

Kenneth Johnson, Jr., Cleburne, Texas
Larry Woolley, Grandview, Texas
Ronald C. Woolley, Stephenville, Texas

ARRIVAL: 8 a.m., Jan. 17 - Noon, Jan. 18

SHOW: 3 p.m., Jan. 19;
8 a.m., Noon, 3 p.m., Jan. 20

RELEASE: 7 a.m., Jan. 21



CHAMPION MILKING SHORTHORN - 2019

Owned by Trey Terry
Bellevue, Texas

\$21,165.00 IN PREMIUMS

Southwestern Exposition and Livestock Show	\$ 21,165.00
Herdsmen Award, for each breed	\$ 50.00

(See Rules, Page 90)

ENTRIES CLOSE NOVEMBER 15

SPECIAL RULES

1. **Read General Rules.** All entries and awards in this department will be subject to the General Rules and Regulations published in this Premium List, insofar as they pertain to dairy cattle.
2. **Milk Produced in the Milking Parlor.** All milk produced in the milking parlor will be bought by Dairy Farmers of America which will make payment for the product to the Texas Purebred Dairy Cattle Association. The secretary of the Texas Purebred Dairy Cattle Association will make payment to the individual exhibitor. It is the responsibility of the exhibitors to properly identify their cows as they are milked.
3. **Junior Exhibitors.** Junior exhibitors may enter the same animal in the Open and Junior Shows. However, the Junior entry and the Open entry must be submitted on separate entry applications. Only one (1) Agent/Summary Sheet is needed for both entries. An additional cattle show fee of \$35 must be paid with the Junior entry. **ENTRIES MUST BE SUBMITTED BY THE ENTRY CLOSING DEADLINE.**
4. **Certificates of Registry.** Registration certificates on each animal entered in the dairy cattle show must be presented to the Superintendent of the Dairy Department for checking not later than 10 a.m., Sunday, January 19. **Application for transfer will not be accepted. NO FAXES ACCEPTED.**
5. **Ownership.** Ownership will be defined by the Certificate of Registration. Animals owned in partnership may be entered in one (1) owner's name but must appear under this ownership in all classes. **Application for transfer will not be accepted.**
6. **Heifers in Milk.** All heifers shown in milk must be shown in classes for females calved after September 1, 2017.
7. **Dairy Cattle Sifting Committee.** A dairy cattle sifting committee, of which the Dairy Department Superintendent will be a member, will be appointed by the Show Management to inspect and sift the cattle in this department.
8. **Number of Entries.** No exhibitor will be allowed to exhibit more than four (4) entries in any class of the Dairy Department.
9. **Judging Format.** Ayrshire cattle will be judged at 3 p.m., Sunday, January 19 followed by Milking Shorthorn. Brown Swiss and Guernsey cattle will be judged at 8 a.m., Monday, January 20. The youngest class of Brown Swiss females will be judged first, followed by the youngest class of Guernsey females. The remainder of the classes will be judged youngest to oldest, alternating between the two breeds. Jersey cattle will be judged at Noon and Holstein cattle will be judged at 3 p.m., Monday, January 20.

10. Group Class Description for All Breeds:

Produce of Dam—To consist of two (2) females, any age, the produce of one (1) cow. Each exhibitor is limited to one (1) entry.

Best Three Females—Three (3) females, any age, all bred and at least one (1) owned by exhibitor. Each exhibitor limited to one (1) entry.

Breeders Herd of Five Females—Group to consist of two (2) animals shown in classes eligible for Junior Champion Female, two (2) animals shown in classes eligible for Senior Champion Female, and one (1) female any age; all owned and at least three (3) bred by exhibitor. Each exhibitor limited to one (1) entry.

Premier Exhibitor—The Exhibitor accumulating the most points on animals, not to exceed six (6), owned and exhibited by himself in the Open Show single classes.

Premier Breeder—The Breeder accumulating the most points on animals, not to exceed six (6), bred by him and exhibited by him and/or others in the Open Show single classes.

11. Group Class Entries. All entries in group classes must be made on a separate entry application and be submitted prior to entry closing deadline.

12. Exhibitor and Breeder Definition. Exhibitor and Breeder is defined as follows: Where a herd is registered in the names of different members of a family residing on one (1) farm and where the herd is one (1) unit, all entries may be considered as a single exhibitor for Premier Exhibitor, Premier Breeder, Dairy Herd, Produce of Dam and Best Three Females Classes. Animals owned in partnership or by syndicate may be shown in the name of the partnership or syndicate only; except that at time of entry a determination shall be made that such animals will be shown in the name of one (1) partner or syndicate member and the animals must be shown the same way in the group classes as they are in the open individual classes.

NO LARGE ROUND OR SQUARE BALES OF STRAW OR HAY WILL BE ALLOWED ON THE GROUNDS

Premier Exhibitor and Premier Breeder Point System:

Placings.....	1st	2nd	3rd	4th	5th	6th	7th	8th	9th	10th
Points, Senior Females.....	20	18	16	14	12	10	8	6	4	2
Points, Junior Females.....	10	9	8	7	6	5	4	3	2	1

DAIRY CATTLE SHOW CLASSIFICATIONS

AYRSHIRE SHOW

PREMIUM SCHEDULE:

	1st	2nd	3rd	4th	5th
A:	\$60	\$50	\$40	\$30	
B:	50	40	30		
C:	80	65	55	45	\$35
D:	100	75	50	25	
R:	Rosette				

CLASS	PREMIUM	CLASS	PREMIUM
1-Heifer Calves, born Sept.-Oct. 2019	A	11-Two-Year-Old Cows (including younger animals that have freshened), born Sept. 2017-Feb. 2018.....	C
2-Summer Heifer Calves, born June-Aug. 2019	A	12-Three-Year-Old Cows, born Sept. 2016-Aug. 2017.....	C
3-Junior Yearling Heifers, born Mar.-May 2019.....	A	13-Four-Year-Old Cows, born Sept. 2015-Aug. 2016.....	C
4-Winter Yearling Heifers, born Dec. 2018-Feb. 2019.....	A	14-Five-Year-Old Cows, born Sept. 2014-Aug. 2015.....	C
5-Senior Yearling Heifers, born Sept.-Nov. 2018	A	15-Aged Cows, born before Sept. 1, 2014.....	C
6-Senior Intermediate Heifers, born June-Aug. 2018	A	16-Senior Champion Female.....	R
7-Junior Two-Year-Old Heifers (not in milk), born Dec. 2017-May 2018.....	A	17-Reserve Senior Champion Female.....	R
8-Junior Champion Female.....	R	18-Grand Champion Female.....	R
9-Reserve Junior Champion Female.....	R	19-Produce of Dam	B
10-Junior Best Three Females (Three (3) females, shown in classes eligible for Junior Championship classes, all bred and at least one (1) owned by exhibitor. Exhibitor limited to one (1) entry).....	B	20-Best Three Females (Three (3) females, any age, all bred and at least one (1) owned by exhibitor. Exhibitor limited to one (1) entry).....	D
		21-Premier Exhibitor.....	R
		22-Premier Breeder.....	R

DAIRY CATTLE SHOW CLASSIFICATIONS

TEXAS STATE BROWN SWISS SHOW ALL-AMERICAN QUALIFYING SHOW

1. Exhibitors must be members of Texas Brown Swiss Association.

PREMIUM SCHEDULE:

	1st	2nd	3rd	4th	5th
A:	\$60	\$50	\$40	\$30	
B:	50	40	30		
C:	80	65	55	45	\$35
D:	100	75	50	25	
R:	Rosette				

CLASS	PREMIUM	CLASS	PREMIUM
31- Heifer Calves, born Sept.-Oct. 2019.....	A	42-Junior Three-Year-Old Cows, born Mar.-Aug. 2017.....	C
32- Summer Heifer Calves, born June-Aug. 2019.....	A	43-Senior Three-Year-Old Cows, born Sept. 2016-Feb. 2017.....	C
33- Junior Yearling Heifers, born Mar.-May 2019.....	A	44-Intermediate Senior Champion Female.....	R
34- Winter Yearling Heifers, born Dec. 2018-Feb. 2019.....	A	45-Reserve Intermediate Senior Champion Female.....	R
35- Senior Yearling Heifers, born Sept.-Nov. 2018.....	A	46-Four-Year-Old Cows, born Sept. 2015-Aug. 2016.....	C
36- Senior Intermediate Heifers, born June-Aug. 2018.....	A	47-Five-Year-Old Cows, born Sept. 2014-Aug. 2015.....	C
37- Junior Two-Year-Old Heifers (not in milk), born Dec. 2017-May 2018.....	A	48-Aged Cows, born before Sept. 1, 2014.....	C
38- Junior Champion Female.....	R	49-Senior Champion Female.....	R
39- Reserve Junior Champion Female.....	R	50-Reserve Senior Champion Female.....	R
40- Junior Best Three Females (Three (3) females, shown in classes eligible for Junior Championship classes, all bred and at least one (1) owned by exhibitor. Exhibitor limited to one (1) entry).....	B	51-Grand Champion Female.....	R
41- Two-Year-Old Cows (including younger animals that have freshened), born Sept. 2017-Feb. 2018.....	C	52- Produce of Dam.....	B
		53-Best Three Females (Three (3) females, any age, all bred and at least one (1) owned by exhibitor. Exhibitor limited to one (1) entry).....	D
		54-Premier Exhibitor.....	R
		55-Premier Breeder.....	R

GUERNSEY SHOW

PREMIUM SCHEDULE:

	1st	2nd	3rd	4th
A:	\$60	\$50	\$40	\$30
B:	50	40	30	
C:	80	65	55	45
D:	125	115	105	
R:	Rosette			

CLASS	PREMIUM	CLASS	PREMIUM
61- Heifer Calves, born Sept.-Oct. 2019.....	A	72- Three-Year-Old Cows, born Sept. 2016-Aug. 2017.....	C
62- Summer Heifer Calves, born June-Aug. 2019.....	A	73- Four-Year-Old Cows, born Sept. 2015-Aug. 2016.....	C
63- Junior Yearling Heifers, born Mar.-May 2019.....	A	74-Five-Year-Old Cows, born Sept. 2014-Aug. 2015.....	C
64- Winter Yearling Heifers, born Dec. 2018-Feb. 2019.....	A	75- Aged Cows, born before Sept. 1, 2014.....	C
65- Senior Yearling Heifers, born Sept.-Nov. 2018.....	A	76- Senior Champion Female.....	R
66- Senior Intermediate Heifers, born June-Aug. 2018.....	A	77- Reserve Senior Champion Female.....	R
67- Junior Two-Year-Old Heifers (not in milk), born Dec. 2017-May 2018.....	A	78- Grand Champion Female.....	R
68- Junior Champion Female.....	R	79- Produce of Dam.....	B
69- Reserve Junior Champion Female.....	R	80- Best Three Females (Three (3) females, any age, all bred and at least one (1) owned by exhibitor. Exhibitor limited to one (1) entry).....	B
70- Junior Best Three Females (Three (3) females from classes eligible for Junior Champion, bred by exhibitor and at least one (1) owned by exhibitor).....	B	81- Breeder's Herd of Five Females.....	D
71- Senior Two-Year-Old Cows (including younger animals that have freshened), born Sept. 2017-Feb. 2018.....	C	82- Premier Exhibitor.....	R
		83- Premier Breeder.....	R

DAIRY CATTLE SHOW CLASSIFICATIONS

JERSEY SHOW

PREMIUM SCHEDULE:

	1st	2nd	3rd	4th	5th	6th
A:	\$60	\$50	\$40	\$30	\$20	
B:	50	40	30	25	20	
C:	75	60	50	40	25	
D:	125	115	105	95	85	\$75
R:	Rosette					

CLASS	PREMIUM	CLASS	PREMIUM
91-Heifer Calves, born Sept.-Oct. 2019.....	A	101-Senior Two-Year-Old Cows (including younger animals that have freshened), born Sept. 2017-Feb. 2018.....	C
92-Summer Heifer Calves, born June-Aug. 2019.....	A	102-Three-Year-Old Cows, born Sept. 2016-Aug. 2017.....	C
93-Junior Yearling Heifers, born Mar.-May 2019.....	A	103-Four-Year-Old Cows, born Sept. 2015-Aug. 2016.....	C
94-Winter Yearling Heifers, born Dec. 2018-Feb. 2019.....	A	104-Five-Year-Old Cows, born Sept. 2014-Aug. 2015.....	C
95-Senior Yearling Heifers, born Sept.-Nov. 2018.....	A	105-Aged Cows, born before Sept. 1, 2014.....	C
96-Senior Intermediate Heifers, born June-Aug. 2018.....	A	106-Senior Champion Female.....	R
97-Junior Two-Year-Old Heifers (not in milk), born Dec. 2017-May 2018.....	A	107-Reserve Senior Champion Female.....	R
98-Junior Champion Female.....	R	108-Grand Champion Female.....	R
99-Reserve Junior Champion Female.....	R	109-Product of Dam.....	C
100-Junior Best Three Females (Three (3) females from classes eligible for Junior Champion, bred by exhibitor and at least one (1) owned by exhibitor).....	B	110-Breeder's Herd of Five Females.....	D
		111-Premier Exhibitor.....	R
		112-Premier Breeder.....	R

SOUTHWEST REGIONAL HOLSTEIN SHOW

(87% RHA & above)

PREMIUM SCHEDULE:

	1st	2nd	3rd	4th	5th	6th	7th
A:	\$60	\$50	\$40	\$30	\$25	\$25	\$20
B:	50	40	30	25	20		
C:	75	60	50	40	25	25	20
D:	125	115	105	95	85	75	
R:	Rosette						

CLASS	PREMIUM	CLASS	PREMIUM
121-Heifer Calves, born Sept.-Oct. 2019.....	A	132-Junior Three-Year-Old Cows, born Mar.-Aug. 2017.....	C
122-Summer Heifer Calves, born June-Aug. 2019.....	A	133-Senior Three-Year-Old Cows, born Sept. 2016-Feb. 2017.....	C
123-Junior Yearling Heifers, born Mar.-May 2019.....	A	134-Intermediate Senior Champion Female.....	R
124-Winter Yearling Heifers, born Dec. 2018-Feb. 2019.....	A	135-Reserve Intermediate Senior Champion Female.....	R
125-Senior Yearling Heifers, born Sept.-Nov. 2018.....	A	136-Four-Year-Old Cows, born Sept. 2015-Aug. 2016.....	C
126-Senior Intermediate Heifers, born June-Aug. 2018.....	A	137-Five-Year-Old Cows, born Sept. 2014-Aug. 2015.....	C
127-Junior Two-Year-Old Heifers (not in milk), born Dec. 2017-May 2018.....	A	138-Aged Cows, born before Sept. 1, 2014.....	C
128-Junior Champion Female.....	R	139-Senior Champion Female.....	R
129-Reserve Junior Champion Female.....	R	140-Reserve Senior Champion Female.....	R
130-Junior Best Three Females (Three (3) females from classes eligible for Junior Champion, bred by exhibitor and at least one (1) owned by exhibitor).....	B	141-Grand Champion Female.....	R
		142-Product of Dam.....	C
		143-Breeder's Herd of Five Females.....	D
		144-Premier Exhibitor.....	R
		145-Premier Breeder.....	R
131-Senior Two-Year-Old Cows (including younger animals that have freshened), born Sept. 2017-Feb. 2018.....	C		

NOTICE: RULES REGARDING UNETHICAL FITTING WILL BE STRICTLY ENFORCED. SEE PAGE 88, GENERAL RULE 57.

DAIRY CATTLE SHOW CLASSIFICATIONS

MILKING SHORTHORN SHOW

PREMIUM SCHEDULE:

	1st	2nd	3rd	4th	5th
A:	\$60	\$50	\$40	\$30	
B:	50	40	30		
C:	80	65	55	45	\$35
D:	100	75	50	25	
R:	Rosette				

CLASS	PREMIUM	CLASS	PREMIUM
151- Heifer Calves, born Sept.-Oct. 2019	A	161- Two-Year-Old Cows (including younger animals that have freshened), born Sept. 2017-Feb. 2018	C
152- Summer Heifer Calves, born June-Aug. 2019	A	162- Three-Year-Old Cows, born Sept. 2016-Aug. 2017	C
153- Junior Yearling Heifers, born Mar.-May 2019	A	163- Four-Year-Old Cows, born Sept. 2015-Aug. 2016	C
154- Winter Yearling Heifers, born Dec. 2018-Feb. 2019	A	164- Five-Year-Old Cows, born Sept. 2014-Aug. 2015	C
155- Senior Yearling Heifers, born Sept.-Nov. 2018	A	165- Aged Cows, born before Sept. 1, 2014	C
156- Senior Intermediate Heifers, born June-Aug. 2018	A	166- Senior Champion Female	R
157- Junior Two-Year-Old Heifers (not in milk), born Dec. 2017-May 2018	A	167- Reserve Senior Champion Female	R
158- Junior Champion Female	R	168- Grand Champion Female	R
159- Reserve Junior Champion Female	R	169- Produce of Dam	B
160- Junior Best Three Females (Three (3) females from classes eligible for Junior Champion, bred by exhibitor and at least one (1) owned by exhibitor)	B	170- Best Three Females (Three (3) females, any age, all bred and at least one (1) owned by exhibitor. Exhibitor limited to one (1) entry)	D
		171- Premier Exhibitor	R
		172- Premier Breeder	R



TEXAS BEEF

SATURDAY,
JAN. 25 &
FEB. 1

12:30 & 4:30 pm

COOKING DEMOS!

with Texas Rangers Executive Chef
CRIS VAZQUEZ

Live in the Bud Light
Roadhouse

FREE to attend!
Includes a sample meal!

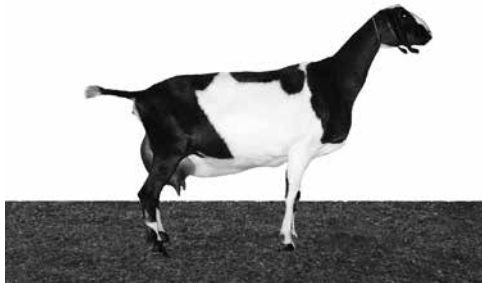

BEST SENIOR DOE - 2019

Owned by Darla Sasse
Boerne, Texas

DEPARTMENT 23
DAIRY GOAT SHOWS

JUDGES

**ALL AMERICAN
DAIRY GOAT SHOW**
Sam Whiteside, Sebastopol, California

**SOUTHWESTERN CLASSIC
DAIRY GOAT SHOW**
Jane Robinett, Dover, Arkansas

SUPERINTENDENTS
Holly Burke, Joshua, Texas
Valerie Russell, Burseson, Texas

ARRIVAL: 8 a.m., Jan. 17 - Noon, Jan. 18

ALL AMERICAN: 8 a.m., Jan. 19

SOUTHWESTERN CLASSIC: 9 a.m., Jan. 20

RELEASE: Noon, Jan. 20

\$12,774.00 IN PREMIUMS

Agricultural Development Fund (All American Youth Show)	\$ 3,400.00
Southwestern Exposition and Livestock Show (All American Show).....	\$ 4,534.00
Southwestern Exposition and Livestock Show (Southwestern Classic Show).....	\$ 4,840.00

ENTRIES CLOSE NOVEMBER 15

SPECIAL RULES

1. **Read General Rules.** All entries and awards in this department will be subject to the General Rules and Regulations published in this Premium List and the following special rules.

2. **This department will consist of two (2) separate shows**, the All American Dairy Goat Show and the Southwestern Classic Dairy Goat Show. Exhibitors may enter animals in one (1) or both Shows. An entry application for each entry in each Show will need to be filled out by the exhibitor. **SHOW FEE \$20 Per Animal Per Class Per Show. ENTRIES IN BOTH DAIRY GOAT SHOWS MUST BE MADE BY ENTRY CLOSING DEADLINE.**

3. **Entries.** Each exhibitor may enter a maximum of four (4) entries in each class. Only Dairy Goats officially entered in the Show will be allowed on the grounds. In cases where exhibitors wish to bring additional goats for any other purpose they must be entered in the Show when other entries are submitted.

4. **Winter Clip is preferred**, body clipping is strongly discouraged.

5. **Arrival Time.** Dairy Goats may arrive beginning 8 a.m., Friday, January 17, and must be in their stalls by Noon, Saturday, January 18. All Dairy Goats must be checked in with Superintendent by 3 p.m. on January 18.

6. **Sanction.** This show is sanctioned by the American Dairy Goat Association. Junior and Senior Does will be sanctioned separately. ADGA rules will govern. Youth Show is a combined doe show with one (1) sanction.

7. **Figuring Ages.** The base date for figuring ages is the date the animal will be judged.

Attention Exhibitors:

To enter your animal in both Dairy Goat Shows, you must fill out a separate entry application for each animal, in each class for both Shows and include a fee of \$20 per animal, per class, per show by the entry closing deadline.

8. **Milk Produced on Grounds.** Dairy Goat exhibitors are prohibited from selling or distributing any dairy goat milk produced on show grounds. Milk produced on show grounds will not be considered as intended for human consumption.

9. **Certificate of Registration.** The original certificate is required for all Does six (6) months of age or older, and **MUST** be shown to the show secretary before the start of the show. The original registration certificate or duplicate application stamped by ADGA is required for all Does under six (6) months of age. No copies of the registration certificate or the stamped application, telegrams, phone calls, or facsimiles will be accepted in lieu of the original certificate.

10. **IT IS REQUIRED THAT ALL EXHIBITORS WEAR ALL WHITE OR DARK PANTS AND WHITE SHIRT.**

11. It is a requirement that ALL Does in Best Doe in Show and Best Udder be milked out prior to entering ring.

12. **Goat Judging Contest.** See Rules Page 270.

13. Show order will not change.

DAIRY GOAT SHOW CLASSIFICATIONS

PREMIUM SCHEDULE:

	1st	2nd	3rd	4th	5th
A:	\$30	\$25	\$20	\$15	\$12
B:	50	30	25	20	16
C:	100 & Banner				
D:	50 & Banner				
R:	Rosette				

ALL AMERICAN DAIRY GOAT SHOW – YOUTH CLASSES

1. Youth show is an Open Show for exhibitors under twenty-one (21) years of age.
2. Goats entered in the Youth Show must be registered in the name of the youth, either as an individual or as a named member of a family membership.
3. Youth Show is a combined Doe Show with one (1) sanction.

NIGERIAN DWARF

CLASS	PREMIUM
1- Doe, under 9 months.....	B
2- Doe, 9 to 12 months.....	B
3- Doe, 12 to 24 months.....	B
4- Doe, under 2 years (Must have freshened).....	B
5- Doe, 2 to 4 years	B
6- Doe, 4 years and over.....	B
7- Champion Nigerian Dwarf Doe.....	R
8- Reserve Champion Nigerian Dwarf Doe	R

AOP

CLASS	PREMIUM
17- Doe, under 9 months.....	B
18- Doe, 9 to 12 months.....	B
19- Doe, 12 to 24 months.....	B
20- Doe, under 2 years (Must have freshened).....	B
21- Doe, 2 to 4 years	B
22- Doe, 4 years and over.....	B
23- Champion AOP Doe	R
24- Reserve Champion AOP Doe.....	R

NUBIAN

CLASS	PREMIUM
9- Doe, under 9 months	B
10- Doe, 9 to 12 months.....	B
11- Doe, 12 to 24 months.....	B
12- Doe, under 2 years (Must have freshened).....	B
13- Doe, 2 to 4 years	B
14- Doe, 4 years and over.....	B
15- Champion Nubian Doe.....	R
16- Reserve Champion Nubian Doe	R

RECORDED GRADE

CLASS	PREMIUM
25- Doe, under 9 months.....	B
26- Doe, 9 to 12 months.....	B
27- Doe, 12 to 24 months.....	B
28- Doe, under 2 years (Must have freshened).....	B
29- Doe, 2 to 4 years	B
30- Doe, 4 years and over.....	B
31- Champion Recorded Grade Doe	R
32- Reserve Champion Recorded Grade Doe	R

DAIRY GOAT SHOW CLASSIFICATIONS
ALL AMERICAN DAIRY GOAT SHOW – SENIOR DOES

ALPINE	PREMIUM
CLASS	
101- Senior Doe, under 2 years (Must have freshened).....	A
102- Senior Doe, 2 years.....	A
103- Senior Doe, 3 years.....	A
104- Senior Doe, 4 years and over.....	A
105- Champion Senior Alpine Doe.....	R
106- Reserve Champion Senior Alpine Doe.....	R

NUBIAN	PREMIUM
CLASS	
119- Senior Doe, under 2 years (Must have freshened).....	A
120- Senior Doe, 2 years.....	A
121- Senior Doe, 3 years.....	A
122- Senior Doe, 4 years and over.....	A
123- Champion Senior Nubian Doe.....	R
124- Reserve Champion Senior Nubian Doe.....	R

LA MANCHA	PREMIUM
CLASS	
107- Senior Doe, under 2 years (Must have freshened).....	A
108- Senior Doe, 2 years.....	A
109- Senior Doe, 3 years.....	A
110- Senior Doe, 4 years and over.....	A
111- Champion Senior La Mancha Doe.....	R
112- Reserve Champion Senior La Mancha Doe.....	R

AOP	PREMIUM
CLASS	
125- Senior Doe, under 2 years (Must have freshened).....	A
126- Senior Doe, 2 years.....	A
127- Senior Doe, 3 years.....	A
128- Senior Doe, 4 years and over.....	A
129- Champion Senior AOP Doe.....	R
130- Reserve Champion Senior AOP Doe.....	R

NIGERIAN DWARF	PREMIUM
CLASS	
113- Senior Doe, under 2 years (Must have freshened).....	A
114- Senior Doe, 2 years.....	A
115- Senior Doe, 3 years.....	A
116- Senior Doe, 4 years and over.....	A
117- Champion Senior Nigerian Dwarf Doe.....	R
118- Reserve Champion Senior Nigerian Dwarf Doe.....	R

RECORDED GRADE	PREMIUM
CLASS	
131- Senior Doe, under 2 years (Must have freshened).....	A
132- Senior Doe, 2 years.....	A
133- Senior Doe, 3 years.....	A
134- Senior Doe, 4 years and over.....	A
135- Champion Senior Recorded Grade Doe.....	R
136- Reserve Champion Senior Recorded Grade Doe.....	R

CHAMPION CLASSES	PREMIUM
CLASS	
137- Best Senior Doe.....	C
138- Best Udder.....	D



**TEXAS FARM BUREAU
 INSURANCE®**
 AUTO / HOME / LIFE

presents

PLANET AGRICULTURE

An interactive and educational exhibit
 produced by the Texas Farm Bureau to provide an exciting
 hands-on learning experience for children as well as adults.

SMALL ANIMAL EXHIBITS BUILDING

FREE to Show visitors....Open Daily

DAIRY GOAT SHOW CLASSIFICATIONS

ALL AMERICAN DAIRY GOAT SHOW – JUNIOR DOES

ALPINE

CLASS	PREMIUM
141-Junior Doe, under 9 months	A
142-Junior Doe, 9 to 12 months	A
143-Junior Doe, 12 to 24 months	A
144-Champion Junior Alpine Doe	R
145-Reserve Champion Junior Alpine Doe	R

NUBIAN

CLASS	PREMIUM
156-Junior Doe, under 9 months	A
157-Junior Doe, 9 to 12 months	A
158-Junior Doe, 12 to 24 months	A
159-Champion Junior Nubian Doe	R
160-Reserve Champion Junior Nubian Doe	R

LA MANCHA

CLASS	PREMIUM
146-Junior Doe, under 9 months	A
147-Junior Doe, 9 to 12 months	A
148-Junior Doe, 12 to 24 months	A
149-Champion Junior La Mancha Doe	R
150-Reserve Champion Junior La Mancha Doe	R

AOP

CLASS	PREMIUM
161-Junior Doe, under 9 months	A
162-Junior Doe, 9 to 12 months	A
163-Junior Doe, 12 to 24 months	A
164-Champion Junior AOP Doe	R
165-Reserve Champion Junior AOP Doe	R

NIGERIAN DWARF

CLASS	PREMIUM
151-Junior Doe, under 9 months	A
152-Junior Doe, 9 to 12 months	A
153-Junior Doe, 12 to 24 months	A
154-Champion Junior Nigerian Dwarf Doe	R
155-Reserve Champion Junior Nigerian Dwarf Doe	R

RECORDED GRADE

CLASS	PREMIUM
166-Junior Doe, under 9 months	A
167-Junior Doe, 9 to 12 months	A
168-Junior Doe, 12 to 24 months	A
169-Champion Junior Recorded Grade Doe	R
170-Reserve Champion Junior Recorded Grade Doe	R

CHAMPION CLASS

CLASS	PREMIUM
171-Best Junior Doe	C

ONLY ANIMALS OFFICIALLY ENTERED
WILL BE ALLOWED ON THE SHOW GROUNDS

CREATIVE COSTUME CONTEST FOR JUNIOR EXHIBITORS
SEE PAGE 194.

MILITARY APPRECIATION DAY MONDAY, FEB. 3

Present your military ID (active or retired) at the Rodeo Ticket Office beginning December 2
and receive FREE grounds admission and rodeo tickets for you and your immediate family.
Call 817-877-2420 for more information.

Proudly made possible by The Brumley Family - Rebecca, Jon, Lori and Jonny

DAIRY GOAT SHOW CLASSIFICATIONS

SOUTHWESTERN CLASSIC DAIRY GOAT SHOW – SENIOR DOES

ALPINE

CLASS	PREMIUM
201- Senior Doe, under 2 years (Must have freshened)	A
202- Senior Doe, 2 years	A
203- Senior Doe, 3 years	A
204- Senior Doe, 4 years and over	A
205- Champion Senior Alpine Doe	R
206- Reserve Champion Senior Alpine Doe	R

LA MANCHA

CLASS	PREMIUM
207- Senior Doe, under 2 years (Must have freshened)	A
208- Senior Doe, 2 years	A
209- Senior Doe, 3 years	A
210- Senior Doe, 4 years and over	A
211- Champion Senior La Mancha Doe	R
212- Reserve Champion Senior La Mancha Doe	R

NIGERIAN DWARF

CLASS	PREMIUM
213- Senior Doe, under 2 years (Must have freshened)	A
214- Senior Doe, 2 years	A
215- Senior Doe, 3 years	A
216- Senior Doe, 4 years and over	A
217- Champion Senior Nigerian Dwarf Doe	R
218- Reserve Champion Senior Nigerian Dwarf Doe	R

NUBIAN

CLASS	PREMIUM
219- Senior Doe, under 2 years (Must have freshened)	A
220- Senior Doe, 2 years	A
221- Senior Doe, 3 years	A
222- Senior Doe, 4 years and over	A
223- Champion Senior Nubian Doe	R
224- Reserve Champion Senior Nubian Doe	R

AOP

CLASS	PREMIUM
225- Senior Doe, under 2 years (Must have freshened)	A
226- Senior Doe, 2 years	A
227- Senior Doe, 3 years	A
228- Senior Doe, 4 years and over	A
229- Champion Senior AOP Doe	R
230- Reserve Champion Senior AOP Doe	R

RECORDED GRADE

CLASS	PREMIUM
231- Senior Doe, under 2 years (Must have freshened)	A
232- Senior Doe, 2 years	A
233- Senior Doe, 3 years	A
234- Senior Doe, 4 years and over	A
235- Champion Senior Recorded Grade Doe	R
236- Reserve Champion Senior Recorded Grade Doe	R

CHAMPION CLASSES

CLASS	PREMIUM
237- Best Senior Doe	C
238- Best Udder	D

BULLS' NIGHT OUT

PRCA EXTREME BULL RIDING

PRESENTED BY  **PlainsCapital Bank**

Witness the most exciting 8 seconds in sports as 80 of the country's top professional bull riders battle it out in two nights full of grit and determination.

TUESDAY JAN. 21 & WEDNESDAY JAN. 22
7:30 PM

FOR TICKETS: 817-877-2420 OR FWSSR.COM

DAIRY GOAT SHOW CLASSIFICATIONS

SOUTHWESTERN CLASSIC DAIRY GOAT SHOW – JUNIOR DOES

ALPINE

CLASS	PREMIUM
241- Junior Doe, under 9 months.....	A
242- Junior Doe, 9 to 12 months.....	A
243- Junior Doe, 12 to 24 months.....	A
244- Champion Junior Alpine Doe	R
245- Reserve Champion Junior Alpine Doe.....	R

LA MANCHA

CLASS	PREMIUM
246- Junior Doe, under 9 months.....	A
247- Junior Doe, 9 to 12 months.....	A
248- Junior Doe, 12 to 24 months.....	A
249- Champion Junior La Mancha Doe	R
250- Reserve Champion Junior La Mancha Doe.....	R

NIGERIAN DWARF

CLASS	PREMIUM
251- Junior Doe, under 9 months.....	A
252- Junior Doe, 9 to 12 months.....	A
253- Junior Doe, 12 to 24 months.....	A
254- Champion Junior Nigerian Dwarf Doe	R
255- Reserve Champion Junior Nigerian Dwarf Doe.....	R

NUBIAN

CLASS	PREMIUM
256- Junior Doe, under 9 months.....	A
257- Junior Doe, 9 to 12 months.....	A
258- Junior Doe, 12 to 24 months.....	A
259- Champion Junior Nubian Doe	R
260- Reserve Champion Junior Nubian Doe	R

AOP

CLASS	PREMIUM
261- Junior Doe, under 9 months.....	A
262- Junior Doe, 9 to 12 months.....	A
263- Junior Doe, 12 to 24 months.....	A
264- Champion Junior AOP Doe	R
265- Reserve Champion Junior AOP Doe.....	R

RECORDED GRADE

CLASS	PREMIUM
266- Junior Doe, under 9 months.....	A
267- Junior Doe, 9 to 12 months.....	A
268- Junior Doe, 12 to 24 months.....	A
269- Champion Junior Recorded Grade Doe	R
270- Reserve Champion Junior Recorded Grade Doe.....	R

CHAMPION CLASS

CLASS	PREMIUM
271- Best Junior Doe	C

GROUP CLASSES

CLASS	PREMIUM
272- Breeders Trio (Three (3) Does bred by one (1) exhibitor).....	A
273- Produce-of-Dam (Two (2) Does, produce of one (1) dam) Dam must be named.	A
274- Best Pair (Two (2) Does owned by one (1) exhibitor)	A

ENTRIES IN GROUP CLASSES MUST BE MADE ON A SEPARATE ENTRY APPLICATION AND SUBMITTED BY THE ENTRY CLOSING DEADLINE, NOVEMBER 15.

SUCCESS OF THE FORT WORTH STOCK SHOW

is attributable to the untiring efforts of a host of business and professional people in the community and throughout Texas who take time from their vocations to help produce our Show. This group of dedicated people serve as Superintendents and assist in many other capacities.

To these special people we say, "Thank you."

DEPARTMENT 25
BREEDING SHEEP SHOW

JUDGES

OPEN DIVISION SHOW

Brad Roeder
 Fredericksburg, Texas

**NATIONAL DORPER
 YOUTH DIVISION SHOW**

Dr. Shawn Ramsey
 Navasota, Texas

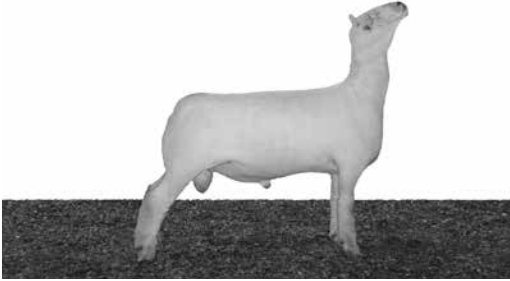

SUPREME CHAMPION RAM - 2019

Owned by Taylor Fritz
 Fredericksburg, Texas

SUPERINTENDENTS

Justin Die, Cleveland, Texas
 Van Laird, Fort Worth, Texas
 Mike Lansford, Aledo, Texas

John Menzies, Aledo, Texas
 Keith Reep, Weatherford, Texas
 Jeff Royal, Fort Worth, Texas

Ethan Smith, Fort Worth, Texas

ARRIVAL: 8 a.m., Jan. 29 - Noon, Jan. 30

SHOW: 8 a.m., 6 p.m., Jan. 31
 8 a.m., 1 p.m., Feb. 1

RELEASE: 3 p.m., Feb. 1

\$16,080.00 IN PREMIUMS

Southwestern Exposition and Livestock Show	\$ 13,080.00
American Dorper Sheep Breeder's Society.....	3,000.00
Total.....	\$ 16,080.00
Herdsmen Award.....	\$ 30.00

(See Rules, Page 90)

ENTRIES CLOSE NOVEMBER 15

SPECIAL RULES

1. **Read General Rules.** All entries and awards in this department will be subject to the General Rules and Regulations published in this Premium List and the following special rules.
2. **Eligibility of Animals.** All breeding sheep must be registered in the recognized Flock Books of their respective breeds and must bear such identification as that breed association requires before entering the ring. Registry certificate of ownership must be produced at the request of the Superintendent.
3. **Disqualifications.** Any sheep showing any pronounced defect or abnormality, such as weak constitution, unthrifty condition, overshot jaw, or undershot jaw, will be barred from showing in any of the breeding classes.
4. **Record of Numbers.** The records of awards must have the correct ear tag and entry numbers of all animals awarded prizes. All entries must bear an association ear identification number in order to receive premiums. It is not necessary to show ear identification numbers on entry application.
5. **Entries.** Each exhibitor may show two (2) animals in each of the single classes, but will be restricted to only one (1) entry in each group class. **ENTRIES IN GROUP CLASSES MUST BE MADE ON A SEPARATE ENTRY APPLICATION BY ENTRY CLOSING DEADLINE.** To be eligible for a group class, the animals must be shown in a single class.
6. **Registration Verification.** Upon arrival, exhibitors must obtain animal information cards from Superintendent's office. Exhibitors are responsible for filling out cards and presenting them to Superintendent with the Registration Paper for each animal entry from 10 a.m., Wednesday, January 29 until 2 p.m., Thursday, January 30.

ENTRIES IN GROUP CLASSES MUST BE MADE ON A SEPARATE ENTRY APPLICATION AND SUBMITTED BY THE ENTRY CLOSING DEADLINE, NOVEMBER 15.

7. **Computing Ages.** While it is recognized that there is some variability in the age at which the different pairs of permanent incisor teeth first show, for the purpose of this Show (except in the case of breed association specials, when their rules will govern), the following rules will prevail:

(a) All lambs, in order to be eligible to compete in their respective classes, must be carrying all milk teeth at the time of entering the show ring. Lambs showing either or both of their first pair of permanent incisors will not be eligible to show in any of the lamb classes. Lambs under six (6) months of age will not be eligible.

(b) Sheep eligible to compete in the two-tooth breeding classes must show only the first pair of permanent incisors. Sheep which have dropped their central pair of milk teeth and show one (1) or both teeth of the first permanent pair are eligible to show as singles only in the two-tooth classes of their respective breeds.

(c) Sheep showing the second pair of three (3) pair of permanent incisors will be eligible to show as singles in the four- to six-tooth class only.

8. **Heelers.** Heelers will not be allowed except in the four- to six-tooth aged ewe and ram classes.

9. **Shown in Fleece:**

Delaine-Merino four- to six-tooth must be shorn to the skin with mechanical shears on or after March 15 of the calendar year preceding the Show leaving a uniform length of wool over the entire body.

Rambouillet must be shorn to the skin with mechanical shears on or after October 20 of the calendar year preceding the Show leaving a uniform length of wool over the entire body. Wool on Rambouillet may not exceed two (2) inches in length. Boots may be left on Rambouillet.

Medium Wool and Hair Sheep must be shorn to the skin with mechanical shears one (1) week or less prior to showing leaving a uniform length over the entire body. Foretops and boots may be left on Medium Wool. Boots may be left on Hair Sheep.

10. **Points Considered.** The Rambouillet and Delaine-Merino breeding classes will be judged from a dual-purpose standpoint: body conformation and breed characteristics to count 50 percent, and wool production to count 50 percent, due consideration being given to the content of quality of the fleece.

11. **Exhibitor's Flock.** An exhibitor's flock in all breeds shall consist of one (1) ram, any of the eligible ages, two (2) two- to six-tooth ewes, and two (2) ewe lambs.

ONLY ANIMALS OFFICIALLY ENTERED WILL BE ALLOWED ON THE SHOW GROUNDS

BREEDING SHOW CLASSIFICATIONS – SHEEP

PREMIUM SCHEDULE:

	1st	2nd	3rd	4th	5th	6th
A:	\$35	\$30	\$25	\$20	\$20	\$20
B:	35	30	25	20		
R:	Rosette					

FINE WOOL BREEDS

RAMBOUILLET

DELAINE-MERINO

CLASS	PREMIUM
1- Ram Lamb.....	A
2- Pair of Ram Lambs.....	B
3- Two-tooth Ram.....	A
4- Four- to Six-tooth Ram.....	A
5- Ewe Lamb.....	A
6- Pair of Ewe Lambs.....	B
7- Two-tooth Ewe.....	A
8- Four- to Six-tooth Ewe.....	A
9- Champion Ram.....	R
10- Reserve Champion Ram.....	R
11- Champion Ewe.....	R
12- Reserve Champion Ewe.....	R
13- Exhibitor's Flock.....	B
14- Pair of Sheep: Both sexes represented from single classes.....	B

CLASS	PREMIUM
15- Ram Lamb.....	A
16- Pair of Ram Lambs.....	B
17- Two-tooth Ram.....	A
18- Four- to Six-tooth Ram.....	A
19- Ewe Lamb.....	A
20- Pair of Ewe Lambs.....	B
21- Two-tooth Ewe.....	A
22- Four- to Six-tooth Ewe.....	A
23- Champion Ram.....	R
24- Reserve Champion Ram.....	R
25- Champion Ewe.....	R
26- Reserve Champion Ewe.....	R
27- Exhibitor's Flock.....	B
28- Pair of Sheep: Both sexes represented from single classes.....	B

BREEDING SHOW CLASSIFICATIONS – SHEEP

MEDIUM WOOL BREEDS

HAMPSHIRE

CLASS	PREMIUM
29- Ram Lamb.....	A
30- Pair of Ram Lambs.....	B
31- Two-tooth Ram.....	A
32- Four- to Six-tooth Ram.....	A
33- Ewe Lamb.....	A
34- Pair of Ewe Lambs.....	B
35- Two-tooth Ewe.....	A
36- Four- to Six-tooth Ewe.....	A
37- Champion Ram.....	R
38- Reserve Champion Ram.....	R
39- Champion Ewe.....	R
40- Reserve Champion Ewe.....	R
41- Exhibitor's Flock.....	B
42- Pair of Sheep: Both sexes represented from single classes.....	B

DORSET

CLASS	PREMIUM
43- Ram Lamb.....	A
44- Pair of Ram Lambs.....	B
45- Two-tooth Ram.....	A
46- Four- to Six-tooth Ram.....	A
47- Ewe Lamb.....	A
48- Pair of Ewe Lambs.....	B
49- Two-tooth Ewe.....	A
50- Four- to Six-tooth Ewe.....	A
51- Champion Ram.....	R
52- Reserve Champion Ram.....	R
53- Champion Ewe.....	R
54- Reserve Champion Ewe.....	R
55- Exhibitor's Flock.....	B
56- Pair of Sheep: Both sexes represented from single classes.....	B

SUFFOLK

CLASS	PREMIUM
57- Ram Lamb.....	A
58- Pair of Ram Lambs.....	B
59- Two-tooth Ram.....	A
60- Four- to Six-tooth Ram.....	A
61- Ewe Lamb.....	A
62- Pair of Ewe Lambs.....	B
63- Two-tooth Ewe.....	A
64- Four- to Six-tooth Ewe.....	A
65- Champion Ram.....	R
66- Reserve Champion Ram.....	R
67- Champion Ewe.....	R
68- Reserve Champion Ewe.....	R
69- Exhibitor's Flock.....	B
70- Pair of Sheep: Both sexes represented from single classes.....	B

SOUTHDOWN

CLASS	PREMIUM
71- Ram Lamb.....	A
72- Pair of Ram Lambs.....	B
73- Two-tooth Ram.....	A
74- Four- to Six-tooth Ram.....	A
75- Ewe Lamb.....	A
76- Pair of Ewe Lambs.....	B
77- Two-tooth Ewe.....	A
78- Four- to Six-tooth Ewe.....	A
79- Champion Ram.....	R
80- Reserve Champion Ram.....	R
81- Champion Ewe.....	R
82- Reserve Champion Ewe.....	R
83- Exhibitor's Flock.....	B
84- Pair of Sheep: Both sexes represented from single classes.....	B

HAIR SHEEP

NATIONAL DORPER SHOW

SPECIAL DORPER/WHITE DORPER RULES

1. An exhibitor may exhibit up to three (3) entries in individual Open Show classes, but may only receive two (2) premiums. Exhibitors may enter up to two (2) entries in Youth Show classes and receive two (2) premiums.
2. All exhibitors must be members in good standing of the American Dorper Sheep Breeders' Society Inc. and animals exhibited must be registered with the ADSBS.

In addition to the regular Breeding Sheep Show Premiums, American Dorper Sheep Breeders' Society Inc. is providing \$3,000 in premium money which will be matched by the Southwestern Exposition and Livestock Show, resulting in the premium schedule as follows:

PREMIUM SCHEDULE:

	1st	2nd	3rd	4th	5th
A:	\$35	\$25	\$20	\$18	\$15
B:	20	13			
R:	Rosette				

BREEDING SHOW CLASSIFICATIONS – SHEEP

HAIR SHEEP

NATIONAL DORPER SHOW

DORPER

CLASS	PREMIUM	CLASS	PREMIUM
85-Spring Ram Lamb (born Apr.-Aug. 2019).....	A	102-Junior Champion Ewe.....	R
86-Spring Ram Lamb (born Mar. 2019).....	A	103-Reserve Junior Champion Ewe.....	R
87-Winter Ram Lamb (born Jan.-Feb. 2019).....	A	104-2018 Fall Ewe Lamb (born Nov.-Dec. 2018).....	A
88-Junior Champion Ram.....	R	105-2018 Fall Ewe Lamb (born Sept.-Oct. 2018).....	A
89-Reserve Junior Champion Ram.....	R	*106-Pair of Ewe Lambs.....	B
90-2018 Fall Ram Lamb (born Sept.-Dec. 2018).....	A	107-Junior Yearling Ewe (born Jan.-Aug. 2018).....	A
*91-Pair of Ram Lambs.....	B	108-Senior Yearling Ewe (born Sept.-Dec. 2017).....	A
92-Yearling Ram (born Sept. 2017-Aug. 2018).....	A	*109-Pair of Yearling Ewes.....	B
93-Senior Champion Ram.....	R	110-Aged Ewe (born prior to Sept. 1, 2017).....	A
94-Reserve Senior Champion Ram.....	R	111-Senior Champion Ewe.....	R
95-National Champion Ram.....	R	112-Reserve Senior Champion Ewe.....	R
96-National Reserve Champion Ram.....	R	113-National Champion Ewe.....	R
97-Spring Ewe Lamb (born May-Aug. 2019).....	A	114-National Reserve Champion Ewe.....	R
98-Spring Ewe Lamb (born Apr. 2019).....	A	*115-Exhibitor's Flock (One (1) Ram, any age, two (2) ewes lambs & two (2) ewes born before Sept. 1, 2018).....	B
99-Spring Ewe Lamb (born Mar. 2019).....	A	*116-Premier Exhibitor.....	R
100-Winter Ewe Lamb (born Feb. 2019).....	A		
101-Winter Ewe Lamb (born Jan. 2019).....	A		

WHITE DORPER

CLASS	PREMIUM	CLASS	PREMIUM
117-Spring Ram Lamb (born Apr.-Aug. 2019).....	A	134-Junior Champion Ewe.....	R
118-Spring Ram Lamb (born Mar. 2019).....	A	135-Reserve Junior Champion Ewe.....	R
119-Winter Ram Lamb (born Jan.-Feb. 2019).....	A	136-2018 Fall Ewe Lamb (born Nov.-Dec. 2018).....	A
120-Junior Champion Ram.....	R	137-2018 Fall Ewe Lamb (born Sept.-Oct. 2018).....	A
121-Reserve Junior Champion Ram.....	R	*138-Pair of Ewe Lambs.....	B
122-2018 Fall Ram Lamb (born Sept.-Dec. 2018).....	A	139-Junior Yearling Ewe (born Jan.-Aug. 2018).....	A
*123-Pair of Ram Lambs.....	B	140-Senior Yearling Ewe (born Sept.-Dec. 2017).....	A
124-Yearling Ram (born Sept. 2017-Aug. 2018).....	A	*141-Pair of Yearling Ewes.....	B
125-Senior Champion Ram.....	R	142-Aged Ewe (born prior to Sept. 1, 2017).....	A
126-Reserve Senior Champion Ram.....	R	143-Senior Champion Ewe.....	R
127-National Champion Ram.....	R	144-Reserve Senior Champion Ewe.....	R
128-National Reserve Champion Ram.....	R	145-National Champion Ewe.....	R
129-Spring Ewe Lamb (born May-Aug. 2019).....	A	146-National Reserve Champion Ewe.....	R
130-Spring Ewe Lamb (born Apr. 2019).....	A	*147-Exhibitor's Flock (One (1) Ram, any age, two (2) ewes lambs & two (2) ewes born before Sept. 1, 2018).....	B
131-Spring Ewe Lamb (born Mar. 2019).....	A	*148-Premier Exhibitor.....	R
132-Winter Ewe Lamb (born Feb. 2019).....	A		
133-Winter Ewe Lamb (born Jan. 2019).....	A		

YOUTH DORPER

CLASS	PREMIUM	CLASS	PREMIUM
149-Spring Ram Lamb (born Apr.-Aug. 2019).....	A	166-Junior Champion Ewe.....	R
150-Spring Ram Lamb (born Mar. 2019).....	A	167-Reserve Junior Champion Ewe.....	R
151-Winter Ram Lamb (born Jan.-Feb. 2019).....	A	168-2018 Fall Ewe Lamb (born Nov.-Dec. 2018).....	A
152-Junior Champion Ram.....	R	169-2018 Fall Ewe Lamb (born Sept.-Oct. 2018).....	A
153-Reserve Junior Champion Ram.....	R	*170-Pair of Ewe Lambs.....	B
154-2018 Fall Ram Lamb (born Sept.-Dec. 2018).....	A	171-Junior Yearling Ewe (born Jan.-Aug. 2018).....	A
*155-Pair of Ram Lambs.....	B	172-Senior Yearling Ewe (born Sept.-Dec. 2017).....	A
156-Yearling Ram (born Sept. 2017-Aug. 2018).....	A	*173-Pair of Yearling Ewes.....	B
157-Senior Champion Ram.....	R	174-Aged Ewe (born prior to Sept. 1, 2017).....	A
158-Reserve Senior Champion Ram.....	R	175-Senior Champion Ewe.....	R
159-National Youth Champion Ram.....	R	176-Reserve Senior Champion Ewe.....	R
160-National Youth Reserve Champion Ram.....	R	177-National Youth Champion Ewe.....	R
161-Spring Ewe Lamb (born May-Aug. 2019).....	A	178-National Youth Reserve Champion Ewe.....	R
162-Spring Ewe Lamb (born Apr. 2019).....	A	*179-Best Pair (Both sexes represented).....	B
163-Spring Ewe Lamb (born Mar. 2019).....	A		
164-Winter Ewe Lamb (born Feb. 2019).....	A		
165-Winter Ewe Lamb (born Jan. 2019).....	A		

BREEDING SHOW CLASSIFICATIONS - SHEEP

HAIR SHEEP

NATIONAL DORPER SHOW

YOUTH WHITE DORPER

CLASS	PREMIUM	CLASS	PREMIUM
180-Spring Ram Lamb (born Apr.-Aug. 2019).....	A	197-Junior Champion Ewe.....	R
181-Spring Ram Lamb (born Mar. 2019).....	A	198-Reserve Junior Champion Ewe.....	R
182-Winter Ram Lamb (born Jan.-Feb. 2019).....	A	199-2018 Fall Ewe Lamb (born Nov.-Dec. 2018).....	A
183-Junior Champion Ram.....	R	200-2018 Fall Ewe Lamb (born Sept.-Oct. 2018).....	A
184-Reserve Junior Champion Ram.....	R	*201-Pair of Ewe Lambs.....	B
185-2018 Fall Ram Lamb (born Sept.-Dec. 2018).....	A	202-Junior Yearling Ewe (born Jan.-Aug. 2018).....	A
*186-Pair of Ram Lambs.....	B	203-Senior Yearling Ewe (born Sept.-Dec. 2017).....	A
187-Yearling Ram (born Sept. 2017-Aug. 2018).....	A	*204-Pair of Yearling Ewes.....	B
188-Senior Champion Ram.....	R	205-Aged Ewe (born prior to Sept. 1, 2017).....	A
189-Reserve Senior Champion Ram.....	R	206-Senior Champion Ewe.....	R
190-National Youth Champion Ram.....	R	207-Reserve Senior Champion Ewe.....	R
191-National Youth Reserve Champion Ram.....	R	208-National Youth Champion Ewe.....	R
192-Spring Ewe Lamb (born May-Aug. 2019).....	A	209-National Youth Reserve Champion Ewe.....	R
193-Spring Ewe Lamb (born Apr. 2019).....	A	*210-Best Pair (Both sexes represented).....	B
194-Spring Ewe Lamb (born Mar. 2019).....	A	211-Premier Youth Exhibitor (Dorper or White Dorper).....	R
195-Winter Ewe Lamb (born Feb. 2019).....	A		
196-Winter Ewe Lamb (born Jan. 2019).....	A		

* Animals exhibited in group classes must also have entered and shown in the National Dorper Show.

SUPREME CHAMPION RAM AND EWE

CLASS	PREMIUM
220- Supreme Champion Ram (selected from all Champion Rams).....	\$250 and Banner
221- Reserve Supreme Champion Ram (selected from all Champion Rams).....	\$100 and Banner
222- Supreme Champion Ewe (selected from all Champion Ewes).....	\$250 and Banner
223- Reserve Supreme Champion Ewe (selected from all Champion Ewes).....	\$100 and Banner

2020 SOUVENIR PIN

ONLY
\$50

SPECIAL
OFFER!

LIMITED EDITION!

WILL SELL OUT FAST!

COLLECTOR'S ITEM!



Each pin is good for grounds admission for the entire 2020 Show including access to 3 Museums, the Bud Light Roadhouse and The Corkyard.

(does not include access to rodeo performances or any separately ticketed event)

CHECK OR MONEY ORDER:
Send \$50 per souvenir pin + \$8 S/H to:

FORT WORTH STOCK SHOW & RODEO
ATTN: SOUVENIR PINS
PO BOX 150
FORT WORTH, TX 76101-0150

ORDER BY CREDIT CARD TODAY AT FWSSR.COM

DEPARTMENT 26

SWINE SHOW

JUDGE

Brad Mabry
Earlham, Iowa

SUPERINTENDENTS

Shane Cole, Ragley, Louisiana
David Frazier, Stephenville, Texas
Jerold Jenkins, Fort Worth, Texas
Roland Johnson, Aledo, Texas
Gary Rosenbusch, Glen Rose, Texas
Tate Rosenbusch, Amarillo, Texas

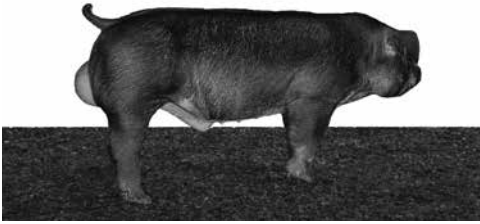

SUPREME CHAMPION BOAR - 2019

Owned by Carla Vazquez
Fort Stockton, Texas

ARRIVAL: 8 a.m., Jan. 29 - 6 p.m., Jan. 30

SHOW: 10 a.m., Feb. 1; 10 a.m., Feb. 2

RELEASE: 6 a.m., Feb. 2

\$7,200.00 IN PREMIUMS

Southwestern Exposition and Livestock Show.....	\$ 7,200.00
Herdsmen Award.....	\$ 30.00

(See Rules, Page 90)

ENTRIES CLOSE NOVEMBER 15

SPECIAL RULES

1. **Read General Rules.** All entries and awards in this department will be subject to the General Rules and Regulations published in this Premium List and the following special rules.

2. **Commercial Crossbred Females.** Upon arrival, exhibitors must obtain weight cards from Superintendent's office for entries in these classes. Exhibitors are responsible for weighing their own gilts and must return weight cards to Superintendents prior to 1 p.m., Friday, January 31 with the declared weight. Any entry whose weight card is not received by this deadline will be disqualified. Placing gilts will be weighed back. Any gilt that weighs more than 10 lbs. above or below its weigh-in live weight will be disqualified. Classes will be determined after weigh-in/check-in.

3. **Registration Verification.** Upon arrival, exhibitors must obtain animal information cards from Superintendent's office. Exhibitors are responsible for filling out cards and presenting them to Superintendent with the Registration paper for each registered entry from 9 a.m. until 5 p.m. on Thursday, January 30 and 9 a.m. until 1 p.m. on Friday, January 31.

4. **Number of Entries.** An exhibitor may enter and drive into the ring for exhibition and judging two (2) entries in any single class.

5. **Eligibility of Animals.** See Rule 29, Page 81.

6. **Feeding Equipment.** Exhibitors must furnish their own feeding equipment.

7. **Artificial Coloring.** Entries that are artificially colored with a paste, powder, paint, oil or other dressing will be barred from showing. Only water may be used.

8. No straw will be allowed in the Swine Barn.

9. **Showmanship Entries.** Entries in the Showmanship class are not required. However, animals exhibited in the Showmanship class must also be entered in the Open Swine Show.

Exhibitors of Commercial Crossbred Females must weigh their own gilts and return weight cards with declared weight to Superintendents by 1 p.m., Friday, January 31. See Rule 2.

BREEDING SHOW CLASSIFICATIONS – SWINE

PREMIUM SCHEDULE:

	1st	2nd	3rd	4th	5th
A:	\$60	\$50	\$40	\$30	\$17
B:	100 & Banner				
C:	50 & Banner				
D:	Rosette	Rosette	Rosette		
R:	Rosette				

GILTS

CHESTER WHITE

CLASS	PREMIUM
1-3-Gilts, farrowed July 1-Oct 15, 2019.....	A
4-Champion Gilt	R
5-Reserve Champion Gilt.....	R

LANDRACE

CLASS	PREMIUM
21-23-Gilts, farrowed July 1-Oct 15, 2019.....	A
24-Champion Gilt	R
25-Reserve Champion Gilt.....	R

HAMPSHIRE

CLASS	PREMIUM
6-8-Gilts, farrowed July 1-Oct 15, 2019.....	A
9-Champion Gilt	R
10-Reserve Champion Gilt.....	R

DUROC

CLASS	PREMIUM
26-30-Gilts, farrowed July 1-Oct 15, 2019.....	A
31-Champion Gilt	R
32-Reserve Champion Gilt.....	R

YORKSHIRE

CLASS	PREMIUM
11-13-Gilts, farrowed July 1-Oct 15, 2019.....	A
14-Champion Gilt	R
15-Reserve Champion Gilt.....	R

POLAND CHINA

CLASS	PREMIUM
33-34-Gilts, farrowed July 1-Oct 15, 2019.....	A
35-Champion Gilt	R
36-Reserve Champion Gilt.....	R

BERKSHIRE

CLASS	PREMIUM
16-18-Gilts, farrowed July 1-Oct 15, 2019.....	A
19-Champion Gilt	R
20-Reserve Champion Gilt.....	R

SPOTTED

CLASS	PREMIUM
37-39-Gilts, farrowed July 1-Oct 15, 2019.....	A
40-Champion Gilt	R
41-Reserve Champion Gilt.....	R

BOARS

Open to Berkshire, Chester White, Duroc, Hampshire, Landrace, Poland China, Spotted and Yorkshire boars.

CLASS	PREMIUM
42-44-Boars, farrowed July 1-Oct 15, 2019	A

SUPREME CHAMPIONS

CLASS	PREMIUM
45-Supreme Champion Boar (From Classes 42, 43 and 44)	B
46-Reserve Supreme Champion Boar	C
47-Supreme Champion Gilt (From Classes 4, 9, 14, 19, 24, 31, 35 and 40).....	B
48-Reserve Supreme Champion Gilt	C

Registration Verification Procedure

Upon arrival, exhibitors must obtain animal information cards from Superintendent's Office and are responsible for filling cards out and presenting them to Superintendents with the Registration paper for each registered entry from 9 a.m.-5 p.m. on Thursday, January 30 and 9 a.m.-1 p.m. on Friday, January 31. See Rule 3.

BREEDING SHOW CLASSIFICATIONS – SWINE

COMMERCIAL CROSSBRED FEMALE

Classes will be determined after weigh-in/check-in. See Rule 2, Page 184
(Not Eligible For Supreme Champion)

CLASS	PREMIUM	CLASS	PREMIUM
49-55-Summer Gilts, farrowed July 1-Oct. 15, 2019	A	56-Champion Gilt	R
		57-Reserve Champion Gilt	R

SHOWMANSHIP

(Refer to Rule 9, Page 184)

CLASS	PREMIUM	CLASS	PREMIUM
58-Showmanship (Exhibitors 13 years and younger)	D	59-Showmanship (Exhibitors 14-19 years old)	D

SPECIAL- Creative Awards, Fredericksburg, Texas will present a banner to the Supreme Champion Boar winner.

SPECIAL- Roland and Cindy Johnson, Aledo, Texas will present a belt buckle to the Supreme Champion Gilt winner.

SPECIAL- In Memory of Vickie Rosenbusch, Glen Rose, Texas, a belt buckle will be presented to the Showmanship winner (Exhibitors 13 years and younger).

SPECIAL- Ronald and Becky Rawdon, Godley, Texas will present a belt buckle to the Showmanship winner (Exhibitors 14-19 years old).

Entries in Showmanship classes are not required.
However, animals exhibited in the Showmanship classes
must also be entered in the Open Swine Show.

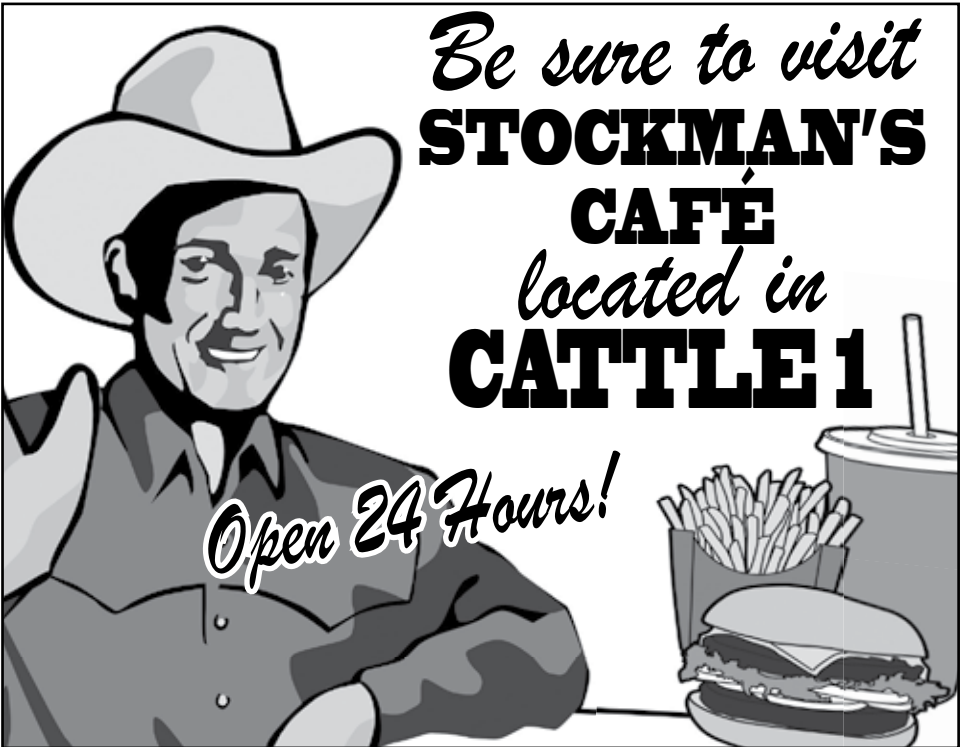



**CHAMPION PUREBRED
FULLBLOOD BUCK - 2019**
Owned by Greg, Yvonne and Dakota Ballard
Roxton, Texas

DEPARTMENT 27
BOER GOAT SHOWS

JUDGES

AMERICAN PREMIER SHOW

Kathy Daves-Carr
Summerton, South Carolina

YELLOW ROSE CLASSIC SHOW

Sammy Lerena
Lipan, Texas

SUPERINTENDENTS

Jim Burke, Joshua, Texas
Buzz Grant, Weatherford, Texas
Donna Lasater, Weatherford, Texas

ARRIVAL: 8 a.m., Jan. 17 – Noon, Jan. 18
AMERICAN PREMIER SHOW: 11 a.m., Jan. 19
YELLOW ROSE CLASSIC SHOW: 11 a.m., Jan. 20
RELEASE: 3 p.m., Jan. 20

\$9,600.00 IN PREMIUMS

Southwestern Exposition and Livestock Show (Per Show)	\$ 3,800.00
American Boer Goat Association (Per Show).....	1,000.00
Total.....	\$ 9,600.00
Herdsmen Award.....	\$ 30.00

(See Rules, Page 90)

ENTRIES CLOSE NOVEMBER 15

SPECIAL RULES

1. **Read General Rules.** All entries and awards in this department will be subject to the General Rules and Regulations published in this Premium List and the following special rules.
2. **This department will consist of two (2) separate shows,** the American Premier Boer Goat Show and the Yellow Rose Classic Boer Goat Show. Exhibitors may enter animals in one (1) or both Shows. An entry application for each Show will need to be filled out by the exhibitor. **SHOW FEE \$20 Per Animal Per Show. ENTRIES IN BOTH BOER GOAT SHOWS MUST BE MADE ON SEPARATE ENTRY APPLICATIONS BY ENTRY CLOSING DEADLINE.**
3. **Entries.** Each exhibitor may enter a maximum of four (4) entries in each class. Only Boer Goats officially entered in the Show will be allowed on the grounds.
4. **Arrival Time.** Boer Goats may arrive beginning 8 a.m., Friday, January 17, and must be in their stalls by Noon, January 18. All Boer Goats must be checked in with Superintendent by 3 p.m., January 18.
5. **Figuring Ages.** The base date for figuring ages is January 19, 2020.

Attention Exhibitors:

To enter your animal in both Boer Goat Shows, you must fill out a separate entry application for each animal, in each class for both Shows and include a fee of \$20 per animal, per class, per Show by the entry closing deadline.

6. **Registered Classes.** American Percentage doe classes, Fullblood/American Purebred doe classes and Fullblood/American Purebred buck classes will be offered. Progeny of fresh does will NOT be allowed in the ring. At the discretion of the judge and the superintendent, goats may be let loose in the ring as a function of judging. The Champion and Reserve classes will be chosen from the first and second place animals in that division of the show.

7. Boer Goats shown in the Commercial Doe classes are not eligible for any other breed classification at the Southwestern Exposition and Livestock Show.

8. Any goat showing any pronounced defect or abnormality will be barred from the show in any of the breeding classes. Artificial coloring will be a disqualification. Any doe over twenty-four (24) months of age that has not kidded and cannot prove a current pregnancy will not be allowed to show.

9. **Goat Judging Contest.** See Rules, Page 270.

**CREATIVE COSTUME CONTEST FOR JUNIOR EXHIBITORS
SEE PAGE 194.**

**ONLY ANIMALS OFFICIALLY ENTERED WILL BE
ALLOWED ON THE SHOW GROUNDS**

GET READY FOR EXCITEMENT

8 TEAMS
+ 5 EVENTS
+ 1 NIGHT
+ \$100,000

RODEO X
EXTREME TEAM COMPETITION

Fast-paced rodeo action featuring teams of top contenders from rodeos across the country competing for a \$100,000 purse. All in one eXciting night!

**THURSDAY
JAN. 23
7:30 PM**

FOR TICKETS: 817-877-2420 OR FWSSR.COM

BOER GOAT SHOW CLASSIFICATIONS

PREMIUM SCHEDULE:

	1st	2nd	3rd	4th
A:	\$60	\$40	\$30	\$20
R:	Rosette			

AMERICAN PREMIER BOER GOAT SHOW

COMMERCIAL DOES (No Registration Papers Required)

CLASS	PREMIUM
1- Does with milk teeth.....	A
2- Two-tooth Does	A
3- Four-tooth and older Does.....	A
4- Champion Commercial Doe.....	R
5- Reserve Champion Commercial Doe.....	R

REGISTERED BOERS

All entries in these classes must be registered with the American Boer Goat Association. The original registration certificate is required for check-in. No copies of the registration certificate, telegrams, phone calls, e-mails, or facsimiles will be accepted in lieu of the original certificate. All goats must have legible tattoo(s) or other means of permanent identification consistent with its registration certificate or the animal will be disqualified. The top placing goats in the class plus the Champion and Reserve Champion tattoos will be read as placings are recorded. If the animal has a microchip as its permanent identification, the exhibitor is responsible for providing a microchip reader.

AMERICAN PERCENTAGE DOES

CLASS	PREMIUM
6- Doe Kids, 3 months, born Oct. 20-31, 2019.....	A
7- Doe Kids, 3 to 6 months, born July 20-Oct. 19, 2019.....	A
8- Doe Kids, 6 to 9 months, born Apr. 20-July 19, 2019.....	A
9- Doe Kids, 9 to 12 months, born Jan. 20-Apr. 19, 2019.....	A
10- Junior Division Champion American Percentage Doe.....	R
11- Junior Division Reserve Champion American Percentage Doe.....	R
12- Yearling Does, 12 to 16 months, born Sept. 20, 2018-Jan. 19, 2019.....	A
13- Yearling Does, 16 to 20 months, born May 20-Sept. 19, 2018.....	A
14- Yearling Does, 20 to 24 months, born Jan. 20-May 19, 2018.....	A
15- Yearling Division Champion American Percentage Doe.....	R
16- Yearling Division Reserve Champion American Percentage Doe.....	R
17- Senior Does, 24 to 36 months, born Jan. 20, 2017-Jan. 19, 2018.....	A
18- Senior Does, 36 months plus, born Jan. 19, 2017 and older.....	A
19- Senior Division Champion American Percentage Doe.....	R
20- Senior Division Reserve Champion American Percentage Doe.....	R
21- Grand Champion American Percentage Doe.....	R
22- Reserve Grand Champion American Percentage Doe.....	R

FULLBLOOD/AMERICAN PUREBRED DOES

CLASS	PREMIUM
23- Doe Kids, 3 months, born Oct. 20-31, 2019.....	A
24- Doe Kids, 3 to 6 months, born July 20-Oct. 19, 2019.....	A
25- Doe Kids, 6 to 9 months, born Apr. 20-July 19, 2019.....	A
26- Doe Kids, 9 months, born Mar. 20-Apr. 19, 2019.....	A
27- Doe Kids, 10 months, born Feb. 20-Mar. 19, 2019.....	A
28- Doe Kids, 11 months, born Jan. 20-Feb. 19, 2019.....	A
29- Junior Division Champion Fullblood/American Purebred Doe.....	R
30- Junior Division Reserve Champion Fullblood/American Purebred Doe.....	R
31- Yearling Does, 12 to 16 months, born Sept. 20, 2018-Jan. 19, 2019.....	A
32- Yearling Does, 16 to 20 months, born May 20-Sept. 19, 2018.....	A
33- Yearling Does, 20 to 24 months, born Jan. 20-May 19, 2018.....	A
34- Yearling Division Champion Fullblood/American Purebred Doe.....	R
35- Yearling Division Reserve Champion Fullblood/American Purebred Doe.....	R
36- Senior Does, 24 to 36 months, born Jan. 20, 2017-Jan. 19, 2018.....	A
37- Senior Does, 36 months plus, born Jan. 19, 2017 and older.....	A
38- Senior Division Champion Fullblood/American Purebred Doe.....	R
39- Senior Division Reserve Champion Fullblood/American Purebred Doe.....	R
40- Grand Champion Fullblood/American Purebred Doe.....	R
41- Reserve Grand Champion Fullblood/American Purebred Doe.....	R

BOER GOAT SHOW CLASSIFICATIONS
AMERICAN PREMIER BOER GOAT SHOW

FULLBLOOD/AMERICAN PUREBRED BUCKS

CLASS	PREMIUM
42-Buck Kids, 3 months, born Oct. 20-31, 2019.....	A
43-Buck Kids, 3 to 6 months, born July 20-Oct. 19, 2019.....	A
44-Buck Kids, 6 to 9 months, born Apr. 20-July 19, 2019.....	A
45-Buck Kids, 9 to 12 months, born Jan. 20-Apr. 19, 2019.....	A
46-Junior Division Champion Fullblood/American Purebred Buck.....	R
47-Junior Division Reserve Champion Fullblood/American Purebred Buck.....	R
48-Yearling Bucks, 12 to 16 months, born Sept. 20, 2018-Jan. 19, 2019.....	A
49-Yearling Bucks, 16 to 20 months, born May 20-Sept. 19, 2018.....	A
50-Yearling Bucks, 20 to 24 months, born Jan. 20-May 19, 2018.....	A
51-Yearling Division Champion Fullblood/American Purebred Buck.....	R
52-Yearling Division Reserve Champion Fullblood/American Purebred Buck.....	R
53-Senior Bucks, 24 to 36 months, born Jan. 20, 2017-Jan. 19, 2018.....	A
54-Senior Bucks, 36 months plus, born Jan. 19, 2017 and older.....	A
55-Senior Division Champion Fullblood/American Purebred Buck.....	R
56-Senior Division Reserve Champion Fullblood/American Purebred Buck.....	R
57-Grand Champion Fullblood/American Purebred Buck.....	R
58-Reserve Grand Champion Fullblood/American Purebred Buck.....	R

MATTRESS FIRM®

Presents

THE PETTING ZOO

Free to Stock Show visitors.

Everyone has an opportunity to
have a one-on-one experience
with small animals!

(Just north of the Will Rogers Coliseum)

BOER GOAT SHOW CLASSIFICATIONS

YELLOW ROSE CLASSIC BOER GOAT SHOW

COMMERCIAL DOES (No Registration Papers Required)

CLASS	PREMIUM
101-Does with milk teeth	A
102- Two-tooth Does	A
103- Four-tooth and older Does.....	A
104- Champion Commercial Doe	R
105- Reserve Champion Commercial Doe	R

REGISTERED BOERS

All entries in these classes must be registered with the American Boer Goat Association. The original registration certificate is required for check-in. No copies of the registration certificate, telegrams, phone calls, e-mails, or facsimiles will be accepted in lieu of the original certificate. All goats must have legible tattoo(s) or other means of permanent identification consistent with its registration certificate or the animal will be disqualified. The top placing goats in the class plus the Champion and Reserve Champion tattoos will be read as placings are recorded. If the animal has a microchip as its permanent identification, the exhibitor is responsible for providing a microchip reader.

AMERICAN PERCENTAGE DOES

CLASS	PREMIUM
106-Doe Kids, 3 months, born Oct. 20-31, 2019	A
107-Doe Kids, 3 to 6 months, born July 20-Oct. 19, 2019	A
108-Doe Kids, 6 to 9 months, born Apr. 20-July 19, 2019	A
109-Doe Kids, 9 to 12 months, born Jan. 20-Apr. 19, 2019	A
110-Junior Division Champion American Percentage Doe	R
111-Junior Division Reserve Champion American Percentage Doe	R
112-Yearling Does, 12 to 16 months, born Sept. 20, 2018-Jan. 19, 2019	A
113-Yearling Does, 16 to 20 months, born May 20-Sept. 19, 2018	A
114-Yearling Does, 20 to 24 months, born Jan. 20-May 19, 2018	A
115-Yearling Division Champion American Percentage Doe.....	R
116-Yearling Division Reserve Champion American Percentage Doe.....	R
117-Senior Does, 24 to 36 months, born Jan. 20, 2017-Jan. 19, 2018	A
118-Senior Does, 36 months plus, born Jan. 19, 2017 and older	A
119-Senior Division Champion American Percentage Doe	R
120-Senior Division Reserve Champion American Percentage Doe	R
121-Grand Champion American Percentage Doe	R
122-Reserve Grand Champion American Percentage Doe	R

FULLBLOOD/AMERICAN PUREBRED DOES

CLASS	PREMIUM
123-Doe Kids, 3 months, born Oct. 20-31, 2019	A
124-Doe Kids, 3 to 6 months, born July 20-Oct. 19, 2019	A
125-Doe Kids, 6 to 9 months, born Apr. 20-July 19, 2019	A
126-Doe Kids, 9 months, born Mar. 20-Apr. 19, 2019	A
127-Doe Kids, 10 months, born Feb. 20-Mar. 19, 2019	A
128-Doe Kids, 11 months, born Jan. 20-Feb. 19, 2019.....	A
129-Junior Division Champion Fullblood/American Purebred Doe.....	R
130-Junior Division Reserve Champion Fullblood/American Purebred Doe	R
131-Yearling Does, 12 to 16 months, born Sept. 20, 2018-Jan. 19, 2019.....	A
132-Yearling Does, 16 to 20 months, born May 20-Sept. 19, 2018	A
133-Yearling Does, 20 to 24 months, born Jan. 20-May 19, 2018.....	A
134-Yearling Division Champion Fullblood/American Purebred Doe.....	R
135-Yearling Division Reserve Champion Fullblood/American Purebred Doe	R
136-Senior Does, 24 to 36 months, born Jan. 20, 2017-Jan. 19, 2018.....	A
137-Senior Does, 36 months plus, born Jan. 19, 2017 and older.....	A
138-Senior Division Champion Fullblood/American Purebred Doe	R
139-Senior Division Reserve Champion Fullblood/American Purebred Doe.....	R
140-Grand Champion Fullblood/American Purebred Doe	R
141-Reserve Grand Champion Fullblood/American Purebred Doe.....	R

**ENTRIES IN BOTH SHOWS MUST BE MADE ON
SEPARATE ENTRY APPLICATIONS AND SUBMITTED BY
THE ENTRY CLOSING DEADLINE, NOVEMBER 15.**

BOER GOAT SHOW CLASSIFICATIONS
YELLOW ROSE CLASSIC BOER GOAT SHOW

FULLBLOOD/AMERICAN PUREBRED BUCKS

CLASS	PREMIUM
142-Buck Kids, 3 months, born Oct. 20-31, 2019.....	A
143-Buck Kids, 3 to 6 months, born July 20-Oct. 19, 2019.....	A
144-Buck Kids, 6 to 9 months, born Apr. 20-July 19, 2019.....	A
145-Buck Kids, 9 to 12 months, born Jan. 20-Apr. 19, 2019.....	A
146-Junior Division Champion Fullblood/American Purebred Buck.....	R
147-Junior Division Reserve Champion Fullblood/American Purebred Buck.....	R
148-Yearling Bucks, 12 to 16 months, born Sept. 20, 2018-Jan. 19, 2019.....	A
149-Yearling Bucks, 16 to 20 months, born May 20-Sept. 19, 2018.....	A
150-Yearling Bucks, 20 to 24 months, born Jan. 20-May 19, 2018.....	A
151-Yearling Division Champion Fullblood/American Purebred Buck.....	R
152-Yearling Division Reserve Champion Fullblood/American Purebred Buck.....	R
153-Senior Bucks, 24 to 36 months, born Jan. 20, 2017-Jan. 19, 2018.....	A
154-Senior Bucks, 36 months plus, born Jan. 19, 2017 and older.....	A
155-Senior Division Champion Fullblood/American Purebred Buck.....	R
156-Senior Division Reserve Champion Fullblood/American Purebred Buck.....	R
157-Grand Champion Fullblood/American Purebred Buck.....	R
158-Reserve Grand Champion Fullblood/American Purebred Buck.....	R

CHECK OUT NEARLY 4 ACRES OF



RODEO SHOPPING

- Amon G. Carter Jr. Exhibits Hall
 - Brown-Lupton South
- GO TEXAN Market, Brown-Lupton North
 - Cattle Barns
 - Along the Sidewalks

SHOPPING HOURS:
Saturday
 9 am - 8 pm
Sunday - Friday
 10 am - 8 pm

MORE INFO & FULL LIST OF VENDORS AT FWSSR.COM



DEPARTMENT 29

SOUTHWESTERN SHEEP DOG TRIALS**JUDGE**

Dal Lamphere
Glen Rose, Texas

SUPERINTENDENTS

Stephen Luskey, Fort Worth, Texas
S. Dale Ousley, Fort Worth, Texas
C. B. Team, IV, Fort Worth, Texas

ARRIVAL: Prior to Show

SHOW: 8 a.m., Feb. 8

RELEASE: After Completion of Show

\$2,500.00 IN PREMIUMS

Southwestern Exposition and Livestock Show \$ 2,500.00

ENTRIES CLOSE DECEMBER 1

FOR ENTRY INFORMATION CONTACT:

Texas Sheep Dog Association
4302 FM 1991

Meridian, Texas 76665-4586
303-921-8653

DEPARTMENT 30

CREATIVE COSTUME CONTEST

CELEBRITY JUDGES

SUPERINTENDENT

Holly Burke, Joshua, Texas

SHOW: Saturday, Jan. 18 - Cattle Arena

Immediately following Celebrity Goat Milking

\$1,675.00 IN PREMIUMS

U Ol' Goat Committee\$ 1,675.00

ENTRIES CLOSE NOVEMBER 15

SPECIAL RULES

1. A separate entry application for the Creative Costume Contest must be filled out by the exhibitor designating the class they wish to enter. ENTRIES MUST BE MADE BY ENTRY CLOSING DEADLINE.

2. Animals entered in Creative Costume Contest must also be entered in a Dairy or Boer class and must be shown by the owner. No Boer Goat Bucks may be entered in this competition.

3. All creative costumes must be an original design and contestants are requested to name their designs. Winner will be determined by:

- a. The creativity of the design and theme.
b. The quality of the grooming.
c. The quality of final presentation.

4. Contestants are encouraged to utilize props, costumes, decorations and cosmetic finishing touches to enhance their design; however, they should not obstruct the judge's examination of the goat. No product, decoration or prop is permitted that would jeopardize the animal's health or well-being.

5. Contestants will be allowed five (5) minutes in the judging arena to prepare their entry.

PREMIUM SCHEDULE:

Table with 10 columns (1st to 10th) and 1 row (A) showing premium amounts: \$100, \$85, \$75, \$65, \$55, \$45, \$35, \$25, \$20, \$20

In addition to premiums, rosettes will be awarded for 1st through 10th place.

B: 100 & Rosette

CLASS

PREMIUM

Table with 2 columns (CLASS, PREMIUM) and 4 rows: 1- Exhibitor 8 to 11 years old on January 18, 2020 (A); 2- Exhibitor 12 to 14 years old on January 18, 2020 (A); 3- Exhibitor 15 to 18 years old on January 18, 2020 (A); 4- Champion (winners of Class 1, 2 & 3 competing) (B)

ONLY ANIMALS OFFICIALLY ENTERED WILL BE ALLOWED ON THE SHOW GROUNDS



**2020
JUNIOR
LIVESTOCK SHOW**

CHAMPION SHORTHORN
JUNIOR HEIFER - 2019
Owned by Quinn Rasor
Van Alstyne, Texas

\$212,990.00 IN PREMIUMS

Southwestern Exposition and Livestock Show	\$ 65,669.00
Agricultural Development Fund	123,750.00
American Angus Association®	850.00
American Hereford Association.....	2,130.00
Ayrshire Breeders Association.....	500.00
Charolais Association of Texas	1,000.00
Chester White Swine Record Association - Special.....	100.00
Coburn's Catering Service, Inc.	400.00
Junior Beefmaster Breeders Association	1,350.00
National Spotted Swine Record, Inc. - Special.....	100.00
National Swine Registry - Specials	1,500.00
Poland China Record Association - Special	100.00
Premier Santa Gertrudis Association.....	400.00
Purina Honor Show Chow Dealers of Texas	300.00
Southwest Dairy Museum, Inc.	600.00
Supporters of Texas Youth in Agriculture, Inc. - Specials	600.00
Texas Angus Association.....	2,035.00
Texas Brangus Breeders Association.....	500.00
Texas Delaine Sheep Association - Special.....	50.00
Texas Hereford Association Foundation	700.00
Texas Junior Red Angus Association	375.00
Texas Junior Simmental/Simbrah Association	1,200.00
Texas Limousin Association.....	500.00
Texas Maine-Anjou Association.....	500.00
Texas Polled Hereford Association	1400.00
Texas Pork Producers - Specials.....	2,700.00
Texas Red Angus Association	375.00
Texas Shorthorn Association	2,050.00
Texas Southdown Breeders Association	200.00
U Ol' Goat Committee	1,056.00
Total.....	\$212,990.00

SPECIAL RULES

Read General Rules. All entries in this department will be subject to the General Rules and Regulations published in this Premium List and, in addition, the following Special Rules of this department:

1. Statement of Eligibility. The Southwestern Exposition and Livestock Show makes available to County Extension Agents and Agricultural Science Teachers in charge of 4-H Clubs or FFA livestock programs the opportunity to enter members in their programs in the Junior Division of the Southwestern Exposition and Livestock Show, subject to the following Special Rules. These Special Rules are only minimum requirements for participation in the Show and are not intended to limit the right of any CEA or AST, or the Texas AgriLife Extension Service or the Texas Education Agency, to impose additional requirements as they deem necessary. The opportunity to enter 4-H Club and FFA member projects in the Junior Livestock Show is made available only to a CEA and AST supervising these livestock projects. In no event are these rules to be construed as making any offer or opportunity available to any 4-H Club or FFA member. In no event shall any CEA or AST be considered to be an agent of Southwestern Exposition and Livestock Show for any purpose. Exhibitors must be bona fide members of a County 4-H Club or FFA Chapter. 4-H entrants must be actively enrolled in a 4-H program and be between the ages of nine (9) and eighteen (18) on August 31 of the coming show year or be eight (8) years old and in the 3rd grade. 4-H exhibitors must be enrolled in public or private elementary or secondary schools of Texas, FFA members must be actively enrolled in FFA and attending elementary or secondary schools in Texas, and be bona fide residents of Texas during the proper ownership periods and show dates. Exhibitors must have continuously, personally, fed and cared for their animals under the direct supervision of a CEA or AST for a period of time as stated under the ownership requirement in each department.

Country of Origin Labeling Requirements. All Junior market animals entered in the Barrow, Wether Lamb, Steer and Wether Goat Shows must be born and raised in the United States of America. CEA's or AST's will affirm such animals are in compliance when signing entry applications.

All Junior Livestock Exhibitors must be Quality Counts Verified and verification number must be provided on all entry applications when entries are submitted.

Entries will not be accepted without Quality Counts verification number.

If an exhibitor has shown an animal which was placed as a Grand Champion Steer, Wether Lamb, Wether Goat or Barrow at this Show, the exhibitor cannot enter another animal of the same species in the Junior Division.

2. Submitting Entries. ALL ENTRIES MUST BE SIGNED AND SENT IN AT ONE (1) TIME BY THE COUNTY EXTENSION AGENT OR THE AGRICULTURAL SCIENCE TEACHER.

PAYMENT FOR ALL ENTRIES MUST BE INCLUDED IN ONE (1) CHECK. ENTRIES SENT IN BY INDIVIDUALS WILL NOT BE ACCEPTED AND WILL BE RETURNED.

JUNIOR EXHIBITORS ENTERING ANIMALS IN THE OPEN SHOW MUST SUBMIT THE ENTRIES BY THE NOVEMBER 15 ENTRY DEADLINE.

FOR THE 2020 JUNIOR BREEDING BEEF HEIFER SHOW -

A COPY OF THE ORIGINAL REGISTRATION CERTIFICATE MUST BE SUBMITTED WITH THE ENTRY APPLICATION AT THE TIME OF ENTRY.

EXHIBITOR MUST HAVE ORIGINAL REGISTRATION CERTIFICATE AVAILABLE FOR INSPECTION AT THE JUNIOR HEIFER REGISTRATION VERIFICATION ON JANUARY 24.

SPECIAL NOTE TO JUNIOR EXHIBITORS

One (1) entry application will be needed for each single class you are entering and one (1) entry application is needed for each group class you are entering.

One (1) Agent/Summary Sheet is needed for the entire group of entries sent in by the County Extension Agent or the Agricultural Science Teacher.

Social Security Number or Tax Identification Number and Quality Counts verification number of Exhibitor Must be Furnished on Each Entry Application at the Time Entries are Made.

3. Passes. See General Rule 12, Page 78 and Rule 13, Page 79.

4. Refunds. No refunds will be made after the entry closing date.

5. Transfer of Entries. No animal may be changed from one (1) class to another after entry closing date unless it is ineligible for the class in which it is entered.

6. Stall and Pen Space. Stalls or pens will not be reserved without the required fee. All animals entered in the Junior Livestock Show, in order to be eligible for competition, must be stalled or penned in the special divisions set aside for this purpose. Each exhibitor or caretaker must remain with their animals until definite stall or pen space has been assigned by the Department Superintendent.

7. **Tie Outs.** Tie Outs must be reserved and paid for at the time of entry. Tie Outs will be numbered and assigned (See note on General Rule 4, Page 77).

TIE OUT TIME IS 7:30 P.M. - All cattle must be in their assigned stalls between the hours of 8 a.m. and 7:30 p.m.

8. **Bedding.** All pens and stalls will be initially bedded with wood shavings upon arrival. Dairy Cattle will be bedded on straw. Additional wood shavings or straw will be available at the Feed Office.

NOTE: No straw will be allowed in any of the barns except for Dairy Cattle.

**NO LARGE ROUND OR SQUARE BALES OF STRAW OR HAY
WILL BE ALLOWED ON THE GROUNDS**

9. **Cattle Grooming Chutes and Scales.** Each 4-H Club or FFA Chapter will be allowed to purchase grooming chute/scale permits by submitting a **\$50** fee for each permit along with entries. Any apparatus used for a grooming chute and/or scale must be used in the stall and completely off concrete aisles. Grooming chute/scale stickers will be issued and must be placed on the upper, right hand corner at the back of the chute.

10. **Exhibitions.** All entries in the Junior Livestock Show must be exhibited by the owner/exhibitor, except when the exhibitor has more than one (1) entry in a class or cannot be present to show their own animal due to circumstances beyond their control. In these cases, a substitute showman may exhibit the animal provided that the substitute showman meets all Junior exhibitor criteria and is approved by the Superintendent of that department. A substitute showman **may not** exhibit animals for an owner/exhibitor participating in other events or activities (UIL competitions, school sports, etc.) or just being absent from the competition. If the exhibitor is scholastically ineligible to participate, as determined by the respective school district, the exhibitor and their entries are ineligible for competition.

Parents, Agricultural Science Teachers and County Extension Agents will not be allowed in the judging arena. An animal will be disqualified from the show if it is being trimmed, fitted, or dressed by anyone other than exhibitors, County Extension Agents or Agricultural Science Teachers from the State of Texas, or other feeders or leaders within the county or school district from which the animal is entered.

Exhibitors must remain in charge of their exhibits and care for them for the duration of the show or have a competent caretaker, who will be on duty at all times, in charge of them.

**NO PORTABLE COMMUNICATION DEVICES, I.E. CELL PHONES, RADIO, ETC.
MAY BE USED BY EXHIBITORS DURING COMPETITION IN SHOW ARENAS.
EXHIBITORS USING SUCH DEVICES WILL BE AUTOMATICALLY DISQUALIFIED.**

11. **Artificial Coloring.** Any Junior animal entry which, when rubbed with a white cloth or glove shows residual evidence of artificial coloring, will be disqualified, with the exception of dressing on hoofs.

12. **Partnerships. SHOWING ANIMALS UNDER A PARTNERSHIP WILL NOT BE PERMITTED, with the exception of Junior Breeding Sheep.**

**AS A SAFETY PRECAUTION FOR EXHIBITORS AND VISITORS, THE HEATING OF
AEROSOL SPRAY CANS WILL BE STRICTLY PROHIBITED.**

13. **Sifting Committee.** Sifting committees appointed by the Management will inspect all animals entered in the Junior Livestock Show. Sifted animals will be refused the privilege of competing for prizes and may be ordered from the show grounds, as it is intended that only animals which are creditable from standpoints of type, quality and finish shall be entered and shown.

**COOKING IS NOT ALLOWED ON THE SHOW GROUNDS
EXCEPT BY FOOD CONCESSIONAIRES**

No cookers, crock-pots, microwaves, coffee pots, warmers or other cooking utensils will be permitted.

**JUNIOR BREEDING SHOW SPECIAL AWARDS
PREMIUMS FOR CHAMPIONS IN THE JUNIOR BREEDING SHOWS
ARE PROVIDED BY THE AGRICULTURAL DEVELOPMENT FUND**

14. TIME OF ARRIVAL, RELEASE AND INSPECTION BY SIFTING COMMITTEE:**Junior Agricultural Mechanics -**

Arrival Time: 8 a.m. to Noon, Friday, January 17
 Release Time: 7 a.m., Monday, January 20

Junior Barrows -

Arrival Time: Noon to 7 p.m., Monday, February 3
 Deadline for submitting Weight/Breed Cards to Superintendents: 10 a.m., Tuesday, February 4

Junior Breeding Beef Heifers -

Arrival Time: 8 a.m., Thursday, January 23 to
 9 a.m., Friday, January 24
 Registration Verification: 11 a.m., Friday, January 24
 Release Time: 6 a.m., Monday, January 27

Junior Breeding Sheep -

Arrival Time: 8 a.m., Wednesday, January 29 to
 4 p.m., Thursday, January 30
 Registration Verification: 10 a.m., Wednesday, January 29 to
 10 a.m., Friday, January 31
 Release Time: 1 p.m., Sunday, February 2

Junior Dairy Cattle -

Arrival Time: 8 a.m., Friday, January 17 to
 Noon, Saturday, January 18
 Release Time: 5 p.m., Tuesday, January 21

Junior Steers -

Arrival Time: 7 a.m. to 6 p.m., Tuesday, February 4
 Classifying - Angus, Hereford, Polled Hereford, Shorthorn and American Breeds and Crossbreds: 8 a.m., Wednesday, February 5
 Deadline for submitting Weight/Breed Cards for European Crossbreds and Other Breeds to Superintendents: 10 a.m., Wednesday, February 5
 Release Time: 6 a.m., Friday, February 7

Junior Wether Goats -

Arrival Time: 10 a.m. to 6 p.m., Friday, January 24
 Deadline for submitting Weight Cards to Superintendents: Noon, Saturday, January 25
 Release Time: 6 a.m., Monday, January 27

Junior Wether Lambs -

Arrival Time: 10 a.m. to 6 p.m., Friday, January 24
 Deadline for submitting Weight/Breed Cards to Superintendents: 10:30 a.m., Saturday, January 25
 Release Time: 6 a.m., Monday, January 27

IMPORTANT ARRIVAL INFORMATION FOR JUNIOR BARROWS & STEERSBarrow Arrival

- ◆ All report to Trinity Park no earlier than 8 a.m., Monday, February 3.
- ◆ Arrival is from Noon to 7 p.m., Monday, February 3.

Steer Arrival

- ◆ All report to Trinity Park no earlier than 8 a.m., Monday, February 3.
- ◆ Arrival is from 7 a.m. to 6 p.m., Tuesday, February 4.

JUNIOR HEIFER SUBSTITUTIONS MUST BE MADE BY 5 P.M., THURSDAY, JANUARY 23

15. **Auction Sales for Junior Show Animals.** Junior Sale of Champions, Saturday, February 8 at 9 a.m. in the West Arena. All Junior Steer, Wether Lamb and Barrow Grand Champions, Reserve Grand Champions, Breed Champions and Reserve Breed Champions, as well as Grand Champion, Reserve Grand Champion and Division and Reserve Division Champion Wether Goats of the show must be sold through the Junior Sale of Champions. Animals designated by the Management to be sold in the auction must remain under the exhibitor's care and expense until the animal is sold. The animals must be lead into the sale ring by their owners or by another Junior exhibitor approved by the Show Management. All animals which go through the sale will be sold to the highest bidder. Animals must be presented at the sale in their natural state. Decoration of a sale animal is prohibited.

16. **SCHEDULE AND PROCEDURES OF JUNIOR SHOW SALES:** The show weight of all steers, barrows, wether lambs, and wether goats will be the sale weight. No shrinkage will be taken. The sale of steers, wether lambs, and wether goats other than the champions listed in Rule 15 are optional with the owners. The proceeds from the sale will be mailed to the exhibitor's County Extension Agent or Agricultural Science Teacher directly from the Southwestern Exposition and Livestock Show with the following commission charges deducted:

Steers - \$21 per head

Barrows - \$12 per head

Wether Goats - \$7 per head

Wether Lambs - \$8 per head

To receive payment, all exhibitors must deliver their animals to the sale personnel at the designated time and location and **MUST** turn in a delivery card for their animals.

PAYMENT WILL ONLY BE MADE TO THOSE EXHIBITORS WHO TURN IN A DELIVERY CARD.

STEERS: All prize winning steers will be eligible for the Junior Sale of Champions, PROVIDED DESIGNATION IS MADE AS ANIMAL LEAVES THE JUDGING RING. STEERS ENTERED FOR THE AUCTION SALE WILL BE IDENTIFIED BY A JAW BRAND (F) PLACED BY A SHOW OFFICIAL IMMEDIATELY AFTER THE CLASS IS JUDGED AND BEFORE THE ANIMAL LEAVES THE JUDGING ARENA. All sifted and non-placing steers will be sold by sealed bid prior to Friday, February 7. To sell sifted and non-placing steers, the exhibitor must deliver the steer to the holding pen area on the east side of the Burnett Building at 4 p.m., Friday, February 7. All sifted and non-placing steers must be delivered by 5 p.m.

BARROWS: All barrows must go to slaughter. Barrows other than those listed in Rule 15, will be sold by sealed bid. Sifted barrows will be sold at a price discounted at 10¢ per pound. Bonus money will be paid to prize winning barrows based on a posted schedule. Barrows will be delivered to the sale personnel immediately following the judging of each class.

WETHER GOATS: All wether goats, other than those listed in Rule 15, will be sold by sealed bid. Bonus money will be paid to prize winning goats based on a posted schedule. Exhibitors who wish to sell their wether goats must deliver their animals to the designated area at 3 p.m., Monday, January 27.

WETHER LAMBS: All wether lambs, other than those listed in Rule 15, will be sold by sealed bid. Bonus money will be paid to prize winning lambs based on a posted schedule. Exhibitors who wish to sell their wether lambs must deliver their animals to the Sheep Arena at 3 p.m., Monday, January 27.

NOTICE JUNIOR EXHIBITORS

The floor price for all Junior market animals will be established by a competitive bidding process managed by an independent organization.

Residue Testing. Please refer to the rules listed under
U.S.D.A. Wholesome Meat Act, Page 89.

DEPARTMENT 50

JUNIOR BARROW SHOW

JUDGE

Travis Platt
Roanoke, Indiana

SUPERINTENDENTS

Joe Brhlik, Fort Worth, Texas	Roland Johnson, Aledo, Texas
Shane Cole, Ragley, Louisiana	Jennifer Martin, Lubbock, Texas
Kevin Downing, Fort Worth, Texas	Gary Rosenbusch, Glen Rose, Texas
David Frazier, Stephenville, Texas	Tate Rosenbusch, Amarillo, Texas

ARRIVAL: Noon - 7 p.m., Feb. 3

SHOW: 8 a.m., Feb. 5; 8 a.m., Feb. 6

RELEASE: Terminal Show

\$32,445.00 IN PREMIUMS

Southwestern Exposition and Livestock Show.....	\$ 6,945.00
Agricultural Development Fund.....	21,000.00
National Swine Registry - Special.....	1,500.00
Chester White Swine Registry - Special.....	100.00
National Spotted Swine Record, Inc. - Special.....	100.00
Poland China Record Association - Special.....	100.00
Texas Pork Producers - Special.....	2,700.00
Total.....	\$32,445.00

ENTRIES CLOSE NOVEMBER 15

SPECIAL RULES

1. To be eligible, barrows must be validated with the Texas Swine Validation Program administered by the Texas AgriLife Extension Service and the Texas Education Agency, division of Agricultural Science and Technology. The first and second place barrows in each class will be inspected to verify that the barrow's ear notches match those recorded at the time of validation. Breed Champion and Reserve Breed Champion as well as any other barrows designated by the show management will have samples collected for DNA analysis. In the event the DNA analysis reveals there is not a positive match, the animal will be disqualified.

2. Each exhibitor is entitled to enter only one (1) barrow in the Barrow Show and must have owned the barrow prior to December 1, 2019. The barrow must have been fed and cared for by the exhibitor from date of purchase.

3. **Upon Arrival.** A representative from each County 4-H Group or FFA Chapter must obtain from the Superintendent's office a packet containing their group's ear tags and weight/breed cards for their entries in this division.

4. **Ear Tag Numbers.** All barrows must have ear tags that match barrow's entry number at the time they are presented in the show ring. Ear tags will be provided by Stock Show.

5. **Weighing.** Exhibitors will be responsible for weighing their own barrows and must return weight/breed cards to Superintendents by 10 a.m., Tuesday, February 4 with the declared weight and breed designation. Texas Swine Validation number must also be included on weight/breed cards. Any entry whose weight/breed card is not received by this deadline will be disqualified. To be eligible to show, all barrows must weigh not less than 230 lbs. or more than 270 lbs. Weight given on weight/breed card will be both the show weight and the sale weight. After weight/breed cards are turned in, entries will be divided into weight divisions as equal in number as possible. Placing barrows and any barrow designated by the Superintendents will be weighed back. Any barrow that weighs more than 10 lbs. above or below its weigh-in live weight will be disqualified.

6. **Classifying.** Barrows will be classified at the time of judging by a three person committee. If the animal is classed out, it will be sifted. The decision of the committee will be final and protests will not be considered by Management. See Classification Guidelines on next page.

All Junior Livestock Exhibitors must be Quality Counts Verified and verification number must be provided on all entry applications when entries are submitted.

Entries will not be accepted without Quality Counts verification number.

7. **Sale Animals.** All barrows must go to slaughter. The Grand Champion and Reserve Grand Champion Barrow as well as all Breed Champion and Reserve Breed Champion Barrows will be sold in the Junior Sale of Champions Saturday, February 8 at 9 a.m. All other barrows will be sold by sealed bid and bonus money will be paid to prize winning barrows. Sifted barrows will be sold at a price discounted at 10 cents per pound. **A delivery card must be turned in to the sale personnel on each barrow delivered.**

8. **Artificial Coloring.** Entries that are artificially colored with paint, paste, powder, oil or other dressing will be barred from showing. Only water will be allowed to be used.

CLASSIFICATION GUIDELINES

ALL BREEDS AND CROSSES:

All animals must be properly ear notched within seven (7) days of birth with a litter notch in the right ear and individual notch in the left ear to be eligible for the Texas 4-H and FFA Swine Validation Program and entry in the Southwestern Exposition and Livestock Show. Animals not properly notched in both ears will be disqualified.

BERKSHIRE -

1. Black and white with erect ears exhibiting Berkshire character.
2. A Berkshire must have white on face and tail (unless tail is docked). Three (3) of the four (4) legs must be white.
3. A Berkshire must not have a solid white or a solid black face from the ears forward.
4. A Berkshire must not have a solid black nose (rim of nose).
5. White is allowed on the ears, but neither ear can be entirely white.
6. An occasional splash of white may appear on the body.

CHESTER WHITE -

1. Must possess Chester White breed character.
2. Must be solid white in color, no color on the skin larger than a silver dollar, no colored hair, no more than five (5) pigmented areas.
3. Ears must be down and medium size.
4. Any signs of weighted ear tags or evidence of past existence of such ear tags are determined to be not permissible and are grounds for disqualification.

DUROC -

1. Must be red in color and possess Duroc Breed character (ears must be down and medium size).
2. Must not have any white hair located on the animal.
3. Must not have any black hair.
4. Must not have more than three (3) black spots on the skin and none of these spots can be larger than two (2) inches in diameter.
5. Must not have any shading or indication of a belt.

HAMPSHIRE -

1. Must be black in color with a white belt starting on a front leg. The belt may partially or totally encircle the body.
2. Must possess Hampshire Breed character (ears must be erect and not rounded).
3. Must not have any white hair or indications of streaking on the forehead.
4. Must not have any red hair.

LANDRACE -

1. Must be white in color and possess Landrace Breed character (ears must be down).
2. Must not allow any color hair other than white.
3. Must not allow more than three (3) spots of skin pigmentation.
4. Must not allow any spot of skin pigmentation larger than one (1) U.S. minted quarter.

POLAND CHINA -

1. Must possess Poland China breed character.
2. Must be black with a white face and switch (unless tail is docked). Three (3) of the four (4) legs must be white. May have an occasional splash of white on the body.
3. Must have ears down.
4. Must not have evidence of a belt formation.
5. Cannot have red or sandy hair and/or pigment.
6. Hogs that have weighted ear tags or evidence of tampering of ears with possible ear tags are ineligible.

SPOTTED -

1. Must be black and white.
2. Must possess Spotted Breed character.
3. Ears cannot be erect.
4. Any red tinted or brown spots are ineligible.
5. No solid black head from ears forward.
6. No distinct white belt pattern (hair or skin) encircling and extending down and onto each shoulder.
7. Any signs of weighted ear tags or evidence of past existence of such ear tags are determined to be not permissible and are grounds for disqualification.

YORKSHIRE -

1. Must be white in color and possess Yorkshire Breed character (ears must be erect).
2. Must not have any colored hair other than white.
3. Must not have colored skin pigmentation larger than one (1) U.S. minted silver dollar.
4. Must not have masking above the eyes larger than a silver dollar.

JUNIOR BARROW SHOW CLASSIFICATIONS

PREMIUM SCHEDULE:

	1st	2nd	3rd	4th	5th	6th	7th	8th	9th	10th
A:	\$175	\$150	\$135	\$120	\$100	\$85	\$75	\$65	\$55	\$40
B:	50 & Rosette									
C:	25 & Rosette									
D:	100 & Banner									
E:	50 & Banner									
R:	Rosette									

BLACK/OTHER PUREBRED

CLASS	PREMIUM
1-Light Weight.....	A
2-Medium Weight.....	A
3-Heavy Weight.....	A
4-Champion Black/Other Purebred Barrow.....	B
5-Reserve Champion Black/Other Purebred Barrow.....	C

DUROC

CLASS	PREMIUM
6-Light Weight.....	A
7-Medium Weight.....	A
8-Medium Weight.....	A
9-Heavy Weight.....	A
10-Champion Duroc Barrow.....	B
11-Reserve Champion Duroc Barrow.....	C

HAMPSHIRE

CLASS	PREMIUM
12-Light Weight.....	A
13-Medium Weight.....	A
14-Medium Weight.....	A
15-Heavy Weight.....	A
16-Heavy Weight.....	A
17-Champion Hampshire Barrow.....	B
18-Reserve Champion Hampshire Barrow.....	C

WHITE/OTHER PUREBRED

CLASS	PREMIUM
19-Light Weight.....	A
20-Medium Weight.....	A
21-Heavy Weight.....	A
22-Champion White/Other Purebred Barrow.....	B
23-Reserve Champion White/Other Purebred Barrow.....	C

YORKSHIRE

CLASS	PREMIUM
24-Light Weight.....	A
25-Medium Weight.....	A
26-Heavy Weight.....	A
27-Champion Yorkshire Barrow.....	B
28-Reserve Champion Yorkshire Barrow.....	C

CROSSBREDS

CLASS	PREMIUM
29-Light Weight.....	A
30-Light Weight.....	A
31-Light Weight.....	A
32-Light Weight Champion Crossbred Barrow.....	R
33-Light Weight Reserve Champion Crossbred Barrow.....	R
34-Medium Weight.....	A
35-Medium Weight.....	A
36-Medium Weight.....	A
37-Medium Weight Champion Crossbred Barrow.....	R
38-Medium Weight Reserve Champion Crossbred Barrow.....	R
39-Heavy Weight.....	A
40-Heavy Weight.....	A
41-Heavy Weight.....	A
42-Heavy Weight Champion Crossbred Barrow.....	R
43-Heavy Weight Reserve Champion Crossbred Barrow.....	R
44-Champion Crossbred Barrow.....	B
45-Reserve Champion Crossbred Barrow.....	C

CHAMPIONS

CLASS	PREMIUM
46-Grand Champion Barrow.....	D
47-Reserve Grand Champion Barrow.....	E

SPECIAL- The Texas Pork Producers Association, Inc., 151-A Kirkham Circle, Kyle, Texas 78640, will award a \$100 premium to the top placing Certified Texas Bred Barrow in each weight division of each breed. A Certified Texas Bred Registry certificate from the breeder must be presented at the Show to qualify.

SPECIAL- The Chester White Swine Registry, Jack Wall, CEO, PO Box 9758, Peoria, IL 61612, offers \$100 to the exhibitor of the Grand Champion Barrow over all breeds, provided it is a purebred Chester White out of a recorded litter.

SPECIAL- The National Spotted Swine Record, Inc., Jack Wall, PO Box 9758, Peoria, IL 61612, will award \$100 to the owner and exhibitor of the Grand Champion Barrow over all breeds of the Show, provided the exhibitor is a member of the National Record and provided the barrow is from a verified litter recorded with the National Record.

SPECIAL- The Poland China Record Association, Jack Wall, PO Box 9758, Peoria, IL 61612, offers \$100 to the owner and exhibitor of the Grand Champion Barrow over all breeds, provided the exhibitor is a member of the National Record and provided the barrow is a purebred Poland China out of a recorded litter.

SPECIAL- The National Swine Registry, 2639 Yeager Road, West Lafayette, Indiana 47906-1337, will offer \$1,000 to the Grand Champion Barrow (overall) of the Junior Barrow Show (live) if this barrow is a registered Duroc, Hampshire, Landrace or Yorkshire. The exhibitor must have a transferred pedigree of the Grand Champion Barrow in hand at the time of being named Grand Champion. The exhibitor must submit this barrow to a DNA verification test and the barrow must meet all registration requirements (parentage verification, color and be stress negative) to receive this special premium. A representative of the National Swine Registry must collect the pedigree and must be present at the time of DNA collection. This special premium will be paid directly from the National Swine Registry. If this barrow is disqualified for any reason, the exhibitor is not eligible for this special premium.

SPECIAL- The National Swine Registry, 2639 Yeager Road, West Lafayette, Indiana 47906-1337, will offer \$500 to the Reserve Grand Champion Barrow (overall) of the Junior Barrow Show (live) if this barrow is a registered Duroc, Hampshire, Landrace or Yorkshire. The exhibitor must have a transferred pedigree of the Reserve Grand Champion Barrow in hand at the time of being named Reserve Grand Champion. The exhibitor must submit this barrow to a DNA verification test and the barrow must meet all registration requirements (parentage verification, color and be stress negative) to receive this special premium. A representative of the National Swine Registry must collect the pedigree and must be present at the time of DNA collection. This special premium will be paid directly from the National Swine Registry. If this barrow is disqualified for any reason, the exhibitor is not eligible for this special premium.

NO SCALES ALLOWED IN SWINE BARN
EXHIBITOR SCALES WILL NOT BE ALLOWED IN THE SWINE BARN DURING THE JUNIOR BARROW SHOW.

W W - PAUL SCALES WILL PROVIDE SCALES IN THE SWINE BARN.

DEPARTMENT 51
JUNIOR BREEDING SHEEP SHOW

JUDGE

Dr. Shawn Ramsey
 Navasota, Texas

SUPERINTENDENTS

Justin Die, Montgomery, Texas	John Menzies, Fort Worth, Texas
Van Laird, Fort Worth, Texas	Keith Reep, Weatherford, Texas
Mike Lansford, Fort Worth, Texas	Jeff Royal, Fort Worth, Texas
Ethan Smith, Fort Worth, Texas	

ARRIVAL: 8 a.m., Jan. 29 - 4 p.m., Jan. 30

SHOW: 8 a.m., Feb. 2

RELEASE: 1 p.m., Feb. 2

\$33,190.00 IN PREMIUMS

Southwestern Exposition and Livestock Show	\$ 10,440.00
Agricultural Development Fund	21,000.00
Texas Southdown Breeder's Association	200.00
Texas Delaine Sheep Association - Special	50.00
Agricultural Development Fund - Special.....	1,500.00
Total	\$ 33,190.00

ENTRIES CLOSE NOVEMBER 15

SPECIAL RULES

1. **Read General Rules.** All entries and awards in this department will be subject to the General Rules and Regulations published in this Premium List and to the following special rules.
2. **Eligibility of Animals.** All breeding sheep must be registered in the recognized Flock Books of their respective breed and must bear such identification as that breed association requires before entering the ring. Registry certificate of ownership must be produced at the request of the Superintendent.
3. **Disqualifications.** Any sheep showing a pronounced defect or abnormality, such as weak constitution, unthrifty condition, overshot jaw, or undershot jaw, will be barred from showing in any of the breeding classes.
4. **Record of Numbers.** The records of awards must have the correct ear tag and entry numbers of all animals awarded prizes. All entries must bear an association ear identification number in order to receive premiums. It is not necessary to show ear identification numbers on entry application.
5. **Entries.** Each exhibitor may show two (2) animals in each of the single classes, but will be restricted to only one (1) entry in each group class. **ENTRIES IN THE GROUP CLASSES MUST BE MADE BY THE ENTRY CLOSING DEADLINE.** To be eligible for a group class, the animals must be entered and shown in a single class.
6. **Registration Verification.** Upon arrival, exhibitors must obtain animal information cards from Superintendent's office. Exhibitors are responsible for filling out cards and presenting them to Superintendent with registration paper for each animal entry from 10 a.m., Wednesday, January 29 until 10 a.m., Friday, January 31.

7. **Computing Ages.** While it is recognized that there is some variability in the age at which the different pairs of permanent incisor teeth first show, for the purpose of this Show (except in the case of breed association specials, when their rules will govern), the following rules will prevail.

(a) All breeding lambs, in order to be eligible to compete in their respective classes, must be carrying all milk teeth at the time of entering the show ring. Lambs showing either or both of the first pair of permanent incisors will not be eligible to show in any of the lamb classes. Lambs under six (6) months of age will not be eligible.

(b) Sheep eligible to compete in the two-tooth breeding classes must show only the first pair of permanent incisors. Sheep which have dropped their central pair of milk teeth and show one (1) or both teeth of the first permanent pair are eligible to show as singles only in the two-tooth classes of their respective breeds.

(c) Sheep showing the second pair of three (3) pair of permanent incisors will be eligible to show as singles in the four- to six-tooth class only.

8. **Heelers.** Heelers will not be allowed except in the four- to six-tooth aged ewe and ram classes.

9. **Shown in Fleece.**

Delaine-Merino four- to six-tooth must be shorn to the skin with mechanical shears on or after March 15 of the calendar year preceding the show leaving a uniform length of wool over the entire body.

Rambouillet must be shorn to the skin with mechanical shears on or after October 20 of the calendar year preceding the Show leaving a uniform length of wool over the entire body. Wool may not exceed two (2) inches in length. Boots may be left on Rambouillet.

Medium Wool and Hair Sheep must be shorn to the skin with mechanical shears one (1) week or less prior to showing leaving a uniform length over the entire body. Foretops and boots may be left on Medium Wool. Boots may be left on Hair Sheep.

10. **Points Considered.** The Rambouillet and Delaine-Merino breeding classes will be judged from a dual-purpose standpoint. Body conformation and breed characteristics will count 50 percent, and wool production will count 50 percent. Due consideration will be given to the content and quality of the fleece.

11. **Ownership.** Animals must be registered in the name of the exhibitor and must have been owned by the exhibitor prior to November 1, 2019, as evidenced by the date of transfer to the breed association.

12. **Partnership.** Both or all partners must be eligible to show in the Junior Show before an entry may show in this division.

13. **Open Show.** Junior exhibitors may enter the same animal in the Open and Junior Shows. However, the Junior entry and the Open entry must be submitted on separate entry applications. Only one (1) Agent/Summary Sheet is needed for both entries. An additional show fee of \$20 must be paid with the Open entry. **ENTRIES MUST BE SUBMITTED BY THE ENTRY CLOSING DEADLINE.**

ENTRIES IN GROUP CLASSES MUST BE MADE ON A SEPARATE ENTRY APPLICATION AND BE SUBMITTED BY THE ENTRY CLOSING DEADLINE, NOVEMBER 15.

All Junior Livestock Exhibitors must be Quality Counts Verified and verification number must be provided on all entry applications when entries are submitted.

Entries will not be accepted without Quality Counts verification number.

JUNIOR BREEDING SHEEP SHOW CLASSIFICATIONS

PREMIUM SCHEDULE:

	1st	2nd	3rd	4th	5th	6th
A:	\$130	\$115	\$100	\$85	\$75	\$62
B:	30	25	20	20	20	
C:	50					
D:	25					
E:	Banner					

FINE WOOL BREEDS

RAMBOUILLET

CLASS	PREMIUM
1- Ram Lamb.....	A
2- Two-tooth Ram.....	A
3- Four- to Six-tooth Ram.....	A
4- Champion Ram.....	C
5- Reserve Champion Ram.....	D
6- Ewe Lamb.....	A
7- Pair of Ewe Lambs.....	B
8- Two-tooth Ewe.....	A
9- Four- to Six-tooth Ewe.....	A
10- Champion Ewe.....	C
11- Reserve Champion Ewe.....	D
12- Pair of Sheep (both sexes represented).....	B

DELAINE-MERINO

CLASS	PREMIUM
21- Ram Lamb.....	A
22- Two-tooth Ram.....	A
23- Four- to Six-tooth Ram.....	A
24- Champion Ram.....	C
25- Reserve Champion Ram.....	D
26- Ewe Lamb.....	A
27- Pair of Ewe Lambs.....	B
28- Two-tooth Ewe.....	A
29- Four- to Six-tooth Ewe.....	A
30- Champion Ewe.....	C
31- Reserve Champion Ewe.....	D
32- Pair of Sheep (both sexes represented).....	B

SPECIAL- The Texas Delaine Sheep Association will present a \$50 check to the Premier Junior Breeder in the Junior Delaine-Merino Show. Individual must be a registered breeder. This award is given in memory of Delmar Radde, Sr., Sterling City, Texas.

MEDIUM WOOL BREEDS

HAMPSHIRE

CLASS	PREMIUM
41- Ram Lamb.....	A
42- Two-tooth Ram.....	A
43- Four- to Six-tooth Ram.....	A
44- Champion Ram.....	C
45- Reserve Champion Ram.....	D
46- Ewe Lamb.....	A
47- Pair of Ewe Lambs.....	B
48- Two-tooth Ewe.....	A
49- Four- to Six-tooth Ewe.....	A
50- Champion Ewe.....	C
51- Reserve Champion Ewe.....	D
52- Pair of Sheep (both sexes represented).....	B

DORSET

CLASS	PREMIUM
61- Ram Lamb.....	A
62- Two-tooth Ram.....	A
63- Four- to Six-tooth Ram.....	A
64- Champion Ram.....	C
65- Reserve Champion Ram.....	D
66- Ewe Lamb.....	A
67- Pair of Ewe Lambs.....	B
68- Two-tooth Ewe.....	A
69- Four- to Six-tooth Ewe.....	A
70- Champion Ewe.....	C
71- Reserve Champion Ewe.....	D
72- Pair of Sheep (both sexes represented).....	B

SUFFOLK

CLASS	PREMIUM
81- Ram Lamb.....	A
82- Two-tooth Ram.....	A
83- Four- to Six-tooth Ram.....	A
84- Champion Ram.....	C
85- Reserve Champion Ram.....	D
86- Ewe Lamb.....	A

CLASS	PREMIUM
87- Pair of Ewe Lambs.....	B
88- Two-tooth Ewe.....	A
89- Four- to Six-tooth Ewe.....	A
90- Champion Ewe.....	C
91- Reserve Champion Ewe.....	D
92- Pair of Sheep (both sexes represented).....	B

SIX-ACRE MIDWAY AND CARNIVAL

RIDES...THRILLS...GAMES!

(EAST OF WILL ROGERS COLISEUM)

SOUTHDOWN

In addition to the regular Junior Breeding Sheep Show Premiums, the Texas Southdown Breeder's Association is providing \$200 in premium money which will be matched by the Southwestern Exposition and Livestock Show, resulting in a premium schedule as follows:

PREMIUM SCHEDULE:

	1st	2nd	3rd	4th	5th	6th
A:	\$150	\$125	\$115	\$95	\$75	\$66
B:	40	35	30	25	20	
C:	50					
D:	25					
E:	Banner					

CLASS	PREMIUM
101-Ram Lamb.....	A
102-Two-tooth Ram	A
103-Four- to Six-tooth Ram	A
*104-Champion Ram	C
105-Reserve Champion Ram.....	D
106-Ewe Lamb	A

CLASS	PREMIUM
107-Pair of Ewe Lambs	B
108-Two-tooth Ewe.....	A
109-Four- to Six-tooth Ewe.....	A
*110-Champion Ewe	C
111-Reserve Champion Ewe	D
112-Pair of Sheep (both sexes represented)	B

* Trophies will be presented by the Texas Southdown Breeder's Association.

**HAIR SHEEP
DORPER**

PREMIUM SCHEDULE:

	1st	2nd	3rd	4th	5th	6th
A:	\$130	\$115	\$100	\$85	\$75	\$62
B:	30	25	20	20	20	
C:	50					
D:	25					
E:	Banner					

CLASS	PREMIUM
120-Spring Ram Lamb (born Apr.-Aug. 2019).....	A
121-Spring Ram Lamb (born Mar. 2019).....	A
122-Winter Ram Lamb (born Jan.-Feb. 2019).....	A
123-2018 Fall Ram Lamb (born Sept.-Dec. 2018).....	A
124-Pair of Ram Lambs	B
125-Yearling Ram (born Sept. 2017-Aug. 2018).....	A
126-Champion Ram	C
127-Reserve Champion Ram.....	D
128-Spring Ewe Lamb (born May-Aug. 2019).....	A
129-Spring Ewe Lamb (born Mar.-Apr. 2019).....	A

CLASS	PREMIUM
130-Winter Ewe Lamb (born Jan.-Feb. 2019).....	A
131-2018 Fall Ewe Lamb (born Nov.-Dec. 2018).....	A
132-2018 Fall Ewe Lamb (born Sept.-Oct. 2018).....	A
133-Pair of Ewe Lambs	B
134-Junior Yearling Ewe (born Jan.-Aug. 2018).....	A
135-Senior Yearling Ewe (born Sept.-Dec. 2017).....	A
136-Pair of Yearling Ewes	B
137-Aged Ewe (born prior to Sept. 1, 2017).....	A
138-Champion Ewe	C
139-Reserve Champion Ewe.....	D
140-Best Pair (both sexes represented)	B

SUPREME CHAMPION RAM AND EWE

CLASS	PREMIUM
150- Supreme Champion Ram (selected from all Champion Rams).....	E
151- Reserve Supreme Champion Ram (selected from all Champion Rams).....	E
152- Supreme Champion Ewe (selected from all Champion Ewes)	E
153- Reserve Supreme Champion Ewe (selected from all Champion Ewes).....	E

SPECIAL – Agricultural Development Fund will provide to the exhibitor of the following:

Supreme Champion Ram	\$ 500.00
Reserve Supreme Champion Ram	\$ 250.00
Supreme Champion Ewe.....	\$ 500.00
Reserve Supreme Champion Ewe	\$ 250.00

ONLY ANIMALS OFFICIALLY ENTERED WILL BE ALLOWED ON THE SHOW GROUNDS

DEPARTMENT 52
JUNIOR DAIRY CATTLE SHOW

JUDGE

Mark Rueth, Oxford, Wisconsin

SUPERINTENDENTS

Kenneth Johnson, Jr., Cleburne, Texas

Larry Woolley, Grandview, Texas

Ronald C. Woolley, Stephenville, Texas

ARRIVAL: 8 a.m., Jan. 17 - Noon, Jan. 18

SHOW: 8 a.m. and 1 p.m., Jan. 21

RELEASE: 5 p.m., Jan. 21

\$33,400.00 IN PREMIUMS

Southwestern Exposition and Livestock Show	\$ 4,900.00
Agricultural Development Fund	21,000.00
Ayrshire Breeders Association	500.00
Coburn's Catering Service	400.00
Southwest Dairy Museum, Inc	600.00
Agricultural Development Fund - Special	6,000.00
Total	\$33,400.00
Herdsman Award.....	\$ 75.00

(See Rules, Page 90)

HERDSMAN AWARD SCHEDULE

1st	2nd	3rd
\$30	\$25	\$20

ENTRIES CLOSE NOVEMBER 15

SPECIAL RULES

1. **General Rules.** All entries in the Junior Dairy Show will be subject to the General Rules and Regulations and to Special Rules of the Junior Livestock Show published in this Premium List, insofar as they pertain to dairy cattle.

2. **Scramble Heifers.** Scramble Heifers will show in their respective class in each breed. Scramble Heifer entries must indicate **boldly** on their entry form that their entry is a **SCRAMBLE HEIFER**.

3. **Arrival Time.** All dairy animals must be in their stalls by Noon, Saturday, January 18.

4. **Payment on Milk.** All milk produced in the milking parlor will be bought by Dairy Farmers of America which will make payment for the product to the Texas Purebred Dairy Cattle Association. The secretary of the Texas Purebred Dairy Cattle Association will make payment to individual exhibitor. It is the responsibility of the exhibitors to properly identify their cows as they are milked.

5. **Open Show.** Junior exhibitors may enter the same animal in the Open and Junior Shows. However, the Junior entry and the Open entry must be submitted on separate entry applications. Only one (1) Agent/Summary Sheet is needed for both entries. An additional cattle show fee of \$35 must be paid with the Open entry. **ENTRIES MUST BE SUBMITTED BY THE ENTRY CLOSING DEADLINE.**

All Junior Livestock Exhibitors must be Quality Counts Verified and verification number must be provided on all entry applications when entries are submitted.
 Entries will not be accepted without Quality Counts verification number.

6. **Number of Entries.** Each exhibitor will be permitted to show as many as three (3) animals in the Junior Dairy Show, but not more than two (2) animals in any one (1) single class with the exception of championship classes.

7. **Dress.** Each person holding or exhibiting an animal in the arena should be dressed in white, preferably in white trousers and white shirt. Clothing worn in the arena may not bear any insignia or writing other than FFA or 4-H.

8. **Date of Ownership.** Animals must be registered in the name of the exhibitor and must have been owned by the exhibitor on or before November 1, 2019, as evidenced by date of transfer, recorded date or received date by the breed association.

9. **Certificate of Registration.** A Certificate of Registration on each animal entered in the Junior Dairy Show must be available and must be presented to the Superintendent of the Junior Dairy Show for checking not later than 10:00 a.m., Sunday, January 19. **Application for transfer and pending registration will not be accepted. NO FAXED COPIES.**

10. **Sponsored Animals.** Juniors exhibiting animals sponsored by an organization which is holding the Certificate of Registration must obtain from the sponsoring organization a photocopy of the certificate, or the certificate itself, and present it to the Superintendent for checking. In the case of photocopies, both sides of the Certificate of Registration must be photocopied and the sponsoring organization's official seal, logo, or letterhead must be included.

11. **Judging Format.** Other Purebred and Brown Swiss cattle will be judged at 8 a.m., Tuesday, January 21 followed by Jersey. Holstein cattle will be judged at 1 p.m.

12. **Judging of Entries.** Entries will be judged on a dual merit basis. All entries will be grouped as follows:

Purple Ribbon Group	Score of 90 or above*	5 points
Blue Ribbon Group	Score of 85 to 90	4 points
Red Ribbon Group	Score of 80 to 85	3 points
White Ribbon Group	Score of 79 or below	2 points

* Only animals which have given birth to one or more calves may receive a score of 90 or above.

The Uniform Dairy Cattle Score Card, published by the Purebred Dairy Cattle Association, shall be used by the judge as his basis for scoring each animal. Entries in the blue ribbon group or above will be placed in numerical order in accordance with the ribbons that will be awarded by the respective breed association.

13. **Premium Award.** A maximum of \$40 per point based on the above scale of points will be paid to exhibitors in the Junior Dairy Cattle Show. Should the total premium money earned exceed the premium money allocated for the Junior Dairy Cattle Show, a readjustment of the amount paid per point will be made. **Additional points will not be allowed for numerical placing.**

14. **Championship Classes.** Only animals receiving a first premium award in their individual classes will be eligible for championship awards.

NOTICE

EXHIBITORS ARE PROHIBITED FROM USING PAINT, TAPE, ADHESIVES OR ANY OTHER MATERIAL THAT DEFACES THE WALLS OR ANY PROPERTY ON THE EXPOSITION GROUNDS. EXHIBITORS VIOLATING THIS POLICY WILL BE INVOICED FOR ALL COST ASSOCIATED WITH REPAIRS AND WILL BE SUBJECT TO DISQUALIFICATION FROM THE SHOW.

Rules regarding Unethical Fitting will be strictly enforced. See page 88, General Rule 57

15. **Junior Dairy Herd.** The group is to consist of five (5) animals of the same breed, be owned by three (3) or more 4-H Club members from one (1) county or by three (3) or more FFA members from one (1) chapter, and all must have been shown in individual classes. Entries must be made by the County Extension Agent or Agricultural Science Teacher at the same time single class entries are made. No county 4-H Club and no FFA Chapter may have more than one (1) entry of the same breed in this class. **Entries in Junior Dairy Herd must be made by entry closing deadline.**

16. **Fitting and Showmanship.** Each junior exhibiting an animal fitted and trained by him/her in an individual class is eligible for this contest, but may compete in only one (1) Showmanship class. Final placing will be made by the official judge of the Junior Dairy Cattle Show in each of the breeds shown. **Entries in the Showmanship class are not required.** However, animals exhibited in the Showmanship class must also be entered in the Junior Dairy Cattle Show.

The Uniform Scoreboard for Judging Junior Fitting and Showmanship Contests as published by the Purebred Dairy Cattle Association will be used by the judge as the basis for their decision.

JUNIOR DAIRY CATTLE SHOW CLASSIFICATIONS

PREMIUM SCHEDULE:

	1st	2nd	3rd
A:	\$30 & Rosette	\$25 & Rosette	\$20 & Rosette
B:	Ribbon (as described under Rule 12)		
C:	Ribbon		
R:	Rosette		

BROWN SWISS

CLASS	PREMIUM
1- Heifers, born Sept. 1-Oct. 15, 2019.....	B
2- Heifers, born June-Aug. 2019.....	B
3- Heifers, born Mar.-May 2019.....	B
4- Heifers, born Dec. 2018-Feb. 2019.....	B
5- Heifers, born Sept.-Nov. 2018.....	B
6- Heifers, born June-Aug. 2018 (not in milk).....	B
7- Heifers, born Dec. 2017-May 2018 (not in milk).....	B
*8- Champion Heifer (from Heifer classes).....	R
*9- Reserve Champion Heifer.....	R
10- Cow, born Sept.-Nov. 2017 (including younger animals that have freshened).....	B
11- Cow, born Sept. 2016-Aug. 2017.....	B
12- Cow, born Sept. 2015-Aug. 2016.....	B
13- Cow, born before Sept. 1, 2015.....	B
*14- Champion Cow (from Cow classes).....	R
*15- Reserve Champion Cow.....	R
16- Junior Dairy Herd.....	A
17- Junior Fitting and Showmanship, born on or after Nov. 1, 2005 (see Rule 16).....	C
18- Senior Fitting and Showmanship, born before Nov. 1, 2005 (see Rule 16).....	C

JERSEY

CLASS	PREMIUM
20- Heifers, born Sept. 1-Oct. 15, 2019.....	B
21- Heifers, born June-Aug. 2019.....	B
22- Heifers, born Mar.-May 2019.....	B
23- Heifers, born Dec. 2018-Feb. 2019.....	B
24- Heifers, born Sept.-Nov. 2018.....	B
25- Heifers, born June-Aug. 2018 (not in milk).....	B
26- Heifers, born Dec. 2017-May 2018 (not in milk).....	B
*27- Champion Heifer (from Heifer classes).....	R
*28- Reserve Champion Heifer.....	R
29- Cow, born Sept.-Nov. 2017 (including younger animals that have freshened).....	B
30- Cow, born Sept. 2016-Aug. 2017.....	B
31- Cow, born Sept. 2015-Aug. 2016.....	B
32- Cow, born before Sept. 1, 2015.....	B
*33- Champion Cow (from Cow classes).....	R
*34- Reserve Champion Cow.....	R
35- Junior Dairy Herd.....	A
36- Junior Fitting and Showmanship, born on or after Nov. 1, 2005 (see Rule 16).....	C
37- Senior Fitting and Showmanship, born before Nov. 1, 2005 (see Rule 16).....	C

**NO LARGE ROUND OR SQUARE BALES OF STRAW OR HAY
WILL BE ALLOWED ON THE GROUNDS**

JUNIOR DAIRY CATTLE SHOW CLASSIFICATIONS

HOLSTEIN

(87% RHA & Above)

CLASS	PREMIUM
40- Heifers, born Sept. 1-Oct. 15, 2019.....	B
41- Heifers, born June-Aug. 2019.....	B
42- Heifers, born Mar.-May 2019.....	B
43- Heifers, born Dec. 2018-Feb. 2019.....	B
44- Heifers, born Sept.-Nov. 2018.....	B
45- Heifers, born June-Aug. 2018 (not in milk).....	B
46- Heifers, born Dec. 2017-May 2018 (not in milk).....	B
*47- Champion Heifer (from Heifer classes).....	R
*48- Reserve Champion Heifer.....	R
49- Cow, born Sept.-Nov. 2017 (including younger animals that have freshened).....	B
50- Cow, born Sept. 2016-Aug. 2017.....	B
51- Cow, born Sept. 2015-Aug. 2016.....	B
52- Cow, born before Sept. 1, 2015.....	B
*53- Champion Cow (from Cow classes).....	R
*54- Reserve Champion Cow.....	R
55- Junior Dairy Herd.....	A
56- Junior Fitting and Showmanship, born on or after Nov. 1, 2005 (see Rule 16).....	C
57- Senior Fitting and Showmanship, born before Nov. 1, 2005 (see Rule 16).....	C

OTHER PUREBREDS

(Registered Ayrshire, Guernsey or Milking Shorthorn)

CLASS	PREMIUM
60- Heifers, born Sept. 1-Oct. 15, 2019.....	B
61- Heifers, born June-Aug. 2019.....	B
62- Heifers, born Mar.-May 2019.....	B
63- Heifers, born Dec. 2018-Feb. 2019.....	B
64- Heifers, born Sept.-Nov. 2018.....	B
65- Heifers, born June-Aug. 2018 (not in milk).....	B
66- Heifers, born Dec. 2017-May 2018 (not in milk).....	B
*67- Champion Heifer (from Heifer classes).....	R
*68- Reserve Champion Heifer.....	R
69- Cow, born Sept.-Nov. 2017 (including younger animals that have freshened).....	B
70- Cow, born Sept. 2016-Aug. 2017.....	B
71- Cow, born Sept. 2015-Aug. 2016.....	B
72- Cow, born before Sept. 1, 2015.....	B
*73- Champion Cow (from Cow classes).....	R
*74- Reserve Champion Cow.....	R
75- Junior Dairy Herd.....	A
76- Junior Fitting and Showmanship, born on or after Nov. 1, 2005 (see Rule 16).....	C
77- Senior Fitting and Showmanship, born before Nov. 1, 2005 (see Rule 16).....	C

*SPECIAL - The Agricultural Development Fund will provide to the exhibitor of the following:

Champion Brown Swiss Heifer.....	\$ 500.00
Reserve Champion Brown Swiss Heifer.....	\$ 250.00
Champion Brown Swiss Cow.....	\$ 500.00
Reserve Champion Brown Swiss Cow.....	\$ 250.00
Champion Jersey Heifer.....	\$ 500.00
Reserve Champion Jersey Heifer.....	\$ 250.00
Champion Jersey Cow.....	\$ 500.00
Reserve Champion Jersey Cow.....	\$ 250.00
Champion Holstein Heifer.....	\$ 500.00
Reserve Champion Holstein Heifer.....	\$ 250.00
Champion Holstein Cow.....	\$ 500.00
Reserve Champion Holstein Cow.....	\$ 250.00
Champion Other Purebred Heifer.....	\$ 500.00
Reserve Champion Other Purebred Heifer.....	\$ 250.00
Champion Other Purebred Cow.....	\$ 500.00
Reserve Champion Other Purebred Cow.....	\$ 250.00

SPECIAL - The American Jersey Cattle Association will award a set of three ribbons (blue, red and white) for each individual female Jersey class as well as a rosette for the Champion Jersey Cow in the Junior Show.

SPECIAL - The Holstein Foundation will award ribbons for the first five places in each Holstein class and ribbons to the Champion Holstein and Reserve Champion Holstein.

SPECIAL - The Texas Holstein Association will award plaques to the exhibitors of the Champion Holstein Heifer and Champion Holstein Cow. A plaque will be awarded to the top exhibitor who does the best job of fitting and showing his or her animal in the Junior and Senior Holstein Fitting and Showmanship classes.

SPECIAL - The Texas Brown Swiss Association will award a Swiss cow bell to the winner of the Junior and Senior Brown Swiss Fitting and Showmanship classes.

SPECIAL - The Texas Brown Swiss Association will present awards in the Brown Swiss Junior Dairy Cattle Show:

- Champion Brown Swiss Heifer - Sandy Creek Farm, Bridgeport, Texas
- Reserve Champion Brown Swiss Heifer - Goldfawn Farm, McGregor, Texas
- Champion Brown Swiss Cow - Sandy Creek Farm, Bridgeport, Texas
- Reserve Champion Brown Swiss Cow - Goldfawn Farm, McGregor, Texas

SPECIAL - Awards to the first place winner in each Brown Swiss class will be presented by the following:

- COBA Select Sires, Columbus, Ohio
- Dairy Farmers of America, Grapevine, Texas
- Dairy Max, United States of America
- Hopkins County Vet Clinic, Sulphur Springs, Texas
- Ivesco - Jackie Bell, Clarendon, Texas
- Lacy Vet Clinic, Vernon, Texas
- McGregor General Store - Purina Feeds, McGregor, Texas
- Southwest Dairy Museum, Inc., Sulphur Springs, Texas
- Tackle Farms Bovine Hoof Trimming, Garland, Texas
- Tractor Supply Company, Vernon, Texas

DEPARTMENT 54
JUNIOR BREEDING BEEF HEIFER SHOW

SUPERINTENDENTS

- | | |
|----------------------------------|---------------------------------------|
| E. L. Caraway, Fort Worth, Texas | Tim Raley, Chico, Texas |
| Justin Flynt, Decatur, Texas | Hal R. Ray, Jr., Wichita Falls, Texas |
| Richard Flynt, Decatur, Texas | Kelly Riley, Fort Worth, Texas |
| Bob Lansford, Fort Worth, Texas | Eddie Sandoval, III, Hurst, Texas |
| Mark Lansford, Aledo, Texas | Dale Segraves, Midlothian, Texas |
| Ken Leiber, Fort Worth, Texas | Brandon Woodward, Decatur, Texas |
| Trey Quinn, Weatherford, Texas | Russell Woodward, Pflugerville, Texas |
| Dr. Tom Woodward, Decatur, Texas | |

ARRIVAL: 8 a.m., Jan. 23 - 9 a.m., Jan. 24

RELEASE: 6 a.m., Jan. 27

\$38,010.00 IN PREMIUMS

Herdsmen Awards \$100.00
 (See Rules, Page 90)

HERDSMAN AWARD SCHEDULE

1st	2nd	3rd
\$50	\$30	\$20

Texas and Southwestern Cattle Raisers Foundation Herdsman Award
 plaque presented by
 Texas and Southwestern Cattle Raisers Foundation

ENTRIES CLOSE NOVEMBER 15

SPECIAL RULES

1. To be eligible, heifers must be validated with the Texas Heifer Validation Program administered by the Texas AgriLife Extension Service and the Texas Education Agency, division of Agricultural Science and Technology. Exhibitors are required to bring original registration paper to the show ring while exhibiting the heifer. Placing animals will be verified for identification matching the original papers. DNA samples will be collected on Breed Champion and Reserve Breed Champion as well as any other heifers designated by the show management. In the event the DNA analysis reveals there is not a positive match, the animal will be disqualified.

2. Each exhibitor is entitled to enter one (1) heifer in the Junior Breeding Beef Heifer Show. **A copy of the original registration certificate must be submitted with entry application.**

3. Animals entered in this department must meet the respective breed association requirements and must be registered in the records of their respective breed association in the name of the exhibitor on or before November 1, 2019. Exhibitors must have the original registration certificate for each animal available for inspection at the Junior Heifer Registration Verification. Ownership date on registration certificate will be interpreted as follows:

- | | |
|--|--|
| <ul style="list-style-type: none"> • Angus - processed date • Beefmaster - purchase date • Brahman - date of delivery
(only ABBA registration papers accepted) • Brangus - date of ownership • Charolais - sale date • Hereford - date of transfer on certificate • Limousin - ownership date • Maine-Anjou - date of ownership on certificate | <ul style="list-style-type: none"> • Polled Hereford - date of transfer on certificate • Red Angus - ownership date • Santa Gertrudis - sale date shown on certificate • Shorthorn - date of ownership • Simbrah/Simmental - issue date/reissue date/
date of origin or date of sale - whichever is later. • Other Recorded Heifers - date of sale/date of
ownership |
|--|--|

**FOR THE 2020 JUNIOR BREEDING BEEF HEIFER SHOW -
A COPY OF THE ORIGINAL REGISTRATION CERTIFICATE MUST BE
 SUBMITTED WITH THE ENTRY APPLICATION AT THE TIME OF ENTRY.
 EXHIBITOR MUST HAVE ORIGINAL REGISTRATION CERTIFICATE AVAILABLE FOR
 INSPECTION AT THE JUNIOR HEIFER REGISTRATION VERIFICATION ON JANUARY 24.**

4. No photocopies, facsimiles, phone calls, e-mails or letters will be accepted in place of the original registration certificate at registration verification.

5. **Sponsored Animals.** Juniors exhibiting animals sponsored by an organization which is holding the Certificate of Registration must obtain from the sponsoring organization a photocopy of the certificate, or the certificate itself, and present it to the Superintendent for checking. In the case of photocopies, the sponsoring organization's official seal, logo, or letterhead must be included.

6. **Open Show.** Junior exhibitors may enter the same animal in the Open and Junior Shows. However, the Junior entry and the Open entry must be submitted on separate entry applications. Only one (1) Agent/Summary Sheet is needed for both entries. An additional show fee of \$35 must be paid with the Open entry. **ENTRIES MUST BE SUBMITTED BY THE ENTRY CLOSING DEADLINE.**

7. **Scramble Heifers.** Scramble Heifers will show in their respective class in each breed. Exhibitors must indicate **boldly** on their entry application that their entry is a **SCRAMBLE HEIFER**.

8. All Junior Heifer substitutions must be made by **5 p.m., Thursday, January 23**. The substitution fee is **\$50**.

9. **Junior Heifer Registration Verification.** Beginning at 11 a.m., on Friday, January 24, original registration certificates must be presented to the Superintendent by breeds in the Watt Arena Concourse. Original registration certificates will be checked and show cards issued. **Any entry upon check-in which cannot be verified by original registration certificate is ineligible to show.**

10. **Showmanship Contests will be held during individual class judging.** Showmanship placings will be announced immediately after the Champion and Reserve Champion Heifers are selected. Exhibitors are not required to submit an entry application for Showmanship Classes.

JUNIOR HEIFER SUBSTITUTIONS MUST BE MADE BY 5 P.M., THURSDAY, JANUARY 23

NOTICE LIVESTOCK EXHIBITORS: One duplex electrical outlet is provided per two cattle ties. Outlets should not be loaded over 2,000 watts. All extension cords must be UL listed, factory molded (not repaired or altered) and have a maximum length of 25 feet and a minimum gauge size of 12. Exceeding the 2,000 watts will result in an overload.

NO FANS WILL BE ALLOWED IN THE JUNIOR SHOW

 **\$764,000**
devon **IN SCHOLARSHIPS**
AWARDED TO DATE!



FORT WORTH STOCK SHOW **HEIFER SUPERINTENDENT'S BEEF CHALLENGE**

Friday, January 24 at 7 p.m. - French Room, Watt Arena

Competition is open to Junior Breeding Beef Heifer Show exhibitors that are seniors in high school and have shown in the Fort Worth Stock Show Junior Breeding Beef Heifer Show a minimum of two years including the 2020 Show.

For complete details and entry application, visit fwssr.com.



ANGUS HEIFERS

JUDGE

Jason Duggin
Calhoun, Georgia

SHOW: 1 p.m., Jan. 26

\$5,450.00 IN PREMIUMS

Southwestern Exposition and Livestock Show	\$ 2,350.00
Texas Angus Association	1,500.00
American Angus Association®	850.00
Agricultural Development Fund	750.00
Total.....	\$ 5,450.00

The American Angus Association®, 3201 Frederick Avenue, St. Joseph, Missouri will participate in the 2020 Southwestern Exposition and Livestock Show Junior Angus Show according to the premium schedule based on the number of head shown. If more than 15 head are in a class, the class will be split evenly. Additional premiums will be provided by AAA for the split classes. The premium amount is based on the previous year number of head shown. The Association’s portion of the premiums will be paid directly from the Southwestern Exposition and Livestock Show office to the exhibitors.

Exhibitors who participate in shows that accept premium monies contributed by the American Angus Association® are subject to the Association Rules as found in the Breeders Reference Guide of the Association. These rules are found in Part 2; Association Rules.

All animals exhibited are subject to DNA marker or blood type test to verify accuracy of parentage as covered under the Association Rules and for other testing as required by the individual show.

Any female shown with a calf at side, the calf must be her most recent natural calf and be registered and have original registration certificate at check-in.

PREMIUM SCHEDULE:

	1st	2nd	3rd	4th	5th	6th
A:	\$110	\$80	\$58	\$40	\$27	\$20
B:	Rosette	Rosette	Rosette			
R:	Rosette					

CLASS	PREMIUM	CLASS	PREMIUM
1-Summer Heifer Calves, calved June 1, 2019 and after	A	15-Late Summer Yearling Heifers, calved July-Aug 2018	A
2-Junior Heifer Calves, calved May 2019	A	16-Early Summer Yearling Heifers, calved May-June 2018	A
3-Summer Heifer Calf Champion	R	17-Intermediate Heifer Champion	R
4-Reserve Summer Heifer Calf Champion	R	18-Reserve Intermediate Heifer Champion.....	R
5-Junior Heifer Calves, calved Apr. 2019	A	19-April Junior Yearling Heifers, calved Apr. 2018	A
6-Junior Heifer Calves, calved Mar. 2019	A	20-March Junior Yearling Heifers, calved Mar. 2018	A
7-Junior Heifer Calves, calved Feb. 2019	A	21-Early Junior Yearling Heifers, calved Feb. 2018	A
8-Junior Heifer Calves, calved Jan. 2019	A	22-Early Junior Yearling Heifers, calved Jan. 2018	A
9-Junior Heifer Calf Champion	R	23-Junior Heifer Champion	R
10-Reserve Junior Heifer Calf Champion	R	24-Reserve Junior Heifer Champion	R
11-Late Senior Heifer Calves, calved Nov.-Dec. 2018.....	A	25-Grand Champion Female	R
12-Early Senior Heifer Calves, calved Sept.-Oct. 2018.....	A	26-Reserve Grand Champion Female.....	R
13-Senior Heifer Calf Champion	R	27-Showmanship.....	B
14-Reserve Senior Heifer Calf Champion.....	R		

SPECIAL- The Agricultural Development Fund will provide to the exhibitor of the following:
 Grand Champion Angus Heifer \$ 500.00
 Reserve Grand Champion Angus Heifer..... \$ 250.00

SPECIAL- The Texas Junior Angus Association will present to the exhibitors of the following:
 Grand Champion Angus Heifer Trophy
 Showmanship..... Trophy

FOR THE 2020 JUNIOR BREEDING BEEF HEIFER SHOW -
A COPY OF THE ORIGINAL REGISTRATION CERTIFICATE MUST BE
SUBMITTED WITH THE ENTRY APPLICATION AT THE TIME OF ENTRY.
EXHIBITOR MUST HAVE ORIGINAL REGISTRATION CERTIFICATE AVAILABLE FOR
INSPECTION AT THE JUNIOR HEIFER REGISTRATION VERIFICATION ON JANUARY 24.

BEEFMASTER HEIFERS

JUDGE

Matt Leo
Snelling, California

SHOW: 1 p.m., Jan. 25

\$3,450.00 IN PREMIUMS

Southwestern Exposition and Livestock Show.....	\$ 1,350.00
Junior Beefmaster Breeders Association.....	1,350.00
Agricultural Development Fund.....	750.00
Total	\$ 3,450.00

All heifers must be registered with Beefmaster Breeders United as a purebred, and out of a BBU-Certified Purebred dam, Second Cross dam, or as otherwise stated in the BBU By-Laws. Any heifer twenty-four (24) months or older must be certified safe in calf by a licensed veterinarian, with the exception of heifers nursing their natural calf-at-side (under six (6) months of age), in which case the heifer may show open.

Original BBU Certificate of Breeding on each animal shown, including any calf-at-side must be presented at check in. Application for a BBU Certificate of Breeding on calves under 30 days of age must be presented.

All BBU registered animals must be shown with their hair coats lying downward and flat against their entire body. Hair trimming is permissible and must be done in those few areas such as the neck and portions of the topline of the animal which may not lay flat against the body. Hair may not be trained upwards or forwards and/or pulled upwards or forwards on any part of the animal's body. No animals may have any foreign object(s) attached to it in any manner or have its natural color altered in a manner so as to change the conformation or appearance. An exhibitor who fails to abide by this rule will be dismissed from the arena and/or forfeit premiums, awards and points from the show.

PREMIUM SCHEDULE:

	1st	2nd	3rd	4th	5th	6th
A:	\$60	\$50	\$36	\$22	Ribbon	Ribbon
B:	Rosette	Rosette	Rosette			
R:	Rosette					

CLASS	PREMIUM	CLASS	PREMIUM
50-65- Heifers, calved on or after Jan. 1, 2018.....	A	72- Junior Champion Heifer.....	R
66- Spring Calf Champion Heifer.....	R	73- Reserve Junior Champion Heifer.....	R
67- Reserve Spring Calf Champion Heifer.....	R	74- Senior Champion Heifer.....	R
68- Fall Calf Champion Heifer.....	R	75- Reserve Senior Champion Heifer.....	R
69- Reserve Fall Calf Champion Heifer.....	R	76- Grand Champion Heifer.....	R
70- Intermediate Champion Heifer.....	R	77- Reserve Grand Champion Heifer.....	R
71- Reserve Intermediate Champion Heifer.....	R		

SPECIAL- The Agricultural Development Fund will provide to the exhibitor of the following:
 Grand Champion Beefmaster Heifer..... \$ 500.00
 Reserve Grand Champion Beefmaster Heifer..... \$ 250.00

SPECIAL- Junior Beefmaster Breeders Association will present to the exhibitors of the following:
 Grand Champion Beefmaster Heifer..... Trophy
 Reserve Grand Champion Beefmaster Heifer..... Trophy

**FOR THE 2020 JUNIOR BREEDING BEEF HEIFER SHOW -
 A COPY OF THE ORIGINAL REGISTRATION CERTIFICATE MUST BE
 SUBMITTED WITH THE ENTRY APPLICATION AT THE TIME OF ENTRY.
 EXHIBITOR MUST HAVE ORIGINAL REGISTRATION CERTIFICATE AVAILABLE FOR
 INSPECTION AT THE JUNIOR HEIFER REGISTRATION VERIFICATION ON JANUARY 24.**

**NOTICE
 NO PORTABLE GENERATORS
 WILL BE ALLOWED ON SHOW GROUNDS**

BRAHMAN HEIFERS

JUDGE

Matt Leo
Snelling, California

SHOW: 8 a.m., Jan. 27

\$750.00 IN PREMIUMS

Agricultural Development Fund \$ 750.00

PREMIUM SCHEDULE:

	1st	2nd	3rd	4th	5th	6th
A:	Ribbon	Ribbon	Ribbon	Ribbon	Ribbon	Ribbon
B:	Rosette	Rosette	Rosette			
R:	Rosette					

CLASS	PREMIUM	CLASS	PREMIUM
100- Late Spring Heifer Calves, calved on or after Apr. 1, 2019.....	A	109- Early Summer Junior Heifers, calved May-June 2018.....	A
101- Early Spring Heifer Calves, calved Mar. 2019	A	110- Junior Champion Heifer.....	R
102- Late Winter Heifer Calves, calved Feb. 2019	A	111- Reserve Junior Champion Heifer	R
103- Early Winter Heifer Calves, calved Jan. 2019.....	A	112- Spring Senior Heifers, calved Mar.-Apr. 2018	A
104- Calf Champion Heifer	R	113- Winter Senior Heifers, calved Jan.-Feb. 2018	A
105- Reserve Calf Champion Heifer.....	R	114- Senior Champion Heifer.....	R
106- Late Fall Junior Heifers, calved Nov.-Dec. 2018	A	115- Reserve Senior Champion Heifer	R
107- Early Fall Junior Heifers, calved Sept.-Oct. 2018	A	116- Grand Champion Heifer.....	R
108- Late Summer Junior Heifers, calved July-Aug. 2018.....	A	117- Reserve Grand Champion Heifer	R
		118- Showmanship.....	B

SPECIAL- The Agricultural Development Fund will provide to the exhibitor of the following:

Grand Champion Brahman Heifer.....	\$ 500.00
Reserve Grand Champion Brahman Heifer.....	\$ 250.00

**FOR THE 2020 JUNIOR BREEDING BEEF HEIFER SHOW -
A COPY OF THE ORIGINAL REGISTRATION CERTIFICATE MUST BE
SUBMITTED WITH THE ENTRY APPLICATION AT THE TIME OF ENTRY.
EXHIBITOR MUST HAVE ORIGINAL REGISTRATION CERTIFICATE AVAILABLE FOR
INSPECTION AT THE JUNIOR HEIFER REGISTRATION VERIFICATION ON JANUARY 24.**

NO PORTABLE COMMUNICATION DEVICES, I.E. CELL PHONES, RADIO, ETC.
MAY BE USED BY EXHIBITORS DURING COMPETITION IN SHOW ARENAS.
EXHIBITORS USING SUCH DEVICES WILL BE AUTOMATICALLY DISQUALIFIED.

TRAILER PARKING LOT

29 Acres of paved trailer parking, secure, fenced and well lit.
Just two miles north of the complex on University Drive.
Refer to the map on Page 279.

BRANGUS HEIFERS

JUDGE

Matt Leo
Snelling, California

SHOW: 8 a.m., Jan. 25

\$1,750.00 IN PREMIUMS

Southwestern Exposition and Livestock Show.....	\$ 500.00
Texas Brangus Breeders Association.....	500.00
Agricultural Development Fund.....	750.00
Total.....	\$ 1,750.00

Animals must be registered in the International Brangus Breeders Association to be eligible to compete in the Association sponsored show. Both Red and Black Brangus are eligible to show. Animals recorded in the appendix registry are disqualified.

The IBBA, and its representatives, have the authority to require such tests as they deem necessary to verify the accuracy of the classifications and pedigree of exhibited Brangus animals. Said authority shall extend to, and cover the enforcement of, all show rules as adopted by the IBBA.

Prior to check-in, heads of heifers must be clipped of all hair (including topknots) and be free of scurs and/or slick spots.

Any animal found to have scurs and/or slick spots or evidence of incisions, surgical or otherwise, in the following areas: head, navel or dewlap, will be disqualified from showing. Animals with illegal white (white in front of the navel) or any indication of brindling (a color pattern characterized by red streaks mingled with black) are ineligible to show.

All Brangus entries are subject to the provisions of a rule of the International Brangus Breeders Association entitled "Inspection of Exhibits", which can be found at gobrangus.com/shows.

Any animal upon check-in which does not have a legible tattoo or brand corresponding to its registration certificate is ineligible to show. Once disqualified due to an incorrect or illegible tattoo/brand, animals cannot be re-tattooed and rechecked at the show. The tattoo/brand can be rechecked at the next available show.

PREMIUM SCHEDULE:

	1st	2nd	3rd	4th	5th	6th
A:	\$40	\$35	\$25	Ribbon	Ribbon	Ribbon
B:	Rosette	Rosette	Rosette			
R:	Rosette					

CLASS	PREMIUM	CLASS	PREMIUM
150- Late Spring Heifer Calves, calved Apr. 1, 2019 and after	A	159- Early Summer Junior Heifers, calved May-June 2018.....	A
151- Early Spring Heifer Calves, calved Mar. 2019	A	160- Champion Junior Heifer.....	R
152- Late Winter Heifer Calves, calved Feb. 2019	A	161- Reserve Champion Junior Heifer	R
153- Early Winter Heifer Calves, calved Jan. 2019.....	A	162- Spring Senior Heifers, calved Mar-Apr. 2018	A
154- Champion Heifer Calf.....	R	163- Winter Senior Heifers, calved Jan-Feb. 2018	A
155- Reserve Champion Heifer Calf.....	R	164- Champion Senior Heifer.....	R
156- Late Fall Junior Heifers, calved Nov-Dec. 2018.....	A	165- Reserve Champion Senior Heifer	R
157- Early Fall Junior Heifers, calved Sept-Oct. 2018	A	166- Grand Champion Heifer.....	R
158- Late Summer Junior Heifers, calved July-Aug. 2018.....	A	167- Reserve Grand Champion Heifer.....	R
		168- Showmanship.....	B

SPECIAL- The Agricultural Development Fund will provide to the exhibitor of the following:

Grand Champion Brangus Heifer	\$ 500.00
Reserve Grand Champion Brangus Heifer.....	\$ 250.00

SPECIAL- The Texas Junior Brangus Breeders Association will present to the exhibitors of the following:

Grand Champion Brangus Heifer	Buckle
Reserve Grand Champion Brangus Heifer.....	Buckle
Division and Reserve Division Champion Brangus Heifers	Plaque
Showmanship.....	Buckle

FOR THE 2020 JUNIOR BREEDING BEEF HEIFER SHOW -
A COPY OF THE ORIGINAL REGISTRATION CERTIFICATE MUST BE
SUBMITTED WITH THE ENTRY APPLICATION AT THE TIME OF ENTRY.
EXHIBITOR MUST HAVE ORIGINAL REGISTRATION CERTIFICATE AVAILABLE FOR
INSPECTION AT THE JUNIOR HEIFER REGISTRATION VERIFICATION ON JANUARY 24.

CHAROLAIS HEIFERS

JUDGE

Jim Bloomberg
Berwick, Illinois

SHOW: 1:30 p.m., Jan. 25

\$2,750.00 IN PREMIUMS

Southwestern Exposition and Livestock Show.....	\$ 1,000.00
Charolais Association of Texas	1,000.00
Agricultural Development Fund	750.00
Total	\$ 2,750.00

To be eligible, heifers must be Purebred and registered with the American-International Charolais Association.

All animals twenty (20) months and older exhibited at AICA-sanctioned shows must be accompanied by a certificate of pregnancy from a licensed veterinarian, have produced fertile eggs as certified in a written statement by a licensed veterinarian or embryologist, or have a calf at side.

All exhibitors of Charolais breeding cattle shall be governed by the American-International Charolais Association By-Laws, Article XVIII, titled "Exhibition of Animals". The inspection of exhibit cattle is specified in Article XVIII, Paragraph C, of the Association By-Laws and non-compliance of exhibit inspection is specified in Paragraph D of the same Article XVIII.

Animals registered in the AICA Color Division Registry (QF and QM initialed registration numbers) must meet the perimeters of the AICA Color Card.

The use of a coloring agent, flock and powder is prohibited. Use of these products will result in immediate disqualification.

PREMIUM SCHEDULE:

	1st	2nd	3rd	4th	5th	6th
A:	\$60	\$45	\$40	\$30	\$20	\$15
B:	55 & Rosette					
C:	45 & Rosette					
D:	Rosette	Rosette	Rosette			
R:	Rosette					

CLASS	PREMIUM	CLASS	PREMIUM
200- Spring Calves, calved on or after April. 1, 2019.....	A	211- Spring Yearlings, calved Mar.-Apr. 2018.....	A
201- Early Spring Calves, calved Mar. 2019.....	A	212- Junior Yearlings, calved Jan.-Feb. 2018.....	A
202- Junior Calves, calved Jan.-Feb. 2019.....	A	213- Senior Champion Heifer	R
203- Calf Champion Heifer.....	R	214- Reserve Senior Champion Heifer.....	R
204- Reserve Calf Champion Heifer	R	215- Grand Champion	B
205- Winter Calves, calved Nov.-Dec. 2018.....	A	216- Reserve Grand Champion	C
206- Senior Calves, calved Sept.-Oct. 2018.....	A	217- Frank Wesson Memorial Showmanship.....	D
207- Late Summer Yearlings, calved July-Aug. 2018.....	A		
208- Summer Yearlings, calved May-June 2018	A		
209- Junior Champion Heifer	R		
210- Reserve Junior Champion Heifer.....	R		

SPECIAL- The Agricultural Development Fund will provide to the exhibitor of the following:
 Grand Champion Charolais Heifer..... \$ 500.00
 Reserve Grand Champion Charolais Heifer..... \$ 250.00

SPECIAL- The Charolais Association of Texas will present a special award to the winner of each class and the Grand Champion and Reserve Grand Champion Charolais Heifers.

FOR THE 2020 JUNIOR BREEDING BEEF HEIFER SHOW -
A COPY OF THE ORIGINAL REGISTRATION CERTIFICATE MUST BE
SUBMITTED WITH THE ENTRY APPLICATION AT THE TIME OF ENTRY.
EXHIBITOR MUST HAVE ORIGINAL REGISTRATION CERTIFICATE AVAILABLE FOR
INSPECTION AT THE JUNIOR HEIFER REGISTRATION VERIFICATION ON JANUARY 24.

ALL EXHIBITORS MUST FURNISH THEIR SOCIAL SECURITY NUMBER OR TAX IDENTIFICATION NUMBER ON ENTRY APPLICATION.

HEREFORD HEIFERS

JUDGE

Jason Duggin
Calhoun, Georgia

SHOW: Jan. 25, following Polled Hereford

\$2,880.00 IN PREMIUMS

Southwestern Exposition and Livestock Show	\$ 1,065.00
American Hereford Association.....	1,065.00
Agricultural Development Fund	750.00
Total	\$ 2,880.00

DNA for Parentage Verification. Junior Hereford heifer exhibitors agree that each animal shown in this show and recorded with the American Hereford Association may be subject to a DNA test to verify accuracy of parentage. Collection of DNA will be done by a nonpartisan individual designated by the Association and Stock Show.

PREMIUM SCHEDULE:

	1st	2nd	3rd	4th	5th	6th
A:	\$55	\$45	\$40	\$30	\$23	Ribbon
B:	Rosette					
C:	Rosette	Rosette	Rosette			

CLASS	PREMIUM
250- Spring Heifer Calves, calved on or after May 1, 2019.....	A
251- Spring Heifer Calves, calved Mar.-Apr. 2019.....	A
252- Champion Spring Heifer Calf, (From the first prize females in Classes 250 and 251).....	B
253- Reserve Champion Spring Heifer Calf, (From the remaining first prize female in Class 252 plus the second prize female in the Spring Heifer Calf Champion's class).....	B
254- Junior Heifer Calves, calved Feb. 2019.....	A
255- Junior Heifer Calves, calved Jan. 2019.....	A
256- Champion Junior Heifer Calf, (From the first prize females in Classes 254 and 255).....	B
257- Reserve Champion Junior Heifer Calf, (From the remaining first prize female in Class 256 plus the second prize female in the Junior Heifer Champion's class).....	B
258- Late Winter Heifer Calves, calved Nov. 16-Dec. 31, 2018....	A
259- Early Winter Heifer Calves, calved Oct. 1-Nov. 15, 2018....	A
260- Champion Winter Heifer Calf, (From the first prize females in Classes 258 and 259).....	B
261- Reserve Champion Winter Heifer Calf, (From the remaining first prize female in Class 260 plus the second prize female in the Winter Heifer Champion's class).....	B
262- Senior Heifer Calves, calved Aug.-Sept. 2018.....	A
263- Champion Senior Heifer Calf.....	B
264- Reserve Champion Senior Heifer Calf.....	B

CLASS	PREMIUM
265- Late Summer Yearling Heifers, calved June 16-July 31, 2018.....	A
266- Early Summer Yearling Heifers, calved May 1-June 15, 2018.....	A
267- Champion Intermediate Heifer, (From the first prize females in Classes 265 and 266).....	B
268- Reserve Champion Intermediate Heifer, (From the remaining first prize female in Class 267 plus the second prize female in the Intermediate Heifer Champion's class).....	B
269- Spring Yearling Heifers, calved Mar.-Apr. 2018.....	A
270- Champion Spring Yearling Heifer.....	B
271- Reserve Champion Spring Yearling Heifer.....	B
272- Junior Yearling Heifers, calved Jan.-Feb. 2018.....	A
273- Champion Junior Yearling Heifer.....	B
274- Reserve Champion Junior Yearling Heifer.....	B
275- Grand Champion Heifer, (Selected from the Spring, Junior, Winter, Senior, Intermediate, Spring Yearling and Junior Yearling Champions).....	B
276- Reserve Grand Champion Heifer, (From the remaining Spring, Junior, Winter, Senior, Intermediate, Spring Yearling and Junior Yearling Champions plus the remaining female that stood Reserve to the Grand Champion).....	B
277- Showmanship.....	C

- SPECIAL-** The Agricultural Development Fund will provide to the exhibitor of the following:
 Grand Champion Hereford Heifer \$ 500.00
 Reserve Grand Champion Hereford Heifer..... \$ 250.00
- SPECIAL-** Helen Louise and John Henry Dean, Jr. Memorial Award: Mr. and Mrs. Clyde McCall will award a silver tray to the exhibitor of the Grand Champion Hereford Heifer in the Junior Show.
- SPECIAL-** GKB Cattle Company, Gary and Kathy Buchholz of Waxahachie, Texas will present an award to the exhibitors of the Division Champion and Reserve Division Champion Hereford Heifers.
- SPECIAL-** Wright Polled Herefords will present awards to the winners of each class.

FOR THE 2020 JUNIOR BREEDING BEEF HEIFER SHOW -
A COPY OF THE ORIGINAL REGISTRATION CERTIFICATE MUST BE
SUBMITTED WITH THE ENTRY APPLICATION AT THE TIME OF ENTRY.
EXHIBITOR MUST HAVE ORIGINAL REGISTRATION CERTIFICATE AVAILABLE FOR
INSPECTION AT THE JUNIOR HEIFER REGISTRATION VERIFICATION ON JANUARY 24.

NOTICE
 Fort Worth Fire Prevention Code Prohibits:
LIQUID OR GAS-FIRED HEATERS IN LIVESTOCK BARNs
 In all enclosed structural areas, no liquefied petroleum-fueled or flammable or combustible liquid-fueled heating or other devices will be allowed.

LIMOUSIN HEIFERS

JUDGE

Jason Duggin
Calhoun, Georgia

SHOW: 8 a.m., Jan. 26

\$1,750.00 IN PREMIUMS

Southwestern Exposition and Livestock Show.....	\$ 500.00
Texas Limousin Association.....	500.00
Agricultural Development Fund.....	750.00
Total.....	\$ 1,750.00

All animals must be registered Limousin or Lim-Flex. All orange papered Limousin heifers must be 75% or greater Limousin blood as indicated on registration certificate issued by the North American Limousin Foundation. All purple papered Lim-Flex heifers must be at least 50% or greater Limousin blood as indicated on registration certificate issued by the North American Limousin Foundation. NALF percentages, not actual percentages, shall be used to determine eligibility.

Junior Limousin heifer exhibitors agree that each animal shown in this show and recorded with the North American Limousin Foundation may be subject to a blood or hair test to verify both the accuracy of parentage and blood type. Collection of blood or hair will be done by a non-partisan individual designated by the Texas Limousin Association and the Stock Show.

PREMIUM SCHEDULE:

	1st	2nd	3rd	4th	5th	6th
A:	\$45	\$25	\$20	Ribbon	Ribbon	Ribbon
B:	Rosette	Rosette	Rosette			
R:	Rosette					

CLASS	PREMIUM	CLASS	PREMIUM
300- Heifers, calved on or after Apr. 1, 2019.....	A	312- Heifers, calved May-June 2018.....	A
301- Heifers, calved Mar. 2019.....	A	313- Division III Champion.....	R
302- Heifers, calved Feb. 2019.....	A	314- Division III Reserve Champion.....	R
303- Heifers, calved Jan. 2019.....	A	315- Heifers, calved Mar.-Apr. 2018.....	A
304- Division I Champion.....	R	316- Heifers, calved Jan.-Feb. 2018.....	A
305- Division I Reserve Champion.....	R	317- Division IV Champion.....	R
306- Heifers, calved Nov.-Dec. 2018.....	A	318- Division IV Reserve Champion.....	R
307- Heifers, calved Oct. 2018.....	A	319- Grand Champion.....	R
308- Heifers, calved Sept. 2018.....	A	320- Reserve Grand Champion.....	R
309- Division II Champion.....	R	321- Showmanship.....	B
310- Division II Reserve Champion.....	R		
311- Heifers, calved July-Aug. 2018.....	A		

SPECIAL- The Agricultural Development Fund will provide to the exhibitor of the following:
 Grand Champion Limousin Heifer..... \$ 500.00
 Reserve Grand Champion Limousin Heifer..... \$ 250.00

FOR THE 2020 JUNIOR BREEDING BEEF HEIFER SHOW -
A COPY OF THE ORIGINAL REGISTRATION CERTIFICATE MUST BE
SUBMITTED WITH THE ENTRY APPLICATION AT THE TIME OF ENTRY.
EXHIBITOR MUST HAVE ORIGINAL REGISTRATION CERTIFICATE AVAILABLE FOR
INSPECTION AT THE JUNIOR HEIFER REGISTRATION VERIFICATION ON JANUARY 24.

TEXAS LIMOUSIN ASSOCIATION'S LONE STAR SHOOT OUT
SATURDAY, JANUARY 25 • 4:00 P.M. • CATTLE ARENA

For more information, please contact:
 Texas Limousin Association
 Brittini Allerkamp
 806-500-8785
 txlimo@aol.com
www.texaslimousin.com

MAINE-ANJOU HEIFERS

JUDGE

Jason Duggin
Calhoun, Georgia

SHOW: 8 a.m., Jan. 25

\$1,750.00 IN PREMIUMS

Southwestern Exposition and Livestock Show.....	\$ 500.00
Texas Maine-Anjou Association.....	500.00
Agricultural Development Fund.....	750.00
Total.....	\$ 1,750.00

All entries must be at least 3/4 Maine-Anjou to be eligible.

Ear tattoos for all entries will be checked. Tattoo must match the registration papers exactly.

Any female shown with a calf at side, the calf must be her natural calf, be registered and have original registration certificate at check-in unless born within fifteen (15) working days of check-in. A calf at side is not required to have a tattoo if under one (1) month of age.

Heifers twenty (20) months of age or older must have a certificate of pregnancy or a certificate of positive fertility issued by a licensed veterinarian.

PREMIUM SCHEDULE:

	1st	2nd	3rd	4th	5th	6th
A:	\$45	\$35	\$20	Ribbon	Ribbon	Ribbon
B:	Rosette	Rosette	Rosette			
R:	Rosette					

CLASS	PREMIUM	CLASS	PREMIUM
350- Late Summer Heifer Calves, calved July-Aug. 2019.....	A	360- Late Summer Yearling Heifers, calved July-Aug. 2018.....	A
351- Early Summer Heifer Calves, calved May-June 2019.....	A	361- Early Summer Yearling Heifers, calved May-June 2018.....	A
352- Spring Heifer Calves, calved Mar.-Apr. 2019.....	A	362- Champion Summer Heifer.....	R
353- Junior Heifer Calves, calved Jan.-Feb. 2019.....	A	363- Reserve Champion Summer Heifer.....	R
354- Junior Calf Champion.....	R	364- Spring Yearling Heifers, calved Mar.-Apr. 2018.....	A
355- Reserve Junior Calf Champion.....	R	365- Junior Yearling Heifers, calved Jan.-Feb. 2018.....	A
356- Winter Heifer Calves, calved Nov.-Dec. 2018.....	A	366- Junior Champion Heifer.....	R
357- Senior Heifer Calves, calved Sept.-Oct. 2018.....	A	367- Reserve Junior Champion Heifer.....	R
358- Senior Calf Champion.....	R	368- Grand Champion Heifer.....	R
359- Reserve Senior Calf Champion.....	R	369- Reserve Grand Champion Heifer.....	R
		370- Showmanship.....	B

SPECIAL- The Agricultural Development Fund will provide to the exhibitor of the following:

Grand Champion Maine-Anjou Heifer.....	\$ 500.00
Reserve Grand Champion Maine-Anjou Heifer.....	\$ 250.00

FOR THE 2020 JUNIOR BREEDING BEEF HEIFER SHOW -
A COPY OF THE ORIGINAL REGISTRATION CERTIFICATE MUST BE
SUBMITTED WITH THE ENTRY APPLICATION AT THE TIME OF ENTRY.
EXHIBITOR MUST HAVE ORIGINAL REGISTRATION CERTIFICATE AVAILABLE FOR
INSPECTION AT THE JUNIOR HEIFER REGISTRATION VERIFICATION ON JANUARY 24.

FOR YOUR CONVENIENCE
 PREMIUM LIST, ENTRY APPLICATIONS AND OTHER INFORMATION
 IS AVAILABLE ON OUR WEBSITE FWSSR.COM

POLLED HEREFORD HEIFERS

JUDGE

Jason Duggin
Calhoun, Georgia

SHOW: 1 p.m., Jan. 25

\$4,280.00 IN PREMIUMS

Southwestern Exposition and Livestock Show.....	\$ 1,765.00
American Hereford Association.....	1,065.00
Texas Polled Hereford Association.....	700.00
Agricultural Development Fund.....	750.00
Total	\$ 4,280.00

DNA for Parentage Verification. Junior Hereford heifer exhibitors agree that each animal shown in this show and recorded with the American Hereford Association may be subject to a DNA test to verify accuracy of parentage. Collection of DNA will be done by a nonpartisan individual designated by the Association and Stock Show.

PREMIUM SCHEDULE:

	1st	2nd	3rd	4th	5th	6th
A:	\$75	\$65	\$60	\$50	\$40	\$30
B:	Rosette					
C:	Rosette	Rosette	Rosette			

CLASS	PREMIUM
400- Spring Heifer Calves, calved on or after May 1, 2019.....	A
401- Spring Heifer Calves, calved Mar.-Apr. 2019.....	A
402- Champion Spring Heifer Calf, (From the first prize females in Classes 400 and 401).....	B
403- Reserve Champion Spring Heifer Calf, (From the remaining first prize female in Class 402 plus the second prize female in the Spring Heifer Calf Champion's class).....	B
404- Junior Heifer Calves, calved Feb. 2019.....	A
405- Junior Heifer Calves, calved Jan. 2019.....	A
406- Champion Junior Heifer Calf, (From the first prize females in Classes 404 and 405).....	B
407- Reserve Champion Junior Heifer Calf, (From the remaining first prize female in Class 406 plus the second prize female in the Junior Heifer Champion's class).....	B
408- Late Winter Heifer Calves, calved Nov. 16-Dec. 31, 2018....	A
409- Early Winter Heifer Calves, calved Oct. 1-Nov. 15, 2018....	A
410- Champion Winter Heifer Calf, (From the first prize females in Classes 408 and 409).....	B
411- Reserve Champion Winter Heifer Calf, (From the remaining first prize female in Class 410 plus the second prize female in the Winter Heifer Champion's class).....	B
412- Senior Heifer Calves, calved Aug.-Sept. 2018.....	A
413- Champion Senior Heifer Calf.....	B
414- Reserve Champion Senior Heifer Calf.....	B

CLASS	PREMIUM
415- Late Summer Yearling Heifers, calved June 16-July 31, 2018.....	A
416- Early Summer Yearling Heifers, calved May 1-June 15, 2018.....	A
417- Champion Intermediate Heifer, (From the first prize females in Classes 415 and 416).....	B
418- Reserve Champion Intermediate Heifer, (From the remaining first prize female in Class 417 plus the second prize female in the Intermediate Heifer Champion's class).....	B
419- Spring Yearling Heifers, calved Mar.-Apr. 2018.....	A
420- Champion Spring Yearling Heifer.....	B
421- Reserve Champion Spring Yearling Heifer.....	B
422- Junior Yearling Heifers, calved Jan.-Feb. 2018.....	A
423- Champion Junior Yearling Heifer.....	B
424- Reserve Champion Junior Yearling Heifer.....	B
425- Grand Champion Heifer, (Selected from the Spring, Junior, Winter, Senior, Intermediate, Spring Yearling and Junior Yearling Champions).....	B
426- Reserve Grand Champion Heifer, (From the remaining Spring, Junior, Winter, Senior, Intermediate, Spring Yearling and Junior Yearling Champions plus the remaining female that stood Reserve to the Grand Champion).....	B
427- Showmanship.....	C

SPECIAL- The Agricultural Development Fund will provide to the exhibitor of the following:
 Grand Champion Polled Hereford Heifer..... \$ 500.00
 Reserve Grand Champion Polled Hereford Heifer..... \$ 250.00

SPECIAL- The Texas Polled Herefords will present special awards to the exhibitors of the Grand Champion and Reserve Grand Champion Polled Hereford Heifers.

SPECIAL- GKB Cattle Company, Gary and Kathy Buchholz of Waxahachie, Texas will present an award to the exhibitors of the Division Champion and Reserve Division Champion Polled Hereford Heifers.

SPECIAL- Wright Polled Herefords will present awards to the winners of each class.

SPECIAL- Atlas Farms, Grandview, Texas, will present an award to the Grand Champion Polled Hereford Showman.

FOR THE 2020 JUNIOR BREEDING BEEF HEIFER SHOW -
A COPY OF THE ORIGINAL REGISTRATION CERTIFICATE MUST BE
SUBMITTED WITH THE ENTRY APPLICATION AT THE TIME OF ENTRY.
EXHIBITOR MUST HAVE ORIGINAL REGISTRATION CERTIFICATE AVAILABLE FOR
INSPECTION AT THE JUNIOR HEIFER REGISTRATION VERIFICATION ON JANUARY 24.

RED ANGUS HEIFERS

JUDGE

Jim Bloomberg
Berwick, Illinois

SHOW: 8 a.m., Jan. 26

\$2,250.00 IN PREMIUMS

Southwestern Exposition and Livestock Show.....	\$ 750.00
Texas Red Angus Association.....	375.00
Texas Junior Red Angus Association.....	375.00
Agricultural Development Fund.....	750.00
Total.....	\$ 2,250.00

Only registered Red Angus, Category 1A, may show. Heifers must be smooth polled with no evidence of scurs or "buttons" removed. In addition, heifers exhibiting any of the following characteristics are not eligible to show: 1) white pigment in front of the navel or above the underline or on the legs, 2) black pigment on all three (3) of the following: nose, eyes and anus (an animal may have pigment on any two (2) of these areas, but not on all three (3) locations).

Any female shown with a calf at side, the calf must be her natural born calf and be nursing.

Any and all animals entered are subject to DNA marker or blood type test to verify accuracy of parentage. DNA or blood samples will be taken by an unbiased third party. If a recorded parent is excluded as a parent as the result of an above mentioned test, the owner may request at his or her own expense, further testing for determination of the actual parent(s). Failure to determine the parentage, or if the identified parents disqualify it from Category 1A, the animal will be disqualified from premiums provided by the TRAA and the animal will be ineligible to compete in future shows in which the TRAA provides premium monies.

For, and in consideration of, the opportunity to participate in any show in which the Texas Red Angus Association provides premium monies, each exhibitor hereby releases the TRAA, its officers, directors, and representatives for negligence, and all claims, suits and judgments past, present or future, arising from or connected with the administration or use of such tests or examinations and resulting decision there from.

PREMIUM SCHEDULE:

	1st	2nd	3rd	4th	5th	6th
A:	\$50	\$30	\$25	\$20	Ribbon	Ribbon
B:	Rosette	Rosette	Rosette			
R:	Rosette					

CLASS	PREMIUM	CLASS	PREMIUM
450- Heifers, calved on or after May 1, 2019.....	A	462- Heifers, calved Apr. 2018.....	A
451- Heifers, calved Apr. 2019.....	A	463- Heifers, calved Mar. 2018.....	A
452- Heifers, calved Mar. 2019.....	A	464- Heifers, calved Feb. 2018.....	A
453- Heifers, calved Feb. 2019.....	A	465- Heifers, calved Jan. 2018.....	A
454- Heifers, calved Jan. 2019.....	A	466- Junior Champion.....	R
455- Calf Champion.....	R	467- Reserve Junior Champion.....	R
456- Reserve Calf Champion.....	R	468- Grand Champion.....	R
457- Heifers, calved Nov.-Dec. 2018.....	A	469- Reserve Grand Champion.....	R
458- Heifers, calved Sept.-Oct. 2018.....	A	470- Showmanship.....	B
459- Heifers, calved May-Aug. 2018.....	A		
460- Intermediate Champion.....	R		
461- Reserve Intermediate Champion.....	R		

SPECIAL- The Agricultural Development Fund will provide to the exhibitor of the following:
 Grand Champion Red Angus Heifer..... \$500.00
 Reserve Grand Champion Red Angus Heifer..... \$250.00

SPECIAL- Texas Red Angus Association will present special awards to Division and Reserve Division Champion Red Angus Heifers.

SPECIAL- Texas Red Angus Association will present a special award to the Grand Champion and Reserve Grand Champion Red Angus Heifers.

**FOR THE 2020 JUNIOR BREEDING BEEF HEIFER SHOW -
 A COPY OF THE ORIGINAL REGISTRATION CERTIFICATE MUST BE
 SUBMITTED WITH THE ENTRY APPLICATION AT THE TIME OF ENTRY.
 EXHIBITOR MUST HAVE ORIGINAL REGISTRATION CERTIFICATE AVAILABLE FOR
 INSPECTION AT THE JUNIOR HEIFER REGISTRATION VERIFICATION ON JANUARY 24.**

SANTA GERTRUDIS HEIFERS

JUDGE

Matt Leo
Snelling, California

SHOW: 1 p.m., Jan. 26

\$1,550.00 IN PREMIUMS

Southwestern Exposition and Livestock Show.....	\$ 400.00
Premier Santa Gertrudis Association.....	400.00
Agricultural Development Fund.....	750.00
Total.....	\$ 1,550.00

Heifers twenty-four (24) months of age or older must have produced a calf or be safe in calf as verified by a graduate veterinarian. If animal is open due to being in an embryo transfer program this fact must be verified by a written statement signed by a licensed embryo technician. All exhibits of Santa Gertrudis breeding cattle must meet the requirements for registration as outlined in the Santa Gertrudis Rules and Regulations for Registration and shall be governed by the last revised version of the **Rules and Regulations for Approved Santa Gertrudis Open & Junior Shows** as approved by the board of Santa Gertrudis Breeders International (SGBI), PO Box 1257, Kingsville, Texas 78364-1257.

All animals must be exhibited with the hair brushed down on the entire body, legs and tail and with no foreign objects attached to the animal in a manner as to alter the animal's conformation or change its appearance.

PREMIUM SCHEDULE:

	1st	2nd	3rd	4th	5th	6th
A:	\$35	\$25	\$20	Ribbon	Ribbon	Ribbon
R:	Rosette					

CLASS	PREMIUM	CLASS	PREMIUM
500- Late, Late Junior Heifer Calf, calved Apr. 1, 2019 or later.....	A	512- Early Summer Yearling Heifer, calved Mar.-Apr. 2018.....	A
501- Late Junior Heifer Calf, calved Mar. 2019.....	A	513- Early Junior Yearling Heifer, calved Jan.-Feb. 2018.....	A
502- Early, Early Junior Heifer Calf, calved Feb. 2019.....	A	514- Champion Senior Heifer (from Classes 512-513).....	R
503- Early Junior Heifer Calf, calved Jan. 2019.....	A	515- Reserve Champion Senior Heifer (remaining first place senior heifers plus second place junior heifer from class that produced the Champion).....	R
504- Champion Heifer Calf (from Classes 500-503).....	R	516- Grand Champion Junior Female (Senior, Yearling and Calf Champions competing).....	R
505- Reserve Champion Heifer Calf (remaining first place junior heifers plus second place junior heifer from class that produced the Champion).....	R	517- Reserve Grand Champion Junior Female (Remaining Senior, Yearling, or Calf Champion Females plus second place heifer from class that produced the Grand Champion).....	R
506- Late Senior Heifer Calf, calved Nov.-Dec. 2018.....	A	518- Best of Polled Award, female (Animals to be slick polled with no scurs, no scars, no dehorning and with no evidence of horny tissue. Animals will be inspected.) (Best of Polled must be entered by entry closing deadline).....	R
507- Early Senior Heifer Calf, calved Sept.-Oct. 2018.....	A		
508- Late Summer Yearling Heifer, calved July-Aug. 2018.....	A		
509- Early Summer Yearling Heifer, calved May-June 2018.....	A		
510- Champion Yearling Heifer (from Classes 506-509).....	R		
511- Reserve Champion Yearling Heifer (remaining first place yearling heifers plus second place yearling heifer from class that produced the Champion).....	R		

SPECIAL- The Agricultural Development Fund will provide to the exhibitor of the following:

Grand Champion Santa Gertrudis Heifer.....	\$ 500.00
Reserve Grand Champion Santa Gertrudis Heifer.....	\$ 250.00

FOR THE 2020 JUNIOR BREEDING BEEF HEIFER SHOW -
A COPY OF THE ORIGINAL REGISTRATION CERTIFICATE MUST BE SUBMITTED WITH THE ENTRY APPLICATION AT THE TIME OF ENTRY.
EXHIBITOR MUST HAVE ORIGINAL REGISTRATION CERTIFICATE AVAILABLE FOR INSPECTION AT THE JUNIOR HEIFER REGISTRATION VERIFICATION ON JANUARY 24.

AS A SAFETY PRECAUTION FOR EXHIBITORS AND VISITORS,
 THE HEATING OF AEROSOL SPRAY CANS WILL BE STRICTLY PROHIBITED.

SHORTHORN HEIFERS

JUDGE

Jim Bloomberg
Berwick, Illinois

SHOW: 8 a.m., Jan. 25

\$3,450.00 IN PREMIUMS

Southwestern Exposition and Livestock Show	\$ 1,350.00
Texas Shorthorn Association	1,350.00
Agricultural Development Fund	750.00
Total	\$ 3,450.00

Entries must be purebred Shorthorn and registered as property of the exhibitor with the American Shorthorn Association.

PREMIUM SCHEDULE:

	1st	2nd	3rd	4th	5th	6th
A:	\$55	\$50	\$35	\$25	\$15	Ribbon
B:	Rosette	Rosette	Rosette			
R:	Rosette					

CLASS

PREMIUM

CLASS

PREMIUM

550-564- Heifers, calved on or after Jan. 1, 2018.....	A	575-Junior Champion Female	R
565-Late Spring Heifer Calf Champion	R	576-Reserve Junior Champion Female.....	R
566-Late Spring Heifer Calf Reserve Champion.....	R	577-Senior Champion Female.....	R
567-Early Spring Heifer Calf Champion	R	578-Reserve Senior Champion Female.....	R
568-Early Spring Heifer Calf Reserve Champion	R	579-Grand Champion Female, chosen from Late Spring Calf, Early Spring Calf, Junior Calf, Senior Calf, Intermediate, Junior and Senior Champion Females.....	R
569-Junior Heifer Calf Champion.....	R	580-Reserve Grand Champion Female, chosen from Late Spring Calf, Early Spring Calf, Junior Calf, Senior Calf, Intermediate, Junior and Senior Champion and Reserve Champion Females.....	R
570-Junior Heifer Calf Reserve Champion	R	581-Showmanship.....	B
571-Senior Heifer Calf Champion	R		
572-Senior Heifer Calf Reserve Champion.....	R		
573-Intermediate Champion Female.....	R		
574-Reserve Intermediate Champion Female	R		

SPECIAL- The Agricultural Development Fund will provide to the exhibitor of the following:

Grand Champion Shorthorn Heifer	\$ 500.00
Reserve Grand Champion Shorthorn Heifer.....	\$ 250.00

SPECIAL- Texas Shorthorn Association will present a \$1,250 Scholarship to the exhibitor of the Grand Champion Shorthorn Female

FOR THE 2020 JUNIOR BREEDING BEEF HEIFER SHOW -
A COPY OF THE ORIGINAL REGISTRATION CERTIFICATE MUST BE
SUBMITTED WITH THE ENTRY APPLICATION AT THE TIME OF ENTRY.
EXHIBITOR MUST HAVE ORIGINAL REGISTRATION CERTIFICATE AVAILABLE FOR
INSPECTION AT THE JUNIOR HEIFER REGISTRATION VERIFICATION ON JANUARY 24.

**ONLY ANIMALS OFFICIALLY ENTERED WILL BE
ALLOWED ON THE SHOW GROUNDS**

FEED OFFICE OPEN 7 AM TO 6 PM
 ALL FEED AND SHAVINGS MUST BE PAID FOR, IN FULL, AT THE
 TIME OF PURCHASE. FEED OFFICE WILL ACCEPT CASH, CHECKS
 AND MAJOR CREDIT CARDS FOR THESE PURCHASES.

NOTICE
 RULES REGARDING UNETHICAL FITTING
 WILL BE STRICTLY ENFORCED.

SIMBRAH HEIFERS

JUDGE

Matt Leo
Snelling, California

SHOW: 1 p.m., Jan. 27

\$1,950.00 IN PREMIUMS

Southwestern Exposition and Livestock Show	\$ 600.00
Texas Junior Simmental/Simbrah Association	600.00
Agricultural Development Fund	750.00
Total	\$ 1,950.00

Entries must be purebred Simbrah (5/8 Simmental x 3/8 Brahman) and registered with the American Simmental Association. Exhibitors agree that any animal shown in this show and registered with the American Simmental Association may be subject to a blood typing test or DNA test to verify parentage. For and in consideration of the opportunity to participate in any show in which the Texas Junior Simmental/Simbrah Association (TJSSA) provides premium monies, each exhibitor hereby releases the TJSSA, its officers, directors and representatives from negligence, any and all claims, suits and judgments past, present or future, arising from or connected with the administration or use of such tests or examination and resulting decision there from. Samples will be taken by an unbiased third party. If a recorded parent is excluded as a parent as the result of an above mentioned test, the owner may request, at his or her own expense, further determination of the actual parent. Failure to determine the sire and/or dam will result in the animal being disqualified from premiums provided by the TJSSA and the animal will be ineligible to compete in future shows in which the TJSSA provides premium monies.

PREMIUM SCHEDULE:

	1st	2nd	3rd	4th	5th	6th
A:	\$45	\$27	\$20	Ribbon	Ribbon	Ribbon
B:	Rosette	Rosette	Rosette			
R:	Rosette					

CLASS	PREMIUM	CLASS	PREMIUM
600- Spring Heifer Calves, calved on or after May 1, 2019.....	A	611- Late Summer Yearling Heifers, calved July-Aug. 2018.....	A
601- Spring Heifer Calves, calved Apr. 2019.....	A	612- Early Summer Yearling Heifers, calved May-June 2018.....	A
602- Spring Heifer Calves, calved Mar. 2019.....	A	613- Junior Champion Heifer.....	R
603- Spring Heifer Calves, calved Feb. 2019.....	A	614- Reserve Junior Champion Heifer.....	R
604- Spring Heifer Calves, calved Jan. 2019.....	A	615- Late Junior Yearling Heifers, calved Mar.-April 2018.....	A
605- Heifer Calf Champion.....	R	616- Early Junior Yearling Heifers, calved Jan.-Feb. 2018.....	A
606- Reserve Heifer Calf Champion.....	R	617- Senior Champion Heifer.....	R
607- Late Senior Heifer Calves, calved Dec. 2018.....	A	618- Reserve Senior Champion Heifer.....	R
608- Late Senior Heifer Calves, calved Nov. 2018.....	A	619- Grand Champion Heifer.....	R
609- Early Senior Heifer Calves, calved Oct. 2018.....	A	620- Reserve Grand Champion Heifer.....	R
610- Early Senior Heifer Calves, calved Sept. 2018.....	A	621- Showmanship.....	B

SPECIAL- The Agricultural Development Fund will provide to the exhibitor of the following:
 Grand Champion Simbrah Heifer.....\$ 500.00
 Reserve Grand Champion Simbrah Heifer.....\$ 250.00

SPECIAL- Texas Junior Simmental/Simbrah Association will present awards to the exhibitors of the Grand Champion Simbrah Heifer and Reserve Grand Champion Simbrah Heifer.

**FOR THE 2020 JUNIOR BREEDING BEEF HEIFER SHOW -
 A COPY OF THE ORIGINAL REGISTRATION CERTIFICATE MUST BE
 SUBMITTED WITH THE ENTRY APPLICATION AT THE TIME OF ENTRY.
 EXHIBITOR MUST HAVE ORIGINAL REGISTRATION CERTIFICATE AVAILABLE FOR
 INSPECTION AT THE JUNIOR HEIFER REGISTRATION VERIFICATION ON JANUARY 24.**

SIMMENTAL HEIFERS

JUDGE

Jim Bloomberg
Berwick, Illinois

SHOW: 8 a.m., Jan. 27

\$1,950.00 IN PREMIUMS

Southwestern Exposition and Livestock Show.....	\$ 600.00
Texas Junior Simmental/Simbrah Association	600.00
Agricultural Development Fund.....	750.00
Total	\$ 1,950.00

Entries must be purebred Simmental and registered with the American Simmental Association. Exhibitors agree that any animal shown in this show and registered with the American Simmental Association may be subject to a blood typing test or DNA test to verify parentage. For and in consideration of the opportunity to participate in any show in which the Texas Junior Simmental/Simbrah Association (TJSSA) provides premium monies, each exhibitor hereby releases the TJSSA, its officers, directors and representatives from negligence, any and all claims, suits and judgments past, present or future, arising from or connected with the administration or use of such tests or examination and resulting decision there from. Samples will be taken by an unbiased third party. If a recorded parent is excluded as a parent as the result of an above mentioned test, the owner may request, at his or her own expense, further determination of the actual parent. Failure to determine the sire and/or dam will result in the animal being disqualified from premiums provided by the TJSSA and the animal will be ineligible to compete in future shows in which the TJSSA provides premium monies.

PREMIUM SCHEDULE:

	1st	2nd	3rd	4th	5th	6th
A:	\$45	\$27	\$20	Ribbon	Ribbon	Ribbon
B:	Rosette	Rosette	Rosette			
R:	Rosette					

CLASS	PREMIUM	CLASS	PREMIUM
650- Spring Heifer Calves, calved on or after May 1, 2019.....	A	661- Late Summer Yearling Heifers, calved July-Aug. 2018.....	A
651- Spring Heifer Calves, calved Apr. 2019.....	A	662- Early Summer Yearling Heifers, calved May-June 2018.....	A
652- Spring Heifer Calves, calved Mar. 2019.....	A	663- Junior Champion Heifer.....	R
653- Spring Heifer Calves, calved Feb. 2019.....	A	664- Reserve Junior Champion Heifer.....	R
654- Spring Heifer Calves, calved Jan. 2019.....	A	665- Late Junior Yearling Heifers, calved Mar-Apr. 2018.....	A
655- Heifer Calf Champion.....	R	666- Early Junior Yearling Heifers, calved Jan.-Feb. 2018.....	A
656- Reserve Heifer Calf Champion.....	R	667- Senior Champion Heifer.....	R
657- Late Senior Heifer Calves, calved Dec. 2018.....	A	668- Reserve Senior Champion Heifer.....	R
658- Late Senior Heifer Calves, calved Nov. 2018.....	A	669- Grand Champion Heifer.....	R
659- Early Senior Heifer Calves, calved Oct. 2018.....	A	670- Reserve Grand Champion Heifer.....	R
660- Early Senior Heifer Calves, calved Sept. 2018.....	A	671- Showmanship.....	B

- SPECIAL-** The Agricultural Development Fund will provide to the exhibitor of the following:
- | | |
|--|-----------|
| Grand Champion Simmental Heifer..... | \$ 500.00 |
| Reserve Grand Champion Simmental Heifer..... | \$ 250.00 |
- SPECIAL-** Texas Junior Simmental/Simbrah Association will present awards to the exhibitors of the Grand Champion Simmental Heifer and Reserve Grand Champion Simmental Heifer.

FOR THE 2020 JUNIOR BREEDING BEEF HEIFER SHOW -
A COPY OF THE ORIGINAL REGISTRATION CERTIFICATE MUST BE SUBMITTED WITH THE ENTRY APPLICATION AT THE TIME OF ENTRY.
EXHIBITOR MUST HAVE ORIGINAL REGISTRATION CERTIFICATE AVAILABLE FOR INSPECTION AT THE JUNIOR HEIFER REGISTRATION VERIFICATION ON JANUARY 24.

OTHER RECORDED HEIFERS

JUDGE

Jason Duggin
Calhoun, Georgia

SHOW: 1 p.m., Jan. 27

\$2,050.00 IN PREMIUMS

Southwestern Exposition and Livestock Show	\$ 1,300.00
Agricultural Development Fund	750.00
Total	\$ 2,050.00

The Other Recorded Heifer (ORH) Show is open to Bos taurus (English and European Breeds) genetics and composites of various Bos taurus beef breeds. The heifer must be recorded in one (1) of the following beef breed associations: Braunvieh, Charolais, Chianina, Gelbvieh, Limousin, Maine-Anjou, Red Angus, Shorthorn or Simmental. The registration paper must show owner, ownership date or sale date on or before November 1, 2019, birthdate, pedigree and other information that is normally presented by the recording association. Tattoos or brands must be legible and must match the certificate of recordation.

Heifers eligible for Breed Shows in the Junior Breeding Beef Heifer Show must enter their respective Show and are not eligible for the Other Recorded Heifer classes.

PREMIUM SCHEDULE:

	1st	2nd	3rd	4th	5th	6th
A:	\$45	\$35	\$20	Ribbon	Ribbon	Ribbon
B:	Rosette	Rosette	Rosette			
R:	Rosette					

CLASS	PREMIUM	CLASS	PREMIUM
700- Heifers, calved on or after May 1, 2019.....	A	711- Heifers, calved July-Aug. 2018	A
701- Heifers, calved Apr. 2019	A	712- Heifers, calved May-June 2018	A
702- Heifers, calved Mar. 2019.....	A	713- Champion Junior Heifer.....	R
703- Heifers, calved Feb. 2019.....	A	714- Reserve Champion Junior Heifer.....	R
704- Heifers, calved Jan. 2019	A	715- Heifers, calved Mar-Apr. 2018.....	A
705- Champion Heifer Calf.....	R	716- Heifers, calved Jan.-Feb. 2018.....	A
706- Reserve Champion Heifer Calf.....	R	717- Champion Senior Heifer	R
707- Heifers, calved Dec. 2018.....	A	718- Reserve Champion Senior Heifer	R
708- Heifers, calved Nov. 2018.....	A	719- Grand Champion Heifer	R
709- Heifers, calved Oct. 2018	A	720- Reserve Grand Champion Heifer	R
710- Heifers, calved Sept. 2018	A	721- Showmanship	B

SPECIAL- The Agricultural Development Fund will provide to the exhibitor of the following:
 Grand Champion Other Recorded Heifer..... \$ 500.00
 Reserve Grand Champion Other Recorded Heifer

SPECIAL- P&D Ranch, Rick Doty Family, Grandview, Texas will present buckles to the Grand Champion and Reserve Grand Champion Other Recorded Heifers.

FOR THE 2020 JUNIOR BREEDING BEEF HEIFER SHOW -
A COPY OF THE ORIGINAL REGISTRATION CERTIFICATE MUST BE
SUBMITTED WITH THE ENTRY APPLICATION AT THE TIME OF ENTRY.
 EXHIBITOR MUST HAVE ORIGINAL REGISTRATION CERTIFICATE AVAILABLE FOR
 INSPECTION AT THE JUNIOR HEIFER REGISTRATION VERIFICATION ON JANUARY 24.

LIVESTOCK ACCOUNTING OFFICE
OPEN IN CATTLE 4 - 7 A.M. TO 7 P.M.
 Obtain Entry Catalogs, Souvenir Grounds Pins,
 Ground Passes, Parking Permits.

Livestock Exhibitor Parking Map
Please see Page 280 or detailed color version,
included with Entry Applications.

DEPARTMENT 55
JUNIOR WETHER LAMB SHOW

JUDGE

Steve Sturtz
San Angelo, Texas

SUPERINTENDENTS

Justin Die, Montgomery, Texas	Tolli Macalik, Streetman, Texas
Brent Drennan, Mason, Texas	Greg Marwitz, Fort Worth, Texas
Paul Hicks, Fort Worth, Texas	John Menzies, Fort Worth, Texas
Van Laird, Fort Worth, Texas	Billy Reagor, Ozona, Texas
Mike Lansford, Fort Worth, Texas	Keith Reep, Weatherford, Texas
Jeff Royal, Fort Worth, Texas	

ARRIVAL: 10 a.m. - 6 p.m., Jan. 24

SHOW: 8 a.m., Jan. 26; 8 a.m., Jan. 27

RELEASE: 6 a.m., Jan. 27

\$28,200.00 IN PREMIUMS

Southwestern Exposition and Livestock Show.....	\$ 6,300.00
Agricultural Development Fund.....	21,000.00
Purina Honor Show Chow Dealers of Texas - Special.....	300.00
Supporters of Texas Youth in Agriculture, Inc. - Special.....	600.00
Total	\$28,200.00

ENTRIES CLOSE NOVEMBER 15

SPECIAL RULES

1. To be eligible, lambs must be validated with the Texas Lamb Validation Program administered by the Texas AgriLife Extension Service and the Texas Education Agency, division of Agricultural Science and Technology. The first, second and eighth place lambs in each class will be nose printed and the print must match the nose print taken at the time of validation. Breed Champion and Reserve Breed Champion Lambs as well as any other lambs designated by the show management will have samples collected for DNA analysis. In the event the DNA analysis reveals there is not a positive match, the animal will be disqualified.

2. **Upon arrival.** A representative from each County 4-H Group or FFA Chapter must obtain from the Superintendent's office a packet containing their group's ear tags and weight/breed cards for their entries in this division.

3. **Ear Tag Numbers.** All lambs must have ear tags that match lamb's entry number at the time they are presented in the show ring. Ear tags will be provided by the Stock Show.

4. **Weighing.** Exhibitors will be responsible for weighing their own lambs and must return weight cards to Superintendent by 10:30 a.m., Saturday, January 25. Any entry whose weight card is not received by this deadline will be disqualified. Texas Lamb Validation number must be included on weight card. Fine Wool, Fine Wool Cross and Medium Wool lambs weighing less than 90 lbs. will not be eligible to compete. Minimum weight on Southdowns and Dorper will be 80 lbs. Scales will be provided by Southwestern Exposition and Livestock Show.

All Junior Livestock Exhibitors must be Quality Counts Verified and verification number must be provided on all entry applications when entries are submitted.
Entries will not be accepted without Quality Counts verification number.

NOTICE
RULES REGARDING UNETHICAL FITTING WILL BE STRICTLY ENFORCED. See page 88, General Rule 57.

5. **Classifying.** Exhibitors must indicate on weight card the breed of each entry. All lambs will be classified at the time of judging by a three-man classifying committee. **If the animal is classified out, it will be sifted.**

6. **Sale Weight.** Weight given on weight card will be the sale weight. Animals not in the sale are the responsibility of the exhibitor.

7. **Class Weights.** After weight cards have been returned to the Superintendent's office, entries will be divided into weight divisions, as equal in number as possible, light, medium, and heavy, for each breed. All placing lambs in each class and any lambs designated by the Superintendents will be weighed back. Any lambs not meeting minimum weight requirements, or lambs with weights more than 5 lbs. above or below the weight turned in to the Superintendents on the weight card will be disqualified. One (1) or more of the top five (5) placing best ten (10) lambs will be re-weighed in their entirety, and any lamb not meeting the weight criteria stated above, will disqualify the entire group.

8. **Shearing.** All lambs must be shorn to the skin with mechanical shears one (1) week or less prior to arrival at the Show, leaving a uniform length of wool over the entire body. Boots may be left on all lambs. No electrical or battery operated clippers or blocking tables will be allowed in the lamb barn. Hand shears may be used.

9. **All Champions and Reserve Champions must sell.**

10. **Number of Animals.** Each exhibitor is entitled to enter a maximum of eight (8) wether lambs in the Junior Lamb Show, but no more than two (2) will be allowed in each weight class.

11. **Best 10 Lambs Class.** Lambs can be any of the breeds shown. Only two (2) groups of ten (10) may be entered in the class from any one (1) 4-H Group or FFA Chapter. If it is a combined group, only two (2) groups may be shown from one (1) county. All lambs competing in the Best 10 Lambs class must have been entered and shown previously in their individual classes. Best 10 Lambs will be judged immediately following the selection of Medium Wool and Crosses Champion and Reserve Champion. Only one (1) premium check will be issued per placing.

12. **Ownership.** The exhibitors must have owned their lambs prior to November 1, 2019, and shall have fed and cared for their lambs exclusively during the period from ownership date to the date of the Show.

13. **Artificial Coloring.** No paint, powder, or artificial coloring may be used on lambs.

14. **Sale Animals.** The Grand Champion and Reserve Grand Champion Lambs as well as all Breed Champion Lambs and Reserve Breed Champion Lambs will be sold in the Junior Sale of Champions on 9 a.m., Saturday, February 8. All other sale lambs must be delivered to the Sheep Arena at 3 p.m., on Monday, January 27. **A delivery card must be turned in to the sale personnel on each lamb sold.** A lamb shown in the group class must sell with the group rather than as an individual. A group must sell in its entirety or not at all.

THANKS TO OUR MAJOR SPONSORS



JUNIOR WETHER LAMB SHOW CLASSIFICATIONS

PREMIUM SCHEDULE:

	1st	2nd	3rd	4th	5th	6th	7th	8th	9th	10th	11th	12th	13th-20th
A:	\$225	\$200	\$175	\$140	\$130	\$115	\$100	\$90	\$80	\$70	\$65	\$60	Ribbons
B:	200	150	100										
C:	40 & Rosette												
D:	20 & Rosette												
E:	40 & Banner												
F:	20 & Banner												

FINE WOOL

Rambouillet, Delaine-Merino or a cross between these two breeds.

CLASS	PREMIUM
1-Light Weight.....	A
2-Medium Weight.....	A
3-Heavy Weight.....	A
4-Champion Fine Wool Lamb.....	C
5-Reserve Champion Fine Wool Lamb.....	D

FINE WOOL CROSS

Cross between a Fine Wool and any Medium Wool except Southdown. Must show evidence of at least 50 percent Fine Wool breeding.

CLASS	PREMIUM
6-Light Weight.....	A
7-Medium Weight.....	A
8-Heavy Weight.....	A
9-Champion Fine Wool Cross Lamb.....	C
10-Reserve Champion Fine Wool Cross Lamb.....	D

SOUTHDOWN

Must be purebred.

CLASS	PREMIUM
11-Light Weight.....	A
12-Medium Weight.....	A
13-Heavy Weight.....	A
14-Champion Southdown Lamb.....	C
15-Reserve Champion Southdown Lamb.....	D

DORPER

Dorper, White Dorper or a cross between these breeds.

CLASS	PREMIUM
16-Light Weight.....	A
17-Medium Weight.....	A
18-Heavy Weight.....	A
19-Champion Dorper Lamb.....	C
20-Reserve Champion Dorper Lamb.....	D

MEDIUM WOOL AND CROSSES

All Medium Wool breeds, Long Wool breeds or Crossbreeds except Southdown.

CLASS	PREMIUM
21-Light Weight.....	A
22-Light Weight.....	A
23-Medium Weight.....	A
24-Medium Weight.....	A
25-Heavy Weight.....	A
26-Heavy Weight.....	A
27-Champion Medium Wool or Crossbred Lamb.....	C
28-Reserve Champion Medium Wool or Crossbred Lamb.....	D

BEST 10 LAMBS

CLASS	PREMIUM
29-Best 10 Lambs, from one (1) county, exhibited by not less than five (5) members, from any breeds shown.....	B

CHAMPIONS

CLASS	PREMIUM
30-Grand Champion Wether Lamb.....	E
31-Reserve Grand Champion Wether Lamb.....	F

SPECIAL- Supporters of Texas Youth in Agriculture, Inc. will award \$100 to each 1st place exhibitor in Medium Wool classes.

SPECIAL- Purina Honor Show Chow Dealers of Texas will award \$50 to each 2nd place exhibitor in Medium Wool classes.

SPECIAL- Trophies will be awarded and presented to the exhibitor of the following:

Champion Fine Wool Lamb.....	Billy Reagor, Ozona, TX
Reserve Champion Fine Wool Lamb.....	Fred and Jane Chandler, Ozona, TX
Champion Fine Wool Cross Lamb.....	Stultz Sheep Co., Menard, TX
Reserve Champion Fine Wool Cross Lamb.....	Elledge Club Lambs, Uvalde, TX
Champion Medium Wool or Crossbred Lamb.....	Hill Country Suffolks, Kerrville, TX
Reserve Champion Medium Wool or Crossbred Lamb.....	Miller Club Lambs Jim Miller, Seagraves, TX
Champion Southdown Lamb.....	Fritz Southdowns, Fredericksburg, TX
Reserve Champion Southdown Lamb.....	Menard County 4-H, Menard, TX
Champion Dorper Lamb.....	Hamilton Commission Co., Hamilton, TX
Reserve Champion Dorper Lamb.....	Kelly Hair Sheep, Lipan, TX

DEPARTMENT 56
JUNIOR STEER SHOW

JUDGE

Chris Mullinix, Manhattan, Kansas

SUPERINTENDENTS

- | | |
|-----------------------------------|-------------------------------------|
| Von R. Box, Crystal City, Texas | Gavin Massingill, Austin, Texas |
| Bill Burk, Fort Worth, Texas | Warren Mayberry, Austin, Texas |
| Rick Fowler, Crane, Texas | James Millet, Fort Worth, Texas |
| Russ Garrison, Fort Worth, Texas | Aaron Mills, Glen Rose, Texas |
| Chris Harrison, Fort Worth, Texas | Kassie Collins Petrie, Aledo, Texas |
| Mike Harrison, Fort Worth, Texas | James A. Roden, Denton, Texas |
| Brandon Jones, Aledo, Texas | Megan Russell, Fort Worth, Texas |
| Jim Kelley, Fort Worth, Texas | Randy Upshaw, Santo, Texas |
| Jason Lesikar, Fort Worth, Texas | Matt Wiley, Fort Worth, Texas |

Marcus Williams, Fort Worth, Texas

ARRIVAL: 7 a.m. - 6 p.m., Feb. 4

SHOW: 8 a.m., Feb. 6; 8 a.m., Feb. 7

RELEASE: 6 a.m., Feb. 7

\$10,315.00 IN PREMIUMS

Willard Allen Memorial Herdsman Award..... \$ 1,000.00

(See Rules, Page 90)

WILLARD ALLEN MEMORIAL HERDSMAN AWARD SCHEDULE

1st	2nd	3rd
\$500	\$300	\$200

ENTRIES CLOSE NOVEMBER 15

SPECIAL RULES

1. To be eligible, steers must be validated with the Texas Steer Validation Program administered by the Texas AgriLife Extension Service and the Texas Education Agency, division of Agricultural Science and Technology. The first and second place steers in each class will be nose printed and the print must match the nose print taken at the time of validation. Breed Champion and Reserve Breed Champion as well as any other steers designated by the show management will have samples collected for DNA analysis. In the event the DNA analysis reveals there is not a positive match, the animal will be disqualified.

2. Each exhibitor is entitled to enter only one (1) steer in the Steer Show and must have owned the steer prior to July 1, 2019. The steer must have been fed and cared for by the exhibitor from date of purchase.

3. **Upon Arrival.** A representative from each County 4-H Group or FFA Chapter must obtain from the Superintendent's office a packet containing their group's ear tags, weight/breed cards and show numbers for their entries in this division.

4. **Ear Tag Numbers.** All steers must have ear tags that match steer's entry number at the time they are presented in the show ring. Breed steers must have ear tags at time of classification. Ear tags will be provided by Stock Show.

5. **Weighing.** Exhibitors will be responsible for weighing their own steers. Texas Steer Validation number, breed and declared weight must be included on weight/breed cards. Weight given on weight/breed card will be the official weight and used as both the show weight and the sale weight. Exhibitors entering European Crossbreds and Other Breed classes must submit weight/breed cards to the Superintendent's office by 10 a.m., Wednesday, February 5. Any entry in these classes whose weight/breed card is not received by this deadline will be disqualified. Exhibitors entering Angus, Hereford, Polled Hereford, Shorthorn and American Breeds and Crossbred classes will submit weight/breed cards at the time of classifying.

6. **Classifying.** Will begin at 8 a.m., Wednesday, February 5 in the Coliseum. Exhibitors of Angus, Hereford, Polled Hereford, Shorthorn and American Breeds and Crossbreds will be called to present their steers by breed to the Coliseum. Exhibitors will declare the breed of the steer by presenting the animal at the designated time for that breed. Any steer classified out of that breed division will not be allowed to declare an alternate breed and will be sifted out of the show. The decision of the classifiers will be final and protests will not be considered by Management.

7. All steers must have a minimum weight of 1,000 pounds.

8. After weight/breed cards are turned in, entries will be divided into weight divisions, as equal in number as possible, as specified under each breed. After the judge's placing of each class, the first and second prize winning steers, along with any other steer designated at the discretion of the Show management will be reweighed. **Any steer weighing more than 105 percent of its official weight will be disqualified.** In case of disqualification, the lower prize winning steers will remain as placed by the judge and will not be graduated up to higher positions.

9. Fans will not be allowed in the Junior Steer Show.

10. First prize/Division Champion steers of each classification will compete for Champion Steer of the Breed. Second prize/Reserve Division Champion steers are required to be brought into the arena. After the Champion Steer of the Breed is selected, the second prize/Reserve Division Champion steer from the class/division which furnished the Champion will compete with the first prize/Division Champion steers in the other classes/divisions of this breed for Reserve Champion Steer.

11. All prize winning steers will be eligible for the Junior Sale of Champions, PROVIDED DESIGNATION IS MADE AS ANIMAL LEAVES THE JUDGING ARENA. STEERS ENTERED FOR THE AUCTION SALE WILL BE IDENTIFIED BY A JAW BRAND (F) PLACED BY A SHOW OFFICIAL IMMEDIATELY AFTER THE CLASS IS JUDGED AND BEFORE THE ANIMAL LEAVES THE JUDGING ARENA. All sifted and non-placing steers will be sold by sealed bid prior to Friday, February 7. To sell sifted and non-placing steers, the exhibitor must deliver the steer to the holding pen area in the Burnett Building at 4 p.m., Friday, February 7. All sifted and non-placing steers must be delivered by 5 p.m. **A delivery card must be turned in to the sale personnel on each steer sold.**

ANGUS STEERS

Sire and Dam both Pure-Blood Angus and show all characteristics of the Angus Breed. Red Angus Steers not eligible for this breed division.

\$1,070.00 IN PREMIUMS

Southwestern Exposition and Livestock Show.....	\$ 535.00
Texas Angus Association.....	535.00
Total	\$ 1,070.00

PREMIUM SCHEDULE

	1st	2nd	3rd	4th	5th	6th	7th	8th	9th	10th
A:	\$60	\$50	\$40	\$30	\$30	\$20	\$20	\$20	\$20	\$20
B:	100 & Rosette									
C:	40 & Rosette									

CLASS	PREMIUM
1- Light Weight Steers	A
2- Medium Weight Steers.....	A
3- Heavy Weight Steers.....	A
4- Champion Angus Steer.....	B
5- Reserve Champion Angus Steer.....	C

HEREFORD STEERS

Sire and Dam both Pure-Blood Hereford and show all characteristics of the Hereford Breed.

\$1,400.00 IN PREMIUMS

Southwestern Exposition and Livestock Show.....	\$ 700.00
Texas Hereford Association Foundation.....	700.00
Total	\$ 1,400.00

PREMIUM SCHEDULE

	1st	2nd	3rd	4th	5th	6th	7th	8th	9th	10th
A:	\$80	\$70	\$60	\$50	\$40	\$30	\$25	\$25	\$20	\$20
B:	100 & Rosette									
C:	40 & Rosette									

CLASS	PREMIUM
6- Light Weight Steers	A
7- Medium Weight Steers.....	A
8- Heavy Weight Steers.....	A
9- Champion Hereford Steer.....	B
10- Reserve Champion Hereford Steer.....	C

POLLED HEREFORD STEERS

Sire and Dam both Pure-Blood Polled Hereford and show all characteristics of the Polled Hereford Breed.

\$1,400.00 IN PREMIUMS

Southwestern Exposition and Livestock Show.....	\$ 700.00
Texas Polled Hereford Association.....	700.00
Total	\$ 1,400.00

PREMIUM SCHEDULE

	1st	2nd	3rd	4th	5th	6th	7th	8th	9th	10th
A:	\$80	\$70	\$60	\$50	\$40	\$30	\$25	\$25	\$20	\$20
B:	100 & Rosette									
C:	40 & Rosette									

CLASS	PREMIUM
11- Light Weight Steers	A
12- Medium Weight Steers.....	A
13- Heavy Weight Steers.....	A
14- Champion Polled Hereford Steer.....	B
15- Reserve Champion Polled Hereford Steer.....	C

SHORTHORN STEERS

Sire and Dam both Pure-Blood Shorthorn and show all characteristics of the Shorthorn Breed.

\$1,400.00 IN PREMIUMS

Southwestern Exposition and Livestock Show.....	\$ 700.00
Texas Shorthorn Association	700.00
Total	\$ 1,400.00

PREMIUM SCHEDULE

	1st	2nd	3rd	4th	5th	6th	7th	8th	9th	10th
A:	\$80	\$70	\$60	\$50	\$40	\$30	\$25	\$25	\$20	\$20
B:	100 & Rosette									
C:	40 & Rosette									

CLASS	PREMIUM
16- Light Weight Steers	A
17- Medium Weight Steers.....	A
18- Heavy Weight Steers.....	A
19- Champion Shorthorn Steer	B
20- Reserve Champion Shorthorn Steer.....	C

All Junior Livestock Exhibitors must be Quality Counts Verified and verification number must be provided on all entry applications when entries are submitted. Entries will not be accepted without Quality Counts verification number.

AMERICAN BREEDS & CROSSBREDS

Pure-Blood or Crossbred Beefmaster, Brahman, Brangus, Red Brangus, Santa Gertrudis or Simbrah Steers. All steers in this class must show predominate breed characteristics of one of these breeds. Please note that predominate breed characteristics will be strictly followed by the Sifting Committee. Animals in question should be entered in the European Crossbred division.

\$1,070.00 IN PREMIUMS

Southwestern Exposition and Livestock Show..... \$ 1,070.00

PREMIUM SCHEDULE

	1st	2nd	3rd	4th	5th	6th	7th	8th	9th	10th
A:	\$60	\$50	\$40	\$30	\$30	\$20	\$20	\$20	\$20	\$20
B:	100 & Rosette									
C:	40 & Rosette									

CLASS

PREMIUM

21- Light Weight Steers	A
22- Medium Weight Steers	A
23- Heavy Weight Steers	A
24- Champion American Breed & Crossbred Steer.....	B
25- Reserve Champion American Breed & Crossbred Steer	C

EUROPEAN CROSSBREDS & OTHER BREEDS

To include any cross or other breed of steer not in Classes 1 through 25.

\$3,860.00 IN PREMIUMS

Southwestern Exposition and Livestock Show..... \$ 3,860.00

PREMIUM SCHEDULE

	1st	2nd	3rd	4th	5th	6th	7th	8th	9th	10th
A:	\$60	\$50	\$40	\$30	\$30	\$20	\$20	\$20	\$20	\$20
B:	100 & Rosette									
C:	40 & Rosette									
R:	Rosette									

CLASS

PREMIUM

26- Light Weight Steers	A
27- Light Weight Steers	A
28- Light Weight Steers	A
29- Light Weight Steers	A
30- Light Weight Champion European Crossbred Steer	R
31- Light Weight Reserve Champion European Crossbred Steer	R
32- Medium Weight Steers	A
33- Medium Weight Steers	A
34- Medium Weight Steers	A
35- Medium Weight Steers	A
36- Medium Weight Champion European Crossbred Steer.....	R
37- Medium Weight Reserve Champion European Crossbred Steer .	R
38- Heavy Weight Steers	A
39- Heavy Weight Steers	A
40- Heavy Weight Steers	A
41- Heavy Weight Steers	A
42- Heavy Weight Champion European Crossbred Steer.....	R
43- Heavy Weight Reserve Champion European Crossbred Steer	R
44- Champion European Crossbred Steer	B
45- Reserve Champion European Crossbred Steer	C

GRAND CHAMPION & RESERVE GRAND CHAMPION STEER OF THE SHOW

The Breed Champion Steers will compete for the Grand Champion Steer of the Show. After the Grand Champion Steer has been selected, the Reserve Champion Steer of the breed that furnished the Grand Champion Steer competes with the other Breed Champion Steers for Reserve Grand Champion Steer of the Show.

CLASS

PREMIUM

46- Grand Champion Steer	\$ 75.00 & Banner
47- Reserve Grand Champion Steer	\$ 40.00 & Banner

SPECIAL – Blissard Cattle Company of Big Spring, Texas will present a trophy buckle to the exhibitor of the Reserve Grand Champion Steer.

NOTICE
RULES REGARDING UNETHICAL FITTING
WILL BE STRICTLY ENFORCED. See page 88, General Rule 57.

NOTICE JUNIOR EXHIBITORS
 Residue Testing. Please refer to the rules listed under U.S.D.A. Wholesome Meat Act, Page 89.

NOTICE LIVESTOCK EXHIBITORS: One duplex electrical outlet is provided per two (2) cattle ties. Outlets should not be loaded over 2,000 watts. All extension cords must be UL listed, factory molded (not repaired or altered) and have a maximum length of 25 feet and a minimum gauge size of 12. Exceeding the 2,000 watts will result in an overload.

DEPARTMENT 57

JUNIOR WETHER GOAT SHOW

JUDGE

Kurt Henry, Rainbow, Texas

SUPERINTENDENTS

Jim Burke, Joshua, Texas

Buzz Grant, Weatherford, Texas

Greg John, Azle, Texas

Bryan Liles, Fort Worth, Texas

ARRIVAL: 10 a.m. - 6 p.m., Jan. 24

SHOW: 10 a.m., Jan. 26; 10 a.m., Jan. 27

RELEASE: 6 a.m., Jan. 27

\$24,060.00 IN PREMIUMS

Southwestern Exposition and Livestock Show	\$ 2,004.00
Agricultural Development Fund	21,000.00
U Ol' Goat Committee	1,056.00
Total	\$24,060.00

ENTRIES CLOSE NOVEMBER 15

SPECIAL RULES

This division is open to any breed or crossbred, any age. Wether goats are required to have horns tipped blunt prior to arrival on the show grounds. Tipping or removal of horns on the show grounds will result in disqualification.

1. To be eligible, wether goats must be validated with the Texas Wether Goat Validation Program administered by the Texas AgriLife Extension Service and the Texas Education Agency, division of Agricultural Science and Technology. First place wether goats as well as any other wether goats designated by the show management will have samples collected for DNA analysis. In the event the DNA analysis reveals there is not a positive match, the animal will be disqualified.

2. **Upon Arrival.** A representative from each 4-H Group or FFA Chapter must obtain from the Superintendent's office a packet containing their group's ear tags and weight cards for their entries in this division.

3. Ear tags will be provided by the Stock Show and exhibitors are responsible for tagging their own animals. All goats must have ear tags that match goat's entry number at the time of show.

4. **Weighting.** Exhibitors will be responsible for weighing their own goats and must return weight cards to Superintendent by Noon, Saturday, January 25. Any entry whose weight card is not received by this deadline will be disqualified. Texas Goat Validation number must be included on weight card. Weight given on weight card will be the sale weight. Goats weighing less than 50 lbs. will be sifted.

5. **Class Weight.** After weight cards have been returned to the Superintendent's office, goats will be divided into twelve (12) classes, as equal in number as possible. All placing goats in each class and any goats designated by the Superintendents will be weighed back. Any goat not meeting fifty (50) lb. minimum or goats with weights more than four (4) lbs. above or below the weight turned in on the weight card will be disqualified.

6. **Number of Animals.** Each exhibitor is entitled to enter only one (1) wether goat.

7. **Ownership.** The exhibitors must have owned their goats prior to November 1, 2019 and shall have fed and cared for their goats exclusively during the period from ownership date to the date of the show.

8. **Showmanship Entries.** Entries in the Showmanship class are not required. However, animals exhibited in the Showmanship class must also be entered in the Junior Wether Goat Show.

9. All goats must be shorn to the skin with uniform clip above the knee and hock joints prior to arrival at the Show. No electric or battery operated clippers or blocking tables will be allowed. Hand shears may be used.

All Junior Livestock Exhibitors must be Quality Counts Verified and verification number must be provided on all entry applications when entries are submitted.
Entries will not be accepted without Quality Counts verification number.

10. **Sale Animals.** The Champion, Reserve Champion, Division and Reserve Division Champion Wether Goats will be sold in the Junior Sale of Champions, Saturday, February 8, at 9 a.m. All other exhibitors desiring to sell their Wether Goats may do so by delivering their animals to the designated area. Wether Goats will be received at 3 p.m., Monday, January 27. A delivery card must be turned in to the sale personnel on each wether goat delivered.

11. **Goat Judging Contest.** See rules on Page 270.

JUNIOR WETHER GOAT SHOW CLASSIFICATIONS

PREMIUM SCHEDULE:

	1st	2nd	3rd	4th	5th	6th	7th	8th	9th	10th	11th	12th
A:	\$300	\$250	\$225	\$200	\$175	\$150	\$140	\$130	\$120	\$110	\$100	\$80
B:	40 & Banner											
C:	20 & Banner											
D:	Rosette	Rosette	Rosette	Rosette								
R:	Rosette											

CLASS	PREMIUM	CLASS	PREMIUM
1- Light Weight	A	11- Medium Weight Champion.....	R
2- Light Weight	A	12- Medium Weight Reserve Champion	R
3- Light Weight.....	A	13- Heavy Weight	A
4- Light Weight.....	A	14- Heavy Weight	A
5- Light Weight Champion.....	R	15- Heavy Weight	A
6- Light Weight Reserve Champion.....	R	16- Heavy Weight	A
7- Medium Weight	A	17- Heavy Weight Champion	R
8- Medium Weight	A	18- Heavy Weight Reserve Champion	R
9- Medium Weight	A	19- Grand Champion	B
10- Medium Weight	A	20- Reserve Grand Champion.....	C

SHOWMANSHIP

CLASS	PREMIUM
21- Exhibitor, 8 years old to 13 years old on January 28, 2020.....	D
22- Exhibitor, 14 years old to 19 years old on January 28, 2020.....	D

SPECIAL- Awards to the winner in each Junior Wether Goat class will be presented by the following:

Class 1, 2 & 3	Standlee Premium Western Forage, Kimberly, ID
Class 4	No Step Ranch, Sterling City, TX
Light Weight Champion	Blue Team Wethers, Zephyr & Iowa Park, TX HD Livestock, Sterling City, TX
Light Weight Reserve Champion	Blue Team Wethers, Zephyr & Iowa Park, TX HD Livestock, Sterling City, TX
Class 7, 8, 9 and 10	Schrank Show Goats, Early, TX
Medium Weight Champion	Gladden Show Wethers, Muleshoe, TX
Medium Weight Reserve Champion	Blue Team Wethers, Zephyr & Iowa Park, TX No Step Ranch, Sterling City, TX
Classes 13, 14, 15 and 16	7T7 Livestock, Santo, TX
Heavy Weight Champion	Blue Team Wethers, Zephyr & Iowa Park, TX No Step Ranch, Sterling City, TX
Heavy Weight Reserve Champion	Blue Team Wethers, Zephyr & Iowa Park, TX No Step Ranch, Sterling City, TX
Grand Champion Junior Wether Goat	Chandler Show Goats, Ozona & Stephenville, TX Morgan Livestock, Gustine, TX Texas Junior Meat Goat Show Circuit
Reserve Grand Champion Junior Wether Goat.....	Basic Science Supplements, Stephenville, TX JLP Livestock, Ozona, TX
Junior Showmanship	4J Livestock, Azle, TX Standlee Premium Western Forage, Kimberly, ID New Beginnings Show Goats, Peaster, TX
Senior Showmanship	4J Livestock, Azle, TX New Beginnings Show Goats, Peaster, TX Sanders Show Goats, Harper, TX

SPECIAL NOTE OF APPRECIATION

The Southwestern Exposition and Livestock Show wishes to express its appreciation to the members of the

FORT WORTH STOCK SHOW SYNDICATE

and other companies and individuals for their annual support toward the Junior Sale of Champions.



TEXAS M.A.D.E.

Promoting Mechanics, Agriculture, Development & Education through youth scholarship.

SUNDAY
JAN. 19
8 AM

MORE THAN \$283,000 IN SCHOLARSHIPS AWARDED TO DATE!

Scholarship competition open to all 2020 Southwestern Exposition and Livestock Show Junior Agricultural Mechanics Project exhibitors that are currently enrolled in their Senior year of high school and have shown two years in our Junior Agricultural Mechanics Project Show, including the 2020 Show.

Texas M.A.D.E. will consist of two competitions:

- Written Test
- Verbal Presentation

Winners announced during Junior Ag. Mechanics Awards presentation, Sun., Jan. 19, 2 p.m.

FOR MORE INFO: 817-877-2400 OR FWSSR.COM



2020 AG MECHANICS REWARDS BONUS

Payout schedule for each division:

Champion = \$1,500

Reserve Champion = \$750

1st Place = \$150

2nd Place = \$80

3rd Place = \$50

Priefert®
Rodeo & Ranch Equipment

**FORT WORTH
STOCK SHOW
& RODEO**
est. 1896
THIS THING IS LEGENDARY®

TOTAL PAYOUT \$20,000

DEPARTMENT 58

JUNIOR AGRICULTURAL MECHANICS
PROJECT SHOW

SUPERINTENDENTS

Wayne Atchley, Stephenville, Texas
Michelle Damerau, Dublin, Texas
Matt Daniell, Fort Worth, Texas
Jay Ewing, Azle, Texas
Dr. Ted Ford, Stephenville, Texas

Buzz Gardner, Roanoke, Texas
Jimmy Hamilton, Anna, Texas
David Lyons, Haslet, Texas
Kara McDaniel, Frisco, Texas
Daryl Shelton, Fort Worth, Texas

Dr. Rudy Tarpley, Stephenville, Texas

ARRIVAL: 8 a.m. - Noon, Jan. 17

SHOW: 8 a.m., Jan. 18

AWARDS: 2 p.m., Jan. 19

RELEASE: 7 a.m., Jan. 20

\$13,370.00 IN PREMIUMS

Southwestern Exposition and Livestock Show \$13,370.00

ENTRIES CLOSE NOVEMBER 15

SPECIAL RULES

The purpose of this show is to provide an opportunity for Texas 4-H and FFA members to display projects constructed in agricultural mechanics labs, to promote the development of skills in agricultural mechanics through competition, to recognize accomplishments in the area of agricultural mechanics and to provide an opportunity for public appreciation of this important phase of Texas 4-H and FFA Youth Programs.

All entries in this Junior Agricultural Mechanics Project Show will be subject to the General Rules and Regulations and Special Rules of the Junior Livestock Show Department published in this 2020 Premium List and in addition, the following special rules.

1. **Eligibility.** Entries in this show are limited to Texas 4-H and FFA members. Entries must be submitted on an official Southwestern Exposition and Livestock Show 2020 Junior Agricultural Mechanics Project Entry Application sent in by the AST or CEA. Projects exhibited must have been constructed by Texas 4-H or FFA members under direct supervision of the CEA or AST.

a. A project may only be exhibited one (1) time at the Southwestern Exposition and Livestock Show. Only projects started on or after April 1, 2019 are eligible for exhibition.

b. Any project that does not fit into one (1) of the stated classes will be deemed ineligible and disqualified by Show officials.

2. **Loss or Damage.** Every precaution will be taken to protect the projects entered; however, neither the Southwestern Exposition and Livestock Show, its officers, directors, superintendents nor judges of this Department will be responsible for any loss or damage to projects.

3. **Entries.** Projects may have been constructed by an individual or a group and may be individually or Chapter owned. All projects must be entered in the names of the exhibitors who participated in the planning and construction of the project.

a. Each exhibitor may enter two (2) individual projects; no more than one (1) per class. Each group of students may enter two (2) group projects; no more than one (1) entry per class.

b. No exhibitor may enter more than four (4) projects total, including group projects.

c. A group of exhibitors shall not exceed four (4) students showing the project.

d. Substitution of projects will not be allowed.

e. Exhibit space and location will be at the Superintendents' discretion.

4. **Offloading Assistance.** If the Superintendents determine the project cannot be unloaded safely, the Southwestern Exposition and Livestock Show will provide assistance.

5. Showmanship.

- a. Exhibitors should be dressed appropriately and remain with their project during judging.
- b. Exhibitors should be courteous and helpful to those viewing their project, including those exhibiting next to them. Exhibitors should not interfere with or shield those who are exhibiting next to them.
- c. Exhibitors should be prepared to answer questions when their project is being judged. Knowledge of the project will be evaluated at that time. Exhibitors should be well informed on the project they are representing, but should not be boisterous or argumentative.
- d. Exhibitors should make available any equipment that may be necessary to evaluate their project (flashlights, mat or creeper, square, tape, multi-meter, etc). Exhibitors may be requested to hold measuring tape and assist the judge in making measurements on projects.
- e. Anonymous judges will select showmanship winners.

AG MECHANICS PROJECTS

• Presentation.

- a. All projects should be complete including finish. Any item, necessary for use of the project, must be a part of it (example: hinges and latches on gates and panels, lift pins, hydraulic hoses on tractor equipment, etc.), including documentation.
- b. All projects must be painted or properly treated and must be clean and in a presentable condition, even though they may have been used. No touch up painting of ANY type will be allowed inside the exhibit area.
- c. Due to limited exhibit space, trailers and other equipment are to be displayed in transport position. Operation of ramps, extensions and other special features may be demonstrated only as directed by the official judges and as space permits.
- d. No electricity will be available for computers or other electronic devices. An effort will be made to provide electricity for projects requiring it for operation during judging only.

• **Documentation.** An original (exhibitor drawn) plan or drawing, a bill of materials and photographs showing all phases of construction/restoration are to be provided with projects. TxDOT and/or ASABE regulations and specifications are to be provided as they apply to individual projects. Display of plans, photos, etc. must be done in such a manner that no additional floor space is required. Stands, podiums, etc. will be permitted only when no additional space is required.

• Safety.

- a. General Safety - Appropriate and safe display stands must be provided for gates, panels and other projects that need support. Sharp edges and points, such as found on self feeder roofs, bale movers, etc. are to be padded or covered as necessary to prevent injury. Flammable and/or combustible liquids shall not be used, stored or sprayed inside any Southwestern Exposition and Livestock Show building at any time. This shall include, but not limited to, enamel paints, thinners, reducers, gasoline or any other petroleum based liquids. All liquids must be in properly labeled original containers. All compressed gas cylinders shall be properly secured. Hand wheels are to be removed. Protective caps installed and taped. No regulators or hoses are to be installed at any time.
- b. Trailer Safety - All trailers and other equipment that is to be operated and/or transported on public roads are to be equipped with safety equipment specified in **Title 7, Vehicles and Traffic Transportation Code of Texas Statutes**, specific chapters regarding width (621.201), lights and reflectors (545.106, 547.324 and 547.331), brakes (547.401), length (621.201) and inspection (621.204) are to be adhered to. All towed equipment, regardless of standards, is to be equipped with safety chains. All three-point hitch and power take off (PTO) operated equipment are to meet current ASABE safety and dimension standards.
- c. Electrical Safety - All 120 VAC and higher electrical plugs and receptacles must be grounded. Ground Fault Circuit Interrupters (GFCI) shall be required for all 120 VAC receptacles. All electrical connections are to be protected in appropriate indoor or outdoor rated enclosures.
- d. Projects with Engines - There is to be no more than five (5) gallons of fuel in any fuel tank. Fuel cap taped closed and secure against tampering. Disconnect all batteries. No vehicle and/or equipment refueling inside any building.

• **Trailer Registration.** Current registration plates are required on all trailers that are exhibited at the Project Show.

• **Vehicles.** Tractors, trucks or other vehicles (including non-entered trailers) are not allowed in the exhibit area as part of the display.

6. Judging Criteria.

- For projects in Classes 1-4, 7-10, 13-16, 19-21, 24-28.

a. Criteria Points:

Workmanship (including finish)	30
Design and Materials Used (including practicality)	20
Documentation	20
Degree of Difficulty	20
Knowledge of Project (response to questions)	10

Total 100 Points

Blue Ribbon 90-100 points, Red Ribbon 80-89 Points, White Ribbon 70-79 Points

Failure to provide all required documentation and information will result in projects being lowered on (1) ribbon group.

FARM AND RANCH RESTORATION PROJECTS

For projects in Classes 31-33

No yard tractors or riding lawnmowers.

Exhibitors must provide mats or lumber/plywood to serve as runners to protect asphalt and concrete from damage for entries with steel lugs.

Year model and serial number must be included with description on entry application.

a. Aesthetics: 15 Points. Overall appearance of entry including workmanship and finish will be considered.

- Preparation prior to painting.
- Painting and finish.
- Detail and completeness of components; steering wheels, seats, decals, brakes, tongues, instrument panels, wiring harness, etc.

b. Original: 10 Points. Must be as original as possible. To include:

- Finish, fasteners, decals and other components.
- Mechanical systems, fuel, electrical, engine, transmission, final drive, cooling, etc.
- Serial plates in place with unaltered serial numbers.

c. Functional: 40 points. To include the restoration of all mechanical systems.

- Engine, transmission, final drive.
- Fuel, cooling, ignition, lighting, exhaust, charging, starting, hydraulic and steering systems.

Exhibitors will be asked to start and drive the tractor; demonstrating all gears along with systems (hydraulics, lights, brakes, etc.). Driving and mechanical evaluation will be done outside when offloading.

Exhibitors may be asked to move tractors outside for additional driving and mechanical evaluation during judging.

- A Mechanical Check Sheet, used by tractor judges in the evaluation, will be posted on the website as it is available. This score sheet will include checks on systems, engine, transmission, final drive, brakes/steering, lights/safety equipment, cranking/charging and PTO/lift/hydraulics.
- Observations made when tractor is driven.

d. Safety Equipment: 5 points. All equipment that was original to the tractor should be in place (includes all shields and decals). Tractor must be in safe operating condition. To exhibit a tractor, the following safety considerations must be followed:

- No more than five (5) gallons of fuel in the fuel tank.
- Neat and functional drip pans containing floor absorbent material to collect any coolant, oil or hydraulics that may drip from the tractor.
- Fuel shut off valves on all fuel tanks must be functional and all tractors must be exhibited with these valves off.
- An approved ABC fire extinguisher with a minimum of 5 lb. capacity must be provided and placed near the tractor.
- Tractors may be started only at the request of the Show officials.

e. Documentation: 15 points. The National FFA Tractor Restoration Competition documentation format may be used. Documentation must be typed and include the following:

- One page description of the overall restoration project.
- Expense report identifying all costs involved in the restoration.
- Photos (before, during and after). A safe working environment should be depicted in all photos.
- Mechanic's report, detailing all mechanical work performed.

All documentation is to be arranged in a three-ring notebook, divided and sequenced with a table of contents and page numbers.

f. **Knowledge: 10 points.** Judges will ask questions to determine the exhibitor/exhibitors knowledge of and involvement in the restoration.

g. **Presentation: 5 points.** Showmanship includes meeting public, eye contact, introduction, enthusiastic and articulate description of the restoration.

Total 100 points

JUNIOR AGRICULTURAL MECHANICS PROJECT SHOW CLASSIFICATIONS

PREMIUM SCHEDULE:

	1st	2nd	3rd
A:	\$100	\$60	\$30
B:	1,000 & Banner		
C:	500 & Banner		
D:	Banner		
E:	Banner		
F:	Rosette		

AGRICULTURAL MACHINERY & EQUIPMENT DIVISION

CLASS	PREMIUM
1-Tractor Mounted and/or Pulled Equipment.....	A
2-Shop Tables.....	A
3-Other Shop Equipment.....	A
4-Truck and/or Tractor Accessories.....	A
5-Champion Agricultural Machinery and Equipment Division.....	B
6-Reserve Champion Agricultural Machinery and Equipment Division.....	C

LIVESTOCK EQUIPMENT DIVISION

CLASS	PREMIUM
7-Gates, Panels and etc.....	A
8-Chutes and Head Gates (all types - squeeze chutes, trim chutes, loading chutes, etc.).....	A
9-Other Livestock Handling Equipment (blocking tables, hoof trimming tables, crates, etc.).....	A
10-Livestock Feeding/Watering Equipment (creep feeders, hay feeders, mineral feeders, combo feeders, etc.).....	A
11-Champion Livestock Equipment Division.....	B
12-Reserve Champion Livestock Equipment Division.....	C

OUTDOOR RECREATIONAL & CONVENIENCE DIVISION

Limit one (1) entry/class/4-H Club or FFA Chapter.

CLASS	PREMIUM
13-Stationary Smokers.....	A
14-Fryers, Fire Pits, etc.....	A
15-Trailer Mounted Cookers (Trailer must meet TxDOT regulations).....	A
16-Other Yard Conveniences (fire wood racks, picnic tables, porch swings, lawn chairs) (No indoor furniture items).....	A
17-Champion Outdoor Recreational and Convenience Division.....	B
18-Reserve Champion Outdoor Recreational and Convenience Division.....	C

GRAND CHAMPION & RESERVE GRAND CHAMPION OF AGRICULTURAL MECHANICS PROJECT SHOW

CLASS	PREMIUM
36-Grand Champion.....	D
37-Reserve Grand Champion.....	E

SHOWMANSHIP

CLASS	PREMIUM
38-Champion Group.....	F
39-Reserve Champion Group.....	F

WILDLIFE EQUIPMENT DIVISION

CLASS	PREMIUM
19-Feeding/Watering Equipment.....	A
20-Traps and Capture Devices.....	A
21-Stands, Blinds, Observation Towers, Other Wildlife Equipment (drop chutes, working boxes, etc.).....	A
22-Champion Wildlife Equipment Division.....	B
23-Reserve Champion Wildlife Equipment Division.....	C

TRAILERS DIVISION

CLASS	PREMIUM
24-Single Axle Bumper Pull Utility Trailers (all lengths).....	A
25-Multi Axle Bumper Pull Utility Trailers (all lengths).....	A
26-Stock Trailers-Bumper Pull and Gooseneck (all lengths).....	A
27-Gooseneck Lowboys and Flatbeds (all lengths).....	A
28-Other Trailers (Multi-bale, welding, tilt bed hydraulic dump, cargo, etc.).....	A
29-Champion Trailers Division.....	B
30-Reserve Champion Trailers Division.....	C

FARM & RANCH RESTORATION DIVISION

CLASS	PREMIUM
31-Tractors, 1949 and older.....	A
32-Tractors, 1950 - 1975.....	A
33-Horse Drawn Equipment (Stagecoaches, chuck wagons buggies, buckboards, freight wagons, plows, mowing, harvesting machines, planters, etc.).....	A
34-Champion Farm and Ranch Restoration Division.....	B
35-Reserve Champion Farm and Ranch Restoration Division.....	C

Let Your Creativity
Work for You



JUNIOR **AG**
ROBOTICS
CHALLENGE

- Open to FFA & 4-H Members
- Two age divisions
- Limited to first 20 teams entered in each division
- Banners, Rosettes & up to **\$9,000 in scholarships awarded**

FRIDAY, JAN. 24
Fort Worth Museum of
Science and History

FWSSR.COM
for more information

4-H & FFA
FLORICULTURE
CONTEST

PRESENTED BY

LANDMARK
NURSERIES, INC.

- 🌸 Open to FFA & 4-H Members
- 🌸 Limited to first 25 teams entered
- 🌸 **\$6,000 in cash prizes & up to \$3,000 in scholarships awarded**

FRIDAY, JAN. 31
Botanical Research Institute
of Texas (B.R.I.T.)

FWSSR.COM for more information

DEPARTMENT 59

JUNIOR AG ROBOTICS CHALLENGE**SUPERINTENDENTS**

Derrick Bruton, Dallas, Texas
David Unger, Fort Worth, Texas

FRIDAY, JANUARY 24, 2020

JUNIOR DIVISION

REGISTRATION: 7:30 a.m.
ORIENTATION: 8:30 a.m.
BUILD TIME: 9 a.m.
ROBOT CHALLENGE: 10:30 a.m.

SENIOR DIVISION

REGISTRATION: 1:30 p.m.
ORIENTATION: 2:30 p.m.
BUILD TIME: 3 p.m.
ROBOT CHALLENGE: 4:30 p.m.

AWARDS - Following Senior Division Challenge

ENTRY FEE (per team) Entry fee must accompany entry\$ 40.00

Challenge will be held at the Fort Worth Museum of Science and History, conveniently located across Gendy Street, west of the Round Up Inn, see Map Page 280.

ENTRIES CLOSE NOVEMBER 15, 2019

SPECIAL RULES

The Ag Robotics Challenge is a challenge-based contest. Some challenges will be released prior to the contest, and some will be revealed the day of the contest. As such, teams will be required to build and program their robot prior to the contest for the known challenges. The known challenges will be posted at this link: <https://texas4-h.tamu.edu/projects/robotics/> by December 24, 2019. On the day of the contest, additional "blind" challenges will be revealed, and teams will be given time to further build and program to account for the new challenges.

All entries in this Junior Ag Robotics Challenge will be subject to the General Rules and Regulations and Special Rules of the Junior Livestock Show Department published in this 2020 Premium List and in addition, the following special rules.

1. Eligibility. Entries in this division are limited to Texas FFA and 4-H members. Any contestant violating any rule will be disqualified from the contest along with his or her team. Teams must consist of members from the same county or chapter. Three (3) to six (6) students may constitute a team in this contest. Teams may not include members from different age divisions. Team members may only compete on one (1) team.

2. Entry Applications. Entry applications may be obtained by contacting the Southwestern Exposition and Livestock Show, PO Box 150, Fort Worth, Texas 76101-0150, 817-877-2400, or on our website fwssr.com.

3. Entry Limitation. Due to space limitations, only the first twenty (20) Junior teams and the first twenty (20) Senior teams will be accepted. After twenty (20) Junior and twenty (20) Senior entries are received, additional entries will be placed on a waiting list subject to space availability.

4. Age Divisions. (as of January 1, 2020)

Junior: At least eight (8) years old and in the third grade, but no more than eighth grade

Senior: Must be in at least the ninth grade, but not older than nineteen (19) years old and in the twelfth grade

5. Contest Format/Rules of Play.

a. Teams must pre-build and program a robot prior to the competition.

b. Teams will report to the designated location for check-in and submit their robot and additional pieces/equipment for inspection.

- c. Each team will be directed to a team pit (one (1) 6' or 8' table and chairs). Each pit will have access to electricity to power laptops and robot batteries.
 - d. An Orientation will be provided for all participants where Superintendents will review the challenges, rules and scoring.
 - e. The design of the game and designated number of challenges will be released in advance of the Contest. There will be 34 additional "blind" challenges revealed the day of the contest during the Orientation.
 - f. Each team will have 1.5 hours for additional designing, building, programming and testing of their robot.
 - g. Teams will practice and compete on the same game table.
 - h. If time permits, teams are allowed to make alterations to their robot design and/or program between matches.
 - i. Teams must report immediately to the playing field when called.
 - j. The robot must perform challenges autonomously.
 - k. Only registered contestants and contest officials will be allowed in the pit Robot Challenge areas.
 - l. Teams that experience equipment malfunction(s) may not replace the equipment with supplies outside the contest area (from leaders, volunteers, CEA, AST or contest officials). Instead, team members must work together and be creative in completing preparation without the malfunctioning equipment or visit with other teams to borrow the needed part.
 - m. Depending on the challenges, contest officials may allow or require teams to use non-Lego items in the design of the robot. In such cases, details will be outlined in the Game Release and/or Orientation.
 - n. Coaches will be permitted to meet with their team for a 10-minute time period prior to Build Time following Orientation. This time should be used to help team members develop a plan and foster positive youth development. Due to space limitations, there will not be a spectator area available until the finals.
 - o. No cell phones or other types of communication devices are allowed in the pit or contest areas. Exceptions include the approved items listed in the Participant Rules. During Build Time and Robot Challenge, contestants are not allowed to communicate with spectators (including coaches and parents).
 - p. A match will range between one (1) and three (3) minutes in length, depending upon the challenges designed for competition. The specific time limit will be announced during the Orientation. Contest officials will make periodic announcements regarding time remaining in Build Time.
 - q. Teams will have two (2) preliminary matches in which to earn points. The sum score of the two (2) matches plus the teamwork score will determine teams that qualify for the finals. The top three (3) teams in each age division will advance to the final match. If there are fewer than three (3) teams in an age division, no finals will take place. The total score from the preliminary matches (match + teamwork scores) will be used for preliminary placings.
 - r. Finals will consist of two (2) additional matches. The two (2) match scores from the final round will be added to the total preliminary score. Finalist teams will be ranked based on their total scores. Judges' results are final.
 - s. Tie-breaker procedures will be announced during the Orientation.
 - t. Teams must clean up their pit areas prior to the awards ceremony.
6. **Minimum Construction Skills and Proficiency.** Competitors must be capable of designing and building a functioning Lego® Mindstorm® robot that includes the use of:
- a. Motors
 - b. Light/color sensor
 - c. Touch sensor
 - d. Ultrasonic sensor
 - e. Levers, arms, claws, etc.
 - f. Incorporating non-Lego® parts into robot design and/or function
7. **Minimum Programming Skills and Proficiency.** Competitors must be capable of programming a Lego® Mindstorm® robot in order for the robot to:
- a. Move
 - b. Turn
 - c. Lift
 - d. Maneuver attachments effectively
 - e. Use sensors appropriately and effectively

8. **Equipment.** Each team must supply their own equipment for the Challenge. Each team may only bring the supplies listed in the table below. Equipment will be checked by contest officials as teams check-in for the Contest. Any extra equipment or item that does not meet specifications will be returned to the team coach. All Lego® pieces must be fully disassembled when checking in. No pre-assembled robots, arms, etc. allowed. No infrared beacons (remote) or sensors allowed.

Lego® Mindstorm® NXT or EV3 building pieces (excludes brick, motors and sensors)	Unlimited Quantity
Backup rechargeable batteries or sets of AA batteries	Unlimited Quantity
Lego® Mindstorm® EV3 or NXT brick	1
Lego® Mindstorm® EV3 or NXT motors	3
Lego® Mindstorm® EV3 or NXT ultrasonic sensor	1
Lego® Mindstorm® EV3 or NXT touch sensor	1
Lego® Mindstorm® EV3 or NXT sound sensor	1
Lego® Mindstorm® EV3 or NXT light or color sensor	1
Lego® Mindstorm® EV3 gyro sensor	1
Laptop computer or tablet with programming software (Lego® or non-Lego® is acceptable)	1 or 2
USB Connection Cable 1	
Power strip (3-prong, grounded)*	1
25 ft. (max.) extension cord (3 prong, grounded)*	1
Plastic container or cardboard box for transporting robot to and from game area	1
Ruler or tape measure 1	
Pencils and notepad with blank paper for design and note-taking purposes.....	Unlimited Quantity

* NO two-prong extension or power strip plugs allowed.

9. **Bluetooth Connectivity.** Bluetooth connections can be made and utilized during Build Time. It is not allowed during the competition phase while the robot is on the playing field. No internet connectivity will be provided. Teams are advised to make sure their computer’s operating system, software and robot firmware are up-to-date prior to the contest.

10. **Scoring.** Point values for each separate challenge may vary in point values, depending on the level of difficulty. Penalties will also depend upon challenge design, but examples may include: knocking over pieces, restricted human interaction with robot, excessive retrievals, etc. Points will be awarded or deducted for each round of match play. Specific point values will be provided during Game Release and/or Orientation. Additionally, a teamwork score will be assessed by a panel of judges and added to the match scores to form the preliminary team score. The preliminary team score determines qualifiers for finals. After each match, the team captain will initial the score sheet, indicating agreement to the points awarded.

11. **Results.** The contest results, as announced, will be final.

12. **Awards.**

Junior Division:

- Champion Team - Rosettes
- Reserve Champion Team - Rosettes
- 3rd-5th Place Teams - Rosettes

Senior Division:

- Champion Team - Banner and \$1,000 Scholarship for each team member
- Reserve Champion Team - Banner and \$500 Scholarship for each team member
- 3rd-5th Place Teams - Rosettes

SUCCESS OF THE FORT WORTH STOCK SHOW

is attributable to the untiring efforts of a host of business and professional people in the community and throughout Texas who take time from their vocations to help produce our Show. This group of dedicated people serve as Superintendents and assist in many other capacities.

To these special people we say, “Thank you.”



**HIGH TEAM OVERALL - OPEN SENIOR TQHYA,
4-H AND FFA HORSE JUDGING CONTEST - 2019**

Medina County 4-H
Hondo, Texas

JUDGING CONTESTS

GENERAL RULES AND REGULATIONS

General Rules and Regulations govern all the judging contests held at this Show; and in addition, each contest will be governed by the special rules under that contest. Refer to these special rules for eligibility of contestants, time of contest and awards. The special rules govern in case of a conflict with the general rules.

1. **Entry of Teams.** Entry applications for each Judging Contest must be obtained from and filed with the General Office of the Southwestern Exposition and Livestock Show by the entry deadline for each respective contest. This application for entry must be signed officially by the coach, certifying that the team is eligible for entry in the contest and that each team member is eligible under the rules of the contest.

2. **Superintendent.** It shall be the duty of the Superintendent to see that all rules and regulations governing each contest are duly carried out.

3. **Judges.** It will be the duty of the judges to examine the classes of livestock, to place the animals in each class, and to determine the essential reasons for each placing without any assistance or consultation. Except for close observation, the judge shall make his placings of the animals at the same time the students are at work in the arena. The judges will make known their placings to the Superintendent but otherwise will keep their ratings secret until all contestants have finished giving oral reasons.

After all classes have been judged by the contestants and placed by the judges, the judges will hear and grade oral reasons on the classes on which reasons are required.

Each contestant's scan sheet will be scored against the official placings and cuts.

ENTRIES WILL NOT BE CONSIDERED UNLESS REQUIRED FEES ACCOMPANY ENTRY.

4. **Procedure of the Contests.** No one will be allowed in the arena during the contest other than the Superintendent, his clerks and assistants, the attendants holding the animals, judges, and the contestants taking part in that particular contest. Coaches and alternates must not come in contact with the contestants during the contest.

5. **NO PORTABLE COMMUNICATION DEVICES MAY BE USED BY CONTESTANTS DURING COMPETITION. CONTESTANTS USING SUCH DEVICES WILL BE AUTOMATICALLY DISQUALIFIED.** (Refer to Rule 48, Page 87)

While a contest is in progress, there shall be no conferring between contestants or between a contestant and anyone else, except as directed by the Superintendent or a designated representative.

No contestant shall wear any uniform, school colors, or school hat, nor signify in any way to the judges personal identity or identity of the school represented.

NO CONTESTANT OR COACH WILL BE ALLOWED ON THE SHOW GROUNDS THE DAY PRIOR TO THE JUDGING CONTEST (with the exception of 4-H and FFA groups exhibiting animals in the Junior Division).

Contestants in each Judging Contest will meet with the Superintendent of their contest promptly at the scheduled time and location of their respective contest (see SCHEDULE OF JUDGING CONTESTS, Page 247) at which time they will receive full instructions concerning the program to be followed and the manner in which the contest will be conducted.

The contestants in each contest will be divided into groups by the Superintendent and a leader will be appointed for each group.

Animals within a class will be designated by numbers 1, 2, 3 and 4.

Contest classes will be selected from those livestock breeds having an economic impact on their respective industry.

Any contestant violating any of the rules and regulations applying to their contest will be barred from competition.

6. **Passes.** Season grounds passes which will admit the coach and team members onto the show grounds will be mailed to the coaches of the Intercollegiate Judging Contests in January. Please take care of these exhibitor grounds passes and bring them to the Show. Replacement passes must be purchased at a charge of \$35 each in the Accounting Office in Cattle 4. 4-H and FFA Judging Contest coaches will receive letters of admittance for their groups.



SCHEDULE OF JUDGING CONTESTS

Saturday, January 18

Noon - 4-H and FFA Goat Judging Contest - Swine Arena

Sunday, January 19

7:30 a.m. - Southwest Intercollegiate Dairy Cattle Judging Contest and Texas Open Junior Dairy Cattle Judging Contest for 4-H and FFA - Cattle Arena

Monday, January 20

9:00 a.m. - 4-H and FFA Wildlife Contest - Botanical Research Institute of Texas (BRIT)

Saturday, January 25

9:30 a.m. - District IV 4-H Range and Pasture Plant Identification Contest - Botanical Research Institute of Texas (BRIT)

12:30 p.m. - 4-H and FFA Range and Pasture Plant Identification Contest - Botanical Research Institute of Texas (BRIT)

Friday, January 31

9:00 a.m. - 4-H and FFA Floriculture Contest, presented by Landmark Nurseries, Inc. - Botanical Research Institute of Texas (BRIT)

Sunday, February 2

6:00 a.m. - Intercollegiate Meat Judging Contest - Frontier Meats, Fort Worth, Texas

5:00 p.m. - 4-H and FFA Meat Judging Contest - Frontier Meats, Fort Worth, Texas

Friday, February 7

7:30 a.m. - Junior and Senior Intercollegiate Livestock Judging Contests - Watt Arena

Saturday, February 8

8:30 a.m. - Open Senior TQHYA, 4-H and FFA Horse Judging Contest - Will Rogers Coliseum

SCHEDULE OF SPECIAL EVENTS

Saturday, January 18

6:00 p.m. - Reception and dinner for coaches of Collegiate Dairy Cattle Judging Teams - Cactus Room, Amon G. Carter Jr. Exhibits Hall Building.

Sunday, January 19

5:30 p.m. - Awards Dinner for Intercollegiate, 4-H and FFA Dairy Cattle Judging team members and coaches sponsored by Dairy Farmers of America, Dairy Max, Inc. and Texas Animal Nutrition Council - Stagecoach Room, Round Up Inn.

Monday, February 3

7:30 a.m. - Awards Breakfast for Intercollegiate and 4-H and FFA Meat Judging Contests sponsored by Standard Meat Company - Stagecoach Room, Round Up Inn.

Thursday, February 6

6:00 p.m. - Reception and dinner for coaches of Livestock Judging teams for Junior and Senior Colleges co-sponsored by Justin Boot Company and Southwestern Exposition and Livestock Show - Cactus Room, Amon G. Carter Jr. Exhibits Hall Building.

Friday, February 7

9:00 a.m. - Coffee break for all contestants and officials of Junior and Senior Livestock Judging Contests sponsored by Starbucks Coffee Company in Fort Worth, Texas - Watt Arena.

Saturday, February 8

7:00 a.m. - Awards Breakfast for contestants and coaches of Junior and Senior Livestock Judging Contests sponsored by Cactus Feeders and Farmers National Company - Stagecoach Room, Round Up Inn.

DEPARTMENT 200

LIVESTOCK JUDGING CONTEST
FOR SENIOR AGRICULTURAL COLLEGES

FRIDAY, FEBRUARY 7, 2020 – 7:30 A.M.

SUPERINTENDENTS

- Butch Beardsley, Fort Worth, Texas
- Greg Clifton, North Richland Hills, Texas
- Donald W. Rea, Fort Worth, Texas
- Austin Van Hooser, Keller, Texas
- Dr. Billy Zanolini, College Station, Texas

ENTRY FEE (per team) Entry fee must accompany entry..... \$ 150.00

Contest will be held in the Watt Arena.

ENTRY DEADLINE DECEMBER 1, 2019

SPECIAL RULES

This contest will be governed by the General Rules and Regulations of the Livestock Judging Contests and, in addition, the following special rules:

Please note Rule 1, Page 245 which will be strictly enforced.

An undergraduate student of a senior college which offers a four-year curriculum prerequisite to a Bachelor of Science degree in Animal Science may enter. Contestants must never have taken part in any college student’s senior livestock judging contest of interstate or international character prior to the calendar year in which this contest is held. Contestants must have been in attendance as a regularly enrolled student in the institution they represent and may not have been away from the institution more than one (1) year at a time after first entering said institution, with the exception of service time in the Armed Forces. Contestants must not have served in the capacity of animal science instructor in any agricultural college.

Each college may enter only one (1) team and may not enter both Junior and Senior Livestock Judging Contests.

The Management reserves the right to select entries based on the curriculum offered by the respective colleges.

Five (5) contestants shall constitute a team in this contest. If entries are sufficiently low, teams may be allowed to judge six (6) contestants and the high five (5) students will count as the team’s score. Twelve (12) classes will be judged and eight (8) sets of oral reasons given.

All contestants are eligible for individual awards.

Fifty (50) points shall constitute a perfect mark for placings and fifty (50) points a perfect mark for reasons or questions.

Contestants will provide their own #2 pencil to mark placings on scan sheets.

On each class of livestock, contestants will be allowed fifteen (15) minutes to make their observations, record their placings, and take such notes as will assist them in remembering the class when they appear before the judge. All groups will be notified two (2) minutes before the time is up. When final time is called, groups will change to other classes as directed by the Superintendent.

After placing all classes in the contest, the contestants will appear individually before a judge to give oral reasons substantiating their placings on certain classes. Each contestant will be allowed two (2) minutes to give reasons on each class. No contestant will be allowed to hold any paper or device of any kind that will assist in stating reasons to the judge.

In case of ties, the individual or team winner shall be determined by:

- (1) High reasons score in species in which tie occurs.
- (2) High reasons score in the overall contest.
- (3) A coin toss between individuals or teams tied.
- (4) Ties for high reasons awards will be broken and awarded to high placing score in overall contest.

No duplicate awards will be given.

TEAM AWARDS

Special trophies will be presented to the team making the best average in the overall contest, in each of the four (4) different classes of livestock and in oral reasons by the following organizations.

OVERALL CONTEST-Southwestern Exposition and Livestock Show**, Fort Worth, Texas

Won: 2016-Texas Tech University	2018-Oklahoma State University
2017-Oklahoma State University	2019-Oklahoma State University

CATTLE-Southwestern Exposition and Livestock Show**, Fort Worth, Texas

Won: 2019-Texas Tech University

HORSES-American Quarter Horse Association*, Amarillo, Texas

Won: 2014-Texas Tech University	2017-Oklahoma State University
2015-Texas Tech University	2018-Colorado State University
2016-Oklahoma State University	2019-Tarleton State University

SHEEP-Southwestern Exposition and Livestock Show**, Fort Worth, Texas

Won: 2018-Oklahoma State University	2019-Oklahoma State University
-------------------------------------	--------------------------------

SWINE-Texas Pork Producers Association*, Kyle, Texas

Won: 2014-Texas Tech University	2017-Oklahoma State University
2015-Texas A&M University	2018-Texas A&M University
2016-Texas Tech University	2019-Oklahoma State University

ORAL REASONS-Southwestern Exposition and Livestock Show**, Fort Worth, Texas

Won: 2019-Oklahoma State University

* Rotating award - must be won three (3) different times before it becomes the permanent property of any institution.

** Perpetual award - the winning team and year will be inscribed on the permanent award and will be on display at the Fort Worth Stock Show & Rodeo Main Office.

COACHES DINNER FOR JUNIOR AND SENIOR COLLEGE LIVESTOCK JUDGING TEAMS

6 P.M., THURSDAY, FEBRUARY 6, 2020
CACTUS ROOM -

AMON G. CARTER JR. EXHIBITS HALL BUILDING

Co-Sponsored by
Justin Boot Company and
Southwestern Exposition and Livestock Show

In addition to the Perpetual and Rotating awards, a permanent plaque will be awarded by the following:

OVERALL CONTEST-

- 1-Texas & Southwestern Cattle Raisers Foundation, Fort Worth, Texas
- 2-Texas & Southwestern Cattle Raisers Foundation, Fort Worth, Texas
- 3-Texas & Southwestern Cattle Raisers Foundation, Fort Worth, Texas

CATTLE-

- 1-National Finance Credit Corporation, Fort Worth, Texas
- 2-The Waggoner Law Firm, Hillsboro, Texas
- 3-John P. Boswell, Fort Worth, Texas

HORSES-

- 1-Burnett Ranches, LLC, Fort Worth, Texas
- 2-Frank Kent Cadillac, Fort Worth, Texas
- 3-R. A. Cantrell, Jr., Cresson, Texas

SHEEP-

- 1-Hudson Lazy Bend Ranch, Fort Worth, Texas
- 2-In Memory of William D. Ratliff, III, Fort Worth, Texas
- 3-Randy Rodgers, Fort Worth, Texas

SWINE-

- 1-Ben E. Keith Beers, Fort Worth, Texas
- 2-Agricultural Workers Mutual Auto Insurance, Fort Worth, Texas
- 3-G. Malcolm Louden, Fort Worth, Texas

ORAL REASONS-

- 1-Carter Ranch, Fort Worth, Texas
- 2-Charles R. Lasater, Fort Worth, Texas
- 3-Rochelle King, Canyon, Texas

AWARDS BREAKFAST FOR LIVESTOCK JUDGING CONTESTS

7 A.M., SATURDAY, FEBRUARY 8, 2020
STAGECOACH ROOM - ROUND UP INN

Sponsored by



and



HIGH INDIVIDUAL AWARDS

All contestants are eligible for individual awards.

Awards will be presented to the high individuals in the contest, as well as the high individuals for the four (4) different classes of livestock, by the following organizations or individuals:

	Place	Given by
HIGH INDIVIDUAL OVERALL	1	Justin Boot Company, Fort Worth, Texas
	2	The Waggoner Law Firm, Hillsboro, Texas
	3	In Memory of Alan Luskey, Fort Worth, Texas
	4	In Memory of Harry Hansen, Granbury, Texas
	5	Diamond C Ranch, Stephenville, Texas
HIGH CATTLE INDIVIDUAL	1	Dudley Bros. Ranch, Comanche, Texas
	2	Friends of the Fort Worth Stock Show, Fort Worth, Texas
	3	Hall-Nance Ranches, Haslet, Texas
HIGH HORSE INDIVIDUAL	1	R. A. Brown Ranch, Throckmorton, Texas
	2	Pete Bonds, Saginaw, Texas
	3	The Waggoner Law Firm, Hillsboro, Texas
HIGH SHEEP INDIVIDUAL	1	Texas Sheep & Goat Raisers Assn., San Angelo, Texas
	2	Bill and Carol McKay, Granbury, Texas
	3	A. R. Dike, Fort Worth, Texas
HIGH SWINE INDIVIDUAL	1	National Swine Registry, West Lafayette, Indiana
	2	Hudson Lazy Bend Ranch, Fort Worth, Texas
	3	J. C. Pace & Company, Fort Worth, Texas

SPECIAL AWARDS

HIGH INDIVIDUAL ORAL REASONS	Justin Boot Company, Fort Worth, Texas Highest Individual Score - Justin Lizard Boots 2nd - 5th place - Tie Tacks
COACH OF HIGH TEAM OVERALL	Livestock Nutrition Center, Saginaw, Texas
COACH OF HIGH TEAM OVERALL	Justin Boot Company, Fort Worth, Texas Full Quill Justin Roper Boots
COACH OF HIGH TEAM OVERALL	The Waggoner Family, Hillsboro, Texas
COACH OF HIGH TEAM BEEF CATTLE	American Hereford Association, Kansas City, Missouri

**COFFEE BREAK
FOR LIVESTOCK JUDGING CONTESTS**

**9 A.M., FRIDAY, FEBRUARY 7, 2020
IN THE WATT ARENA**

Sponsored by
**STARBUCKS COFFEE COMPANY
IN FORT WORTH, TEXAS**



DEPARTMENT 201

LIVESTOCK JUDGING CONTEST FOR JUNIOR AGRICULTURAL COLLEGES

FRIDAY, FEBRUARY 7, 2020 – 7:30 A.M.

SUPERINTENDENTS

Butch Beardsley, Fort Worth, Texas
 Greg Clifton, North Richland Hills, Texas
 Donald W. Rea, Fort Worth, Texas
 Austin Van Hooser, Keller, Texas
 Dr. Billy Zanolini, College Station, Texas

ENTRY FEE (per team) Entry fee must accompany entry\$ 150.00

Contest will be held in the Watt Arena.

ENTRY DEADLINE DECEMBER 1, 2019

SPECIAL RULES

This contest will be governed by the General Rules and Regulations of the Livestock Judging Contests and, in addition, the following special rules:

Please note Rule 1, Page 245, which will be strictly enforced.

Contestants must be regularly enrolled in a two (2) year course in a recognized junior college and must have been regularly enrolled in their respective colleges since December 1, 2019, and must not have served in the capacity of animal science instructor in any agriculture college.

Contestants entering this contest will not be eligible to enter future Junior Intercollegiate Livestock Judging Contests held at the Southwestern Exposition and Livestock Show, but may be eligible to enter the Livestock Judging Contest for Senior Agricultural Colleges.

Each college may enter only one (1) team and may not enter both Junior and Senior Livestock Judging Contests.

Four (4) contestants shall constitute a team in this contest. Teams may be allowed to judge five (5) contestants and the high four (4) students will count as the team's score. Twelve (12) classes will be judged and eight (8) sets of oral reasons given.

All contestants are eligible for individual awards.

Fifty (50) points shall constitute a perfect mark for placings and fifty (50) points a perfect mark for reasons or questions.

Contestants will provide their own #2 pencil to mark placings on scan sheets.

On each class of livestock, contestants will be allowed fifteen (15) minutes to make their observations, record their placings, and take such notes as will assist them in remembering the class when they appear before the judge. All groups will be notified two (2) minutes before the time is up. When final time is called, groups will change to other classes as directed by the Superintendent.

After placing all classes in the contest, the contestants will appear individually before a judge to give oral reasons substantiating their placings on certain classes. Each contestant will be allowed two (2) minutes to give reasons on each class. No contestant will be allowed to hold any paper or device of any kind that will assist in stating reasons to the judge.

In case of ties, the individual or team winner shall be determined by:

- (1) High reasons score in species in which tie occurs.
- (2) High reasons score in the overall contest.
- (3) A coin toss between individuals or teams tied.
- (4) Ties for high reasons awards will be broken and awarded to high placing score in overall contest.

No duplicate awards will be given.

SHEEP-

- 1-Charlie Geren, Fort Worth, Texas
- 2-Walsh Ranches, Fort Worth, Texas
- 3-Walsh Ranches, Fort Worth, Texas

SWINE-

- 1-Billy Bob's Texas, Fort Worth, Texas
- 2-Trey Quinn, Weatherford, Texas
- 3-Mike and Sharon Sands, Fort Worth, Texas

ORAL REASONS-

- 1-Carter Ranch, Fort Worth, Texas
- 2-S. Dale Ousley, Fort Worth, Texas
- 3-Rochelle King, Canyon, Texas

HIGH INDIVIDUAL AWARDS

Other awards will be presented to the high individuals in the contest, as well as the high individuals for the four (4) different classes of livestock, by the following organizations and individuals.

	Place	Given by
HIGH INDIVIDUAL OVERALL	1	Justin Boot Company, Fort Worth, Texas
	2	Trey Quinn, Weatherford, Texas
	3	Martin C. Bowen, Fort Worth, Texas
	4	Schmid Properties, Inc., Fort Worth, Texas
	5	George M. Young, Jr., Fort Worth, Texas
HIGH CATTLE INDIVIDUAL	1	Gerald Perry, Streetman, Texas
	2	Moncrief Ranch, Weatherford, Texas
	3	Hudson Lazy Bend Ranch, Fort Worth, Texas
HIGH HORSE INDIVIDUAL	1	Beggs Cattle Company, Fort Worth, Texas
	2	W. R. Watt, Jr., Fort Worth, Texas
	3	Estate of L. W. Bevan, Dallas, Texas
HIGH SHEEP INDIVIDUAL	1	Texas Sheep & Goat Raisers Assn., San Angelo, Texas
	2	Cliff Teinert, Albany, Texas
	3	The Waggoner Law Firm, Hillsboro, Texas
HIGH SWINE INDIVIDUAL	1	Texas Pork Producers Association, Inc., Kyle, Texas
	2	Mike and Rosie Moncrief, Fort Worth, Texas
	3	Inspirus, Fort Worth, Texas

SPECIAL AWARDS

HIGH INDIVIDUAL ORAL REASONS	Justin Boot Company, Fort Worth, Texas Highest Individual Score - Justin Lizard Boots 2nd - 5th place - Tie Tacks
COACH OF HIGH TEAM OVERALL	F. M. Dougherty Testamentary Trust, Santa Fe, New Mexico
COACH OF HIGH TEAM OVERALL	Justin Boot Company, Fort Worth, Texas Full Quill Justin Roper Boots
COACH OF HIGH TEAM OVERALL	The Waggoner Family, Hillsboro, Texas
COACH OF HIGH TEAM BEEF CATTLE	American Hereford Association, Kansas City, Missouri



**FRONTIER
RESERVE**

natural meats

Proud Host of the 2020
Collegiate, 4-H and FFA Meat
Judging Contests

“bringing the **ranch**
to your **recipes**”



Conveniently located near the Stockyards in Fort Worth, Texas.
Frontier Meats | 3801 N. Grove St. | Fort Worth, TX 76106

Ph: (817) 624 -1136 | www.FrontierReserve.com

DEPARTMENT 202

INTERCOLLEGIATE MEAT JUDGING CONTEST
DIVISION A AND SENIOR DIVISION

SUNDAY, FEBRUARY 2, 2020 - 6 A.M.

SUPERINTENDENTS

Craig Joy, Fort Worth, Texas

Rachel Adams, American Meat Science Association, Champaign, Illinois

ENTRY FEE (per team) Entry fee must accompany entry..... \$ 200.00

Contest will be held at Frontier Meats, 3801 N. Grove St., Fort Worth, Texas.

ENTRY DEADLINE JANUARY 1, 2020

Entry applications must be obtained from and returned to American Meat Science Association, 301 N. Neil St., Ste. 400, Champaign, Illinois 61820. Entry applications and information may also be found at meatscience.org.

ELIGIBILITY:

The entering college must designate on the entry application either the a) Division A or b) Senior Division in which the college's team wishes to compete. No college will be represented by more than one (1) team, and may compete in only one (1) division.

SPECIAL RULES

This contest will be governed by the General Rules and Regulations of the Intercollegiate Meat Judging Contest as approved by the American Meat Science Association.

For further details, reference is made to the rules and regulations of the AMSA.

CLASSES

Ten (10) classes are to be judged as follows:

One (1) class of beef carcasses

Two (2) classes of pork carcasses

One (1) class of beef pricing

Two (2) classes of wholesale pork cuts

Two (2) classes of wholesale beef cuts

Two (2) classes of lamb carcasses

Each of the above classes will consist of four (4) specimens. In addition, there will be fifteen (15) beef carcasses for quality and yield grading and ten (10) specifications cuts to be accepted or rejected.

AWARDS

The **Southwestern Exposition and Livestock Show** will award a plaque to the High Team Overall in both Division A and the Senior Division.

The **Southwestern Exposition and Livestock Show** will award a sterling silver spur tie clasp to each of the five (5) highest ranking individuals in the contest. The Show also will award ribbons to the five (5) highest ranking individuals in each major class: beef, pork, lamb, grading and specifications and the ten (10) high individuals and the ten (10) high alternates in the contest.

Other appropriate awards will be presented in all categories by various associations and individuals.

**AWARDS BREAKFAST FOR INTERCOLLEGIATE
AND 4-H AND FFA MEAT JUDGING TEAMS**

**7:30 A.M., MONDAY, FEBRUARY 3, 2020
STAGECOACH ROOM - ROUND UP INN**

Sponsored by



DEPARTMENT 203
4-H AND FFA MEAT JUDGING CONTEST

SUNDAY, FEBRUARY 2, 2020 – 5 P.M.
 REGISTRATION – 4 P.M.

SUPERINTENDENTS
 Dr. Randy Harp, Sulphur Springs, Texas
 Dr. Davey Griffin, College Station, Texas

ENTRY FEE (per team) Entry fee must accompany entry \$ 30.00
 or per individual \$ 8.00

Contest will be held at Frontier Meats, 3801 N. Grove St., Fort Worth, Texas.

ENTRY DEADLINE DECEMBER 1, 2019

1. ELIGIBILITY:

- a. Contestants must be bona fide 4-H or FFA members trained under the supervision of their respective Agricultural Science Teacher or County Extension Agent and enrolled in public or private schools in the State of Texas. 4-H contestants must reside in the county they are competing under and FFA contestants must be listed on the active roster of their chapter.
- b. Each County Extension Agent or Agricultural Science Teacher may enter one (1) or more teams and any number of individuals in the contest. All contestants must be nine (9) years old or in the third grade, but not older than nineteen (19) years old on January 1, 2020.
- c. Teams will consist of three (3) or four (4) members with the three (3) high scores constituting the team score. There will be no age divisions in either team or individual competitions.
- d. Entry applications may be obtained by contacting the Southwestern Exposition and Livestock Show, PO Box 150, Fort Worth, Texas 76101-0150, 817-877-2400, or on our website fwssr.com.

2. CONDUCT OF CONTESTANTS:

- a. All contestants are required to be appropriately attired to enter a meat processing establishment.
- b. Contestant must provide their own hard hats, hairnets, beard nets if needed, and white laboratory coats. Close-toed shoes are required. Warm clothes should be worn.
- c. Contestants will not be permitted to:
 - 1) Bring items other than #2 pencil and an unmarked clipboard or manila folder.
 - 2) Handle any exhibit.
 - 3) Use any mechanical aid or electronic devices (ruler, calculator, light, etc.).

3. SCORING:

All contestants will be provided blank note paper for recording their results and/or calculations.

4. PROCEDURES:

- a. Ten (10) minutes will be allowed for each class. For the placing classes of carcasses and cuts, contestants will have a two (2) minute stand-back/walk-by to observe the general appearance factors and/or quality factors. Contestants will also be given a one (1) minute warning before time is up for each class. No stand back period will be required for retail cut identification, retail cut classes and beef grading classes. Contestants will be given a ten (10) minute break to warm up and review notes for the questions portion of the contest. Notes can be used during the question session. Contestants will have ten (10) minutes to answer questions on two (2) placing classes designated during the contest. (Five (5) questions per class for a total of ten (10) questions.)
- b. Exhibits within a class will be designated by numbers 1, 2, 3 and 4.
- c. No oral reasons for this contest.
- d. Movement of groups to each class will be controlled by the Superintendent.

5. CLASSES:

- a. Four to six (4-6) Placing Classes.
- b. Two (2) Beef Quality and Yield Grading Classes (three (3) carcasses per class).
- c. Three to four (3-4) Retail Cut Identification Classes of thirty (30) cuts at seven to ten (7-10) cuts per class will be used.
- d. One (1) Question Class with five (5) questions on each of two (2) classes, for a total of ten (10) questions.
- e. Placing classes will be selected from the following list:
 - Beef carcasses
 - Pork carcasses
 - Lamb carcasses
 - Beef wholesale cuts
 - Pork wholesale cuts
 - Lamb wholesale cuts
 - Retail cuts

Every effort will be taken to not use more than two (2) classes from any major group heading; however, the official committee reserves the right to utilize the available product to produce the best classes possible.

The classes for questions will be identified to participants immediately prior to judging of the class. Questions should be derived from clear decisions that should be made while deciding the placing of the class. Questions will be written and administered to all participants as a class in the contest rotation or as the last class in the contest depending upon facility limitations.

6. RESULTS AND AWARDS:

- a. The contest results, as announced, will be final.
- b. Banners will be awarded to first through third place teams. Rosettes will be awarded to first through fifth place individuals of the contest.

**AWARDS BREAKFAST FOR
INTERCOLLEGIATE AND 4-H AND FFA
MEAT JUDGING TEAMS**

**7:30 A.M., MONDAY, FEBRUARY 3, 2020
STAGECOACH ROOM - ROUND UP INN**

Sponsored by



STANDARD MEAT

DEPARTMENT 204
**SOUTHWEST DAIRY CATTLE JUDGING CONTEST
 FOR JUNIOR AND SENIOR
 AGRICULTURAL COLLEGES**

SUNDAY, JANUARY 19, 2020 – 7:30 A.M. – Cattle Arena

SUPERINTENDENTS
 Will Sudweeks, Overton, Texas
 Mark Teel, Wylie, Texas
 Monty Teel, Eules, Texas

ENTRY FEE (per team) Entry fee must accompany entry \$ 80.00

ENTRY DEADLINE DECEMBER 1, 2019

SPECIAL RULES

This contest will be governed by the General Rules and Regulations of the Livestock Judging Contests and, in addition, the following special rules:

Please note Rule 1, Page 245, which will be strictly enforced.

Contestants will provide their own #2 pencil to mark placings on scan sheets.

Eligibility of Contestants. Each contestant must be a student of a college in the United States or Canada. The contestant may be a student in a four-year agricultural degree college or a junior college offering agricultural training covering less than a four-year degree.

Contestants enrolled in a program of study normally requiring four (4) or more academic years for a degree must have completed at least thirty-six (36) weeks of college work. Contestants enrolled in agricultural courses as part of their course of study at schools not granting four-year degrees in agriculture must have completed at least eighteen (18) weeks of college work.

The contestant is ineligible if they have been a) a member of more than one (1) junior college judging team which previously competed in the Southwest Dairy Cattle Judging Contest **AND** one (1) senior college judging team which previously competed in the Southwest Dairy Cattle Judging Contest. That is, a person may participate twice in the contest if they have been a member of a junior college team, then transferred to a senior college and been a member of that team; b) has served as an official judge of dairy cattle at a fair or show; c) taught dairy judging in a college or secondary school; d) completed requirements for a college degree normally requiring at least four (4) years; or e) been an employee or paid consultant of a breed organization, breeding service or similar unit, for which their duties include evaluation of dairy cattle for type.

**RECEPTION AND DINNER
 FOR COLLEGIATE DAIRY CATTLE JUDGING
 TEAM COACHES**

**6 P.M., SATURDAY, JANUARY 18, 2020
 CACTUS ROOM – AMON G. CARTER JR.
 EXHIBITS HALL BUILDING**

If the eligibility of any student is protested, such protests must be made in writing at the arena side the day of the contest before the contest begins. The protest must be accompanied by a check for \$25, which will be returned if the protest is sustained. If the protest is not sustained, the \$25 protest fee shall be forfeited.

Contestants will be allowed fifteen (15) minutes to make their observations and record their placings on non-reason classes. Contestants will be allowed fifteen (15) minutes to make their observations, record their placings and take notes as will assist them in remembering the class when they appear before the judge on reasons classes. All groups will be notified two (2) minutes before time is up.

Each college will be permitted to enter two (2) teams, if it wishes to do so. Three (3) or four (4) students shall constitute a team. Team scores shall be determined by the combined scores of the three (3) highest scoring individual team members. All individual team members are eligible to receive individual awards. Individuals will not be allowed to judge.

The final rank of each contestant in each breed shall be determined by totaling their scores on placings and reasons (if any) for that breed. The overall individual ranking shall be determined by adding his/her grades for each of the breeds.

The overall team ranking shall be determined by totaling all scores of the three (3) highest scoring team members. The team ranking for each breed shall be determined by totaling the scores and reasons (if any) for each of the three (3) highest scoring members.

In case of a tie, the individual or team making the highest score in reasons for the breed concerned will be awarded the prize in question. If there still remains a tie, the person or team ranking highest for all reasons will be awarded the prize in question.

In case of a tie for individual or team rankings for oral reasons, the individual or team ranking highest in placings for the breed concerned will be awarded the prize in question. If there still remains a tie, the person or team ranking highest for placings in all breeds will be awarded the prize in question.

Ten (10) classes of dairy cattle will be placed and there will be four (4) sets of oral reasons given. Fifty (50) points shall constitute a perfect mark for placings and fifty (50) points a perfect mark for reasons.

**AWARDS DINNER FOR DAIRY CATTLE
JUDGING CONTEST
5:30 P.M., SUNDAY, JANUARY 19, 2020
STAGECOACH ROOM - ROUND UP INN**

Sponsored by



and
TEXAS ANIMAL NUTRITION COUNCIL

DEPARTMENT 205

TEXAS OPEN JUNIOR DAIRY CATTLE JUDGING CONTEST FOR 4-H AND FFA MEMBERS

SUNDAY, JANUARY 19, 2020 - 7:30 A.M.

SUPERINTENDENTS

Tommy Webb, Cleburne, Texas
Dr. Jennifer Spencer, Stephenville, Texas

ENTRY FEE (per team) Entry fee must accompany entry\$ 60.00
(includes lunch for contestants)

ENTRY DEADLINE DECEMBER 1, 2019

This contest will be governed by the General Rules and Regulations of the Southwestern Exposition and Livestock Show, the Livestock Judging Contests, and the following special rules.

Entry applications may be obtained by contacting the Southwestern Exposition and Livestock Show, PO Box 150, Fort Worth, Texas 76101-0150, 817-877-2400, or on our website fwssr.com.

Each 4-H Club and FFA Chapter team entering must furnish at least one (1) adult leader per team to assist with the contest as needed. Leaders and contestants should report to the Superintendent by 7:15 a.m. for assignment.

All teams are invited to attend the Awards Dinner sponsored by **Dairy Farmers of America, Dairy Max, Inc.** and **Texas Animal Nutrition Council** in the Stagecoach Room of the Round Up Inn at 5:30 p.m., Sunday, January 19.

SPECIAL RULES

1. CONTESTANTS AND ELIGIBILITY:

- a. Contestants must be bona fide 4-H or FFA members enrolled in public or private schools in Texas. All members from a team must be from the same county or club if entered by a County Extension Agent, or from the same school if entered by an Agricultural Science Teacher. If a contestant has been the high overall individual within a division they are not eligible for further high individual awards in that division; however, they may still compete on a team.
- b. To be eligible for the Junior Division, contestants must be entered as a member of a Junior Team, be nine (9) years old or in the third (3rd) grade but not have reached their fifteenth (15th) birthday, on January 1, 2020.
- c. To be eligible for the Senior Division, contestants must be entered as a member of a Senior Team, in the ninth (9th) grade or have passed their fourteenth (14th) birthday but not older than nineteen (19) years old, on January 1, 2020.
- d. Any contestant violating any rule will be disqualified from the contest.
- e. If the eligibility of any student is protested, such protest must be made in writing at the arena side the day of the contest before the contest begins. The protest must be accompanied by a check in the amount of \$25, which will be returned if the protest is sustained. If the protest is not sustained, the \$25 protest fee shall be forfeited.
- f. Contestants will provide their own #2 pencil to mark placings on scan sheets. Contestants will provide their own **blank paper** for note taking.

2. TEAMS:

- a. A team shall consist of a minimum of three (3) members and a maximum of four (4) members. Individuals will not be allowed to judge.
- b. Contestant names and birthdates will be submitted the morning of the contest.
- c. Team scores will be determined by the combined scores of the three (3) highest scoring individual team members. The contestant with the lowest score will be designated as alternate, but will be eligible to receive individual awards.

3. CONTEST:

- a. Ten (10) classes of dairy cattle will be placed.
 - 1) There will be two (2) sets of oral reasons given by Senior Division Contestants.
 - 2) Junior Division Contestants will give one (1) set of oral reasons.
 - 3) Fifty (50) points will constitute a perfect score for placings and fifty (50) points a perfect score for reasons.
- b. While the contest is in progress there will be no communication among the contestants, or between a contestant and anyone else except the squad leader.
- c. Contestants will be allowed fifteen (15) minutes to make their observations, record their placings and take notes that will assist them in remembering the class when they appear before the judge to give oral reasons.
- d. Contestants will be notified two (2) minutes before time is up in each class.
- e. No handling of the animals will be permitted by the contestants.
- f. The contestants will not be permitted to use their notes when giving oral reasons before the judge. Contestants will be allowed two (2) minutes to present their oral reasons.

4. INDIVIDUAL AND TEAM RANKING:

- a. The final rank for each contestant in each breed will be determined by totaling their grades on placings and reasons for that breed. The individual rank for all breeds shall be determined by adding their grades for each of the breeds judged.
- b. The team ranking for each breed will be determined by totaling the grades on placings and reasons for each of the three (3) highest team members in each breed. Likewise, the team ranking for all breeds shall be determined by combining the grades of the three (3) highest team members.
- c. In the case of a tie, the individual or team making the highest score in reasons for the breed concerned will be awarded the prize in question. If a tie still remains, the person or team ranking highest for all reasons will be awarded the prize in question. In case of a tie on the overall reasons score, the tie will be broken based on the individual's or team's overall score. Individuals tied in both reasons and placing scores will be ranked using their respective overall team placing.

TEAM AWARDS

The team making the best average in judging each of the following breeds in the Junior and Senior Divisions will receive a permanent plaque donated by the following sponsors.

SENIOR DIVISION

BROWN SWISS CATTLE	Texas Brown Swiss Association, Chillicothe, Texas
HOLSTEIN CATTLE	Texas Holstein Association, Bellevue, Texas
JERSEY CATTLE	Bovine Supply Line, Inc., Dublin, Texas
OVERALL CONTEST	COBA/Select Sires, Inc., Tyler, Texas
REASONS	Sullivan Supply, Hillsboro, Texas

JUNIOR DIVISION

BROWN SWISS CATTLE	Texas Brown Swiss Association, Chillicothe, Texas
HOLSTEIN CATTLE	Texas Holstein Association, Bellevue, Texas
JERSEY CATTLE	Bovine Supply Line, Inc., Dublin, Texas
OVERALL CONTEST	COBA/Select Sires, Inc., Tyler, Texas
REASONS	Sullivan Supply, Hillsboro, Texas

Rosettes through 3rd Place will be awarded in each of the five (5) categories of the Junior and Senior Divisions.

INDIVIDUAL AWARDS

A permanent plaque will be presented to the high individual in the Junior and Senior Divisions for: a) each breed; b) overall; and c) reasons, donated by the following sponsors.

SENIOR DIVISION

BROWN SWISS CATTLE	Texas Brown Swiss Association, Chillicothe, Texas
HOLSTEIN CATTLE.....	Texas Holstein Association, Bellevue, Texas
JERSEY CATTLE.....	Bovine Supply Line, Inc., Dublin, Texas
OVERALL CONTEST	COBA/Select Sires, Inc., Tyler, Texas
REASONS	Sullivan Supply, Hillsboro, Texas

The Southwestern Exposition and Livestock Show will award a \$500 scholarship to the Overall Contest Winner in the Senior Division.

JUNIOR DIVISION

BROWN SWISS CATTLE	Texas Brown Swiss Association, Chillicothe, Texas
HOLSTEIN CATTLE.....	Texas Holstein Association, Bellevue, Texas
JERSEY CATTLE.....	Bovine Supply Line, Inc., Dublin, Texas
OVERALL CONTEST	COBA/Select Sires, Inc., Tyler, Texas
REASONS	Sullivan Supply, Hillsboro, Texas

Rosettes through 3rd Place will be awarded in each of the five (5) categories of the Junior and Senior Divisions.

For information about Fort Worth
 STOP BY THE
 FORT WORTH CONVENTION & VISITORS BUREAU
VISITORS INFORMATION CENTER
 LOCATED AT THE MAIN ENTRANCE
 NORTH OF PIONEER TOWER

THANKS TO OUR MAJOR SPONSORS

 Simmons Bank.		reliant [®] 
 Texas Health [®]	 CHEVROLET	NORTH TEXAS CHEVY DEALERS

DEPARTMENT 206
OPEN SENIOR
TEXAS QUARTER HORSE YOUTH ASSOCIATION
4-H AND FFA HORSE JUDGING CONTEST

SATURDAY, FEBRUARY 8, 2020 - 8:30 A.M.

SUPERINTENDENTS

Eddie Baggs, Denton, Texas
Alicia Burton, Albany, Texas
Dr. Ron Gill, College Station, Texas
Dr. Jennifer Zoller, College Station, Texas

ENTRY FEE (per team) Entry fee must accompany entry..... \$ 80.00
(includes lunch for contestants)

\$10 of each entry fee received will be forwarded to the Texas Quarter Horse Youth Association to assist with travel expenses for the qualifiers to the AQHYA World Champion Judging Contest.

ENTRY DEADLINE DECEMBER 1, 2019

SPECIAL RULES

All TQHYA, 4-H and FFA organizations in Texas are invited to enter one (1) or more Senior Horse Judging Teams of three (3) or four (4) members. An individual may not represent more than one (1) team. When four (4) are entered on a team, the three (3) team members with the three (3) highest scores will make up the team total. No individuals or teams of less than three (3) members may judge. Contest entry applications may be obtained by contacting the Southwestern Exposition and Livestock Show, PO Box 150, Fort Worth, Texas 76101-0150, 817-877-2400, or on our website fwssr.com. Contest will begin at 8:30 a.m. on Saturday, February 8, in the Will Rogers Coliseum.

1. CONTESTANTS AND ELIGIBILITY:

- a. Contestants must be bona fide 4-H, FFA or TQHYA members and approved by their respective organizations.
- b. Contestants must have passed their fourteenth (14th) birthday and not have passed their nineteenth (19th) birthday as of January 1, 2020. All team members must meet age requirements. **This contest is made available to Senior teams only.**
- c. Contestants who enroll in any college judging course prior to the contest in the current year are not eligible to compete in this contest.
- d. Any members of a team that have previously won first place team overall will not be eligible to judge at this contest.

2. AWARDS:

- a. Final results of the contest will be made available and awards will be presented following the contest. Time and place will be announced by the contest official.
- b. Rosettes will be presented to the members of the top five (5) teams and to the ten (10) high individuals in the contest. Also, appropriate awards will be presented to high individuals and high teams in halter judging, performance judging and reasons scores. **Team members must give oral reasons in order for that team to be eligible for team awards.**
- c. The two (2) high scoring teams in the contest will represent the TQHYA at the American Quarter Horse Youth Association World Horse Judging Contest in Oklahoma City, Oklahoma, and the top team will represent Texas at the All American Quarter Horse Congress in Columbus, Ohio.
- d. **Texas Quarter Horse Youth Association** has donated \$500 for the purpose of assisting with the travel expenses of the winning team to the AQHA Youth World Show.

- e. The **Southwestern Exposition and Livestock Show**, through our Equine Scholarship Program, will award a \$2,000 scholarship to the High Point Individual Overall.
- f. The **Southwestern Exposition and Livestock Show**, through our Equine Scholarship Program, will award a \$1,000 scholarship to each member of the First Place Team Overall.
- g. Trophy buckles will be presented to each member of the winning team by **Hall-Nance Ranches, Fort Worth, Texas**.

3. ADDITIONAL CONTEST RULES:

- a. **Classes:** Six (6) to eight (8) classes consisting of four (4) horses in each class shall be judged. There shall be two (2) to four (4) halter classes and four (4) to six (6) performance classes. If suitable horses are available, the halter classes will consist of stallion, gelding and mare classes. Other combinations of halter classes may be used. The performance classes will be selected from western pleasure, reining, hunter under saddle, hunt seat equitation, stock horse pleasure, showmanship at halter, western horsemanship, western riding and/or trail.
- b. **Time:** A minimum of twelve (12) minutes will be allowed for contestants to place all classes.
- c. **Scan Sheet:** Each contestant will give the scan sheet bearing their placing to the group leader when called for. Each contestant will provide their own #2 pencil to mark placings.
- d. **Oral Reasons:** One (1) set of reasons shall be given on a halter class and two (2) sets of reasons on performance classes. The contestants shall be notified as soon as possible whether or not reasons will be required on the class being judged. Reasons shall be given orally before the judge or judges and, for this purpose, private rooms shall be provided. Notes may not be used when giving oral reasons.
- e. **Final Standing:** This shall be based both upon the placing and the oral reasons. Fifty (50) points shall constitute a perfect score in placing the animals and fifty (50) points shall constitute a perfect score for oral reasons. In case of ties, contestants with the highest reasons scores in the class in which the division ties occur will be declared the winner. If contestants are still tied after the reasons scores are used, then the lowest placing score with the highest reasons score will be used. If still tied, ties will be broken by the flip of a coin.
- f. **Group Leader:** A person shall be placed in charge of each class of horses to act as supervisor of that class, to observe the contestants, to see that the animals are properly shown and moved, and to answer any questions which do not pertain to the actual placing or instruction regarding the animals under consideration.
- g. **Judges:** Qualified judges familiar with horse judging contests will put official placings on the classes and listen to reasons.



EQUINE I.Q. CONTEST - JANUARY 20, 2020

\$40,000 in Scholarships awarded in the Senior Division. Buckles and special awards presented in the Senior, Intermediate and Junior Divisions. Limited to the first 125 entries. Open to all students ages 8-18 (three age divisions), currently enrolled and attending public, private or home school in the state of Texas. For complete details and entry application, visit the Stock Show website fwssr.com.

EQUINE PUBLIC SPEAKING CHALLENGE

Open to all students between the ages of 14-18, as of January 1, 2020, who are enrolled and are attending public, private or home school in Texas.

Scholarships will range from \$1,000 to \$4,000, ribbons will be presented to the top six placing contestants and 1st place will receive a champion buckle.

Contestants will be limited to the first 60 applicants. For complete details and entry application, visit the Stock Show website fwssr.com.

DEPARTMENT 207

RANGE AND PASTURE PLANT IDENTIFICATION CONTEST

SATURDAY, JANUARY 25, 2020 – 12:30 P.M.

SUPERINTENDENTS

Dr. Barron Rector, College Station, Texas
Glenn Lubke, Forney, Texas

ENTRY FEE (per team) Entry fee must accompany entry \$ 20.00
or per individual \$ 5.00

Contest will be held at the Botanical Research Institute of Texas (BRIT), conveniently located across Trail Drive, south of the Watt Arena, see Map Page 280.

ENTRY DEADLINE DECEMBER 1, 2019

SPECIAL RULES

1. ELIGIBILITY:

- a. Any Agricultural Science Teacher and/or Assistant or County Extension Agent in the State of Texas may enter up to two (2) teams trained under their supervision for both Junior and Senior Divisions at any or all contests inviting statewide participation.
- b. Individual, ages nine (9) years old (or entered in the third grade) through twenty (20) who is regularly enrolled in a public school of less than college level, may compete in these contests.
- c. **Junior Division** will include:
Individuals from age nine (9) years old (or entered in the third grade) through high school freshman.
- d. **Senior Division** will include:
Individuals at high school sophomore level through senior, maximum age twenty (20).

2. Competing teams may consist of three (3) members and one (1) alternate. The high three (3) scores will be the team score.

3. The team coach must submit an entry application no later than December 1, 2019. Entry applications may be obtained by contacting the Southwestern Exposition and Livestock Show, PO Box 150, Fort Worth, Texas 76101-0150, 817-877-2400, or on our website fwssr.com.

4. Plants for the contest will be selected from the Master Plant List. The Master Plant List includes range and pasture plants that are adapted to Texas conditions.

The plant identification contests are sponsored jointly by the Southwestern Exposition and Livestock Show, Soil and Water Conservation Districts, the Natural Resources Conservation Service, Agriculture Science and the Texas A&M AgriLife Extension Service.

Additional lists can be obtained from the Extension Range Specialists' Office, 2138 TAMU, College Station, Texas 77843-2138.

5. Contestants will be given scorecards and will have forty-five (45) seconds to identify, write in the common name, and check the characteristics of each of the plants in the contest. Scoring will be by points. If the name is incorrect, no credit will be given for characteristics correctly identified. Plant samples used in the contest may be mounted or live specimens. Each participant should bring a legal size clipboard and two (2) pencils and may have a small magnifying glass with or without a light during the contest.

6. In the event of ties, the judges will decide who shall receive the award.

**\$4,000 Scholarship to the OVERALL HIGH INDIVIDUAL
in the Senior Division**

SCHEDULE OF EVENTS
SATURDAY, JANUARY 25, 2020

- 9:30 a.m. – District IV Range and Pasture Grass Identification - Botanical Research Institute of Texas (BRIT). For entry information contact Dr. Hurley Miller, District Extension Administrator, 17360 Coit Road, Dallas, Texas 75252-6599.
- 10:00 a.m. – College Ag Day - Cactus Room, Amon G. Carter Jr. Exhibits Hall Building
- 10:30 a.m. – Smart Plant Program for District IV 4-H Contestants - Botanical Research Institute of Texas (BRIT)
- 12:30 p.m. – Range and Pasture Plant Identification Contest - Botanical Research Institute of Texas (BRIT)
- 2:00 p.m. – Tour for Range and Pasture Plant Identification Contestants - Botanical Research Institute of Texas (BRIT)
- 3:30 p.m. – Awards Presentation for Range and Pasture Plant Identification Contest - Botanical Research Institute of Texas (BRIT)

AWARDS

The Southwestern Exposition and Livestock Show will award a \$4,000 scholarship to the Overall High Individual in the Senior Division.

Plaques will be presented to the winning team in each division by Kaye Buck McDermott, Fort Worth, Texas. The next four (4) teams will receive rosettes. The Fort Worth Farm & Ranch Club will present gold medals to the high individuals, silver medals to the second through fifth place winners, and bronze medals to the next five places.

DISTRICT AWARDS

The Southwestern Exposition and Livestock Show will provide rosettes to the Junior and Senior High Point Individuals and Junior and Senior High Point Teams.

GET READY FOR EXCITEMENT

8 TEAMS
+ 5 EVENTS
+ 1 NIGHT
+ \$100,000

RODEO
EXTREME TEAM COMPETITION

Fast-paced rodeo action featuring teams of top contenders from rodeos across the country competing for a \$100,000 purse. All in one eXciting night!

THURSDAY
JAN. 23
7:30 PM

FOR TICKETS: 817-877-2420 OR FWSSR.COM



2020 COLLEGE AG DAY

SATURDAY, JANUARY 25
10 AM - 4 PM

(COME AND GO AS YOU PLEASE)

CACTUS ROOM, AMON G. CARTER JR. EXHIBITS HALL BUILDING

PARTICIPATING UNIVERSITIES AND COLLEGES:

Texas Christian University
Texas Tech University
**Texas A&M University -
Commerce**
Angelo State University
Sam Houston State University
Texas A&M University
Stephen F. Austin University
Sul Ross University
Prairie View A&M University
Louisiana State University
Tarleton State University
Texas A&M - Kingsville
Louisiana Tech University
Kansas State University
Weatherford College

Together with the Botanical Research Institute of Texas (BRIT), the Fort Worth Stock Show & Rodeo invite students and their families to attend a college day designed for individuals interested in agricultural careers.

**FORT WORTH
STOCK SHOW
& RODEO**



**BOTANICAL RESEARCH
INSTITUTE OF TEXAS**

If you have any questions, please contact
Tracy Friday at tfriday@brit.org



facebook.com/BRITorg
facebook.com/FWSSR



[@BRITorg](https://twitter.com/BRITorg)
[@FWSSR](https://twitter.com/FWSSR)

DEPARTMENT 208

JUNIOR GOAT JUDGING CONTEST
FOR 4-H AND FFA MEMBERS

SATURDAY, JANUARY 18, 2020 – Noon – SWINE ARENA

SUPERINTENDENTS

Dr. Doug Hawkins, Cleburne, Texas

Vance Christie, Tolar, Texas

ENTRY FEE (per team) Entry fee must accompany entry \$ 30.00
or per individual \$ 6.00

ENTRY DEADLINE DECEMBER 1, 2019

SPECIAL RULES

1. ELIGIBILITY:

- a. Contestants must be bona fide 4-H or FFA members trained under the supervision of their respective Agricultural Science Teacher or County Extension Agent and enrolled in public or private schools in the State of Texas. 4-H contestants must reside in the county they are competing under, and FFA contestants must be listed on the active roster of their chapter.
- b. Each County Extension Agent or Agricultural Science Teacher may enter one (1) or more teams and any number of individuals in the contest. All contestants must be nine (9) years old or in the third grade, but not older than nineteen (19) years old on January 1, 2020.
- c. Teams will consist of three (3) or four (4) members with the three (3) high scores constituting the team score. There will be no age divisions in either team or individual competitions.
- d. Entry applications may be obtained by contacting the Southwestern Exposition and Livestock Show, PO Box 150, Fort Worth, Texas 76101-0150, 817-877-2400, or on our website fwssr.com.

2. CLASSES:

A minimum of six (6) classes will be judged. If available, they will consist of percentage Boer does, fullblood Boer does and wether goats.

3. CONTEST:

- a. Eight (8) minutes will be allowed for contestants to place each class.
- b. There will be three (3) questions classes. In each class with questions, five (5) questions will be asked and each will be worth five (5) points. **Students will be provided sufficient time to study their notes prior to being asked questions. However, students may NOT refer to their notes while the questions are being asked.**
- c. Contestants will provide their own #2 pencil to mark placings on scan sheets and will be responsible for turning in their scan sheets when called for by group leaders.
- d. A group leader will be placed in charge of each group of contestants to supervise them and to answer any questions that do not pertain to the actual placing or instructions regarding the animals under consideration.
- e. While the contest is in progress, there will be no conferring between contestants and any spectator, except under the direct supervision of the group leader or the judging contest representative. Failure to abide by these rules may result in the disqualification of the contestant.

4. SCORING AND FINAL PLACING:

- a. Scores will be based upon the placing classes and questions classes. Fifty (50) points shall constitute a perfect score in placing the animals. Twenty-five (25) points shall constitute a perfect score in questions classes.
- b. Any ties in the tabulation of the standings will be broken by scores on the questions classes.
- c. Once awards are announced and presented, there will be no changes.

5. RESULTS AND AWARDS:

- a. Results will be announced in the Swine Arena at the conclusion of the contest after tabulation is completed.
- b. Rosettes will be awarded to first through third place teams and first through sixth place individuals of the contest.
- c. **Holly Berri Farm, Joshua, Texas**, will award a plaque to the Overall High Individual of the contest.

SUCCESS OF THE FORT WORTH STOCK SHOW

is attributable to the untiring efforts of a host of business and professional people in the community and throughout Texas who take time from their vocations to help produce the Show. This group of dedicated people serve as Superintendents and assist in many other capacities.

To these special people we say, "Thank you".

DICKIES DAY

Sponsored by

**TUESDAY****JAN. 21**

Wear your Dickies® apparel
and enjoy complimentary
grounds admission!

DEPARTMENT 209

4-H AND FFA WILDLIFE CONTEST

MONDAY, JANUARY 20, 2020 – 9 a.m.

Registration – 8:30 a.m.

SUPERINTENDENTS

Tracy Friday, Fort Worth, Texas

Larry Hysmith, College Station, Texas

ENTRY FEE (per team) Entry fee must accompany entry \$ 20.00
 or per individual \$ 10.00

Contest will be held at the Botanical Research Institute of Texas (BRIT),
 conveniently located across Trail Drive, south of the Watt Arena, see Map Page 280.

ENTRY DEADLINE DECEMBER 1, 2019

SPECIAL RULES

1. ELIGIBILITY:

- a. Contestants must be bona fide 4-H or FFA members trained under the supervision of their respective Agricultural Science Teacher or County Extension Agent and enrolled in public or private schools in the State of Texas. 4-H contestants must reside in the county they are competing under, and FFA contestants must be listed on the active roster of their chapter.
- b. Each County Extension Agent or Agricultural Science Teacher may enter one (1) or more teams and any number of individuals in the contest. All contestants must be nine (9) years old or in the third grade, but not older than nineteen (19) years old on January 1, 2020.
- c. Contestants may compete as individuals or as a team. A team consists of two (2) persons in the same age division. Team members must be from the same school or county program. Team scores will include the total of both members. Contestants are divided into two (2) age divisions (age as of January 1, 2020): Junior (8-13 years old) and Senior (14-19 years old).
- d. Entry applications may be obtained by contacting the Southwestern Exposition and Livestock Show, PO Box 150, Fort Worth, Texas 76101-0150, 817-877-2400, or on our website fwssr.com.

2. PURPOSE:

This contest is designed to challenge any youth currently in a wildlife study and enhance their education in the subject of wildlife species and wildlife habitat management.

3. STUDY RESOURCE:

The study resource for this contest can be downloaded from the following website: <http://texas4-h.tamu.edu/projects/wildlife-fisheries/>. Scroll down to 'Stock Show Wildlife Contests' and select '2020 Fort Worth Stock Show Wildlife Contest Study Resource'. Refer to this resource to also understand the contest procedures and specific contest rules.

4. CONTESTANT EQUIPMENT:

Each contestant should take the following to the contest:

- Clipboard
- Two (2) or more #2 pencils for marking answer sheets

Contestants are not allowed to have the following during the contest:

- Cell phone or any other electronic device (Refer to page 246, Rule 5)
- Any paper that is not provided by the contest

5. SCORING:

All parts of the contest will be scored for Individual and Team scores. On Teams, each team member's individual score will be used to determine their team score. All contestants are eligible for the high individual placings in their age division.

6. RESULTS AND AWARDS:

- a. Results will be announced at the Botanical Research Institute of Texas at 3 p.m.
- b. Rosettes will be awarded to first through third place teams in each Division and through sixth place individuals in each Division.

DEPARTMENT 210
4-H AND FFA FLORICULTURE CONTEST

presented by



FRIDAY, JANUARY 31, 2020 – 9 a.m.

Registration – 8 a.m.

SUPERINTENDENTS

Cameron Barlow, Fort Worth, Texas

Crissa Nugen, Stephenville, Texas

ENTRY FEE (per team) Entry fee must accompany entry\$ 40.00

Contest will be held at the Botanical Research Institute of Texas (BRIT), conveniently located across Trail Drive, south of the Watt Arena, see Map Page 280.

ENTRY DEADLINE DECEMBER 1, 2019

SPECIAL RULES

1. ELIGIBILITY:

- a. Contestants must be bona fide 4-H or FFA members trained under the supervision of their respective Agricultural Science Teacher or County Extension Agent and enrolled in public or private schools in the State of Texas. 4-H contestants must reside in the county they are competing under and FFA contestants must be listed on the active roster of their chapter.
- b. Each County Extension Agent or Agricultural Science Teacher may enter one (1) team. All contestants must be fourteen (14) years old, but not older than nineteen (19) years old on January 1, 2020.
- c. Teams will consist of three (3) or four (4) members with the three (3) high scores constituting the team score. There will be no age divisions.
- d. Entry applications may be obtained by contacting the Southwestern Exposition and Livestock Show, PO Box 150, Fort Worth, Texas 76101-0150, 817-877-2400, or on our website fwssr.com.

2. ENTRY LIMITATION: Due to space limitations, only the first twenty-five (25) teams entered will be accepted. After twenty-five (25) entries are received, additional entries will be placed on a waiting list subject to space availability.

3. RESOURCE: The scoring and reference material for this contest can be obtained at the following website: <https://www.fwssr.com/judging-contests> Select the 'Floriculture Resource' document. Refer to this resource to also understand the contest procedures and specific contest rules.

4. SCORING: All parts of the contest will be scored for Individual and Team scores. On Teams, the three high scores will be used to determine their team score. All contestants are eligible for the high individual placings.

5. RESULTS AND AWARDS:

- a. Results will be announced at the Botanical Research Institute of Texas at 2:30 p.m.

b. Team Awards:

- 1st Place Team - Banner and \$4,000 award to 4-H Club or FFA Chapter
- 2nd Place Team - Rosette and \$2,000 award to 4-H Club or FFA Chapter
- 3rd Place Team - Rosette

c. Individual Awards:

- High Individual Overall - \$2,000 Scholarship
- 2nd High Individual Overall - \$1,000 Scholarship
- 3rd High Individual Overall - Rosette
- 4th High Individual Overall - Rosette
- 5th High Individual Overall - Rosette



2020
DREAM IT. DO IT.

SPECIALTY DAYS

DICKIES® DAY - TUES., JAN. 21

presented by Dickies®

Wear your Dickies® apparel and enjoy complimentary grounds admission.

STOCK SHOW GOES PINK TUES., JAN. 28

50% of the day's rodeo ticket sales benefit the Susan G. Komen for the Cure Greater Fort Worth Affiliate.

TCU DAY - THURS., JAN. 30

Free grounds admission. with your TCU apparel and 1/2 price rodeo tickets with your current student or faculty I.D.

MILITARY APPRECIATION DAY

MON., FEB. 3

presented by The Brumley Family - Rebecca, Jon, Lori and Jonny
Present your active or retired military I.D. and receive free general admission and rodeo tickets for you and your immediate family.

COOK CHILDREN'S DAY WED., FEB. 5

50% of the day's rodeo ticket sales benefit Cook Children's Neonatal Intensive Care Unit.

BUY YOUR RODEO TICKETS TODAY!
817-877-2420 OR FWSSR.COM

Don't Miss The Texas Invitational



MARIACHI

2020
FORT WORTH *Competition*



**FORT WORTH
STOCK SHOW
& RODEO**
EST. 1896

Texas Invitational Mariachi Competition
Saturday, January 25th, 9:00am
Will Rogers Auditorium
fwssr.com



2020
DREAM IT. DO IT.

RODEO PERFORMANCES

**BEST OF THE WEST
RANCH RODEO**

JAN. 17 & 18, 7:30 PM

A part of Ranching Heritage Weekend
presented by *Western Horseman*®

**BEST OF MEXICO
CELEBRACION**

JAN. 19, 7:30 PM

presented by Telemundo 39 & La Grande 107.5

**COWBOYS OF COLOR
INVITATIONAL RODEO**

JAN. 20, 2 PM

presented by Telemundo 39

**BULLS' NIGHT OUT
PRCA EXTREME BULL RIDING**

JAN. 21 & 22, 7:30 PM

presented by PlainsCapital Bank®

**RODEO X
EXTREME TEAM
COMPETITION**

JAN. 23, 7:30 PM

**FWSSR PRORODEO
TOURNAMENT**

JAN. 24 - FEB. 8, 2 PM & 7:30 PM

BUY YOUR RODEO TICKETS TODAY!

817-877-2420 OR FWSSR.COM

INDEX OF 2020 PREMIUM LIST ADVERTISERS

ADVERTISERS	PAGE
A3 Merchandise	52
Allflex USA, Inc.	54
AQHA - Ranching Heritage Challenge	117
Bank of Texas	15
Barrel Horse News	12
Basic Energy Services	36
Big Tex Trailers	16
BNSF Railway	34
Boot Barn	21
Braunvieh Association of America - "National Sale"	114
BRIT - Botanical Research Institute of Texas	72
Bud Light.....	11
<i>The Cattleman Magazine</i>	Cover 2
Cavender's	45
Central Market	13
Chase.....	47
Charolais Association of Texas - "Cowtown Cattle Drive" Sale	118
Chicken Express	19
Collegiate Colt Starting Challenge	82
Cowboy Mounted Shooting Association	149
Crockett Row @ West 7th	38
Crockett Row - Food Hall	49
CURT Towing Products	20
Devon Energy	14
Equine I.Q. Contest	131
Equine Public Speaking Challenge	148
First Choice Communications/AT&T.....	50
Fort Worth Stock Show & Rodeo Heritage Sale	164
Freeman Decorating Company	92
Frontier Meats	255
Frost Bank	31
FWSSR Texas Invitational Escaramuza Competition	147
GO TEXAN Market - Texas Department of Agriculture.....	9
Gulf Coast Cattleman	58
Hatters Hats, Inc.	108
Hillwood Land & Cattle	25
HOLT CAT	30
Hyatt Place - Fort Worth Historic Stockyards	40
Invitational Commercial Heifer Sale/Schacher Auction Services	160
Invitational Ranch Horse Show & Sale	113
Jud Little Ranch	32
Justin Boots	Cover 4
Living Earth	74
Lone Star Ag Credit	23
Love Style	44
Marriott Properties	60
Mattress Firm	7
Mustang Heritage Foundation - Extreme Mustang Makeover	140
Mustang Heritage Foundation - Mustang Magic	123
NBC 5	33
New Country 96.3 KSCS	22
95.9 The Ranch/92.1 Hank FM	18
Next Level Images	75
Nolan Ryan Beef	29
North Texas Chevy Dealers	2
Omni Hotels and Resorts - Fort Worth	51

Index of 2020 Premium List Advertisers-(continued)

ADVERTISERS	PAGE
Panhandle	48
Pepsi	17
PlainsCapital Bank	8
Priefert	43
Rafter G Bucking Bull Sale	59
Reliant	4
Ranch Work Championships	91
Santa Gertrudis Sale "Premier Cowtown Elite"	150
Simmons Bank.....	6
Southwestern Miniature Horse Club	97
Souvenir Grounds Admission Pin	71, 183
Stockyards Hotel.....	90
Talley Amusements.....	Cover 3
TCU Ranch Management Program.....	41
Telemundo 39	37
Texas Angus Association	100
Texas Angus Association - "Best of the West" Angus Bull Sale.....	98
Texas Angus Association - "Stars of Texas" Female Angus Sale.....	99
Texas Farm Bureau.....	10
Texas Farm Bureau Insurance	39
Texas Health Resources	5
Texas Hereford Association - "Powerhouse Sale".....	124
Texas Invitational Mariachi Competition	275
Texas Limousin Association	128
Texas Limousin Association - "The Cowtown Classic Limousin" Sale.....	127
Texas Longhorn Breeders Association of America - "Cowtown Classic" Sale.....	132
Texas Mutual Insurance Co.	27
Texas Paint Horse Club	165
Texas Polled Hereford Association.....	143
Texas Red Angus Association - "Showcase" Sale	144
Texas Simmental/Simbrah Assoc. - "Cowtown Classic Simmental" Sale.....	156
TX Blended Whiskey.....	26
UMB Bank.....	42
Vine-2-Wine	136
Waste Connections, Inc.....	46
WBAP - Newstalk 820 AM	28
The Weekly Livestock Reporter	163
Western Horseman.....	24
Williamson-Dickie Mfg. Co.	3
XTO Energy.....	35

SUCCESS OF THE FORT WORTH STOCK SHOW

is attributable to the untiring efforts of a host of business and professional people in the community and throughout Texas who take time from their vocations to help produce our Show. This group of dedicated people serve as Superintendents and assist in many other capacities.

To these special people we say, "Thank you."

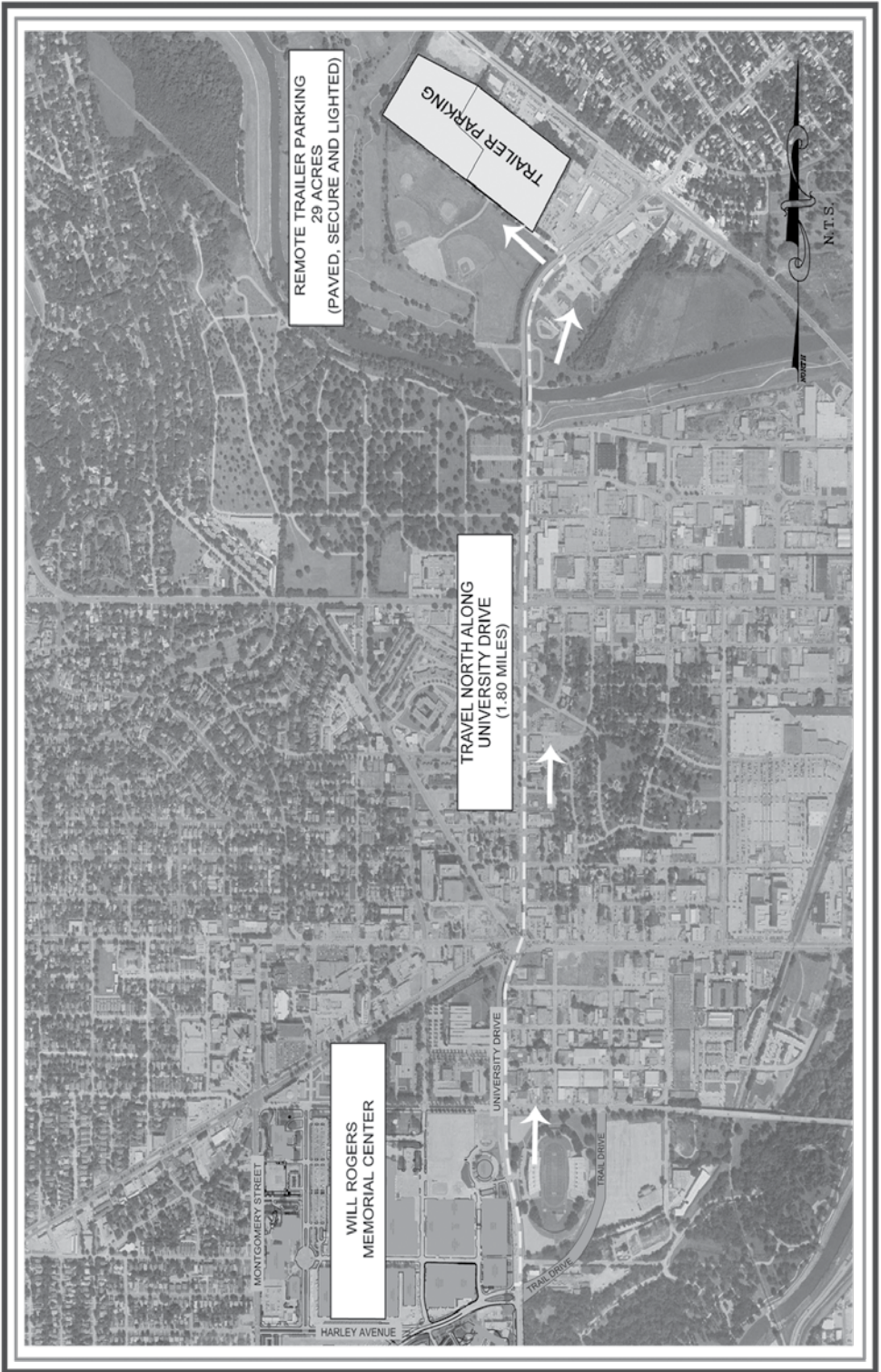

2020 EXHIBITOR PARKING MAP

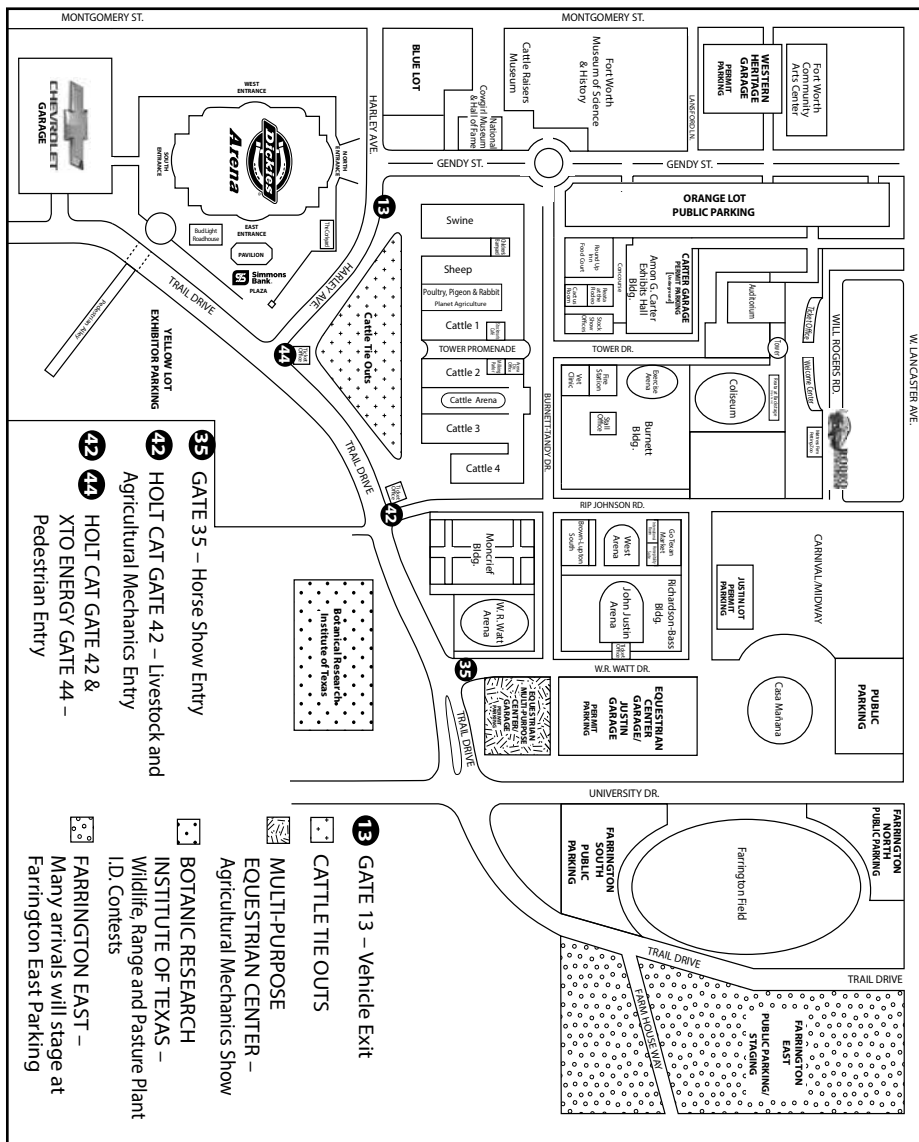

FORT WORTH STOCK SHOW & rodeo
EST. 1976
THIS THING IS LEGENDARY®

Please see insert enclosed with entry application for a detailed color version of this map.

TALLEY

AMUSEMENTS, INC.

CREATING FUN FOR THE FUTURE

Embracing the tomorrow of the amusement industry with innovative technology – Talley Amusements is one step ahead in capturing the next generation of entertainment seekers!



**Come see us on the
Carnival Midway**

Look for us online at www.talleyamusements.com



BENT RAIL®
PERFORMANCE

ACHIEVE PEAK PERFORMANCE

with the Bent Rail® Performance Collection featuring a stirrup-friendly rubber outsole for greater control, the J-Flex® Comfort System for all-day wear, and a nailed-on heel for classic style.