

Name _____

Period _____

Date _____

SECTION
25.1

VERTEBRATE ORIGINS
Power Notes

Vertebrate Phylogenetic Tree

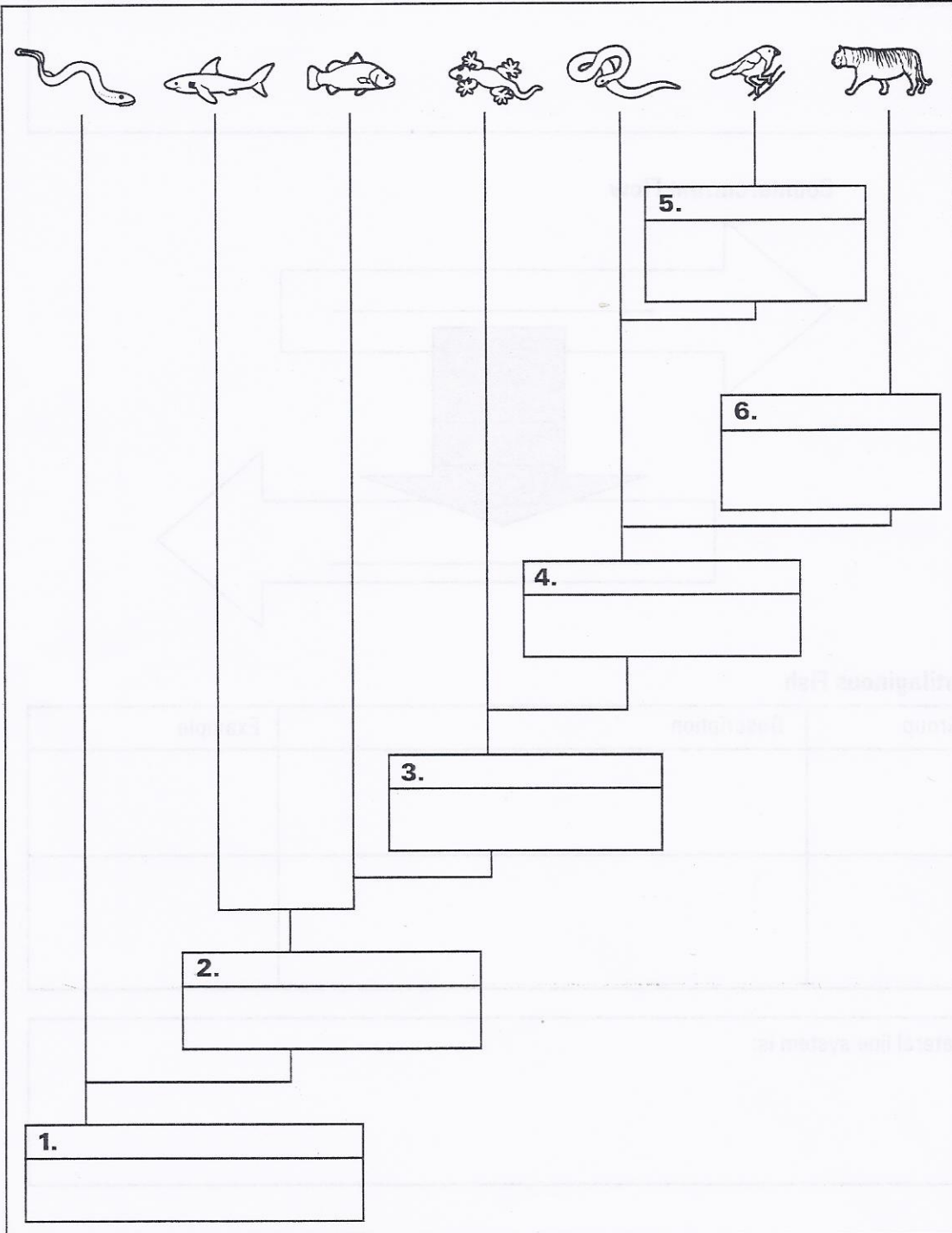

Copyright © McDougal Littell/Houghton Mifflin Company.

CHAPTER 25
Vertebrate Diversity

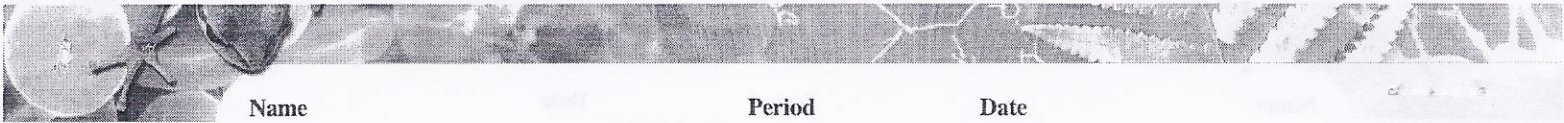

Name _____

Period _____

Date _____

SECTION
25.2

FISH DIVERSITY
Power Notes

Gills are:

Countercurrent Flow

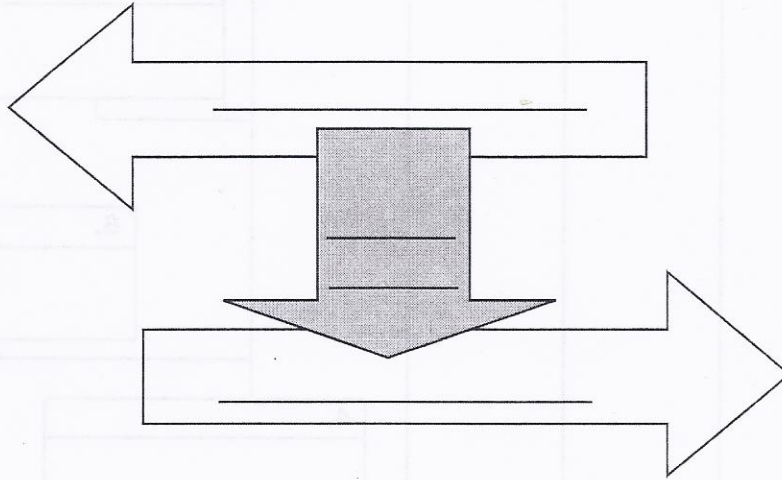

Cartilaginous Fish

Group	Description	Example

Lateral line system is:

Copyright © McDougal Littell/Houghton Mifflin Company.

CHAPTER 25
Vertebrate Diversity

SECTION
25.3

A CLOSER LOOK AT BONY FISH

Power Notes

Anatomy of a Bony Fish

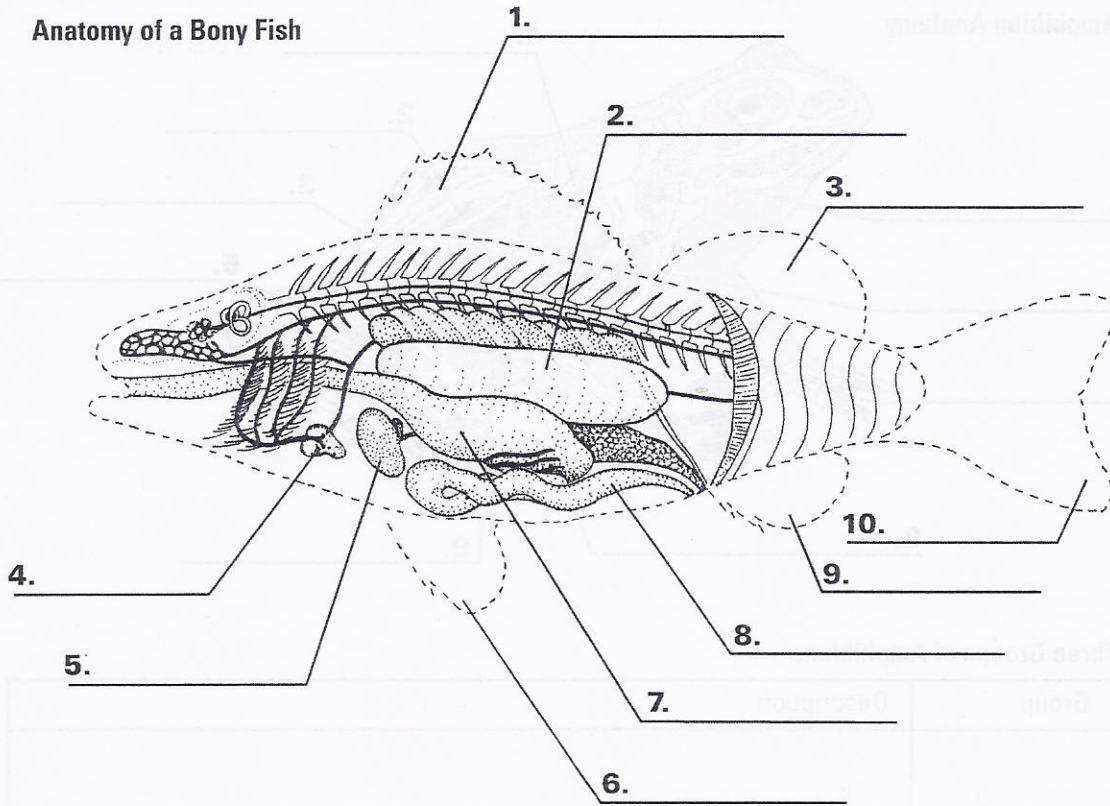

Two Types of Bony Fish

Type	Description	Example
Ray-fin		
Lobe-fin		

Copyright © McDougal Littell/Houghton Mifflin Company.

Name _____

Period _____

Date _____

SECTION 25.4 | AMPHIBIANS
Power Notes

Amphibian Anatomy

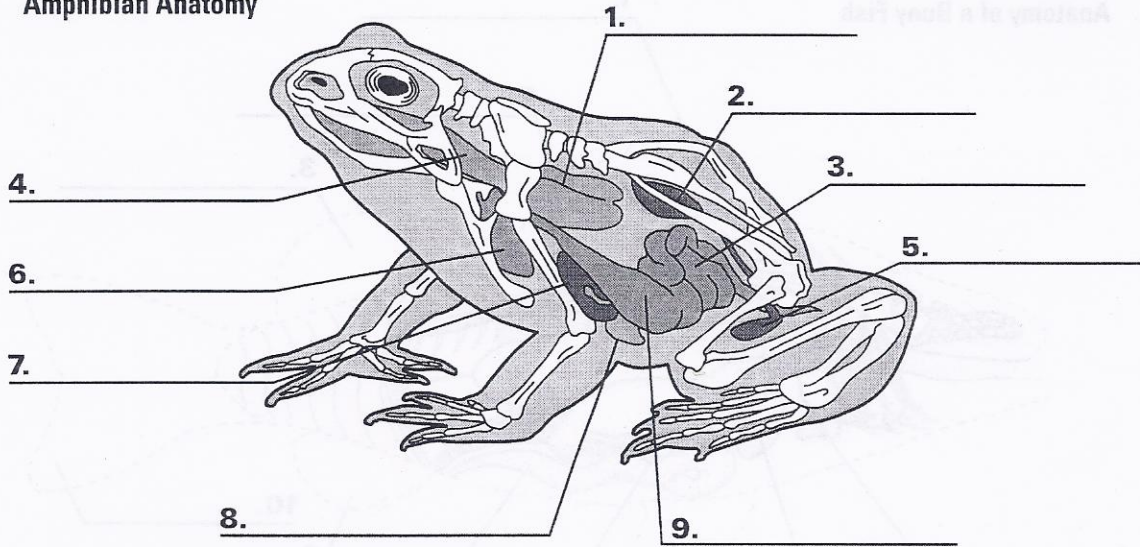

Three Groups of Amphibians

Group	Description

Copyright © McDougal Littell/Houghton Mifflin Company.

CHAPTER 25
Vertebrate Diversity

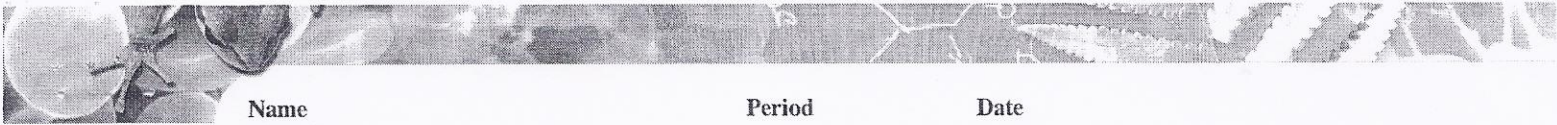

Name _____

Period _____

Date _____

SECTION
25.5

VERTEBRATES ON LAND
Power Notes

An amniote is _____

Set of Characteristics that Prevents Water Loss in an Amniote

Characteristic	Function

An amniotic egg is _____

A placenta is _____

Copyright © McDougal Littell/Houghton Mifflin Company.

CHAPTER 25
Vertebrate Diversity