

Wheatmore High 2016-2017 All EOC's GLP

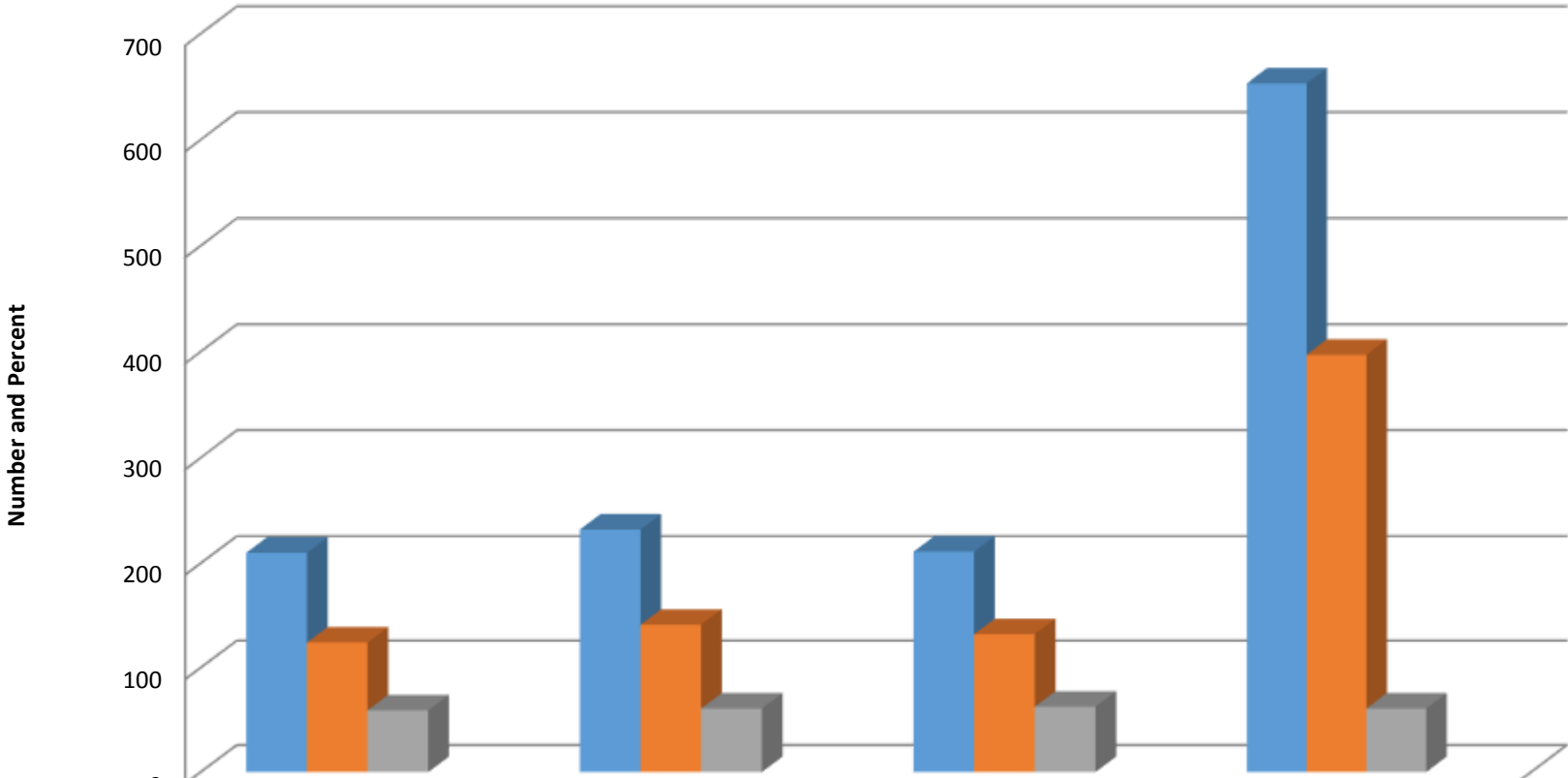

	Bio	E2	M1	EOC
ALL	ALL	ALL	ALL	ALL
■ denomiantor	210	232	211	653
■ numerator	124	141	132	397
■ percent	59.0	60.8	62.6	60.8
■				

Wheatmore High Biology Percent Proficient by Subgroups

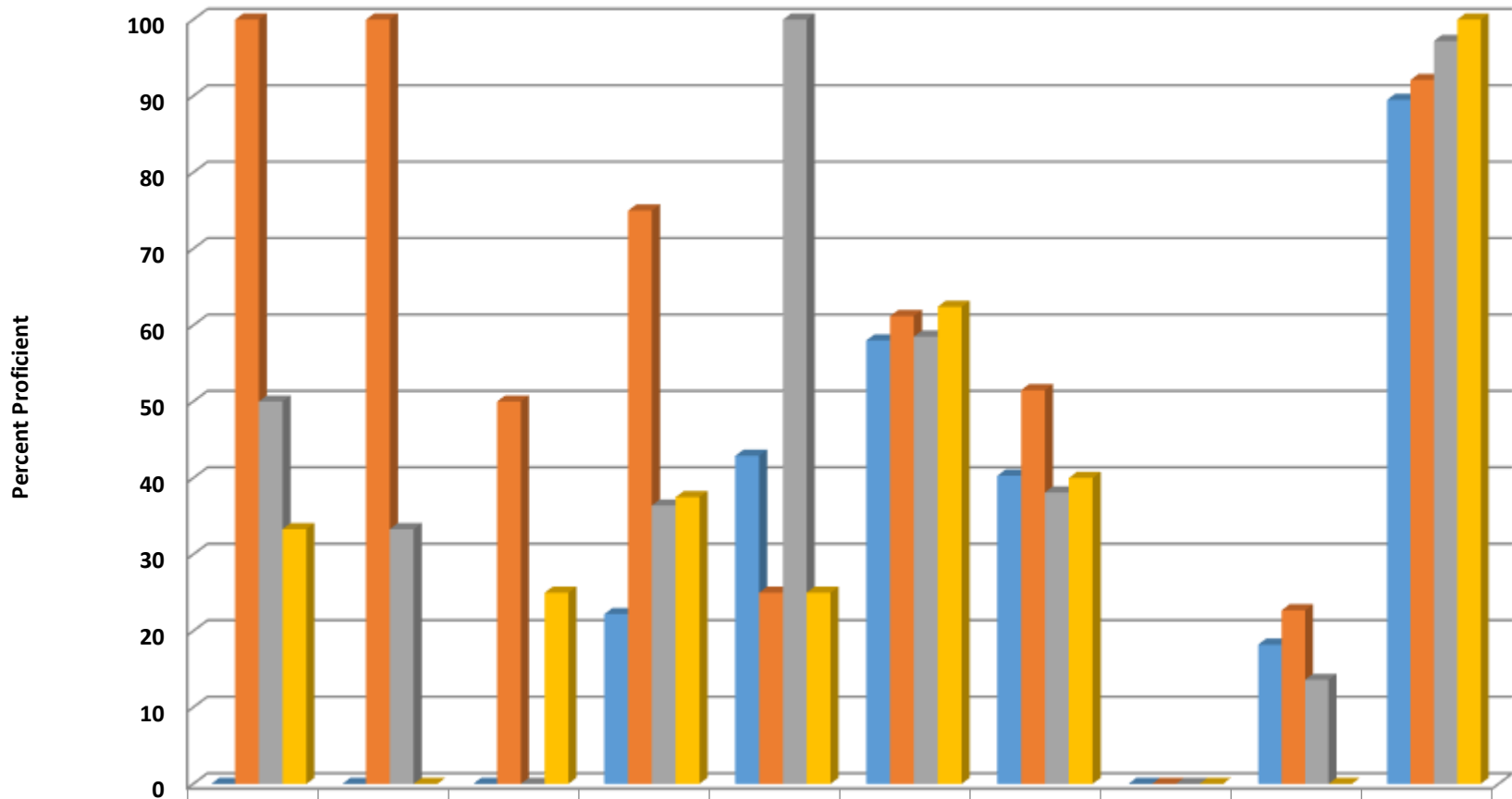

	AMIN	ASIA	BLCK	HISP	MULT	WHT	EDS	LEP	SWD	AIG
2014 prof pct	0	0	0	22.2	42.9	58	40.3	0	18.2	89.5
2015 prof pct	100	100	50	75	25	61.2	51.5	0	22.7	92.1
2016 prof pct	50	33.3	0	36.4	100	58.5	38.1	0	13.6	97.2
2017 prof pct	33.3	0	25	37.5	25	62.4	40	0	0	100

Wheatmore High English II Percent Proficient by Subgroups

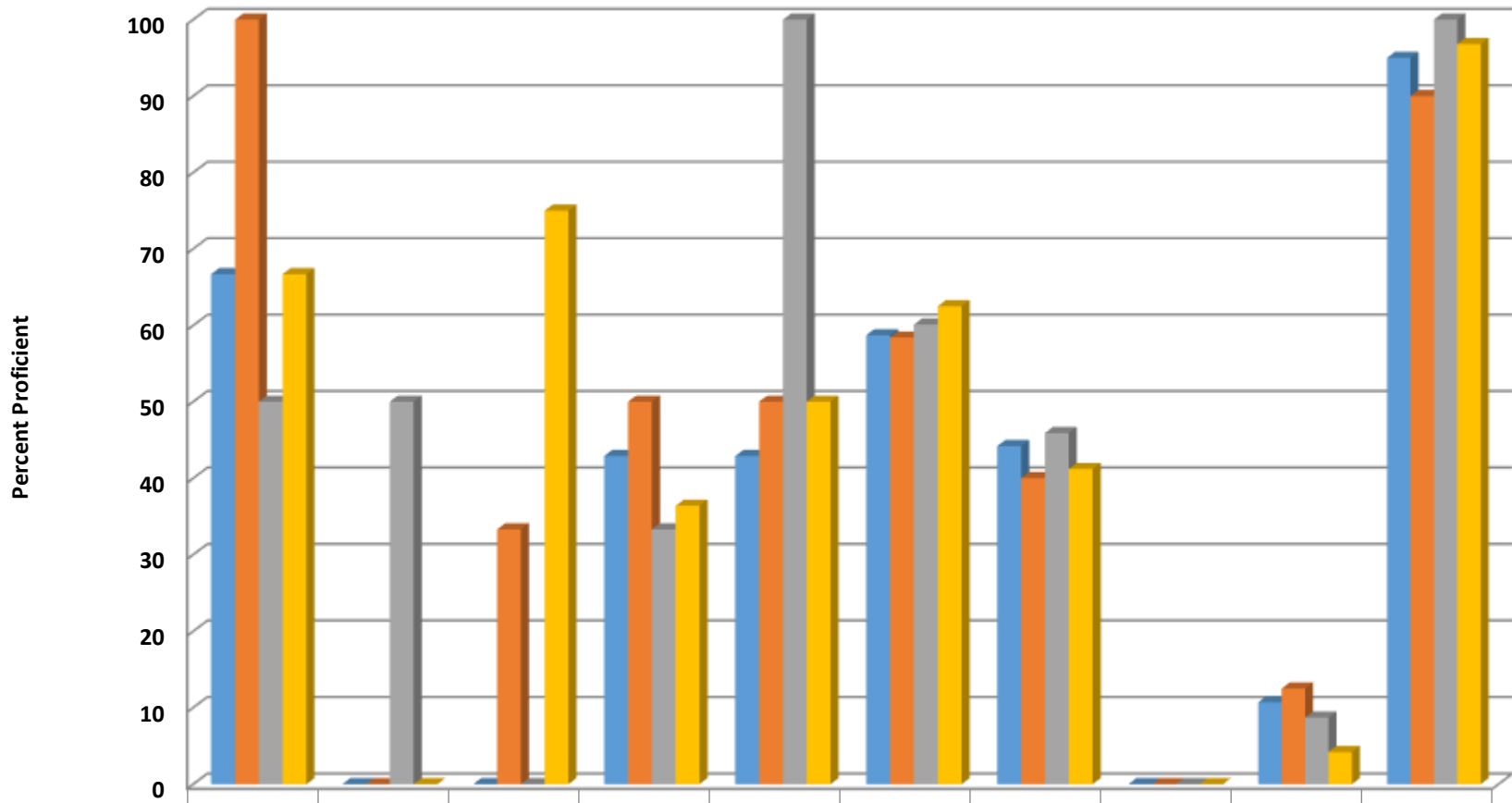

	AMIN	ASIA	BLCK	HISP	MULT	WHITE	EDS	LEP	SWD	AIG
■ 2014 prof pct	66.7	0	0	42.9	42.9	58.7	44.2	0	10.7	95
■ 2015 prof pct	100	0	33.3	50	50	58.4	40	0	12.5	90
■ 2016 prof pct	50	50	0	33.3	100	60.1	45.9	0	8.7	100
■ 2017 prof pct	66.7	0	75	36.4	50	62.5	41.2	0	4.2	96.8

Wheatmore High NC Math I Percent Proficient by Subgroups

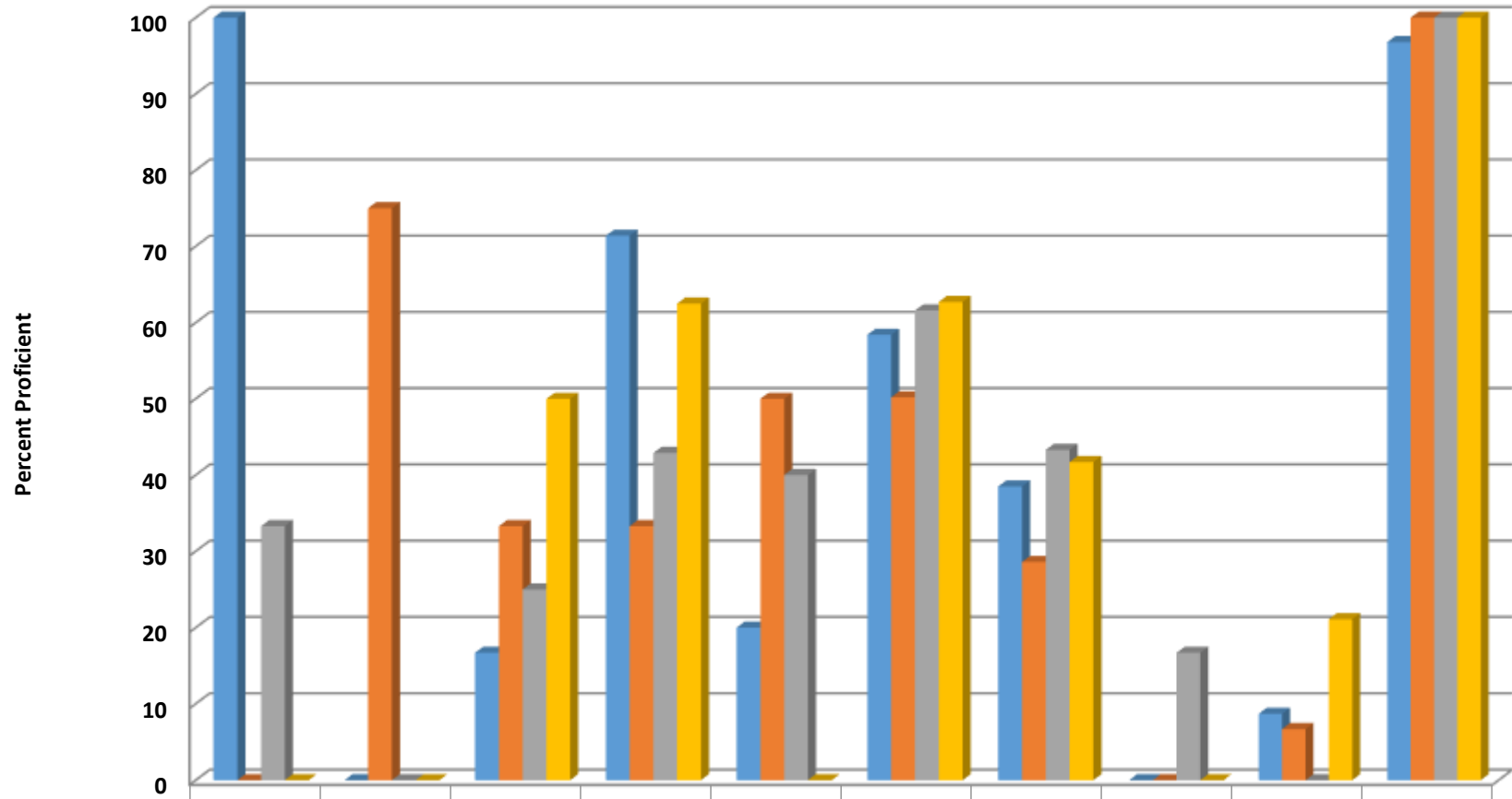

	AMIN	ASIA	BLCK	HISP	MULT	WHITE	EDS	LEP	SWD	AIG
■ 2014 prof pct	100	0	16.7	71.4	20	58.4	38.5	0	8.7	96.8
■ 2015 prof pct	0	75	33.3	33.3	50	50.2	28.6	0	6.7	100
■ 2016 prof pct	33.3	0	25	42.9	40	61.6	43.3	16.7	0	100
■ 2017 prof pct	0	0	50	62.5	0	62.7	41.7	0	21.1	100

Four Year Graduation Subgroup Data

WHS	2016-2017			2015-2016			2014-2015			2013-2014		
	Subgroup	Denominator	Numerator	Percent	Denominator	Numerator	Percent	Denominator	Numerator	Percent	Denominator	Numerator
All Students	195	180	92.3	196	184	93.9	189	178	94.2	181	165	91.2
Male	120	110	91.7	103	94	91.3	94	85	90.4	93	84	90.3
Female	75	70	93.3	93	-	>95	95	-	>95	88	81	92
American Indian	*	*	*	*	*	*	*	*	*	*	*	*
Asian	*	*	*	*	*	*	*	*	*	*	*	*
Black	*	*	*	*	*	*	*	*	*	*	*	*
Hispanic	9	7	77.8	5	-	>95	11	-	>95	*	*	*
Two or More Races	*	*	*	*	*	*	5	-	>95	*	*	*
White	178	165	92.7	183	173	94.5	168	157	93.5	175	160	91.4
Economically Disadvantaged	52	46	88.5	55	48	87.3	67	58	86.6	63	51	81
Limited English Proficient	*	*	*	*	*	*	*	*	*	*	*	*
Students With Disabilities	24	16	66.7	20	16	80	22	19	86.4	13	10	76.9
Academically Gifted	29	-	>95	19	-	>95	13	-	>95	18	-	>95