



LHS EMPLOYEE BENEFIT TRUST

	Current Period	Prior Period
Claims Issued	07/01/2016 - 06/30/2017	07/01/2015 - 06/30/2016

Friday, July 14, 2017

Table of Contents

LHS EMPLOYEE BENEFIT TRUST

Claims by Major Diagnostic Category	Page 1
Claims by Major Diagnostic Category (Graph)	Page 2
Top 10 Inpatient Facilities	Page 3
Top 10 Inpatient Facilities (Graph)	Page 4
Top 10 Outpatient Facilities	Page 5
Top 10 Outpatient Facilities (Graph)	Page 6
High Cost Claimants	Page 7
Claims by Type of Service	Page 8
Claims by Type of Service (Excluding Outliers)	Page 9
Claims by Type of Service (Graph)	Page 10
Place of Service	Page 11
Trend Analysis	Page 12
Employee vs. Dependent Paid Claims	Page 14
Participation and Utilization Summary	Page 15
Employee and Plan Payment Summary	Page 16
Benefit Payment Summary	Page 17
Discount Analysis	Page 18
Major Diagnostic Category Definitions	Page 19
Report Group Listing	Page 21

Claims by Major Diagnostic Category

LHS EMPLOYEE BENEFIT TRUST

MDC	Total Issued	% of Total	Prior Period	% of Total
1. Factors Influencing Health	\$427,453	16.0%	\$350,602	11.8%
2. Musculoskeletal System	\$363,546	13.6%	\$517,075	17.5%
3. Digestive System	\$358,692	13.4%	\$171,284	5.8%
4. Circulatory System	\$304,505	11.4%	\$439,821	14.8%
5. Neoplasms	\$237,444	8.9%	\$289,094	9.8%
6. Ill-Defined Conditions	\$200,383	7.5%	\$255,265	8.6%
7. Genitourinary System	\$169,329	6.3%	\$234,280	7.9%
8. Injury or Poisoning	\$128,373	4.8%	\$225,113	7.6%
9. Respiratory System	\$116,791	4.4%	\$145,750	4.9%
10. Infectious Diseases	\$94,075	3.5%	\$73,660	2.5%
11. Pregnancy, Childbirth	\$94,068	3.5%	\$71,913	2.4%
12. Congenital Anomalies	\$82,790	3.1%	\$3,608	0.1%
13. Endocrine Metabolic	\$73,704	2.8%	\$25,596	0.9%
14. Nervous System	\$40,576	1.5%	\$107,179	3.6%
15. Skin Disorders	\$34,346	1.3%	\$32,065	1.1%
16. Mental Disorders	\$23,567	0.9%	\$10,698	0.4%
17. Blood, Blood-Forming Organs	\$15,822	0.6%	\$7,908	0.3%
18. External Injury	\$264	0.0%	\$877	0.0%
19. Conditions In Perinatal	\$9	0.0%	\$14,861	0.5%
20. Other	\$-92,381	-3.5%	\$-14,597	-0.5%
Med Total	\$2,673,356	100.0%	\$2,962,049	100.0%
RX Total	\$0		\$0	
Grand Total	\$2,673,356		\$2,962,049	

See Definitions section for description of the type of diagnosis that fall into each MDC.

Claims by Major Diagnostic Category (Graph)

LHS EMPLOYEE BENEFIT TRUST

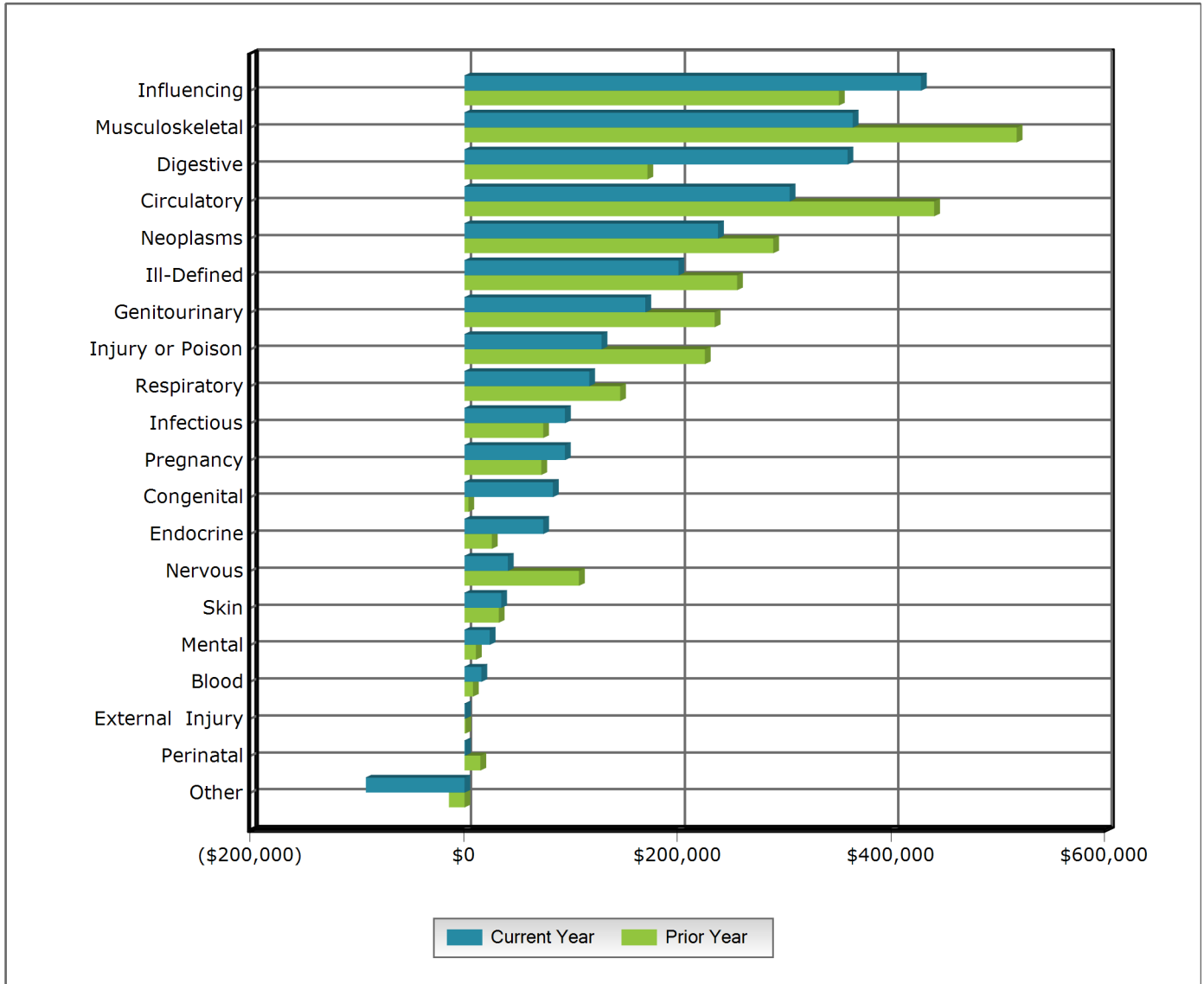

All possible diagnosis are grouped into 19 Major Diagnostic Categories (MDCs) by the American Medical Association. We've analyzed your company's total charges by MDC. This data reflects fees charged by facilities, physicians, and other healthcare providers. We suggest you use this MDC analysis to form a basis for determining the appropriate form of management intervention. Working together, we can target the areas within your plan where cost is highly concentrated. Using services such as medical management, disease management and Nurse 411 may help you focus on controlling these high cost categories.

Please see following page for more detailed information on the claims by Major Diagnostic Categories.

Top 10 Inpatient Facilities (Room and Board and Hospital Misc. Only)

LHS EMPLOYEE BENEFIT TRUST

Facility	Amount Issued	Admits	Avg/Admit
1. HAVASU REGIONAL MEDICAL CENTER LLC	\$195,523	34	\$5,751
2. ST JOSEPHS HOSPITAL & MEDICAL CENTER	\$70,978	1	\$70,978
3. KINGMAN HOSPITAL INC	\$61,700	4	\$15,425
4. VHS OF PHOENIX INC	\$39,668	1	\$39,668
5. VHS OF ARROWHEAD INC	\$24,388	1	\$24,388
6. PHOENIX CHILDRENS OP SPECIALTY CTR	\$18,709	1	\$18,709
7. PHC-FORT MOHAVE INC	\$18,007	2	\$9,003
8. ENUMCLAW REGIONAL HOSPITAL	\$11,745	1	\$11,745
9. PRESCOTT DETOX CENTER LLC	\$7,260	1	\$7,260
10. KINDRED HOSPITALS WEST LLC	\$6,000	1	\$6,000
11. ALL OTHER INPATIENT FACILITY CLAIMS	\$3,269	2	\$1,634
Subtotal	\$457,248	49	\$9,332
12. ALL OTHER NON INPATIENT CLAIMS	\$2,216,108		
Med Total	\$2,673,356		

Prior Period

Facility	Amount Issued	Admits	Avg/Admit
1. HAVASU REGIONAL MEDICAL CENTER LLC	\$230,541	36	\$6,404
2. BANNER GOOD SAMARITAN MEDICAL CENTER	\$94,830	3	\$31,610
3. ST JOSEPHS HOSPITAL & MEDICAL CENTER	\$68,583	1	\$68,583
4. FLAGSTAFF MEDICAL CENTER	\$11,164	1	\$11,164
5. TUCSON MEDICAL CENTER	\$9,006	1	\$9,006
6. KINGMAN HOSPITAL INC	\$5,253	1	\$5,253
7. PHC-FORT MOHAVE INC	\$3,871	1	\$3,871
8. HAVASU NURSING CENTER	\$3,712	2	\$1,856
9. PRESCOTT DETOX CENTER LLC	\$0	1	\$0
10. DESERT PARKWAY BEHAVIORAL HEALTHCARE H	\$0	1	\$0
11. ALL OTHER INPATIENT FACILITY CLAIMS	\$0	0	\$0
Subtotal	\$426,960	48	\$8,895
12. ALL OTHER NON INPATIENT CLAIMS	\$2,535,090		
Med Total	\$2,962,049		

Top 10 Inpatient Facilities Graph (Room and Board and Hospital Misc. Only)

LHS EMPLOYEE BENEFIT TRUST

Top Facilities Paid Expense

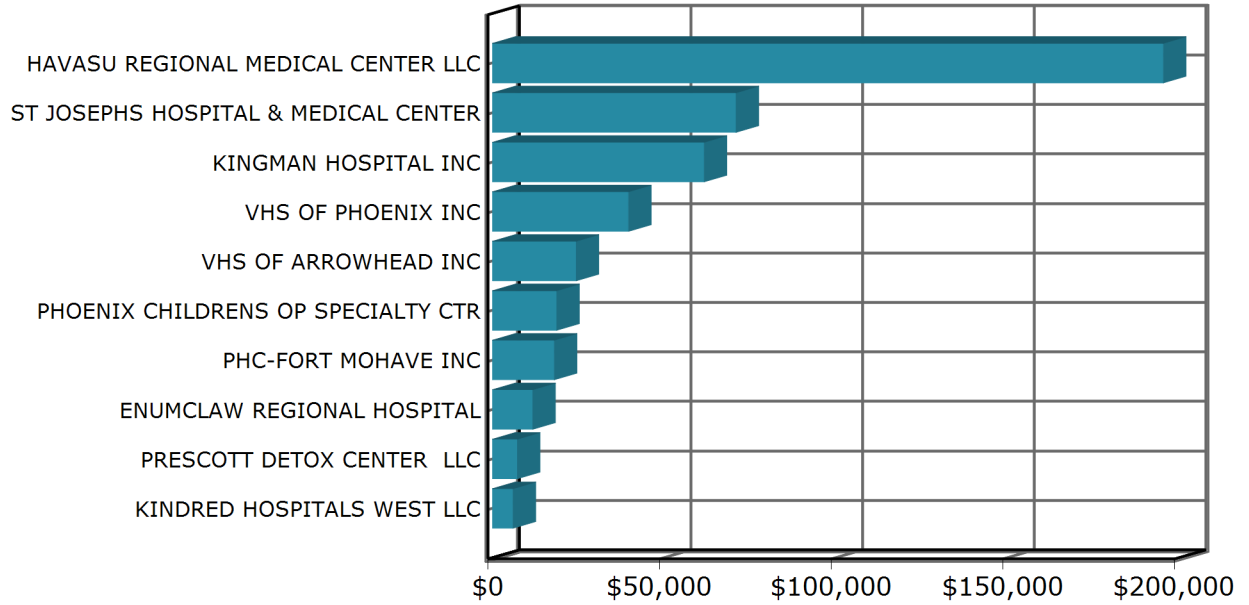

Prior Period Top Facilities Paid Expense

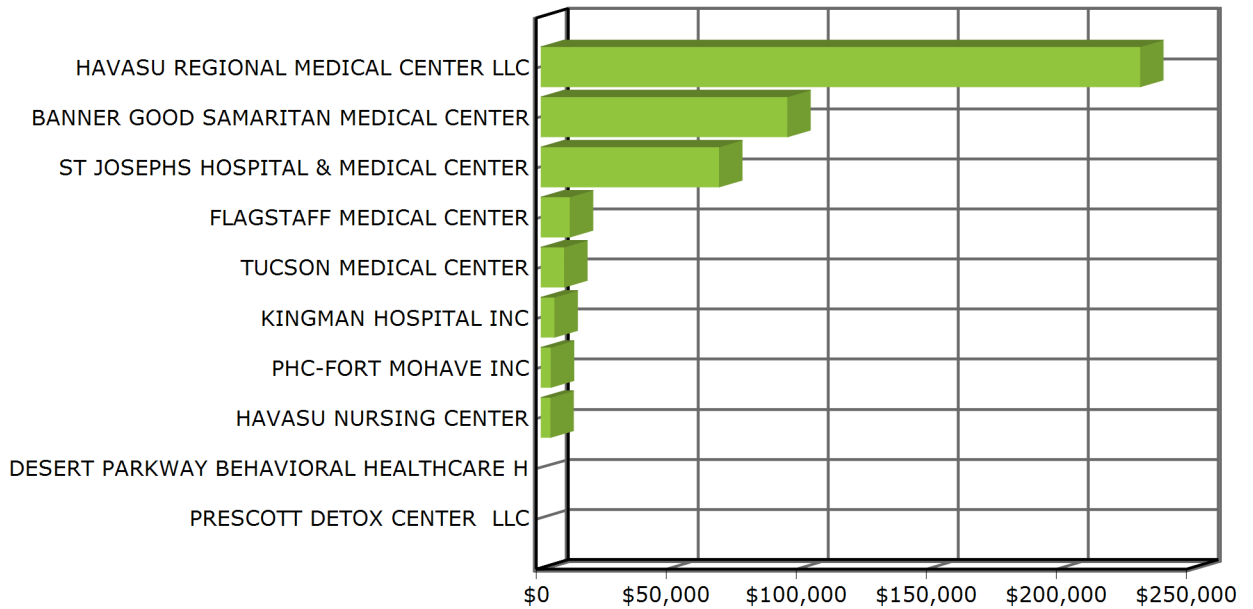

Top 10 Outpatient Facilities

LHS EMPLOYEE BENEFIT TRUST

Facility	Amount Issued	Services	Avg/ Service
1. HAVASU REGIONAL MEDICAL CENTER LLC	\$1,126,044	196	\$5,745
2. KINGMAN HOSPITAL INC	\$45,286	19	\$2,383
3. ST JOSEPHS HOSPITAL & MEDICAL CENTER	\$9,365	2	\$4,683
4. YAVAPAI COMMUNITY HOSPITAL ASSOCIATION	\$7,858	2	\$3,929
5. SCOTTSDALE HEALTHCARE HOSPITALS	\$5,726	2	\$2,863
6. LA PAZ REGIONAL HOSPITAL	\$2,835	3	\$945
7. PHOENIX CHILDRENS OP SPECIALTY CTR	\$2,661	5	\$532
8. PHC-LAKE HAVASU INC	\$2,657	20	\$133
9. DESERT SPRINGS HOSPITAL	\$2,536	1	\$2,536
10. BANNER ESTRELLA MEDICAL CENTER	\$2,283	1	\$2,283
11. ALL OTHER OUTPATIENT FACILITY CLAIMS	\$10,843	47	\$231
Subtotal	\$1,218,094	298	\$4,088
12. ALL OTHER NON OUTPATIENT CLAIMS	\$1,455,263		
Med Total	\$2,673,356		

Prior Period

Facility	Amount Issued	Services	Avg/ Service
1. HAVASU REGIONAL MEDICAL CENTER LLC	\$1,366,321	238	\$5,741
2. KINGMAN HOSPITAL INC	\$28,557	19	\$1,503
3. BANNER GOOD SAMARITAN MEDICAL CENTER	\$16,431	4	\$4,108
4. KOOTENAI MEDICAL CENTER	\$12,029	1	\$12,029
5. BANNER THUNDERBIRD MEDICAL CENTER	\$7,345	5	\$1,469
6. HOSPITAL DEVELOPMENT OF WEST PHOENIX I	\$4,890	1	\$4,890
7. FLAGSTAFF MEDICAL CENTER	\$4,068	4	\$1,017
8. PRESCOTT VAMC	\$3,491	6	\$582
9. PHC-LAKE HAVASU INC	\$3,226	18	\$179
10. LA PAZ REGIONAL HOSPITAL	\$3,215	6	\$536
11. ALL OTHER OUTPATIENT FACILITY CLAIMS	\$10,844	26	\$417
Subtotal	\$1,460,417	328	\$4,452
12. ALL OTHER NON OUTPATIENT CLAIMS	\$1,501,632		
Med Total	\$2,962,049		

Top 10 Outpatient Facilities Graph

LHS EMPLOYEE BENEFIT TRUST

Top Facilities Paid Expense

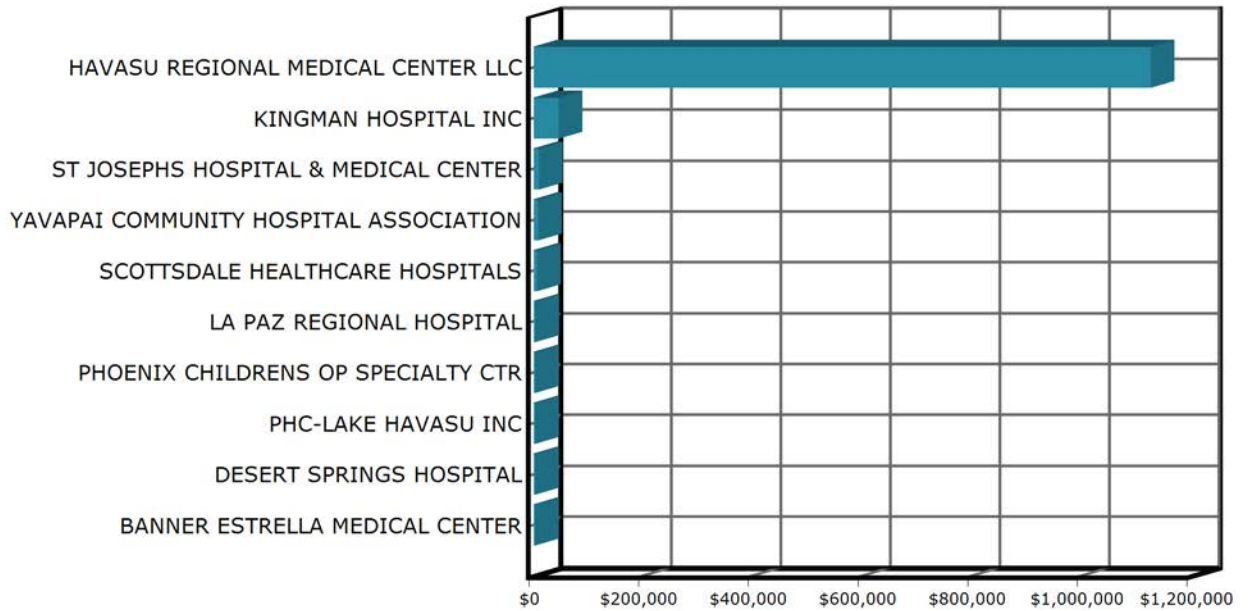

Prior Period Top Facilities Paid Expense

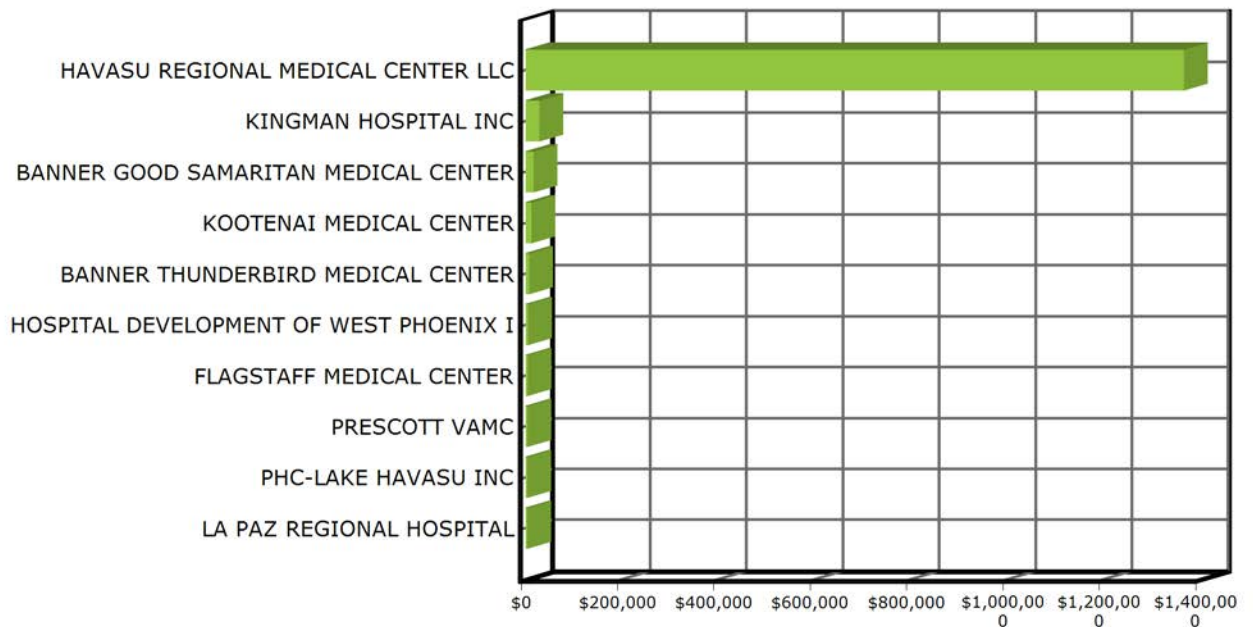

High Cost Claimants

LHS EMPLOYEE BENEFIT TRUST

Diagnosis	Type of Claimant	Amount Issued	% of Total
1. MALIGNANT NEOPLASM OF CENTRAL PORTION OF	EE	\$218,213	8.2%
2. OTHER DISORDERS OF LUNG	EE	\$167,976	6.3%
3. NONINFECTIVE GASTROENTERITIS AND COLITIS	EE	\$124,343	4.7%
4. NONRHEUMATIC AORTIC (VALVE) STENOSIS	EE	\$117,224	4.4%
5. SEPSIS, UNSPECIFIED ORGANISM	SP	\$113,116	4.2%
6. SYNCOPE AND COLLAPSE	EE	\$89,746	3.4%
7. ENCOUNTER FOR ANTINEOPLASTIC RADIATION T	EE	\$86,686	3.2%
8. ARTERIOVENOUS MALFORMATION OF CEREBRAL V	SP	\$84,913	3.2%
9. SEPSIS, UNSPECIFIED ORGANISM	EE	\$64,251	2.4%
10. HEPATIC FAILURE, UNSPECIFIED WITHOUT COM	SP	\$61,226	2.3%
Sub Total		\$1,127,693	42.2%
11. OTHER CLAIMS		\$1,545,663	57.8%
Med Total		\$2,673,356	100.0%

Diagnosis	Prior Period Type of Claimant	Amount Issued	% of Total
1. MALIGNANT NEOPLASM OF UPPER-OUTER QUADRA	EE	\$171,463	5.8%
2. INTRACEREBRAL HEMORRHAGE	SP	\$109,443	3.7%
3. UNS NEURALGIA NEURITIS&RADICULITIS	SP	\$85,795	2.9%
4. CALCULUS OF KIDNEY	EE	\$81,092	2.7%
5. COR ATHEROSLERO NATIVE COR ART	SP	\$79,952	2.7%
6. CEREBRAL ANEURYSM, NONRUPTURED	EE	\$76,421	2.6%
7. ACUTE PANCREATITIS, UNSPECIFIED	EE	\$76,089	2.6%
8. ATHEROSCLEROTIC HEART DISEASE OF NATIVE	EE	\$71,346	2.4%
9. SEPSIS, UNSPECIFIED ORGANISM	CH	\$63,115	2.1%
10. PNEUMONIA, ORGANISM UNSPECIFIED	EE	\$54,796	1.8%
Sub Total		\$869,513	29.4%
11. OTHER CLAIMS		\$2,092,537	70.6%
Med Total		\$2,962,049	100.0%

Analysis of High Cost Claimants

The ten highest cost claimants are depicted in this report. This information reveals that a small number of plan participants can often be responsible for a significant percentage of total claim dollars. Along with the Major Diagnostic Categories, this analysis can help you assess the diagnoses associated with the high cost claims among your participants. General health risks and disease conditions can be identified herein, and if tracked over several years, will allow your company to pursue plan management tactics that address these areas of concern. Disease management may be appropriate options to include in your plan design to help control costs in these areas.

Claims by Type of Service

LHS EMPLOYEE BENEFIT TRUST

Type of Service	Current Period		Prior Period		% of increase/decrease
	Issued	PMPM	Issued	PMPM	
Outpatient Hospital	\$724,370	\$75.83	\$848,934	\$83.72	-9.4 %
Inpatient Hospital	\$607,433	\$63.59	\$466,311	\$45.99	38.3 %
ER Facility	\$316,377	\$33.12	\$442,170	\$43.61	-24.1 %
Preventative Service	\$270,816	\$28.35	\$242,738	\$23.94	18.4 %
Inpatient Surgery	\$183,582	\$19.22	\$138,398	\$13.65	40.8 %
Outpatient Surgery	\$121,224	\$12.69	\$233,219	\$23.00	-44.8 %
Chemo/Radiation	\$116,987	\$12.25	\$53,612	\$5.29	131.6 %
X-Ray	\$73,587	\$7.70	\$36,359	\$3.59	114.5 %
Office Visit	\$61,698	\$6.46	\$83,250	\$8.21	-21.3 %
Other	\$52,380	\$5.48	\$212,933	\$21.00	-73.9 %
OT/PT/ST	\$44,186	\$4.63	\$34,916	\$3.44	34.6 %
CT/ PET Scan	\$42,073	\$4.40	\$30,774	\$3.03	45.2 %
MRI	\$34,315	\$3.59	\$57,280	\$5.65	-36.5 %
Lab	\$32,406	\$3.39	\$19,355	\$1.91	77.5 %
Injections	\$30,178	\$3.16	\$30,767	\$3.03	4.3 %
Equipment	\$25,588	\$2.68	\$12,764	\$1.26	112.7 %
ER Visit	\$19,933	\$2.09	\$28,733	\$2.83	-26.1 %
Rehab	\$5,618	\$0.59	\$0	\$0.00	0.0 %
Home Health	\$3,067	\$0.32	\$2,964	\$0.29	10.3 %
Chiropractic	\$376	\$0.04	\$1,296	\$0.13	-69.2 %
Psychotherapy	\$26	\$0.00	\$0	\$0.00	0.0 %
Claims Refunds	(\$92,863)	(\$9.72)	(\$14,723)	(\$1.45)	570.3 %
Med Total	\$2,673,356	\$279.87	\$2,962,049	\$292.12	-4.2 %
RX	\$0	\$0.00	\$0	\$0.00	0.0 %
RX Total	\$0	\$0.00	\$0	\$0.00	-100.0 %
Grand Total	\$2,673,356	\$279.87	\$2,962,049	\$292.12	-4.2 %

Notes: Inpatient hospital includes room and board, ICU, PICU, hospital miscellaneous charges, anesthesiology and professional charges. Inpatient surgery includes surgeon and assistant surgeon charges. Other includes but is not limited to; ambulance, allergy testing, blood, inpatient visit, IV therapy, mammogram.

Claims by Type of Service

LHS EMPLOYEE BENEFIT TRUST

All claimants with claims in excess of \$50,000 have been removed

Type of Service	Current Period		Prior Period		% of increase/decrease
	Issued	PMPM	Issued	PMPM	
Outpatient Hospital	\$391,477	\$41.61	\$520,587	\$52.02	-20.0 %
Preventative Service	\$269,190	\$28.61	\$242,043	\$24.18	18.3 %
Inpatient Hospital	\$228,453	\$24.28	\$267,801	\$26.76	-9.3 %
ER Facility	\$158,271	\$16.82	\$304,460	\$30.42	-44.7 %
Outpatient Surgery	\$106,450	\$11.31	\$201,019	\$20.09	-43.7 %
Inpatient Surgery	\$68,626	\$7.29	\$75,268	\$7.52	-3.1 %
Office Visit	\$50,182	\$5.33	\$78,939	\$7.89	-32.4 %
OT/PT/ST	\$41,175	\$4.38	\$26,122	\$2.61	67.8 %
X-Ray	\$31,073	\$3.30	\$32,773	\$3.27	0.9 %
Other	\$28,299	\$3.01	\$102,440	\$10.24	-70.6 %
Injections	\$25,760	\$2.74	\$30,697	\$3.07	-10.7 %
MRI	\$22,689	\$2.41	\$50,919	\$5.09	-52.7 %
Lab	\$13,431	\$1.43	\$12,987	\$1.30	10.0 %
ER Visit	\$10,308	\$1.10	\$21,417	\$2.14	-48.6 %
Equipment	\$9,058	\$0.96	\$12,764	\$1.28	-25.0 %
CT/ PET Scan	\$6,154	\$0.65	\$19,433	\$1.94	-66.5 %
Home Health	\$2,657	\$0.28	\$2,964	\$0.30	-6.7 %
Chemo/Radiation	\$1,597	\$0.17	\$48,236	\$4.82	-96.5 %
Chiropractic	\$151	\$0.02	\$1,269	\$0.13	-84.6 %
Psychotherapy	\$26	\$0.00	\$0	\$0.00	0.0 %
Claims Refunds	(\$87,858)	(\$9.34)	(\$13,149)	(\$1.31)	613.0 %
Med Total	\$1,377,169	\$146.38	\$2,038,991	\$203.74	-28.2 %
RX	\$0	\$0.00	\$0	\$0.00	0.0 %
RX Total	\$0	\$0.00	\$0	\$0.00	-100.0 %
Grand Total	\$1,377,169	\$146.38	\$2,038,991	\$203.74	-28.2 %

Notes: Inpatient hospital includes room and board, ICU, PICU, hospital miscellaneous charges, anesthesiology and professional charges. Inpatient surgery includes surgeon and assistant surgeon charges. Other includes but is not limited to; ambulance, allergy testing, blood, inpatient visit, IV therapy, mammogram.

Top 5 Claims by Type of Service (Graph)

LHS EMPLOYEE BENEFIT TRUST

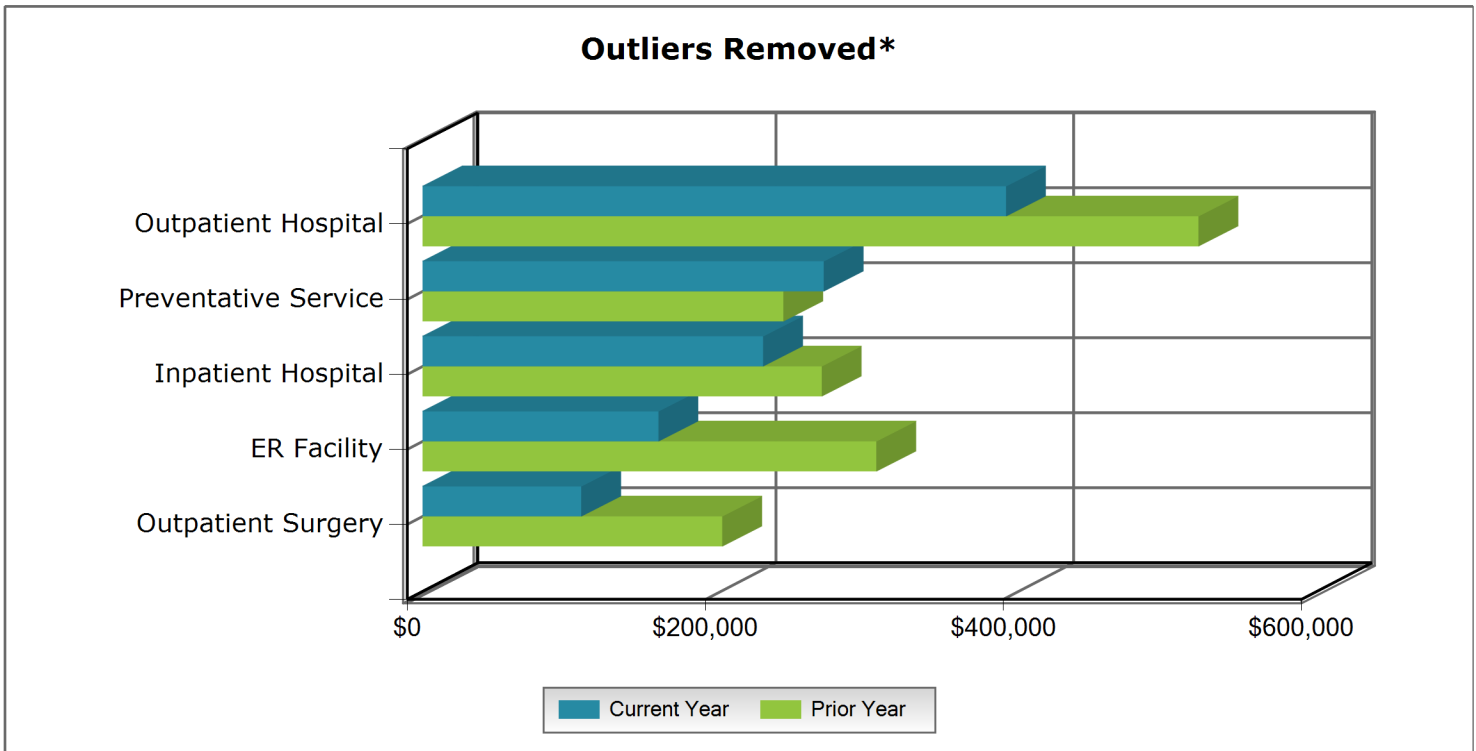
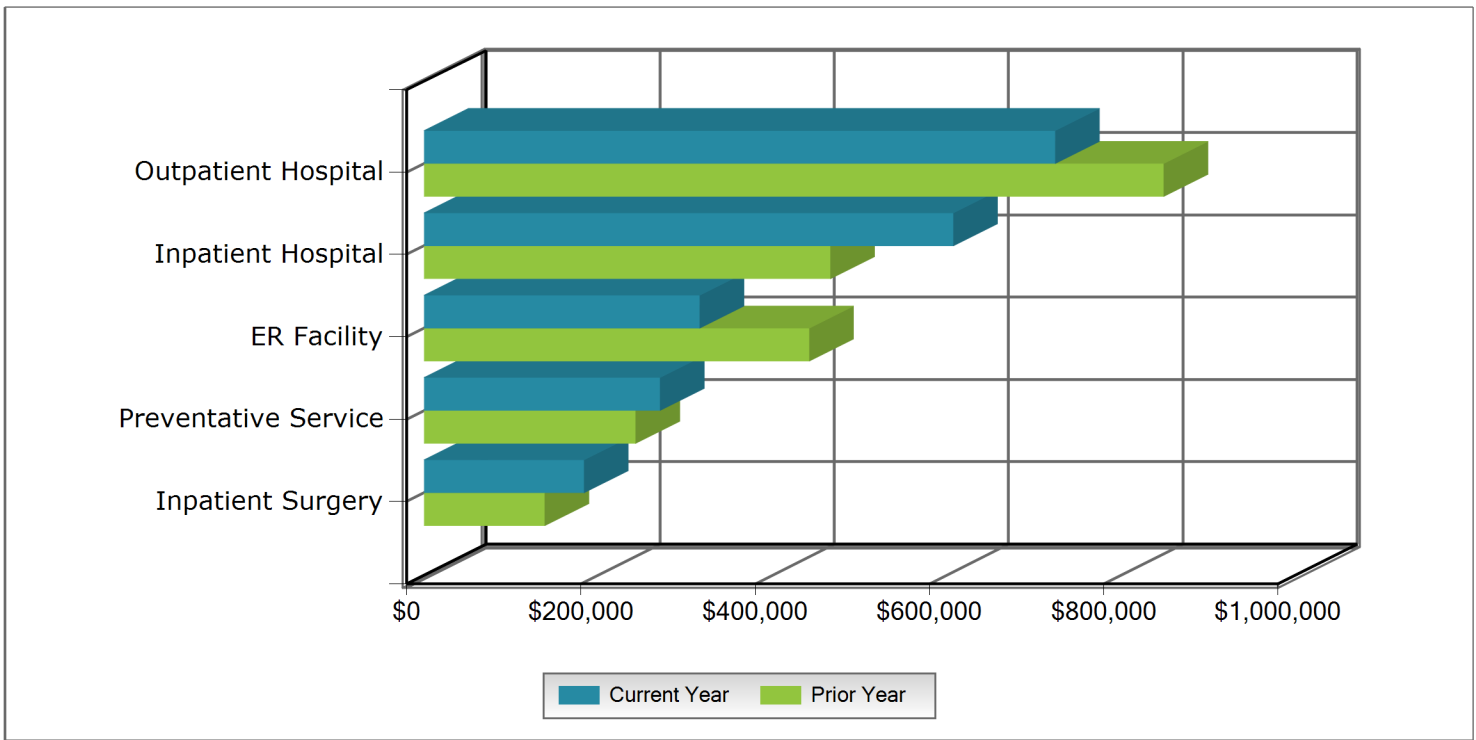

*Outliers, as defined here, refers to all claimants with claims in excess of \$50,000

Place of Service

LHS EMPLOYEE BENEFIT TRUST

Place of Service	Current Period		Prior Period		% of increase/decrease
	Issued	PMPM	Issued	PMPM	
Outpatient Hospital 22	\$1,223,590	\$128.10	\$1,284,180	\$126.64	1.2 %
Inpatient Visit	\$862,618	\$90.31	\$656,043	\$64.70	39.6 %
Emergency Room Facility	\$323,710	\$33.89	\$456,534	\$45.02	-24.7 %
Office Visit	\$217,446	\$22.76	\$306,170	\$30.19	-24.6 %
Patient's Home	\$38,331	\$4.01	\$24,372	\$2.40	67.1 %
Ambulance-Land	\$23,788	\$2.49	\$18,052	\$1.78	39.9 %
Ambulatory Surgical Center	\$21,810	\$2.28	\$27,347	\$2.70	-15.6 %
Independent Laboratory	\$20,560	\$2.15	\$15,429	\$1.52	41.4 %
Mobile Unit	\$18,617	\$1.95	\$26,543	\$2.62	-25.6 %
Urgent Care	\$6,787	\$0.71	\$8,195	\$0.81	-12.3 %
Public Health Clinic	\$2,873	\$0.30	\$1,430	\$0.14	114.3 %
Independent Clinic	\$1,318	\$0.14	\$5,173	\$0.51	-72.5 %
Off-Campus-Outpatient Hospital	\$0	\$0.00	\$0	\$0.00	0.0 %
Community Mental Health Center	\$0	\$0.00	\$43	\$0.00	0.0 %
Ambulance - Air or Water	\$0	\$0.00	\$137,583	\$13.57	-100.0 %
Rural Health Clinic	\$0	\$0.00	\$0	\$0.00	0.0 %
Skilled Nursing Facility	\$0	\$0.00	\$4,453	\$0.44	-100.0 %
Walk in Retail Health Center	\$0	\$0.00	\$27	\$0.00	0.0 %
Subtotal	\$2,761,449	\$289.10	\$2,971,573	\$293.05	-1.3 %
Other Places of Service	(\$88,093)	(\$9.22)	(\$9,523)	(\$0.94)	880.9 %
Med Total	\$2,673,356	\$279.87	\$2,962,049	\$292.12	-4.2 %

Trend Analysis

LHS EMPLOYEE BENEFIT TRUST

All Claimants in Excess of \$50,000 Have Been Removed

Current Period

Per Member Per Month	Inpatient	Outpatient	Physician	Other	Rx
Issued Amount	\$16.02	\$77.96	\$61.93	(\$9.35)	\$0.00
Allowed Amount	\$94.43	\$170.14	\$225.16	\$0.00	\$0.00
Per Employee Per Month	Inpatient	Outpatient	Physician	Other	Rx
Issued Amount	\$26.30	\$127.98	\$101.66	(\$15.35)	\$0.00
Allowed Amount	\$155.01	\$279.29	\$369.60	\$0.00	\$0.00

Prior Period

Per Member Per Month	Inpatient	Outpatient	Physician	Other	Rx
Issued Amount	\$24.79	\$99.58	\$80.68	(\$1.31)	\$0.00
Allowed Amount	\$132.87	\$204.30	\$218.56	\$0.00	\$0.00
Per Employee Per Month	Inpatient	Outpatient	Physician	Other	Rx
Issued Amount	\$40.78	\$163.80	\$132.72	(\$2.16)	\$0.00
Allowed Amount	\$218.57	\$336.07	\$359.52	\$0.00	\$0.00

Trend Analysis

LHS EMPLOYEE BENEFIT TRUST

All Claimants in Excess of \$50,000 Have Been Removed

Per Member Per Month	Inpatient	Outpatient	Physician	Other	Rx
Issued Amount	-35.4%	-21.7%	-23.2%	613.7%	0.0%
Allowed Amount	-28.9%	-16.7%	3.0%	0.0%	0.0%

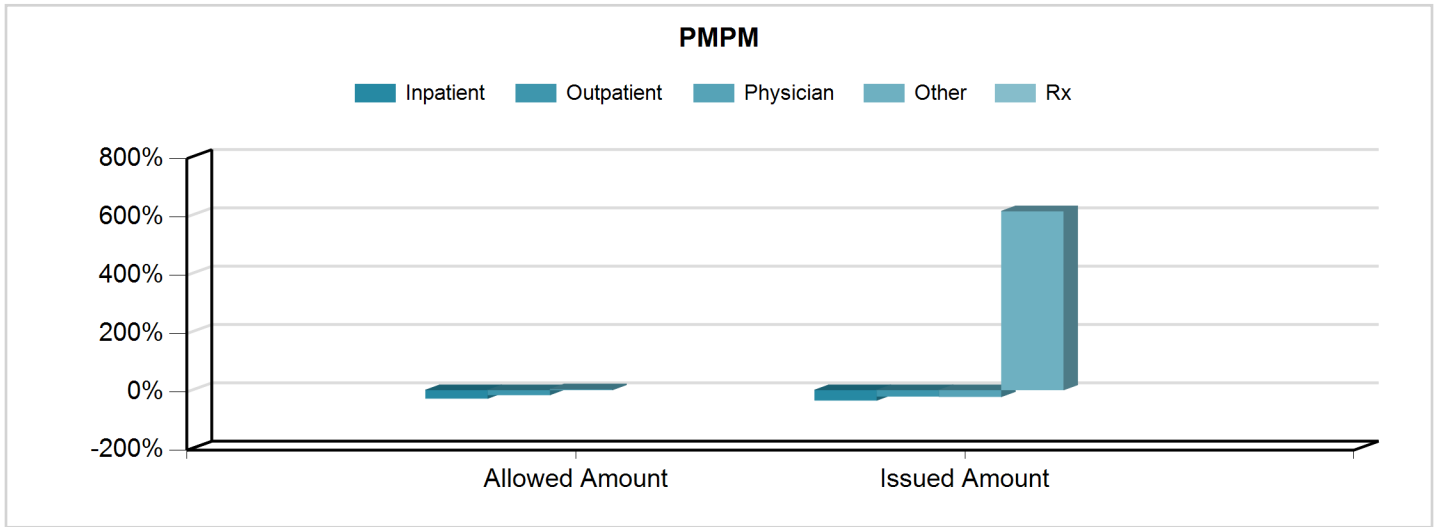

Per Employee Per Month	Inpatient	Outpatient	Physician	Other	Rx
Issued Amount	-35.5%	-21.9%	-23.4%	610.6%	0.0%
Allowed Amount	-29.1%	-16.9%	2.8%	0.0%	0.0%

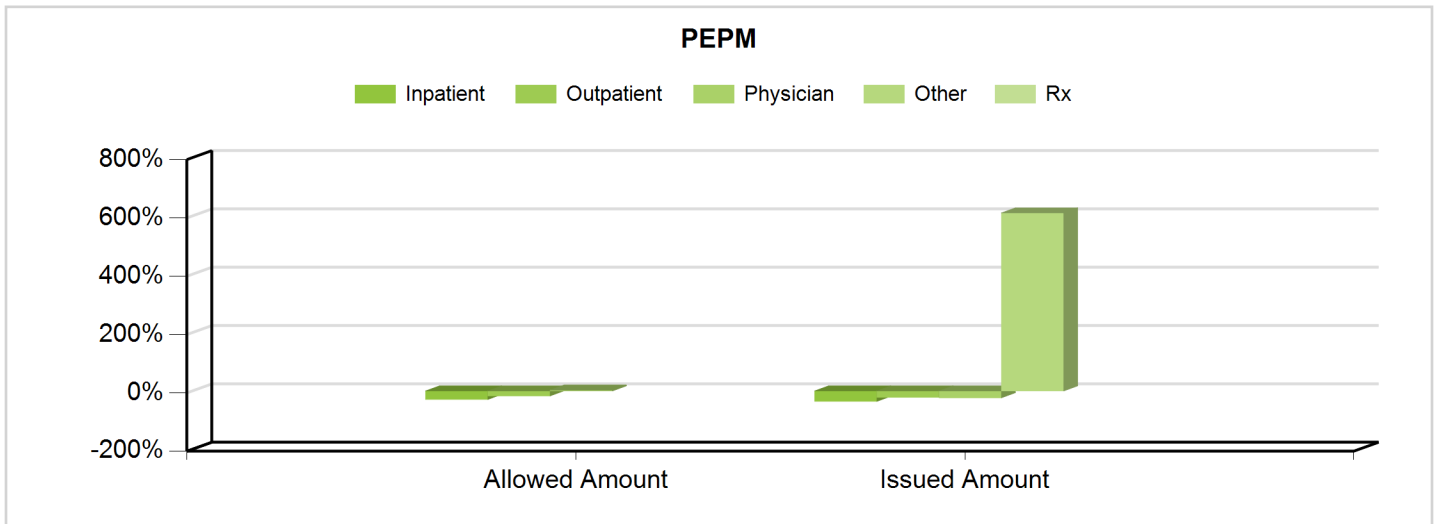

Employee vs. Dependent Paid Claims

LHS EMPLOYEE BENEFIT TRUST

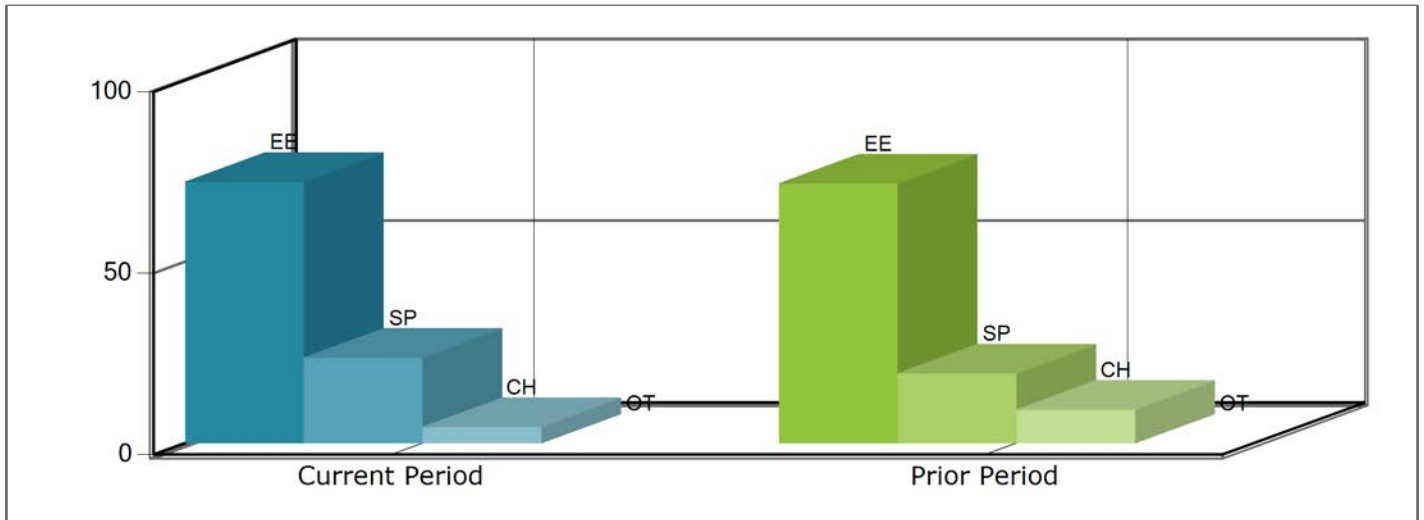

	Employee	Spouse	Child	Other**	Total
Current Period					
Total Med Issued	\$1,924,313	\$629,749	\$119,295	\$0	\$2,673,356
Percent of Total	72.0 %	23.6 %	4.5 %	0.0 %	
Total Number of Members*	489	110	197	1	797
Avg Paid per Member	\$3,935	\$5,725	\$606	\$0	\$3,354
Prior Period					
Total Med Issued	\$2,119,060	\$569,566	\$273,423	\$0	\$2,962,049
Percent of Total	71.5 %	19.2 %	9.2 %	0.0 %	
Total Number of Members*	518	113	213	0	844
Avg Paid per Member	\$4,091	\$5,040	\$1,284	\$0	\$3,510

Claims Analysis:

In this comparison we look at the average issued employee and dependent claims as a percentage of total. As with any statistical comparison, percentages can be skewed if there are cases of a few ill dependents or employees on the plan.

*Participation is based on the average participation for the stated period of time.

**Other: Disabled dependent child who is over the maximum age limit for dependent children as defined by the Plan Document.

Participation and Utilization Summary

LHS EMPLOYEE BENEFIT TRUST

PARTICIPATION AND UTILIZATION BY AGE GROUP**															
AGE GROUP	EMPLOYEES				SPOUSES				DEPENDENTS				COBRA		
	MALE		FEMALE		MALE		FEMALE		MALE		FEMALE		MBRS	ISSUED	
	MBRS	ISSUED	MBRS	ISSUED	LIVES	ISSUED	MBRS	ISSUED	MBRS	ISSUED	MBRS	ISSUED			
0 - 4	0	0	0	0	0	0	0	0	0	14	10,746	9	6,102	0	0
5 - 9	0	0	0	0	0	0	0	0	0	18	45,371	20	1,394	1	43
10 - 14	0	0	0	0	0	0	0	0	0	20	15,678	22	1,820	2	382
15 - 19	1	0	2	0	0	0	0	0	0	15	5,795	31	7,919	0	3,269
20 - 24	1	0	6	1,191	0	0	0	0	0	19	10,128	16	8,768	2	1,119
25 - 29	5	424	31	42,867	1	3,045	3	5,256	5	552	0	209	0	0	
30 - 34	9	11,191	34	116,916	3	17,064	2	53	0	0	0	0	0	0	
35 - 39	16	20,794	31	9,369	5	3,480	7	32,780	0	0	0	0	0	0	
40 - 44	11	-58,579	26	236,513	7	35,734	5	113,746	0	0	0	0	0	2	721
45 - 49	11	1,876	39	108,203	6	88,142	3	169	0	0	0	0	0	1	399
50 - 54	17	31,502	52	276,383	10	41,486	8	90,904	0	0	0	0	0	3	0
55 - 59	17	91,052	67	207,120	21	141,241	5	14,543	0	0	0	0	0	2	309
60 - 64	22	85,018	54	616,301	12	35,953	3	334	0	0	0	0	0	5	49,418
65 - 69	5	18,631	8	41,447	2	295	0	201	0	0	0	0	0	0	0
70 +	1	51	3	15,273	0	5,246	0	0	0	0	0	0	0	0	0
	116	\$201,960	353	\$1,671,581	67	\$371,687	36	\$257,986	91	\$88,269	98	\$26,212	18	\$55,661	

GROUP COMPARISON*						
	CURRENT PERIOD			PRIOR PERIOD		
	ISSUED	MEMBERS	AVG ISSUED / MEMBER	ISSUED	MEMBERS	AVG ISSUED / MEMBER
Members Under 65	\$2,536,340	763	\$3,324	\$2,739,187	811	\$3,378
Members Over 65	\$81,356	18	\$4,520	\$150,804	23	\$6,557
Cobra/Continuation Coverage	\$55,661	15	\$3,711	\$72,058	10	\$7,206
	\$2,673,356	796	\$3,358	\$2,962,049	844	\$3,510

* Participation is based on the average participation for the stated period of time.

PARTICIPATION AND UTILIZATION BY COVERAGE TYPE**															
COV	EMPLOYEES				SPOUSES				DEPENDENTS				COBRA		
	MALE		FEMALE		MALE		FEMALE		MALE		FEMALE		MBRS	ISSUED	
	MBRS	ISSUED	MBRS	ISSUED	MBRS	ISSUED	MBRS	ISSUED	MBRS	ISSUED	MBRS	ISSUED			
E	72	58,779	247	1,322,913	0	0	0	0	0	0	0	0	0	6	49,777
S	16	29,594	33	207,313	32	325,886	17	74,280	0	0	0	0	0	4	882
C	9	14,282	38	40,915	0	0	0	0	35	67,460	44	17,143	3	4,388	
F	19	99,306	35	100,441	35	45,800	19	183,706	57	20,810	54	9,069	5	613	
	116	\$201,960	353	\$1,671,581	67	\$371,687	36	\$257,986	92	\$88,269	98	\$26,212	18	\$55,661	

** Member counts are as of the first of the month.

Participation and Utilization Summary

LHS EMPLOYEE BENEFIT TRUST

Current Period								
PARTICIPATION AND UTILIZATION SUMMARY*								
MONTH ISSUED	ISSUED	#CLAIMS	EMPLOYEES*	MEMBERS*	ISSUED/CLAIM	ISSUED/EMP	ISSUED/MEMBERS	
2016 July	202,625	188	447	737	1,078	453	275	
2016 August	283,366	676	449	744	419	631	381	
2016 September	247,151	512	482	787	483	513	314	
2016 October	205,898	540	498	806	381	413	255	
2016 November	86,602	504	502	813	172	173	107	
2016 December	207,462	409	502	812	507	413	255	
2017 January	313,195	509	498	815	615	629	384	
2017 February	320,842	398	500	814	806	642	394	
2017 March	208,990	520	503	816	402	415	256	
2017 April	235,630	561	502	814	420	469	289	
2017 May	117,901	539	502	815	219	235	145	
2017 June	243,695	514	479	780	474	509	312	
TOTALS/AVERAGES	2,673,356	489	489	796	5,465	5,471	3,358	

Previous Period								
PARTICIPATION AND UTILIZATION SUMMARY*								
MONTH ISSUED	ISSUED	#CLAIMS	EMPLOYEES*	MEMBERS*	ISSUED/CLAIM	ISSUED/EMP	ISSUED/MEMBERS	
2015 July	211,057	536	500	813	394	422	260	
2015 August	225,854	414	497	810	546	454	279	
2015 September	229,817	716	496	816	321	463	282	
2015 October	288,889	478	543	880	604	532	328	
2015 November	183,853	507	541	885	363	340	208	
2015 December	214,775	534	539	882	402	398	244	
2016 January	395,315	664	532	872	595	743	453	
2016 February	228,873	404	528	860	567	433	266	
2016 March	243,314	492	526	857	495	463	284	
2016 April	151,215	347	528	852	436	286	177	
2016 May	196,942	754	524	849	261	376	232	
2016 June	392,146	539	466	761	728	842	515	
TOTALS/AVERAGES	2,962,049	532	518	845	5,567	5,715	3,506	

*Member counts are as of the first day of the month

Benefit Payment Summary

LHS EMPLOYEE BENEFIT TRUST

SUBMITTED CLAIMS ANALYSIS				
	Current Period		Prior Period	
	Dollars	% of Allowable	Dollars	% of Allowable
Billed Charges	10,056,224		9,451,928	
Ineligible Charges	- 2,549,605		- 1,733,138	
Allowable Charges	= 7,506,619		= 7,718,790	
PPO Discount	- 4,255,130		- 4,230,100	
Covered Charges	= 3,251,489		= 3,488,690	
Deductibles	- 277,037	3.7 %	- 168,435	2.2 %
Copays	- 91,885	1.2 %	- 111,768	1.4 %
Coinsurance	- 194,009	2.6 %	- 226,031	2.9 %
COB Savings	- 10,909	0.1 %	- 9,415	0.1 %
Overpayment Recovered	- 4,293	0.1 %	- 10,992	0.1 %
Issued	= 2,673,356		= 2,962,049	

Current Period

Prior Period

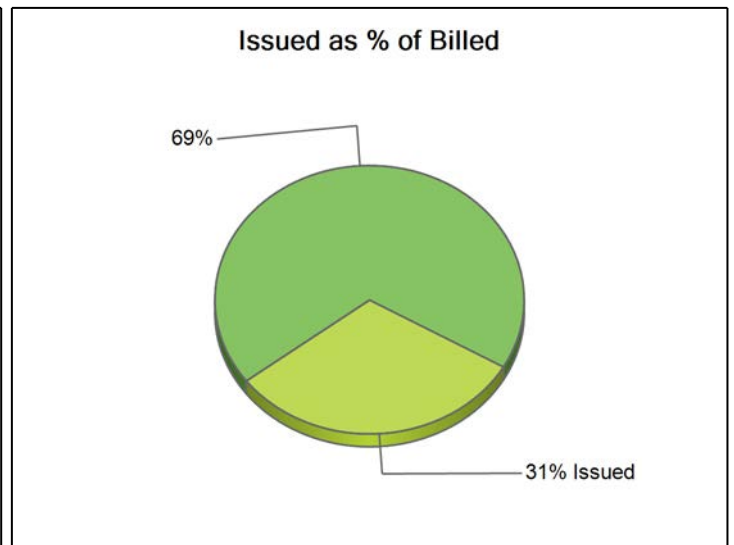
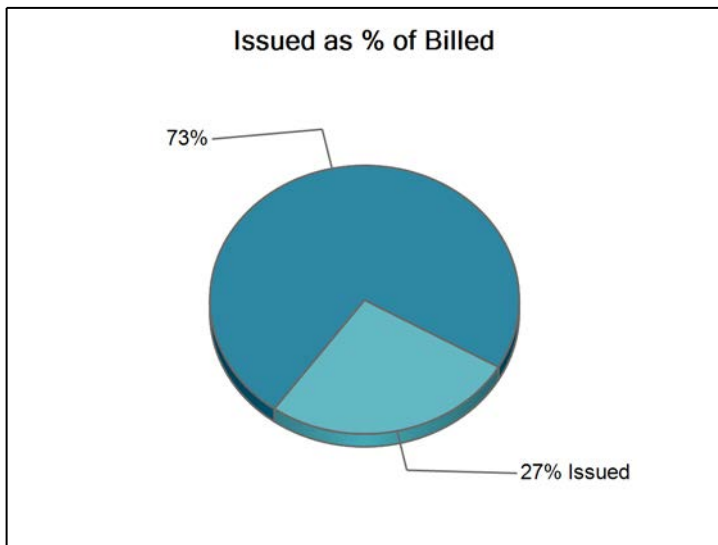

Discount Analysis

LHS EMPLOYEE BENEFIT TRUST

Excluding Medicare Primary

IN-NETWORK	Current Period			Prior Period		
Major Service Category	Allowed	Discount	Discount as % of Allowed	Allowed	Discount	Discount as % of Allowed
IP Facility	\$1,820,511	\$1,329,128	73.0 %	\$2,179,895	\$1,688,490	77.5 %
OP Facility	\$2,296,772	\$900,762	39.2 %	\$2,747,851	\$1,090,900	39.7 %
Physician/Other*	\$3,207,248	\$1,952,946	60.9 %	\$2,687,118	\$1,439,862	53.6 %
Total:	\$7,324,530	\$4,182,836	57.1 %	\$7,614,863	\$4,219,252	55.4 %

Medicare Primary

IN-NETWORK	Current Period			Prior Period		
Major Service Category	Allowed	Discount	Discount as % of Allowed	Allowed	Discount	Discount as % of Allowed
IP Facility	\$0	\$0	0.0 %	\$0	\$0	0.0 %
OP Facility	\$39,692	\$35,320	89.0 %	\$0	\$0	0.0 %
Physician/Other*	\$28,342	\$23,175	81.8 %	\$663	\$314	47.4 %
Total:	\$68,034	\$58,495	86.0 %	\$663	\$314	47.4 %

Excluding Medicare Primary

OUT OF NETWORK	Current Period			Prior Period		
Major Service Category	Allowed	Discount	Discount as % of Allowed	Allowed	Discount	Discount as % of Allowed
IP Facility	\$30,395	\$6,518	21.4 %	\$0	\$0	0.0 %
OP Facility	\$10,248	\$597	5.8 %	\$23,903	\$3,805	15.9 %
Physician/Other*	\$73,412	\$6,685	9.1 %	\$79,361	\$6,730	8.5 %
Total:	\$114,055	\$13,800	12.1 %	\$103,264	\$10,535	10.2 %

Medicare Primary

OUT OF NETWORK	Current Period			Prior Period		
Major Service Category	Allowed	Discount	Discount as % of Allowed	Allowed	Discount	Discount as % of Allowed
Physician/Other*	\$0	\$0	0.0 %	\$0	\$0	0.0 %
Total:	\$0	\$0	0.0 %	\$0	\$0	0.0 %

*The Physician/Other category contains all claim types except Inpatient Facility claims and Outpatient Facility claims.

** Out of Network Facilities are facilities outside of the primary network contract(s). Out of Network Facilities will also include special benefits like: Out of Area Claims, Services Not Available, and Wrap Networks.

Major Diagnostic Category Definitions

LHS EMPLOYEE BENEFIT TRUST

Following are examples of the common types of diagnosis that are included under the Major Diagnostic Categories to assist you in understanding the types of illnesses that are included in the MDC's shown on pages 1 and 2. This is not a complete listing, rather, this is the most common diagnosis of submitted claims.

Infectious and Parasitic Diseases (Diagnosis codes 001-139)

food poisoning, Intestinal infections, tuberculosis, anthrax, whooping cough, septicemia, strep throat, polio, smallpox, chickenpox, herpes, measles, mosquito-borne viruses, tick-borne viruses, viral hepatitis, mumps, venereal diseases.

Neoplasms (Diagnosis codes 140-239)

all malignant and benign tumors, Hodgkin's disease, leukemia, carcinoma.

Endocrine, Nutritional and Metabolic Diseases and Immunity Disorders (Diagnosis codes 240-279)

goiter, thyroid, diabetes, pituitary gland, adrenal gland, ovarian dysfunction, testicular dysfunction, dwarfism, vitamin and nutritional deficiencies, gout, acidosis.

Diseases of the Blood and Blood-Forming Organs (Diagnosis codes 280-289)

anemia, sickle-cell, hemophilia, diseases of the white blood cells, diseases of the spleen.

Mental Disorders (Diagnosis codes 290-319)

dementia, alcohol and drug dependence, delirium, schizophrenia, paranoia, depression, bipolar disorder, anxiety, hysteria, obsessive-compulsive disorders, personality disorders, mental retardation.

Diseases of the Nervous System and Sense Organs (Diagnosis codes 320-389)

bacterial meningitis, encephalitis, Alzheimer's disease, Parkinson's disease, multiple sclerosis, cerebral palsy, epilepsy, migraine, retinal detachments and defects, glaucoma, cataract, blindness, corneal ulcer, disorders of the eyelids, disorders of the optic nerve, ear infections.

Diseases of the Circulatory System (Diagnosis codes 390-459)

rheumatic fever, heart valve disorders, hypertension, hypotension, heart attack, angina, heart disease, heart failure, stroke, aneurysm, varicose veins, hemorrhoids.

Diseases of the Respiratory System (Diagnosis codes 460-519)

sinusitis, pharyngitis, tonsillitis, laryngitis, upper respiratory infections, bronchitis, deviated nasal septum, allergies, pneumonia, emphysema, asthma, pneumothorax, diseases of the lung, disorders of the diaphragm.

Diseases of the Digestive System (Diagnosis codes 520-579)

diseases of hard tissues of teeth, impacted wisdom teeth, periodontal diseases, TMJ, diseases of the jaw, diseases of the oral soft tissues and tongue, diseases of esophagus, gastric ulcer, duodenal ulcer, appendicitis, hernia, enteritis, intestinal obstruction, diverticulitis, liver disease, cirrhosis, hepatitis, gallbladder disorders, diseases of the pancreas, gastrointestinal hemorrhage.

Major Diagnostic Category Definitions

LHS EMPLOYEE BENEFIT TRUST

Diseases of the Genitourinary System (Diagnosis codes 580-633)

kidney disorders, renal failure, cystitis, disorders of the bladder, urethral stricture, prostate disorders, male and female infertility, breast disorders, ovarian and uterus disorders, endometriosis.

Pregnancy, Childbirth, Puerperium (Diagnosis codes 634-679)

pregnancy, miscarriage, eclampsia, early threatened labor, malpositioned fetus (breech), chromosomal abnormality in fetus, fetal distress, umbilical cord complications.

Diseases of the Skin and Subcutaneous Tissue (Diagnosis codes 680-709)

cellulites and abscesses, cysts, dermatitis, eczema, corns, keloid scar, diseases of the nail, alopecia, disorders of sweat glands.

Diseases of the Musculoskeletal System and Connective Tissue (Diagnosis codes 710-739)

lupus, arthritis, osteoarthritis, internal derangement of knee, intervertebral disc disorder, disorders of cervical region, back disorders, bunion, bursitis, tendon disorder, bone infection, flat foot, deformities of the limbs, scoliosis.

Congenital Anomalies (Diagnosis Codes 740-759)

spina bifida, hydrocephalus, webbing of neck, congenital heart anomalies, cleft palate/lip, cystic kidney disease, deformities, conjoined twins.

Certain Conditions Originating in the Perinatal Period (Diagnosis codes 760-779)

maternal infections, maternal injury, incompetent cervix, ectopic pregnancy, slow fetal growth, extreme prematurity, fetal distress, jaundice, convulsions in newborn.

Symptoms, Signs and Ill-Defined Conditions (Diagnosis codes 780-799)

fainting, light-headedness, sleep disturbances, lethargy, chills, generalized pain, anorexia, headache, gangrene, swollen glands, cough, nausea and vomiting, heartburn, sudden death, nervousness.

Injury and Poisoning (Diagnosis Codes 800-999)

fractures, dislocations, sprains and strains, concussion, lacerations and contusions, traumatic amputation, insect bites, foreign bodies, burns, traumatic shock, poisoning, complications of surgical and medical care.

Factors Influencing Health Status and Contact with Health Services (Diagnosis Codes V01-V82)

contact or exposure to tuberculosis, need for vaccination and inoculation against bacterial diseases (cholera, tuberculosis, measles, mumps, flu), personal and family history of cancers, mental disorders, allergies to specific medicinal agents, health supervision of a child, normal pregnancy, contraceptive management, liveborn infants, organ/tissue transplant, hearing aid, maintenance chemotherapy, special screening examinations (pap smear, mammogram, prostate exam).

External Causes of Injury and Poisoning (Diagnosis Codes "E" Codes)

automobile accident, railway accident, motorcycle accident, watercraft accident, aircraft accident, spacecraft accident.

Report Group Listing

LHS EMPLOYEE BENEFIT TRUST

Group Number	Group Name
S2595	LHS EMPLOYEE BENEFIT TRUST